

PREVENT CRABGRASS WITH TEAM
AND EVEN YOUR HARDEST CUSTOMER
WILL CRACK A SMILE.

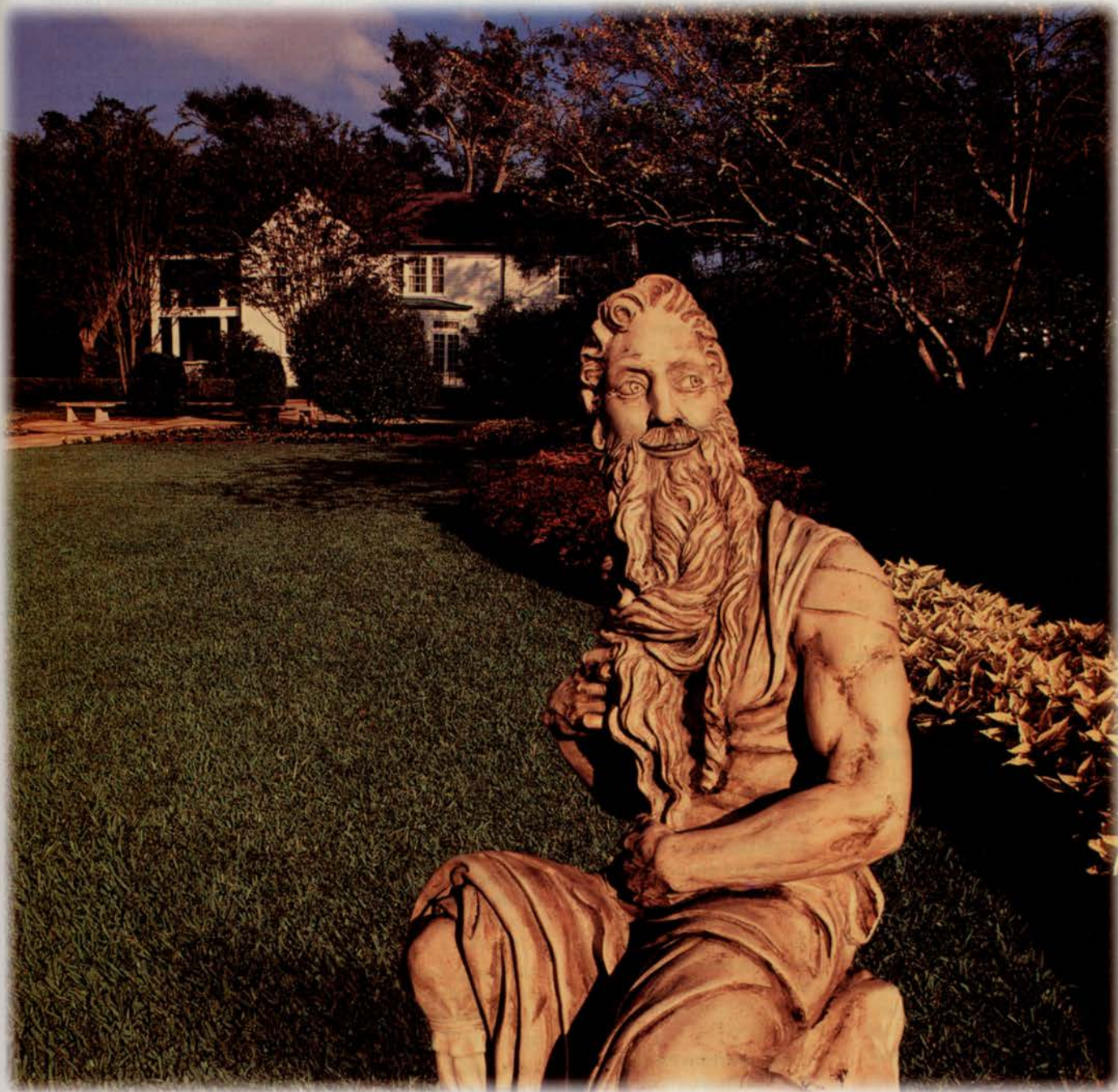

Dependability is what lawn care and landscape professionals look for in a preemergence herbicide. And dependability is what you get with the time proven Team* herbicide. Since 1985, Team has proven itself effective at stopping a broad spectrum of troublesome grassy weeds, especially crabgrass.

With the rock solid performance of Team, you can expect consistent, season long control.

Because nothing, pound for pound, prevents crabgrass better than Team, you know you've got a preemergent you can depend on to bring a smile to the face of any customer.

For further information on Team, or any other product in the extensive line of DowElanco products, give us a call at 1-800-352-6776. Always read and follow label directions.

 DowElanco

*Trademark of DowElanco

 Team

PREVENT CRACKS AND EVEN YOUR HARDEST CUSTOMER WILL CRACK A SMILE.

CALENDAR

932-8443.

3-5: Arbor Day Foundation Trees and Utilities Conference, Lied Conference Center, Nebraska City, Neb.; (402) 474-5655; (402) 474-0820.

4-9: National Arborists Association Annual Meeting, Nassau, Bahamas Marriott; Carol Crossland, (800) 733-2622; (603) 672-2613.

5-7: Turfgrass Producers Int'l Midwinter Conference, Savannah Marriott Riverfront, Savannah, Ga.; Tom Ford, (847) 705-9898; (847) 705-8347.

6-7: Northern California Turf & Landscape Council, Santa Clara Convention Center, Santa Clara, Calif.; Phil Reiker, (510) 505-9600.

6-7: Inland NW Turf, Tree & Landscape Conference, Washington State University, Cavanaugh's Inn at the Park, Spokane, Wash.; Holly Munch, (509) 335-3530; (509) 335-0945.

6-7: Northern California Turf and Landscape Council Expo; (510) 505-9600; (510) 505-9609.

6-9: Association of Professional Landscape Designers Winter Conference, St. Petersburg Beach, Fla.; Jack Lagerhausen, (312) 201-0101; (312) 2010214.

5-6 Garden State Nursery & Landscape Conference, Garden State Exhibit Center, Somerset, NJ; Howard Davis, (609) 291-7070; (609) 291-1121.

10-12: GCSAA Golf Course Conference & Show, Las Vegas Convention Center, Las Vegas, Nev.; Rebecca Spriggs, (800) 472-7878.

11-12: Pa. Nurserymen & Allied Industries Conference, Hershey Lodge and Convention Center, Hershey, Pa.; Pat Stroble, (717) 238-1673.

12-14: Landscape Contractors Assn. Winter Workshop, Bethesda Marriott, Bethesda, Md.; Kathleen Feehan, (301) 948-0810; (301) 990-9771.

13-26: PLCAA regional

workshops, New Brunswick, N.J.; Novi, Mich.; St. Louis, Mo.; Aurora, Calif.; Guelph, Ontario, Canada. (800) 458-3466; (770) 578-6071.

16-18: Ohio Tree Care Conference & Show, Worthington, Ohio; (614) 433-0045.

16-19: ALCA Executive Forum, Acapulco Princess Hotel, Acapulco, Mexico; Elise Lindsey, (703) 620-6363.

17-21: Virginia Tech Turfgrass Ecology and Management Short Course, Donaldson Brown Hotel and Conference Center, Blacksburg, Va.; (540) 231-5182.

18-19: Professional Lawn Care Short Course, The Ohio State University, Holiday Inn on the Lane, Columbus, Ohio; (614) 292-4230; (614) 292-0492.

19-22: OPEDA annual meeting, Sheraton El Conquistador, Tucson, Ariz.; Julie Burns, (215) 564-3484; (215) 564-2175.

21-22: ALCA Masters in Management for the Landscape Industry seminar, San Francisco, Calif.; (800) 395-2522; (703) 620-6265

24-25: Turf & Grounds Exposition, Suffern, N.Y.; Beth SEme, (518) 783-1229; (800) 873-8873.

24-28: University of Wisconsin School of Turfgrass Management, Madison, Wisc.; Amy Sausen, (608) 262-1624.

25-26: Southern Illinois Grounds Maintenance School, Gateway Convention Center, Collinsville; Ron Cornwell, (618) 692-9434;

25-27: Western PA Turf Conference/Show, Pittsburgh Expo Mart/Radisson Hotel, Monroeville, Pa.; Eric Oesterling, (412) 837-1402; or PTC, (814) 863-3475.

26: New Jersey Landscape '97 Show & Conference, Meadowlands Exhibition Center, Secaucus, N.J.; Mark Graser, (804) 883-7261.

25-28: International Erosion Control Association Conference and Trade Expo,

Nashville, Tenn. (800) 455-4322; (970) 879-8563.

26-Mar. 12: University of Massachusetts Advanced Green School, UMass Hadley Farm, Hadley, Mass.; Kathleen Carroll, Advanced Green School, French Hall, Univ. of Mass., Amherst, MA 01003.

MARCH

1-2: State Garden Show of Texas, Waco Convention Center, Waco, Texas; Tammy Corby, (800) 727-9020; (817) 772-8696.

3-4: Michigan Forestry & park Association Annual Meeting, Holiday Inn South Convention Ctr, Lansing, Mich.; Ann Ashby, (517) 482-5530.

4: Turfgrass Council of North Carolina Western Regional Conference, Great Smokies Holiday Inn Sun Spree Resort, Asheville, N.C.; (910) 695-1333.

5: Professional Plant and Turf Conference, Huntington N.Y. Townhouse, Huntington, N.Y.; Patricia Voges, (516) 665-2250; (516) 665-7004.

5-6: Metropolitan Detroit Landscape Assn. Convention & Show, Nova Expo Center, Nova, Mich.; Diane Andrews, (810) 646-4992.

6-9: Wichita Lawn, Power & Garden Show, Century II Exhibition Hall; (312) 721-8740; (316) 729-8938.

7-8: Tampa Spring Expo (formerly the Tampa Bay Horticultural Trade Show), Florida State Fairgrounds; (813) 960-1457.

7-8: Capital District Garden & Flower Show, Knickerbocker Arena, Albany, N.Y. (518) 356-6410, ext. 418.

8-16: Chicago Flower & Garden Show, Navy Pier, Chicago, Ill.; (312) 321-0077.

9-12: Golf Development Expo, Phoenix, Ariz.; Kimberly Mitchell, (619) 824-1036; (619) 824-1040.

11-12: Shade Tree Short

Course—Iowa State University Continuing Education, Scheman Building; Carole Seifort, (515) 294-1400; (515) 294-6223.

14: Turf Management Seminar—Ornamental Horticulture, Cuyamaca College, El Cajon Community Center, El Cajon, Calif.; Dee Maranhao, (619) 670-1980 x262.

19-20: Landscape Industry Show—California Landscape Contractors Assn., Long Beach Convention Center; Kim Heckes, (916) 448-2522; (916) 446-7692.

20-23: Student Field Days sponsored by ALCA, Richland College, Dallas, Texas; Elise Lindsey, (703) 620-6363.

30-May 5: Int'l Soc. of Arboriculture Western Chapter, Disneyland Pacific Hotel, Anaheim, Calif.; (916) 641-2990.

APRIL

10-12: Landscape Maintenance Association Annual Equipment Show Roundup, Palm Beach Airport Hilton, W. Palm Beach, Fla.; Fred Williams, (407) 672-0633.

26-27: Leesburg Flower & Garden Festival, Leesburg Historic District, Leesburg, Va.; Terri Simmers, (703) 777-1262.

27-30: North American Snow Conference, sponsored by the American Public Works Association, Kansas City, Mo.; (816) 472-6100; (816) 472-1610.

MAY

3-5: Turf & Ornamental Communicators Association Annual Meeting, San Diego, Calif.; (612) 758-5811; (612) 758-5813.

3-7: New York State Recreation and Park Society Annual Conference and Exhibition, Holiday Inn Sun Spree, Lake Placid, NY; Rob Marchiony, (518) 584-0321; (518) 584-5101.



bobcat

Do It All



Before you make your next equipment purchase order your **FREE** Bobcat "Multiple Choices" video and 30-page Buyer's Guide. Call our 24-hour automated FAX number **1-800-662-1907** (ext. 702)

Know the Complete Story!



With more than 30 attachment choices, you *can* Do It All. Bobcat® attachments are designed, tested and manufactured to Melroe quality standards, and backed by our worldwide dealer network.

Melroe Company
 P.O. Box 6019
 Fargo, ND 58108-6019 • (701) 241-8700
 24-hour fax response hotline 800-662-1907 (ext. 702)

MELROE
INGERSOLL-RAND



4-6: Florida Nurserymen & Growers Assn. Menninger Tree Conference, Leu Gardens, Orlando, Fla.; Linda Vanderzee, (407) 345-8137; (405) 351-2610.

12-18: American Society of Golf Course Architects Annual Meeting, Toronto, Canada; Chad Ritterbusch, (312) 372-7090.

14: North Carolina Turf & Landscape Research Field Day, North Carolina State University, Raleigh, N.C.; Gene Maples, (910) 695-1333; (910) 695-1222.

29-30: Color Magic—Florida Nurserymen & Growers Assn., sites in Kissimmee/Orlando; Linda Vanderzee, (407) 345-8137; (405) 351-2610.

JUNE

12-14: Southeast Greenhouse Growers Conference, Palmetto Center, Greenville, S.C.; Charles Hall or Sheri Verhalen, (800) 453-3070; (706) 883-8215.

26-28: Super Floral Show, Salt Palace Convention Center, Salt Lake City, Utah; (602) 998-3992; (602) 998-7838.

JULY

17-19: Turfgrass Producers International, Summer Convention & Field Days, Hyatt Regency, Minneapolis, Minn.; Tom Ford, (847) 705-9898; (847) 705-8347.

22-25: Soil & Water Conservation Society Annual Meeting, Toronto Sheraton, Toronto, Canada; Nancy Herselius, (515) 289-2331.

26-28: International Lawn, Garden & Power Equipment Expo, Kentucky Fair and Expo Center, Louisville, Ky.; Warren Sellers, (502) 562-1962.

29-31: Penn Allied Nursery Trade Show, Fort Washington Expo Center, Fort Washington, Pa.; Sandy Seltzer, (717) 238-1673; (717) 238-1675.

AUGUST

1-3: Southern Nurserymen's Assn. Horticultural Show, Georgia World Congress Center, Atlanta, Ga.; Montoya Woods, (770) 973-9026; (770) 973-9097.

2-5: International Society of Arboriculture Conference, Salt Palace, Salt Lake City, Utah; Jennifer Degroot, (217) 355-9411; (217) 355-9516.

3-9: Perennial Plant Assn., Symposium, Raleigh, N.C.; Dr. Steven Still, (614) 771-8431; (614) 876-5238.

6-7: MAPP/PGMS 6th Annual Grounds Conference, Wm. Rainey Harper College, Pallatine, Ill.; Bob Getz, (847) 925-6350.

8: Wisconsin Nurserymen's Assn. Summer Field Day; McKay's Nursery, Waterloo, Wis.; Kari Foster, (414) 529-4705; (414) 529-4722.

8-9: Associated Landscape Contractors Association of America, Masters in Management for the Landscape Industry seminar, Chicago, Ill.; (800) 395-2522; (703) 620-6265

8-11: Association of Professional Landscape Designers Summer Conference, Boston, Mass. Jack Lagershausen, (312) 201-0101; (312) 201-0214.

15-17: TAN-MISSLARK Convention, Texas Assn. of Nurserymen, Dallas Convention Center; Patti Willey, (800) 880-0343.

19: Wisconsin Turfgrass Field Day, Wisconsin Turfgrass Assn., O.J. Noer Facility, Verona, Wis.; Audra Anderson, (608) 845-6536; (608) 845-8162.

20: Univ. of Rhode Island Turfgrass Field Day, Kingston Campus, R.I.; Dr. Noel Jackson, (401) 874-2932; (401) 874-4017.

SEPTEMBER

3-7: RISE (Responsible Industry for a Sound Environment) Annual Meeting, Penta-

gon City Ritz Carlton, Washington, D.C.; Elizabeth Lawder, (202) 872-3860; (202) 463-0474.

5-6: Southwest Horticultural Trade Show, Arizona Nursery Assn., Phoenix Civic Plaza, Phoenix, Ariz.; Cheryl Goar, (602) 966-1610; (602) 966-0923.

5-8: Florida Turfgrass Assn. Conference & Show, Tampa Convention Center; Jane Rea, (407) 856-5767.

11-13: Florida Nursery Growers and Allied Trades Show, Orange County Convention Center, Orlando, Fla.; Sabrina Wade, (407) 345-8137; (407) 351-2610.

14-15: The Fertilizer Institute, World Fertilizer Conference, Marriott Marquis, Atlanta, Ga.; Robin Hailer, (202) 675-8250; (202) 544-8123.

17: Landscape Contractors Assn. of MD-VA-DC Landscape Expo, Howard County Fairgrounds; Kathleen Feehan, (301) 948-0810; (301) 990-9771.

OCTOBER

7-9: West Texas Golf Course Superintendents Assn., West Texas Turfgrass Conference, site undetermined; Pam Deeds, (806) 354-8447.

13-15: Southwest Turfgrass Assn. Annual Conference, Ruidoso, N.M.; Curtis Smith, (505) 275-2576; (505) 292-9815.

22-23: Nor Cal Spring Trade Show, San Mateo Convention Center, San Mateo, Calif.; Margo Johnson, (916) 961-6814.

24-26: New Jersey Shade Tree Federation Annual Meeting, Sheraton Atlantic City West, Pleasantville, N.J.; William J. Porter, (908) 246-3210.

NOVEMBER

2-4: International Irrigation Expo & Technical Conference, Opryland Hotel, Convention Center, Nashville, Tenn.; Denise Stone, (703) 573-3551.

2-4: Georgia Golf Course Superintendents Assn. Annual Meeting, Hyatt Regency, Savannah, Ga.; Karen White, (706) 769-4076.

4-7: New York State Turf & Grounds Expo, The ONCenter, Syracuse, N.Y.; Beth Seme, (518) 783-1229.

6-8: National Arborist Association TCI Expo, Columbus Convention Center, Columbus, Ohio; Carol Crossland, (800) 733-2622.

8-10: American Society of Landscape Architects Annual Meeting, Georgia World Congress Center, Atlanta; Angela Wilson, (202) 686-2752; (202) 686-1001.

15-18: Green Industry Expo (ALCA; PGMS; PLCAA); The New Charlotte Convention Center, Charlotte, NC; Eleanor Ellison, (770) 973-2019.

25: Alliance for Environmental Concerns Annual Meeting, site undetermined; (908) 563-9252; (908) 560-8588.

DECEMBER

1-3: North Central Turfgrass Exposition, St. Charles Ill.; Jack Lagershausen, (312) 201-0101; (312) 201-0214.

3-4: Pacific Coast Turf & Landscape Conference & Trade Show, Seattle, Wa.; (360) 895-0144.

9-11: New Jersey Turfgrass Expo, Taj Mahal Casino/Resort, Atlantic City, N.J. Dr. Richard Caton, (908) 821-7134.

9-11: Georgia Turfgrass Conference & Show, Atlanta; Doug Moody, (770) 975-4123.

9-12: Ohio Turfgrass Foundation Conference & Show, Columbus Convention Center, Columbus, Ohio; Julie Weller, (614) 261-6750.

14-17: Texas Turfgrass Association Annual Conference & Show, San Antonio; (409) 693-1656.

— We ARE — the FASTEST!

Finale® Herbicide is unbeatable for speed and accuracy.* It gives you the broad-spectrum, long-lasting weed control you need. Fast! Finale wipes out problem grasses and weeds in days—up to twice as fast as Roundup®. And Finale lets you hit your target precisely with complete control for a cleaner, straighter edge. Finale is rainfast in 4 hours, too. And its naturally occurring active ingredient degrades rapidly in the soil. Get the weed control you want, when you want it and where you want it. Get Finale.

** In direct comparison with Roundup® as demonstrated in over 50 university trials in 1993-1995.*

Finale®
HERBICIDE

Read and follow label directions carefully.
AgrEvo USA Company, Wilmington, DE 19808. © 1996



AgrEvo

A company of Hoechst and NOB-AM



Circle No. 101 on Reader Inquiry Card

LAND GRANT UNIVERSITIES

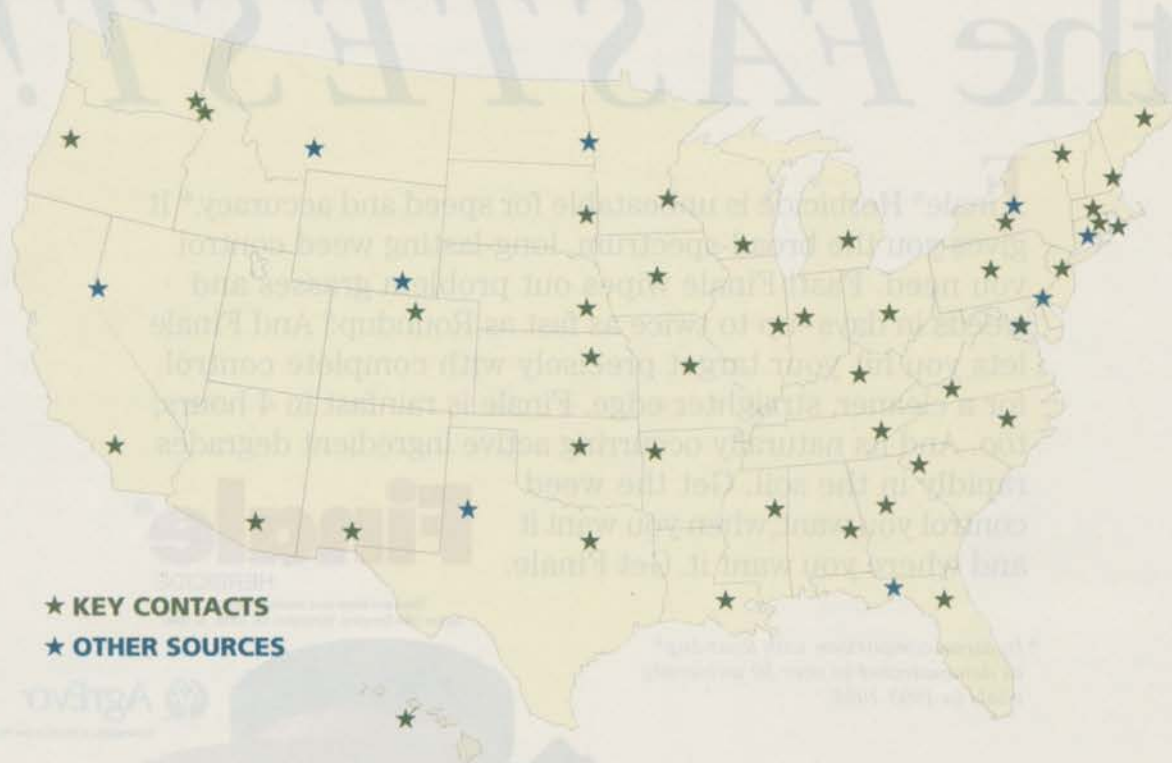

★ KEY CONTACTS

★ OTHER SOURCES

KEY CONTACTS

Alabama: Dr. William A. Dozier, 20 Extension Hall, Auburn University, Auburn, AL 36849; (334) 844-3033

Arizona: Dr. David M. Kopec, Dept. of Plant Science, Forbes Bldg. Room 303, University of Arizona, Tucson, AZ 85721; (602) 318-7142

Arkansas: Dr. B.R. Wells; Dr. John W. King, Agronomy Dept., University of Arkansas, Plant Science Bldg. 115, Fayetteville, AR 72701; (501) 575-2354; bwells@comp.uark.edu

California: Dr. Victor A. Gibeault, 4146 Batchelor Hall, Plant Sciences Dept., University of California, Riverside, CA 92521; (909) 787-3575; gibeault@ucr.acd.ucr.edu

Colorado: Dr. Stephen Wallner, Horticulture and Landscape Architecture Dept., Colorado State University, Ft. Collins, CO 80523; (970) 491-7019; swallner@ceres.agsci.colostate.edu

Connecticut: Dr. William M. Dest, Plant Science Dept., 1376 Storrs Rd., W.B. Young Bldg., Room 112, University of Connecticut, Storrs, CT 06269-4067; (860) 486-0189

Florida: Dr. T.L. Freeman, Dept. of Plant Pathology, 2553 Fifield Hall, University of Florida, Gainesville, FL 32611-0513; (352) 392-7231

Georgia: Dr. Gil W. Landry Jr., Extension Agronomy Dept. University of Georgia, Griffin Station, GA 30223-1797; (404) 228-7300

Hawaii: Dr. David Hensley, Horticulture Dept., 3190 Maile Way, University of Hawaii, Honolulu, HI 96822; (808) 956-2150; dhensley@hawaii.edu

Idaho: Dr. Lawrence O'Keeffe, chairman; Robert Tripepi, associate professor, physiology, Dept. of Plant, Soil & Entomology, University of Idaho, Moscow, ID 83844-2339; (208) 885-6276; leok@uidaho.edu; btripepi@uidaho.edu

Illinois: Dr. Tom Voigt, Plant Sciences Lab, 1201 S. Dornier Dr., Rm 1009, University of Illinois, Urbana, IL 61801; (217) 333-7847

Indiana: Dr. Zachery Reicher, Turf Extension Specialist, Dept. of Agronomy, Room 2447 Lilly Hall, Purdue University, West Lafayette, IN 47907; (317) 494-9737; zreicher@dept.agry.purdue.edu

Iowa: Dr. David Minner, Extension Turfgrass Specialist, Horticulture Dept., Iowa State University, Ames, IA 50011; (515) 294-2751; dminner@iastate.edu

Kansas: Prof. Larry D. Leuthold, Horticulture Dept., 2021 Throckmorton Hall, Kansas State University, Manhattan, KS 66506; (913) 532-6173

Kentucky: Dr. A.J. Powell, Jr., Agronomy Dept., N-222 Agri Science North Bldg., University of Kentucky, Lexington, KY 40546-0091; (606) 257-5606

Louisiana: Dr. Tom Koske, Horticulture Dept., Box 25100, Louisiana State University, Baton

Rouge, LA 70894-5100; (504) 388-2222

Maine: Dr. Lois Stack, extension specialist in ornamental horticulture, 495 College Ave., University of Maine, Orono, ME 04473-1294; (207) 581-2949; lstack@umce.umext.maine.edu

Turfgrass: Dr. Alan Langille, 5722 Deering Hall, University of Maine, Orono, ME 04469-5722; (207) 581-2916

Maryland: Dr. Tom B. Turner, Dr. Peter Dernoeden, Dr. Mark Carroll, Agronomy Dept., 1112 H.J. Patterson Hall, University of Maryland, College Park, MD 20742; (301) 405-1306; chairman, Richard Weismiller, chairman: rw22@umail

Massachusetts: Dr. Reeser Manley, Nursery crop specialist, Science Dept., Stockbridge Hall, University of Massachusetts, Amherst, MA 01003; (413) 545-2353; rmanley@pssci.umass.edu; Dr. William A. Torello, turfgrass 413-545-2860; btorello@pssci.umass.edu

Michigan: Dr. Paul S. Rieke, Plant & Soil Sciences Dept., Soil Science Bldg., Michigan State University, East Lansing, MI 48824-1114; (517) 355-0266; riekep@msue.msu.edu. Dr. John Rogers III, (517) 355-0214; rogersj@pilot.msu.edu

Minnesota: Dr. Don B. White, specialist in turfgrass science, University of Minnesota, St. Paul, MN 55108; (612) 624-9206; white007@maroon.tc.umn.edu. Professor Brad Pedersen, (612) 624-7407

Mississippi: Dr. Jeff V. Krans; Dr. Michael Goatley; Dr. David Nagel, Dept. of Plant & Soil Science, P.O. Box 9555, Mississippi State University, Mississippi State, MS 39762; (601) 325-2311; jkrans@dorman.msstate.edu; mgoatley@dorman.msstate.edu; dnagel@dorman.msstate.edu

Missouri: Dr. John Dunn, Horticulture Dept., University of Missouri, Columbia, MO 65211; (573) 882-7511; agjdunn@mucc-mail.missouri.edu

Nebraska: Dr. Roch Gaussoin, Horticulture Dept., 377 Plant Science Bldg., University of Nebraska, Lincoln, NE 68583-0724; (402) 472-2854; rgaussoi@unlinfo.unl.edu

New Hampshire: Dr. John M. Roberts, Plant Biology Dept., University of NH, Durham, NH 03824; (603) 862-3202

New Jersey: Dr. Zane Helsel, Dir., Cooperative Extension, Rutgers University, Cook College, New Brunswick, NJ 08903; (908) 932-9306; Dr. Bruce Clarke, director of turfgrass science, (908) 932-9711, x331; clarke@aesop.rutgers.edu

New Mexico: Dr. Leroy Daugherty, Crop & Soil Science Dept., Box 3Q, New Mexico State University, Las Cruces, NM 88003; (505) 646-3405

New York: Dr. Martin Petrovic; Dr. Frank Rossi, Floriculture &

Ornamental Hort Dept., 20 Plant Science Bldg., Cornell University, Ithaca, NY 14853; (607) 255-2000; amp4@cornell.edu

North Carolina: Dr. Arthur H. Bruneau, Crop Science Dept., P.O. Box 7620, North Carolina State University, Raleigh, NC 27695; (919) 515-2647; art_bruneau@ncsu.edu

Dr. Rich Cooper, (919) 515-7600; rich_cooper@ncsu.edu

Ohio: Dr. John R. Street, Horticulture & Crop Science, 2021 Coffey Rd., Ohio State University, Columbus, OH 43210; (614) 292-9091; street.1@osu.edu

Dr. David Shetlar, asst. prof., entomology, (614) 292-3762; shetlar.1@osu.edu

Oklahoma: Dr. Dennis Martin, Dr. Jim Baird, Dept. of Horticulture and Landscape Architecture, 360 Agricultural Hall, Oklahoma State University, Stillwater, OK 74078; (405) 744-5414; Martin: hortdm1@okway.okstate.edu;

Baird: jhbaird@okway.okstate.edu

Oregon: Dr. Thomas W. Cook, Ag & Life Sciences, Cordley Hall Room 4017, Oregon State University, Corvallis, OR 97331-7304; (503) 737-3695; cookt@bcc.orst.edu

Pennsylvania: Dr. Pete Landschoot, Agronomy Dept., 116 ASI Bldg., Pennsylvania State University, University Park, PA 16802; (814) 863-1017

Rhode Island: Dr. Noel Jackson, Plant Science Dept., Woodward Hall, University of Rhode Island, Kingston, RI 02881; (401) 874-2932

South Carolina: Dr. Landon C. Miller, Horticulture Dept., 167 P & A Bldg., Clemson University, Clemson, SC 29631; (864) 656-4966; lmillier@clemson.edu; Dr. Bert McCarty, (864) 656-0120; bmcrtty@clemson.edu

South Dakota State University: Dr. David Graper,

extension horticulture, NPB254D, Box 2140A, South Dakota State University, Brookings, SD 57007; (605) 688-6253; Dr. Leon Wrage, extension weed science, Ag Hall 229, Box 2207A, South Dakota State University 57007; (605) 688-4591

Tennessee: Dr. Thomas Samples, Ornamental Hort & Land Design Dept., P.O. Box 1071, University of Tennessee, Knoxville, TN 37901-1071; (423) 974-1840

Texas: Dr. James McAfee, extension turfgrass specialist, Texas A&M University, 17360 Coit Rd., Dallas, TX 75252-6599; (214) 231-5362; j@tamu.edu

Vermont: Dr. Leonard Perry, Plant & Soil Science Dept., University of Vermont, Burlington, VT 05405; (802) 656-2630; lperry@zoo.uvm.edu

Virginia: Dr. David R. Chalmers; Dr. John R. Hall III, 421 Smyth Hall, Virginia Polytechnic & State University, Blacksburg, VA 24061; (703) 231-6305; jrhall3@vt.edu

Washington: Dr. William J. Johnston, Crop & Soil Sciences Dept., Washington State University, Pullman, WA 99164-6420; (509) 335-3475; wjohnston@wsu.edu

Wisconsin: Dr. Amy Sausen, Horticulture Dept., University of Wisconsin, Madison, WI 53706; (608) 262-1624; asausen@facstaff.wisc.edu

Canada: Ms. Pam Charbonneau, Guelph Turfgrass Institute, 328 Victoria Rd. S., Guelph, Ontario, CANADA N1H 6H8; (519) 824-4120, ext. 2597

University of Delaware, Dept. of Entomology & Applied Ecology, Newark, DE 19717-1303; (302) 831-8883

Florida A&M University, Center for Studies in Entomology, Tallahassee, FL 32307; (904) 599-3912

Montana State University, Entomology Research Laboratory, Bozeman, MT 59717; (406) 994-3860

University of Nevada, Division of Agriculture, 350 Capitol Hill Ave., Reno, NV 89502; robbins@fs.scs.unr.edu

North Dakota State University, Dept. of Entomology, 202 Hultz Hall, Box 5346, University Station, Fargo, ND 58105-5446; (701) 237-7582

Smithsonian Institution, Dept. of Entomology, NHB-105, Room W-308, National Museum of Natural History, Washington, DC 20560; (202) 357-2078

SUNY College of Environment Science & Forestry, Entomology Concentration Leader, 133 Illick Hall, Syracuse, NY 13201-2788; (315) 470-6742

Texas Tech University, Dept. of Agronomy, Horticulture & Entomology, Box 42122, Lubbock, TX 79409-2112; (806) 742-2838

University of Wyoming, P.O. Box 3354 University Station, Laramie, WY 82071-3103; (307) 766-3103

OTHER SOURCES

Connecticut Agricultural Experiment Station,

Dr. Gregory Bugbee, Department of Entomology, 123 Huntington St. Box 1106 New Haven, CT 06504; (203) 789-7272; gbugbee@caes.state.ct.us

Keep these guys off your course.



MERIT® Insecticide is remarkably effective. Both on the course. And off. An application of MERIT on your course in the spring will provide excellent residual grub control through the fall. Under

normal conditions, MERIT can give you residual soil insect control up to four months or longer in turf. In short, it controls grubs and keeps controlling them. If that was all it did, that might be enough to make it your insecticide of choice.

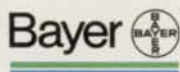

ALWAYS READ AND FOLLOW LABEL DIRECTIONS. © 1997 Bayer Corporation Printed in U.S.A. 97S35A0016

Keep these guys off your case.



But when you add in its low application rate of only 0.3 pound of active ingredient per acre, you have a pretty remarkable product that presents less exposure than current insecticides to birds and fish. A product so good, even the

Greens Committee will love it. To find out more, contact Bayer Corporation, Specialty Products, Box 4913, Kansas City, MO 64120. (800) 842-8020.



FEDERAL HIGHWAY ADMINISTRATION DEPARTMENTS

Under regulations of the U.S. Department of Transportation, Office of Motor Carrier Safety, (202) 366-4001, drivers of trucks weighing more than 26,000 lbs. must be tested for drug use by the employer. Other regulations for trucks this size and smaller—plus other commercial vehicles—vary according to state laws.

National/state internet address:
cti1.volpe.dot@gov/fhwa/omchome.html

STATE	PHONE NO.	FAX NO.
Alabama	(334) 223-7244;	(334) 223-7700
Alaska	(907) 271-4068;	(907) 271-4069
Arizona	(602) 379-6851;	(602) 379-3608
Arkansas	(501) 324-5050;	(501) 324-6562
California,		
Northern	(916) 498-5050;	(916) 498-5008
California,		
Southern	(909) 653-2299;	(909) 653-6969
Colorado	(303) 969-6748;	(303) 969-6740
Connecticut	(203) 659-6700;	(203) 659-6725
Delaware	(302) 734-4216;	(302) 734-5380
Dist. of Columbia		
	(202) 523-0178;	(202) 523-0181
Florida	(941) 686-1294;	(941) 686-4431
Georgia	(404) 347-4966;	(404) 347-1723
Hawaii	(808) 541-2700;	(808) 541-2704
Idaho	(208) 334-1842;	(208) 334-1691
Illinois	(217) 492-4602;	(217) 492-4986
Indiana	(317) 226-7474;	(317) 226-5006
Iowa	(515) 233-7400;	(515) 233-7499
Kansas	(913) 267-7288;	(913) 267-7290
Kentucky	(502) 223-6779;	(502) 223-6767
Louisiana	(504) 389-0390;	(504) 382-2040
Maine	(207) 622-3858;	(207) 626-9133
Maryland	(410) 962-2889;	(410) 962-3916
Massachusetts		
	(617) 494-2770;	(617) 494-2783
Michigan	(517) 377-1866;	(517) 377-1804
Minnesota	(612) 290-3260;	(612) 290-3256
Mississippi	(601) 965-4219;	(601) 965-4674
Missouri	(314) 636-3246;	(314) 636-9283
Montana	(406) 441-1222;	(406) 441-1235
Nebraska	(402) 437-5521;	(402) 437-5146
Nevada	(702) 687-5335;	(702) 687-3803
New Hampshire		
	(603) 225-1626;	(603) 225-1602
New Jersey	(609) 637-4222;	(609) 538-4913
New Mexico	(505) 883-7858;	(505) 883-7868
New York	(518) 431-4136;	(518) 431-4121
N. Carolina	(919) 856-4378;	(919) 856-4369
North Dakota	(701) 250-4346;	(701) 250-4395
Ohio	(614) 469-5657;	(614) 469-5584
Oklahoma	(405) 945-6047;	(405) 945-6170

Oregon	(503) 399-5775;	(503) 399-5838
Pennsylvania	(717) 782-4443;	(717) 782-4852
Puerto Rico	(809) 766-5985;	(809) 766-5603
Rhode Island	(401) 528-4578;	(401) 528-4542
S. Carolina	(803) 765-5414;	(803) 765-5413
S. Dakota	(605) 224-8202;	(605) 224-1766
Tennessee	(615) 736-5951;	(615) 736-2649
Texas	(817) 633-6875;	(817) 633-8243
Utah	(801) 963-0096;	(801) 963-0093
Vermont	(802) 828-4480;	(802) 828-4424
Virginia	(804) 281-5120;	(804) 281-5121
Washington	(360) 753-9875;	(360) 753-9889
West Virginia	(304) 347-5935;	(304) 347-5617
Wisconsin	(608) 829-7530;	(608) 829-7540
Wyoming	(307) 772-2305;	(307) 772-2011

Iowa	(515) 281-8591;	(515) 281-6800
Kansas	(913) 296-2263;	(913) 296-0673;
	rmetal@ink.org	
Kentucky	(502) 564-7274;	(502) 564-3773
Louisiana	(504) 925-4578;	(504) 925-3760;
	carol@daf.gen.la.us	
Maine	(207) 287-2731;	(207) 287-6558;
	robert.batteese@state.me.us	
Maryland	(410) 841-5710;	(410) 841-2765;
	kanarehk@mda.state.md.us	
Massachusetts		
	(617) 727-3020;	(617) 727-7235;
	buffone@regservice@dfa_boston	
Michigan	(517) 335-6542;	(517) 335-4540;
	rosenbaum@state.mi.us	
Minnesota	(612) 297-7175;	(612) 297-2271;
	rhansen@mda_ag.mda.state.mn.us	
Mississippi	(601) 325-3390;	(601) 325-8397
Missouri	(573) 751-2462;	(573) 751-0005
Montana	(406) 444-2944;	(406) 444-5409;
	agr@mt.gov	
Nebraska	(402) 471-2341;	(402) 471-3252
Nevada	(702) 688-1180;	(702) 688-1178;
	jknight@govmail.state.nv.us	
New Hampshire		
	(603) 271-3550;	(603) 271-3550
New Jersey	(609) 984-6647;	(609) 984-6555
New Mexico	(505) 646-2143;	(505) 646-5975;
	garyc@nmsu.edu	
New York	(518) 457-7482;	(518) 485-8366
N. Carolina	(919) 733-6100;	(919) 733-0633;
	carl_falco@ncdamail.agr.state.nc.us	
N. Dakota	(701) 328-4756;	(701) 328-4567;
	ccmail.bcoleman@ranch.state.nd.us	
Ohio	(614) 728-6200;	(614) 728-4235;
	dwible@agri.state.oh.us	
Oklahoma	(405) 521-3864;	(405) 521-4912;
	agdp@icon.net	
Oregon	(503) 986-4647;	(503) 986-4735;
	acreswel@oda.state.or.us	
Pennsylvania	(717) 787-4843;	(717) 783-3275;
	tac@pda005.pda.state.pa.us	
Puerto Rico	(809) 796-1710;	(809) 796-4426
Rhode Island	(401) 277-2781;	(401) 277-6047
S. Carolina	(864) 646-2150;	(864) 646-2178;
	a.carver@com.edu	
S. Dakota	(605) 773-3724;	(605) 773-3481;
	brians@doa.state.sd.us	
Tennessee	(615) 360-0130;	(615) 360-0757;
	agplant@mail.state.tn.us	
Texas	(512) 451-7200;	(512) 451-9400
Utah	(801) 538-7188;	(801) 538-7189;
	agmain.spierce@email.state.ut.us	
Vermont	(802) 828-2431;	(802) 828-2361;
	drusso@agr.state.vt.us	
Virginia	(804) 786-3798;	(804) 371-8598;
	pesticid@richmond.infi.net	
Washington	(360) 902-2015;	(360) 902-2093;
	mtucker@agr.wa.gov	
West Virginia	(304) 558-2209;	(304) 558-2228
Wisconsin	(608) 224-4551;	(608) 224-4656;
	@wheel.dat.cp.state.wi.us	
Wyoming	(307) 777-6590;	(307) 777-6593

STATE PESTICIDE CONTROL AGENCIES

Certification requirements and pesticide use regulations are quite complex and vary from state-to-state. The U.S. Environmental Protection Agency can be reached at (703) 305-6708. Green Industry regulations are found in The Regulation and Certification of Pesticide Applicators, 40 CFR Part 171. Phone numbers are followed by FAX and internet address if available.

Office in charge of applicator certification

STATE	PHONE NO.	FAX NO.
Alabama	(334) 240-7239;	(334) 240-7168
Arkansas	(907) 745-3236;	(907) 745-8125;
	http://www.state.ak.us/dcc/home.htm	
Arizona	(602) 542-3579;	(602) 452-0466;
	adaphx4@getnet.com	
Arkansas	(501) 225-1598;	(501) 225-3590
California	(916) 445-3838;	(916) 445-4033
Colorado	(303) 239-4139;	(303) 239-4177;
	kabbott@governor.state.us	
Connecticut	(860) 424-3369;	(860) 424-4060;
	http://edp.state.ct.us	
Delaware	(302) 739-4811;	(302) 697-6287;
	larry@smtp.dda.state.de.us	
Dist. of Columbia		
	(202) 645-6080;	(202) 645-6622
Florida	(904) 487-0532;	(904) 488-8497
Georgia	(404) 656-3641;	(404) 657-8378
Hawaii	(808) 973-9401;	(808) 973-9418;
	kinrog@elele	
Idaho	(208) 332-8500;	(208) 334-3547;
	mmisner@agri.state.id.us	
Illinois	(217) 785-2427;	(217) 524-4882
Indiana	(317) 494-1594;	(317) 494-4331;
	rewc@isco.purdue.edu	