



B. \_\_\_\_\_



C. \_\_\_\_\_



D. \_\_\_\_\_



H. \_\_\_\_\_



I. \_\_\_\_\_



N. \_\_\_\_\_



P. \_\_\_\_\_



T. \_\_\_\_\_



U. \_\_\_\_\_



O. \_\_\_\_\_



V. \_\_\_\_\_



W. \_\_\_\_\_

# Landscape

TABLE 3. Weeds controlled by pre-emergence herbicides

The following list of grasses and broadleaf weeds are labeled as being controlled by the pre-emergence herbicides. An (X) in the column indicates the weed is controlled for the herbicide listed.

	BETASAN	CASORON	DACTHAL	DEVIRINOL	ENIDE	EPTAM	FURLOE CHLORO IPC	ORNAMENTAL WEEDER	PRINCEP	RONSTAR	SURFLAN	TREFLAN
<b>Grasses</b>												
Annual Bluegrass	X	X	X	X	X	X	X		X	X		X
Barnyardgrass	X		X	X	X	X	X		X	X	X	X
Bermudagrass						X						
Cheat (Chess)				X	X							X
Crabgrass	X	X	X	X	X	X	X	X	X	X	X	X
Downy Bromegrass				X			X		X	X	X	X
Fall Panicum	X			X	X	X			X	X	X	X
Foxtail	X	X			X			X	X		X	X
Bristly Foxtail				X							X	X
Giant Foxtail				X		X					X	X
Green Foxtail			X	X		X			X	X	X	X
Yellow Foxtail			X	X		X				X	X	X
Goosegrass	X		X	X	X	X			X		X	X
Johnsongrass (from seed)			X	X	X	X		X			X	X
Nutsedge						X						
Quackgrass		X				X						
Ryegrass (annual)				X	X	X	X		X			
Sandbur			X		X	X						X
Stinkgrass (lovegrass)			X	X	X	X	X					X
Wild Oats				X		X	X		X		X	
Witchgrass		X	X		X	X	X		X			
<b>Broadleaf Weeds</b>												
Annual Morningglory						X			X			
Carpetweed		X	X	X	X	X	X		X	X	X	X
Chickweed		X	X	X	X	X	X	X	X	X	X	X
Common Groundsel				X			X		X	X	X	
Dandelion		X										
Deadnettle (Henbit)	X	X				X			X			X
Dodder			X				X					
Dogfennel		X										
Evening Primrose		X								X		
Galinsoga										X		
Knotweed		X		X	X		X					X
Lambsquarters	X	X	X	X	X	X	X	X	X	X	X	X
Lesser Bittercress											X	
Mugwort (Chrysanthemum Weed)		X				X						
Mustards		X						X	X			
Nightshades						X			X			
Peppergrass		X			X				X			
Pigweed					X			X	X			X
Prostrate Pigweed						X					X	X
Redroot Pigweed	X	X	X	X		X				X	X	X
Tumble Pigweed						X						
Plantain		X										
Prickly Lettuce				X								
Prickly Sida						X						
Purslane		X	X	X	X	X	X		X	X	X	X
Ragweed		X		X		X		X	X			

continued

combinations below have been used extensively in trees with excellent success.

PARAQUAT at 1-2 qt./A plus PRINCEP 80 W 1-2 lbs. aia (1.3-2.5 lbs.) Use as a directed spray and treat regrowth as needed with PARAQUAT only. Avoid contact with foliage and green, yellow or immature bark.

RAD-E-GATE or PHYTAR 560 at 3 gal./A plus PRINCEP 80 W 1-2 lbs. aia (1.3-2.5 lbs.) can be used in the same way as PARAQUAT and PRINCEP with the same precautions.

ROUNDUP at 1-3 qts./A plus SURFLAN 75 W at 2 1/2-5 1/3 lbs. is labelled for use on crops which appear on both labels.

continued on page 76

## ANSWERS TO PHOTO QUIZ

- A. Mouse-ear chickweed
- B. Crabgrass
- C. Yarrow
- D. Goosegrass
- E. Prostrate knotweed
- F. Creeping speedwell
- G. Dandelion
- H. Goosegrass
- I. Broadleaved plantain
- J. Perennial white clover
- K. Yellow nutsedge
- L. Annual bluegrass
- M. Tall fescue
- N. Buckhorn plantain
- O. Corn speedwell
- P. Red sorrel
- Q. Mugwort
- R. Nutsedge
- S. Heal-all
- T. Prostrate spurge
- U. Black medic
- V. Ground ivy
- W. Oxalis

Photos courtesy of New York State Turfgrass Association.

# *This magazine gives you good reading, good writing and good arithmetic.*

We present the information in our articles clearly, accurately and objectively. That's good writing. Which means good reading.

We present the information in our circulation statement clearly, accurately and objectively. That's good arithmetic.

BPA (Business Publications Audit of Circulation, Inc.) helps us provide precise and reliable information to both advertisers and readers.

An independent, not-for-profit organization, BPA audits our circulation list once a year to make sure it's correct and up to date. The audit verifies your name, your company, your industry and your job title.

This information enables our advertisers to determine if they are reaching the right people in the right place with the right message.

The audit also benefits you. Because the more a publication and its advertisers know about you, the better they can provide you with articles and advertisements that meet your information needs.

BPA. For readers it stands for meaningful information. For advertisers it stands for meaningful readers. Business Publications Audit of Circulation, Inc.  
360 Park Ave. So., New York, NY 10010.



*We make sure you get what you pay for.*

# BOOKSTORE

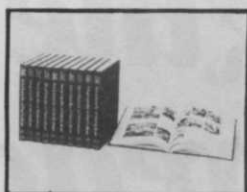
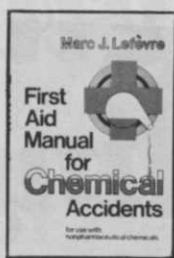
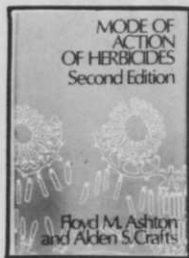

**575-MODE OF ACTION OF HERBICIDES** by Floyd M. Ashton and Alden S. Crafts  
Provides worldwide body of information on each class of herbicide. Cross-indexed tables of common and trade names of herbicides are included. New herbicides accepted since 1972 are listed in this revised second edition. Excellent practical reference for specialists in field of weed science. **\$47.95**

**795-FIRST AID MANUAL FOR CHEMICAL ACCIDENTS** by Marc J. LeFevre  
This indispensable guide helps you take quick corrective action to minimize the harmful effects of chemical accidents. Written for people (other than doctors) called on to aid fellow workers who are victims of such work-related accidents. A must reference for any work situation involving hazardous chemicals. **\$21.50**

**555-THE NEW YORK BOTANICAL GARDEN ILLUSTRATED ENCYCLOPEDIA OF HORTICULTURE** by Thomas H. Everett  
10 volumes compiled in an easy-to-use encyclopedic format with Latin/popular name cross-referencing. 20,000 species, 3600 genera, 2500 cross-references, 10,000 photographs. Slated to be the standard reference source in the field of horticulture. **\$550.00**

## ADDITIONAL TITLES

- 340 - CONSTRUCTION DESIGN FOR LANDSCAPE ARCHITECTS \$39.50
- 345 - COST DATA FOR LANDSCAPE CONSTRUCTION 1983 \$27.50
- 410 - DISEASES & PESTS OF ORNAMENTAL PLANTS \$29.95
- 660 - DISEASES OF SHADE TREES \$23.50
- 610 - DISEASES OF TURFGRASSES \$30.00
- 350 - HANDBOOK OF LANDSCAPE ARCHITECTURAL CONSTRUCTION \$48.50
- 510 - HORTUS THIRD \$125.00
- 690 - INSECTS THAT FEED ON TREES & SHRUBS \$47.50
- 370 - LANDSCAPE OPERATIONS: MANAGEMENT, METHODS & MATERIALS \$20.95

- 545 - MODERN WEED CONTROL \$21.50
- 700 - THE PRUNING MANUAL \$14.95
- 720 - SHRUB IDENTIFICATION \$8.00
- 750 - TREE IDENTIFICATION \$9.95
- 760 - TREE MAINTENANCE \$35.00
- 650 - TURFGRASS MANAGEMENT \$19.95
- 630 - TURFGRASS: SCIENCE & CULTURE \$27.95
- 640 - TURF IRRIGATION MANUAL \$22.95
- 620 - TURF MANAGEMENT HANDBOOK \$14.65
- 570 - WESTCOTT'S PLANT DISEASE HANDBOOK \$36.50

## CLOSEOUTS

**ORDER THESE TITLES AT SPECIAL REDUCED PRICES!**

- 450 - GARDENING IN SMALL PLACES \$6.75
- 460 - GREENHOUSE ENVIRONMENT \$21.20
- 480 - GREENHOUSE MANAGEMENT FOR FLOWER & PLANT PRODUCTION \$13.00
- 560 - WEED SCIENCE \$21.00

Mail this coupon to: Book Sales  
Harcourt Brace Jovanovich Publications  
One East First Street, Duluth, MN 55802

Name \_\_\_\_\_  
Street Address \_\_\_\_\_  
P.O. Box Number \_\_\_\_\_  
City/State/Zip \_\_\_\_\_  
Signature \_\_\_\_\_ Date \_\_\_\_\_  
Phone Number \_\_\_\_\_

Please send me the following books. I have enclosed payment\* for the total amount.  
Please charge to my Visa, Master Card or American Express (circle one)  
Account Number \_\_\_\_\_ Expiration Date \_\_\_\_\_

BOOK NUMBER AND TITLE	QUANTITY	PRICE	TOTAL PRICE

\*Please add \$3.00 per order plus \$1.00 per additional copy for postage and handling.

Please allow 6-8 weeks for delivery  
Prices subject to change.  
Quantity rates available on request

(postage & handling)

Total Enclosed \_\_\_\_\_

WTT 33

**No matter how tough  
the infestation, or how late  
you apply it...**

# **TURCAM<sup>®</sup>**

**INSECTICIDE**

**is Tough on Grubs**

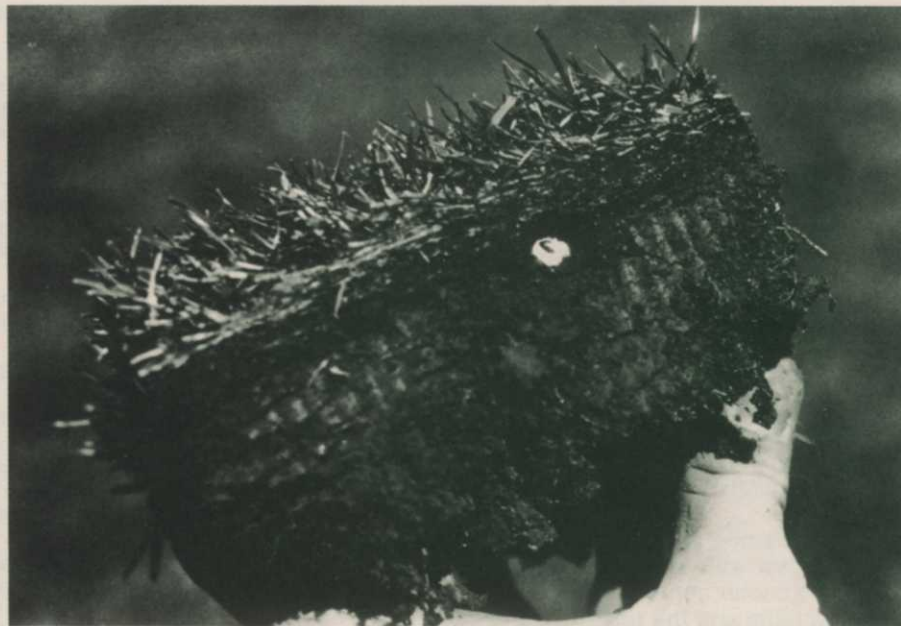

**TURCAM<sup>®</sup> gets to the root of your grub problem.**

Because grubs are active under the thatch covering of turf, you need a product that will get through this layer to control grubs in their active stage of destructive root degeneration.

If no grub preventative was applied, in early summer you may find isolated grub infestations. TURCAM's new advanced carbamate

formulation goes to work fast to handle grubs where they live, providing effective control over white grubs and 40 other turf and ornamental pests.

#### **TURCAM BENEFITS**

- will not damage turf or ornamentals
- will not tie up in thatch layer
- is odorless
- is suitable for use in liquid systems



*TURCAM is sold to and used only by professional applicators. It is easy to mix, and can be applied with conventional hand- or power-operated sprayers.*

*For further information on TURCAM, including full labeling and recommendations for use, please contact your local distributor, or write to:*



**BFC Chemicals, Inc.,**  
4311 Lancaster Pike  
P.O. Box 2867  
Wilmington, Delaware 19805

Circle No. 170 on Reader Inquiry Card

# Landscape

TABLE 3. Weeds controlled by pre-emergence herbicides

Continued

	BETASAN	CASORON	DACTHAL	DEVIRINOL	ENIDE	EPTAM	FURLOE	CHLORO IPC	ORNAMENTAL WEEDER	PRINCEP	RONSTAR	SURFLAN	TREFLAN
<b>Broadleaf Weeds</b>													
Red Sorrel					X		X						
Shepherdspurse	X	X			X	X				X			
Smartweed (Pennsylvania)		X			X		X	X		X	X		
Sow Thistle				X								X	
Speedwell			X							X	X		
Spurge, Leafy		X											
Spurge, Petty		X	X								X		
Spurge, Prostrate												X	
Thistle, Bull		X											
Thistle, Canada		X											
Timothy		X											
Velvetleaf								X					
Wild Aster		X											
Wild Carrot		X											
Yellow Rocket		X									X		
Yellow Woodsorrel (Oxalis)		X											

## Precautions

Read the entire label on the container.

All directions and safety precautions should be followed, store herbicides in closed, clearly-labelled, original containers, in dry places, out of the reach of children and pets.

If herbicides are spilled on the skin, wash thoroughly with soap, if herbicides are swallowed, come in contact with the eyes or are absorbed to the point of showing symptoms, call a doctor immediately.

Emergency first aid directions and the telephone number of the nearest Poison Control Center should be posted in a conspicuous place in the workshop and in the truck.

## Herbicide Manufacturers

The Anderson's  
PO Box 119, Illinois Ave.  
Maumee, OH  
419-893-5050

BASF Wyandotte Corp.  
100 Cherry Hill Rd.  
Parsippany, NJ 07054  
201-263-3400

BFC Chemicals Inc.  
4311 Lancaster Pike  
PO Box 2867  
Wilmington, DE 19805

Ciba Geigy Corp.  
PO Box 11422  
Greensboro, NC 27409  
919-292-7100

W.A. Cleary Chemical Corp.  
1049 Somerset St.  
Somerset, NJ 08873  
201-247-8000

Crystal Chemical Co.  
1525 N.  
Post Oak Rd.  
Houston, TX 77055

Diamond Shamrock  
1100 Superior Ave.  
Cleveland, OH 44114  
216-694-5000

Dow Chemical USA  
PO Box 1706  
Midland, MI 48640  
517-636-0968

Drexel Chemical Co.  
2487 Pennsylvania  
PO Box 9306  
Memphis, TN 38109  
901-774-2132

E.I. du Pont de Nemours  
Wilmington, DE 19898  
302-774-2132

Elanco Products Co.  
730 S. Alabama St.  
Indianapolis, IN 46285  
317-261-3638

PBI Gordon Corp.  
300 S. Third St.  
Kansas City, KS 66118  
816-421-4070

Hopkins Ag. Chemical Co.  
PO Box 7532  
Madison, WI 53707  
608-222-0624

Lakeshore Eqpt. & Supply Co.  
300 So. Abbe Road  
Elyria, OH 44035  
216-323-7544

Mallinckrodt Inc.  
3600 N. Second St.  
St. Louis, MO 63147  
314-982-5043

MoBay Chemical Corp.  
Box 4913  
Hawthorn Rd.  
Kansas City, MO 64120  
816-242-2000

Monsanto  
800 N. Lindbergh Blvd.  
St. Louis, MO 63166  
314-694-1000

Nor-Am Ag. Products  
350 W. Shuman Blvd.  
Naperville, IL 60540  
312-961-6500

Ortho Div.  
Chevron Chemical Co.  
575 Market St.  
San Francisco, CA 94105

Pennwalt Corp.  
Three Parkway  
Philadelphia, PA 19102  
215-587-7000

PPG Industries Inc.  
One Gateway Center  
Pittsburgh, PA 15222  
412-434-2252

Rhone Poulenc Chemical Co.  
Box 125  
Black Horse Lane  
Monmouth Junction, NJ 08852  
201-297-0100

Rohm & Haas Co.  
Independence Mall West  
Philadelphia, PA 19105  
215-592-3000

Stauffer Chemical Co.  
Ag. Chem Div.  
Westport, CN 06880  
203-222-3000

Thompson Hayward  
5220 Speaker Rd.  
Kansas City, KS 66101  
913-321-3131

TUCO Div., Upjohn  
9823-190-45  
Kalamazoo, MI 49001  
616-385-6609

Union Carbide, Ag. Prod. Co.  
7825 Baymeadows Way  
Jacksonville, FL 32216

Velsicol Chemical Corp.  
341 E. Ohio  
Chicago, IL 60611  
314-670-4665

Vineland Chemical Co.  
W Wheat Rd.  
PO Box 745  
Vineland, NJ 08360

WTT

# The pros chose SHADOW

"As professional lawn care specialists, we want our customers' lawns to advertise for us. One of the major problems we find in many of our customers' lawns is stressed areas under and around shade trees. We formulated our Prograss lawn overseeding

mix to remedy these difficulties. For our shade mix we chose 90 percent Shadow Chewings Fescue and 10 percent A-34 bluegrass. We see exceptional results when proper overseeding procedures are followed. Shadow makes us look good, too."



**Mike Erb**  
Prograss Lawn Service  
Field Representative and  
licensed applicator.

Shadow is a new variety of Chewings type fine fescue developed for improved shade tolerance and resistance to powdery mildew. Breeding for these attributes was a long and tedious job, but the results were better, stronger turf than the old line fescues. Insist on the seed the pros choose for your shade mix.

"The hottest shade tolerant

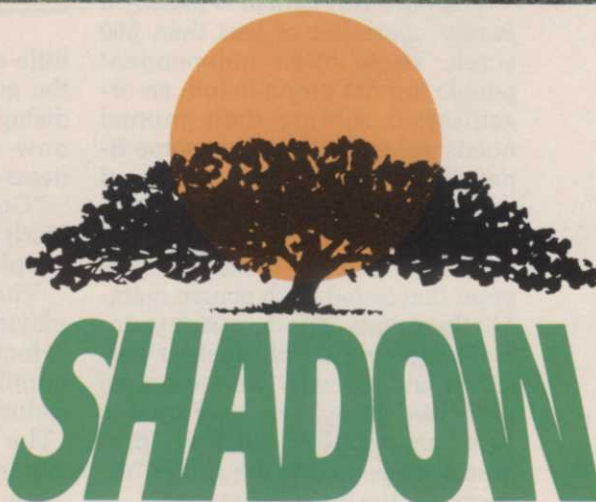

Marketed by



P.O. Box 250, Hubbard, OR 97032  
503/981-9571 TWX 510-590-0957

The Research, Production, Marketing Company

*fine fescue under the sun*

# THE LITTLE GOLF COURSE

## Smaller Courses May Hold Golf's Future

By BILL LYONS  
The Lyon's Den, Canal Fulton, OH

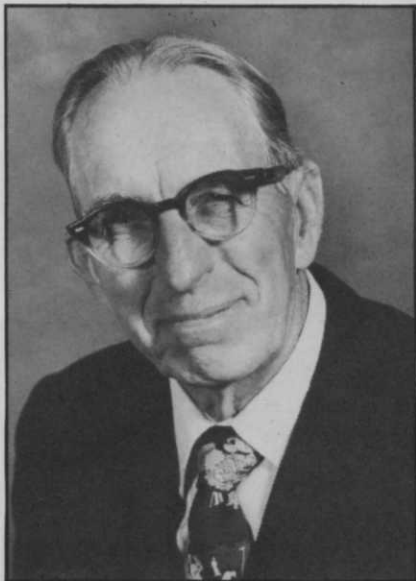

Bill Lyons

The U.S. Government classifies a small business as one having fewer than 500 employees. With that in mind, the number of golf course operations topping that 500 figure could be counted on one's fingers.

Figures are hard to find on the dollar volume of business that the small courses do annually. For our purposes, we will say a "little" golf course is one doing less than \$250,000 a year gross. Perhaps it is a 9-hole, a short, executive style course, a par three or a regulation 18 or 27 hole course.

The Small Business Administration says that the 10.9 million small businesses in the USA averaged only 2.6 percent profit based on the latest figures to date. On a \$¼ million gross at 2.6 percent, that would equal \$6,500; not much net profit for the little golf course whose market value may be two to four times its gross.

The little golf course is usually a family operation of less than 500 acres. These often independent people are not prone to join an organization serving their mutual needs unless they can see some financial benefit. This was true of the Michigan Owners Association which had 70 members before it came up with an insurance program that saved each course member thousands of dollars each year.

Perhaps we should look at ourselves and ask why we are not an organized group. The NGF tried to bring us together but their programs are geared to the golf industry minus the little courses.

The GCSAA does not want us. After paying my dues for many years I was told by some of its members I was not welcome because I had opened a little course. They had no classification for an owner.

The PGA so far has nothing to offer the little courses. They have come up with no programs to date that will benefit the little course.

The 50 or more turf management schools have failed to teach sound business management. Our study of their products shows they would rather mow grass than push a pencil. Record-keeping takes thinking.

By conservatively observing, it appears ¼ of all golf courses are

---

"The little course is a tax-paying entity not a tax consumer."

---

little ones. They are a vital part of the golf industry. Their merchandising sales are falling off. Most now sell only the eye-catching items—balls, gloves, tees and caps.

"Golf is a selective game," says Herb Graffis, "attracting selective people to it."

There is still some status to playing golf. The little course gives selective people in small communities a place to improve their status. Then, too, as Graffis says, "The little course helps make America beautiful."

*continued on page 80*



# There's always a leader the others try to match...



## That's the unmatched story of Toro Super 600<sup>®</sup> sprinklers

When we introduced our Super 600 pop-up sprinklers a couple of years ago, we felt we had a winner. But we waited for *your* judgment... and the verdict came in fast. You quickly made Super 600 your first choice among all low-pressure large-radius pop-up heads. Now, thoroughly tested and proved in the field, the Super 600 stands alone as the one the *others* would like to be. For lots of good reasons:

Works at pressures as low as 25 PSI... Matched precipitation nozzles at 1.3, 2.5 or 5.0 GPM... Adjustable arc, 45°-315° and full-circle... Strong, stainless steel spring for positive, dependable retraction... Gear-driven rotary with adjustable radius to 50'... Smooth-working gear drive permanently sealed and lubricated... Riser seal to keep out sand and debris.

Toro Super 600... versatile, reliable, proven in the field. No wonder the others try to match it. No wonder they *can't!*

The Toro Company, Irrigation Division  
Dept. WT-383, P.O. Box 489, Riverside, CA 92502

Circle No. 157 on Reader Inquiry Card



# TORO<sup>®</sup>

EXCELLENCE IN IRRIGATION



THE COMPANY THAT  
PUT GREAT SPRAY UNITS  
ON YOUR PICK-UP  
ALSO PUTS THEM IN  
YOUR VAN!

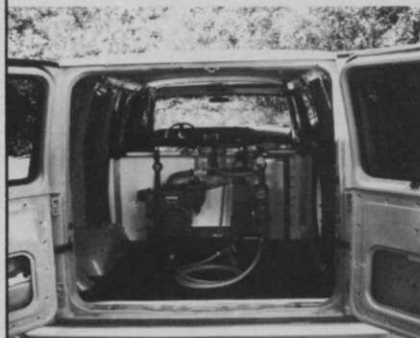

PC20810BM PC200 gallon capacity spray tank with Bean Piston Pump Sprayer (10 GPM 500 PSI). Shown van mounted through rear door of van (above) and through side door of van (below).

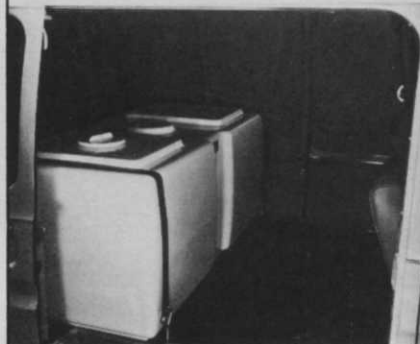

**THE Tuflex Manufacturing process allows a five year warranty on all tanks.**

*Tuflex* is the only manufacturer to specialize in *seamless* fiberglass spray tanks specifically for the pest control and lawn care industry. Remember when craftsmanship was an art... at Tuflex it still is! The exclusive Tuflex process carries a full five year warranty on all handcrafted seamless fiberglass tanks.

For economy prices and more information on our complete line of tanks, write or call now:

**Tuflex Manufacturing Company**  
1406 S.W. 8th Street—Pompano Beach, FL 33060  
Florida residents call collect 305-785-6402  
Outside Florida 1-800-327-9005

Circle No. 160 on Reader Inquiry Card

## SMALLER COURSES

*continued from page 78*

The little course is a tax-paying entity not a tax consumer. The course is overtaxed compared to adjoining farm property. Yet, it's been shown, it improves tax valuation of all housing within a five mile area.

There are 17 of these little

"Perhaps we should look at ourselves and ask why we are not an organized group."

courses in our area alone. Too many? There is one for each 18,000 in population. Yet, just because they are all so well manicured they still produce a livelihood for their owners.

What each course offers is different and unique. The little course cannot supply "high speed" turf that is advocated by the USGA and the pros for their tournaments. But the little courses do provide a pleasant setting for golfers to enjoy their sport year after year.

When Bob Toskie was in Cleveland this past fall, he said more small golf courses are needed for youth to grow on. Arnold Palmer was quoted in Golf Management magazine as saying, "Kids need a (little) golf course as accessible as a ball diamond." I agree with this, but who will make it free to them? It costs more to maintain one small putting green than several ball diamonds.

Many of the little courses are doing more than their bigger counterparts to promote junior golf. Many children who started playing the little courses 20 years ago are now country club members. Others, who have moved away, are playing on someone else's course.

Once I had the honor of addressing the Golf Course Architects Society on the little course subject. None of them took my suggestion to build "push-up" little courses with low maintenance costs. Maybe they felt it would be unethical. Yet, America needs that kind of course.

Around April 10, as always, we will mail out a free nine holes to

*continued on page 82*

**SPRAY  
HOSE WON'T  
FIGHT BACK  
WHEN IT'S ON  
A HANNAY  
REEL**

Are you still manhandling clumsy spray hose? Hauling, dragging...stopping to fight kinks and tangles? Get Hannay Reels and put spray hose in its place.

- Pay out smooth and easy. Wind up straight and fast.
- Greater range. Better control.
- Neat, convenient hose storage.
- Less wear and tear on you and the hose.

Specify Hannay Reels for all your spraying operations. Write for your FREE Specification Catalog today.



**HANNAY REELS**

CLIFFORD B. HANNAY & SON, INC., WESTERLO, NY 12193

Circle No. 120 on Reader Inquiry Card