

Gypsy moths don't have to defoliate America's trees.

Imidan® insecticide has been controlling them for years, and preventing damage from elm spanworms, spring cankerworms, birch leaf miners and other insects as a bonus. Spray Imidan following label directions.

Low in toxicity to humans, pets and wildlife. Above all, it's safe to trees. Stauffer Chemical Company, Agricultural Chemical Division, Westport, CT 06881.



Imidan®
for gypsy moths

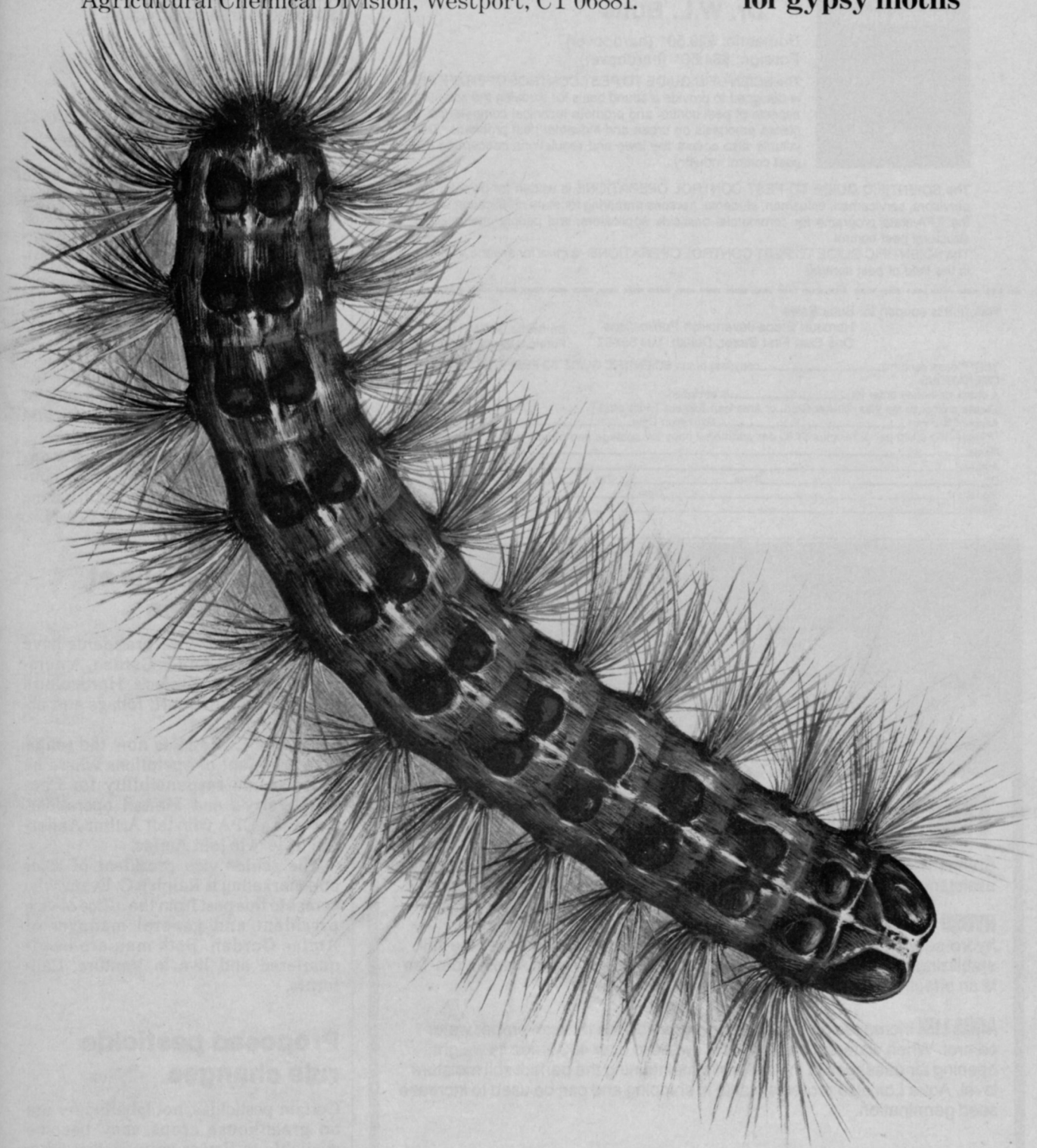

Scientific Guide To Pest Control Operations

by Dr. L.C. Truman
Dr. G.W. Bennett and
Dr. W.L. Butts

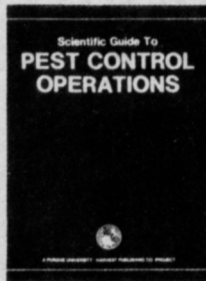

Domestic: \$29.50* (hardcover)
Foreign: \$34.50* (hardcover)

The SCIENTIFIC GUIDE TO PEST CONTROL OPERATIONS is designed to provide a sound basis for studying the scientific aspects of pest control and promote technical competence. It places emphasis on urban and industrial pest problems. This volume also covers the laws and regulations concerning the pest control industry.

The SCIENTIFIC GUIDE TO PEST CONTROL OPERATIONS is written for owners, supervisors, servicemen, salesmen, students, persons preparing for state certification under the EPA/state programs for commercial pesticide applicators, and people interested in structural pest control.

The SCIENTIFIC GUIDE TO PEST CONTROL OPERATIONS - a *must* for anyone involved in the field of pest control!

Return this coupon to: Book Sales

Harcourt Brace Jovanovich Publications
One East First Street, Duluth, MN 55802

Domestic: \$29.50* (hardcover)
Foreign: \$34.50* (hardcover)

YES! Please send me _____ copy(ies) of the SCIENTIFIC GUIDE TO PEST CONTROL OPERATIONS.

A check or money order for _____ is enclosed.

Please charge to my Visa, Master Card, or American Express (circle one)

Account Number _____ Expiration Date _____

*Please add \$3.00 per order plus \$1.00 per additional copy for postage and handling.

Name _____

Address _____

City _____ State _____ Zip _____

Signature _____ Date _____

Phone _____

Quantity rates
available upon
request.

Please allow 6-3
weeks for delivery

is planned for October 1982 with product back on the market by January 1983.

Although the product will lose its patent protection in 1984, Diamond Shamrock elected to invest more than \$20 million in reconstruction.

NURSERY

C.A.N. offers plant identification slides

Plant identification slides have been developed by the California Association of Nurserymen, Sierra College, Cal Poly and their Certification Committee. Designed as a study aid for prospective California nurserymen, the collection includes almost all of the plants in the Retail Nurseryman's Manual.

The 380 slides each depict a tree or a shrub in the landscape, a closeup of the branch or stem, and another closeup of the fruit or flower. Groundcovers and bedding are shown on single slides.

Both C.A.N. members and non-members can buy the slides by contacting Elaine Thompson Publications and Certification Director for C.A.N.

Two promotions at Amfac Garden

Two new senior vice presidents have been named at Amfac Garden. A nursery division of Amfac's Horticulture group, it produces turf, foliage and ornamental plants.

William C. Rowe is now the senior vice president of operations where he will assume responsibility for Cac-Turf, Perry's and Hawaii operations. Rowe is a CPA who left Arthur Anderson in 1974 to join Amfac.

The senior vice president of sales and marketing is Ralph J. C. Evans who comes to this post from the office of vice president and general manager of Amfac Garden. Both men are headquartered and live in Ventura, California.

Proposed pesticide rule changes

Certain pesticides, not labelled for use on greenhouse crops, may become available to flower growers through a proposed EPA policy change. The Society of American Flower Growers, American Association of Nurserymen, and the National Association of Forest

Continues on page 84

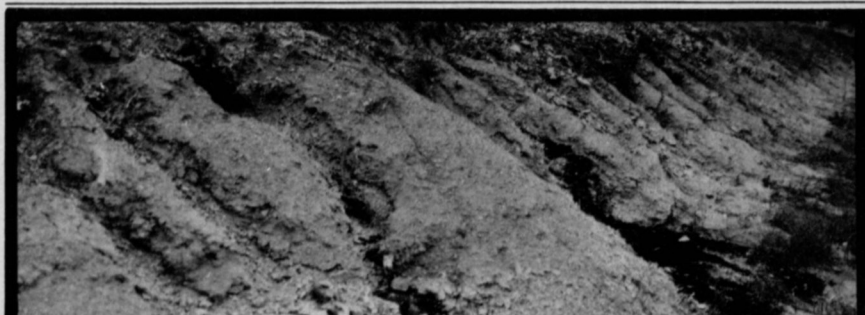

The Solution is Southern

Southern Hydro Mulch Supply, Inc. supplies specialty products and technical assistance for the grounds maintenance/reclamation industry.

HYDRO TAC is a non-toxic, organic tackifier for hydro-mulching and hydro-seeding. In areas with critical erosion, Hydro Tac increases the soil stabilizing quality of the fiber mulch and reduces soil wash. Also, Hydro Tac is an effective material for tacking hay/straw mulch.

AQUA LOX increases plant growth and survival rate through proper water control. When watered, each particle swells to over 400 times its weight, opening air passages in the soil while maintaining the perfect soil moisture level. Aqua Lox also protects plants in shipping and can be used to increase seed germination.

Call or write for a free sample



Southern Hydro Mulch Supply, inc.

Dept. 342 P.O. Box 59413 Dallas, Texas 75229 214/263-0142

Circle No. 146 on Reader Inquiry Card

How to succeed by flailing

Mr. John Wilcox
Mott Corporation
500 Shawmut
LaGrange, Illinois 60525

Dear Mr. Wilcox:

We are very happy with our Mott Mower. We like the concept used to cut the grass as it has eliminated the problem of throwing stones and rocks into windows and denting aircraft which was one of our major concerns.

We are now using one mower and one man to do the work that three men used to do. The maintenance cost has been at a minimum and the down time on equipment has been very insignificant.

Regular lubrication schedule has been set up which we feel is vitally important and has most certainly contributed to the low down time and the efficiency of the equipment.

Sincerely,

GEORGE J. PRIESTER AVIATION SERVICE

George J. Priester
George J. Priester

Read how others did it with MOTT flail mowers.

- Mow fine lawns • Shred weeds • Mulch leaves • Renovate
- at lower cost through longer life with greater safety!

T-38

38" pull type, self-powered, gangable to 9'



38", 48", 60"
For tractors up to
25 PTO h.p. maximum

Improve your grounds maintenance operation with MOTT Flail Mowers. Call or write today for your free brochure, "How to Succeed by Flailing."



Super Heavy Duty
48", 60", 74", 88"
fine or coarse cut

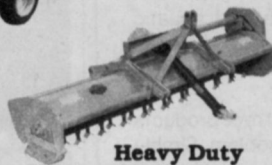

Heavy Duty
48", 60", 72"
For higher h.p. tractors
540 PTO, fine cut only

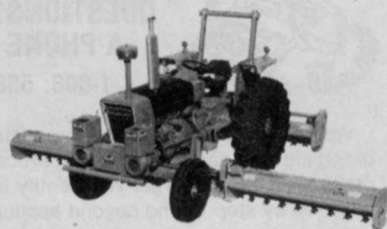

Interstater®
Gangable to 21'
fine or coarse cut



the original safety flail mowing system
MOTT CORPORATION

514 Shawmut Avenue • P.O. Box 518 • LaGrange, Illinois 60525 • (312) 354-7720



Turfco/National Mower presented Boyd Distributing with its "Outstanding Sales Performance Award." Pictured are (left to right): Mike McPhilomy, Steve Hagan, Boyd; Scott Kaercher, Turfco; Larry Eggleston, Dan Boyd, Boyd.

Products are pushing the EPA to allow pesticides approved for use on food crops to be applied to non-food nursery crops.

Manufacturers have been prevented from registering these chemicals for non-food use because the high cost of testing is not borne out by the small market. But, as director of the SAF, Betty Sapp explains, "if a pesticide poses no unreasonable risk to man or the environment when applied to food or feed crops, then there should be no unreasonable risks when applied to nursery or greenhouse crops."

Because the products in question will not be tested by manufacturers on nursery crops, there will be a clause in the policy exempting the manufacturer from any damage inflicted upon specialty plants.

GOLF

Wolfrom honored by Michigan supers

Clarence H. Wolfrom has received the first Distinguished Service Award from

Continues on page 86

CONTROL WEEDS & ALGAE
on LAKES and PONDS

THE SOLUTIONS are in this 64-pg. GUIDE

This full-color guide provides what you need to know about the treatment and control of unwanted water weeds and algae.

Experts present recommended control methods...every aspect of this important subject.

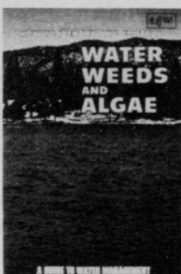

only \$4.95



QUESTIONS? HELP IS JUST A PHONE CALL AWAY -
1-800: 558-5106 Toll-free

Applied Biochemists, Inc. has a staff of expert aquatic biologists who can answer your particular aquatic nuisance problems - at no charge. We identify the weeds and advise you step by step to and beyond application.

In addition, we can provide you with the correct products to control your specific water weed or algae problem. Simply call or fill out the coupon and mail today to:

applied biochemists, inc.

P.O. Box 255, MEQUON, WI 53092

NAME _____
ADDRESS _____
CITY _____ STATE _____ ZIP _____
TEL. NO. _____

Circle No. 158 on Reader Inquiry Card

Use the
HERBI

for better, cheaper, easier weed control along fences, roadways, irrigation ditches, around buildings and structures.

The HERBI gives Controlled Droplet Application ... a revolutionary approach to the application of herbicides. Its spinning disc produces a consistent 250 micron droplet, meaning ultra low volume spraying, eliminating the need for high volumes of water. Gives exact and thorough coverage, with less chemical. Startlingly economical in cost and use.



HERBI

MICRON CORPORATION

P.O. Box 19698/Houston, Texas 77224
(713) 932-1405/Telex 79 2511 MICRONW HOU

Circle No. 129 on Reader Inquiry Card

We Reach the People You Need to Reach!

Place a recruitment ad in any of these **HARCOURT BRACE JOVANOVICH PUBLICATIONS** - and you know your ad dollar is wisely spent.

HBJ PUBLICATIONS does a better job of reaching those who count (*your potential employees*) than any other business publisher.

Magazine	Circulation
Body Fashions/Intimate Apparel	8,984
Dental Laboratory Review	17,265
Dental Management	101,645
Drug & Cosmetic Industry	7,426
Electronic Technician/Dealer	43,041
Fast Service	50,378
Flooring	13,032
Food Management	49,723
Hearing Instruments	17,002
Home & Auto	22,424
Hotel & Motel Management	36,360
Housewares	12,678
Industrial Education	45,096
LP/Gas	13,664
Lawn Care Industry	12,178
Neurology	12,600
Paper Sales	12,061
Pest Control	14,624
Professional Remodeling	36,076
Quick Frozen Foods	20,721
Rent All	11,136
Roofing/Siding/Insulation	18,459
Snack Food	9,196
Toys Hobbies & Crafts	14,196
Weeds Trees & Turf	42,375

Don't forget that classified advertising works just as effectively in locating employees as it does if you are looking for a position, have a line, machinery or a business to sell, are seeking representatives or wish to buy a specific item. Let it go to work for you!

HBJ Publications - Count on Us to Reach Those Who Count!

HBJ Harcourt Brace Jovanovich Publications
One East First Street
Duluth, Minnesota 55802

Call Dawn Anderson at
218-727-8511

A

Landscape and Lawn Maintenance Companies:

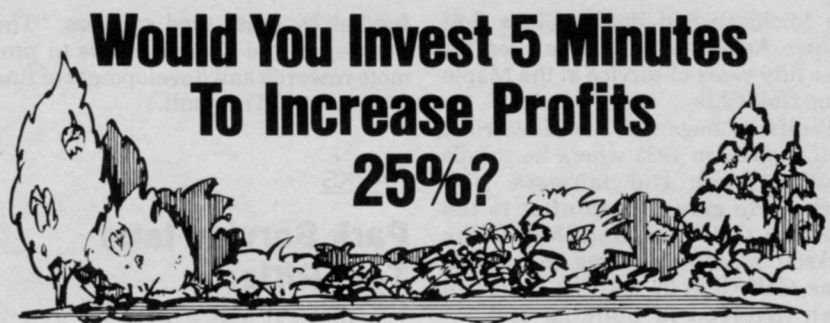

That's all it takes for us to tell you how PRO-TEC® Anti-transpirant can extend your business season by two or three months and increase profits by as much as 25%.

PRO-TEC is a new liquid polymer which will **virtually eliminate** winter-injury to pine, holly, arborvitae, yews, rhododendron, juniper, etc., in one easy application anytime after September 1.

PRO-TEC is easy to apply, and best of all, **easy to sell** to your customers. PRO-TEC has been extensively tested and proven effective by major nurseries and tree-growers.

Now, it's up to you.

All we ask is five minutes of your time. The phone call is free. Dial 1-800-328-2418 and ask for your free PRO-TEC Marketing Kit, today.



5750 Main St. N.E. • Mpls., MN 55432

Circle No. 101 on Reader Inquiry Card

OTTERBINE® Spray Sculpture Floating Fountains. Now you can clean up ponds and lakes naturally.

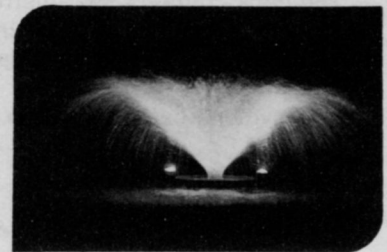

By day or night, these floating fountains help keep your water clean and odor-free naturally, and create a sparkling spray display that enhances the beauty of any surrounding. They are available in a variety of sizes and spray pattern designs, with optional Fountain-Glo lights.

Otterbine Creates Beauty . . . By Solving Problems

**OTTERBINE AERATORS
BAREBO, INC.**

RD 1, P.O. Box 217, Emmaus, PA 18049 215-965-6018

Circle No. 104 on Reader Inquiry Card

the Michigan and Border Cities Golf Course Association. He was cited for over fifty years of service at the Maple Lane Golf Club.

Wolfstrom began at Meadowbrook Golf Course, in 1923 where he recalls moving rough and fairways with horses. He moved soon after to the Western Golf Club and then to the Jackson Masonic. Joining the Maple Lane Golf Club in 1931, he has since been involved in building and rebuilding most of the 54 holes.

SEED

Trumbull joins Oregon Fine Fescue Commission

Dan Trumbull has been named executive secretary of the Oregon Fine Fescue Commission. He takes over from Scott Lamb, who left to pursue personal interests.

In joining OFFC, Trumbull brings with him an extensive background in public relations and business management. OFFC is a state commission

funded by grass seed growers. "The purpose of the commission is to promote research and development of fine fescue," said Trumbull.

PARKS

Park Service tabs Tom Ritter

The National Park Service has named Thomas Ritter as the new assistant National Park Service director for park use and operations. This office has responsibility for ranger activities, visitor services, natural resource management and special programs.

Ritter is an 18 year veteran of the Park Service, and was most recently the superintendent of Voyageurs National Park, Minnesota.

IRRIGATION

Safe-T-Lawn names Dvorak sales manager

Nick Dvorak has been named sales manager for Safe-T-Lawn, Miami, FL.

Dvorak will assume responsibility for the marketing of all Safe-T-Lawn products.

A 20 year veteran of the irrigation industry, Dvorak started as an irrigation design trainee at Buckner Manufacturing. His most recent position was as vice president of sales and marketing at Royal Coach/Buckner Sprinklers.

RESEARCH

Noer Foundation okays \$14,000 in research grants

The Board of the O.J. Noer Research Foundation approved more than \$14,000 in turf research grants at its annual meeting during the GCSAA convention.

The Board approved an extension in funding to Texas A&M's Jim Beard for spring dieback research which has been stymied by unusually warm winters.

Nine new members, including Weed Trees & Turf Sales Manager James Brooks were approved for membership in the Noer Foundation.

Finally, An Aid For Teaching Turfgrass

Superintendents, Contractors, Lawn Care Managers, New, On-the-Job Reference. The Turf Managers' Handbook is a comprehensive, organized approach to turfgrass science and care. It has been designed and written by leading turf specialists from Purdue, Dr. William Daniel and Dr. Ray Freeborg, for on-the-job reference and as a text for students.

The book contains 150 illustrations and 96 color photographs. Data includes 240 tables and forms. Included are specifications for rootzones, employment, calculations for

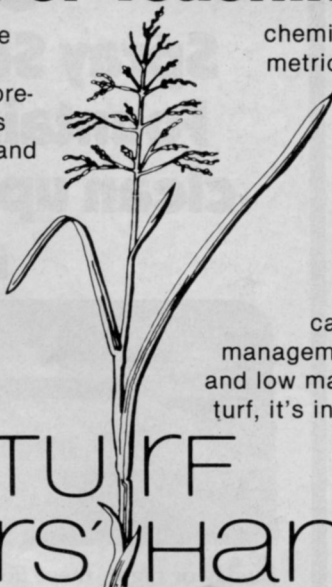

chemical applications, and extensive metric-imperial conversion. Business and technical aspects of turfgrass management are covered in this 424-page book.

Planning, purchasing, hiring, construction, and plant selection are put together for easy on-the-job reference. Markets covered include lawn care, sod production, golf course management, cemeteries, athletic fields, and low maintenance areas. If it concerns turf, it's in the Turf Managers' Handbook.

TURF
managers' HANDBOOK

Ordering Information

Please send _____ copies of the hardback (\$18.95* ea.)
_____ copies of the paperback (\$14.95* ea.)

*Please add \$3.00 per order plus \$1.00 per additional copy for postage and handling.

Please charge to my Visa, Master Card or American Express (circle one)

Account Number _____ Expiration Date _____

A check or money order for _____ is enclosed.

I understand that delivery may take six to eight weeks. Quantity and bookstore rates available upon request.

Signature _____

Name (Print) _____

Address _____

City _____ State _____ Zip _____

Send to:
Book Sales
Harcourt Brace Jovanovich Publications
One East First Street
Duluth, MN 55802



WTT 42

Inquiries serviced for 90 days from date of issue. For those countries outside the U.S., please apply appropriate postage before mailing.

READER SERVICE INFORMATION CARD

4-82 2

For more information on products or services mentioned in this issue, circle the corresponding numbers below, fill in appropriate information and mail today.

101	115	129	143	157	171	185	199	213	227
102	116	130	144	158	172	186	200	214	228
103	117	131	145	159	173	187	201	215	229
104	118	132	146	160	174	188	202	216	230
105	119	133	147	161	175	189	203	217	231
106	120	134	148	162	176	190	204	218	232
107	121	135	149	163	177	191	205	219	233
108	122	136	150	164	178	192	206	220	234
109	123	137	151	165	179	193	207	221	235
110	124	138	152	166	180	194	208	222	236
111	125	139	153	167	181	195	209	223	237
112	126	140	154	168	182	196	210	224	238
113	127	141	155	169	183	197	211	225	239
114	128	142	156	170	184	198	212	226	240

- 0050 CEMETERIES/MEMORIAL GARDENS
- 0055 HOSPITAL/HEALTH CARE INSTITUTIONS
- 0060 MILITARY INSTALLATIONS & PRISONS
- 0065 AIRPORTS
- 0070 MULTIPLE GOVERNMENT/MUNICIPAL FACILITIES
- OTHER TYPE OF FACILITY (PLEASE SPECIFY) _____

B. CONTRACTORS/SERVICE COMPANIES/CONSULTANTS:

- 0105 LANDSCAPE CONTRACTORS (INSTALLATION & MAINTENANCE)
- 0110 LAWN CARE SERVICE COMPANIES
- 0115 CUSTOM CHEMICAL APPLICATORS (GROUND)
- 0120 TREE SERVICE COMPANIES/ARBORISTS
- 0125 LANDSCAPE ARCHITECTS
- 0130 EROSION CONTROL COMPANIES
- 0135 EXTENSION AGENTS/CONSULTANTS FOR HORTICULTURE
- 0140 IRRIGATION CONTRACTORS
- OTHER CONTRACTOR OR SERVICE (PLEASE SPECIFY) _____

C. SUPPLIERS:

- 0205 SOD GROWERS
- 0210 EQUIPMENT DEALER/DISTRIBUTOR
- OTHER SUPPLIER (PLEASE SPECIFY) _____

Approximately how many acres of vegetation do you maintain or manage? _____

What is your title? (please specify) _____

Your primary business at this location is: (check one only in A, B or C)

A. LANDSCAPING GROUND CARE FACILITIES:

- 0005 GOLF COURSES
- 0010 SPORT COMPLEXES
- 0015 PARKS
- 0020 RIGHTS-OF-WAY MAINTENANCE FOR HIGHWAYS, RAILROADS, & UTILITIES
- 0025 SCHOOLS, COLLEGES & UNIVERSITIES
- 0030 INDUSTRIAL & OFFICE PARKS/PLANTS
- 0035 SHOPPING CENTERS, PLAZAS AND MALLS
- 0040 PRIVATE/PUBLIC ESTATES & MUSEUMS
- 0045 CONDOMINIUMS/APARTMENTS/HOUSING DEVELOPMENTS/ HOTELS/RESORTS

NAME _____

BUSINESS NAME _____ ADDRESS _____

CITY _____ STATE _____ ZIP _____ TELEPHONE () _____

AREA CODE

I WISH TO RECEIVE (CONTINUE RECEIVING) WEEDS, TREES & TURF EACH MONTH YES NO

SIGNATURE _____ DATE _____

Circle the Reader Service numbers of those items of interest to you.



NO POSTAGE
NECESSARY
IF MAILED
IN THE
UNITED STATES

BUSINESS REPLY CARD

FIRST CLASS PERMIT NO. 665 DULUTH, MINNESOTA

POSTAGE WILL BE PAID BY ADDRESSEE

READER SERVICE DEPARTMENT

WEEDS TREES & TURF

POST OFFICE BOX 6049

DULUTH, MINNESOTA 55806

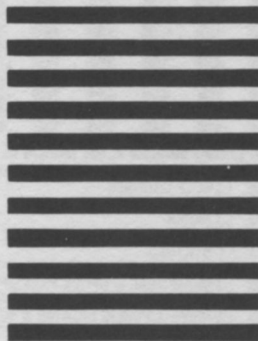

**GET
MORE
FACTS**

Advances in Turfgrass Pathology

published by HARCOURT BRACE JOVANOVIICH PUBLICATIONS in cooperation with Dr. B. G. Joyner, Dr. P. O. Larsen and Chemlawn Corporation

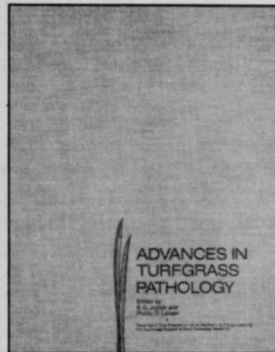

This extensive volume contains chapters on:

- turfgrass diseases
- cool v.s. warm season pythium blight and other related pythium problems
- snow molds of turfgrasses
- fairy rings
- leaf spot of Kentucky Bluegrass in Minnesota
- initial and field fungicide screening
- turfgrass disease resistance
- PLUS MUCH MORE!

\$27.95* (hardcover)
\$18.95* (paperback)

COPIES
LIMITED —
DON'T DELAY!

ADVANCES IN TURFGRASS PATHOLOGY is a compilation of more than 23 reports and discussions by the nation's leading turfgrass pathologists. Explore the diseases that attack turfgrass. Find out how to conquer the battle of turfgrass diseases.

KEEP CURRENT WITH NEW IDEAS ON HOW TO HANDLE TURFGRASS PROBLEMS WITH ADVANCES IN TURFGRASS PATHOLOGY.

Return this coupon to: Book Sales

Harcourt Brace Jovanovich Publications
One East First Street, Duluth, MN 55802

YES! Please send me _____ copy(ies) of ADVANCES IN TURFGRASS PATHOLOGY.

Name _____
Address _____
City _____ State _____ Zip _____
Phone _____

\$27.95* hardcover \$18.95* paperback
Quantity rates available on request.

A check or money order for _____ is enclosed.

*Please add \$3.00 per order plus \$1.00 per additional copy for postage and handling.

Please charge to my Visa, Master Card, or American Express (circle one)

Account Number _____

Expiration Date _____

Please allow 6-8 weeks for delivery.

WTT 42



Lawn Genie pick-up mower

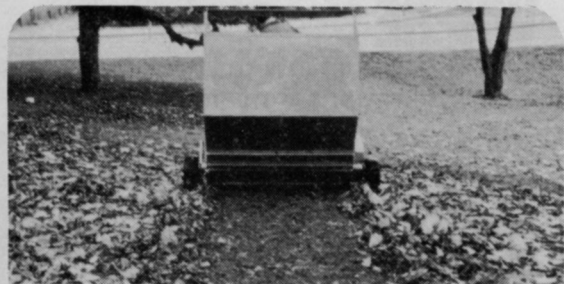

Saves work all year 'round

- Spring - Thatches, renovates and picks up in one pass
- Summer - Mows and loads clippings in quick-dump hopper
- Fall - cleans up leaves, twigs and trash

Change mowing or thatching blades in seconds with M-C's patented hanger design.

Four cutting widths from 36" to 72", engine driven or P.T.O.

Call or Write Today
Mathews Company
P. O. Box 70
Crystal Lake, IL 60014
815/459-2210



**Iron Horse Quality
Equipment**

Circle No. 128 on Reader Inquiry Card



**NEW
SPRAY NOZZLES
and
ACCESSORIES
From
SPRAYING SYSTEMS CO.**

NEW— QuickJet™ Nozzle Assemblies

A unique new system of quickly interchangeable self-aligning spray nozzles and spray tips. To provide choice of spray droplet size, in full cone, hollow cone and flat spray patterns. 3/4" NPT (M) inlet conn. Write for Bulletin 195.

NEW— Model 146 DirectoValve™

For remote "on-off" control of spray nozzles and booms from operator's location. Operates on 12 VDC system. Pressure range from 0 to 65 psi. 1/4" NPT (F) spray line connection. Write for Data Sheet 16108.

NEW— Model 244 Electrical Regulating Valve

For remote pressure control in agricultural spray applications. 3/4" NPT (F) inlet and outlet conn. Operates on a 12 VDC system. Pressures to 100 psi. Write for Data Sheet 16994.

NEW— 3/4" and 1" Nylon Liquid Strainers

Strainer head and bowl made of reinforced Nylon material for pressures to 75 psi. Threaded bowl can be easily unscrewed by hand. Write for Data Sheet 15353.

SPRAYING SYSTEMS CO.

North Ave. at Schmale Rd., Wheaton, IL 60187
Telephone: 312 665-5000 / Telex No. 72-8409

Circle No. 147 on Reader Inquiry Card

WT&T

EVENTS

The current issue of **WEEDS TREES & TURF** carries meeting dates beginning with the following month. To insure that your event is included, please forward it, 90 days in advance, to: **WEEDS TREES & TURF Events, 757 Third Ave., New York, NY 10017.**

Longwood Gardens Symposium, Longwood Gardens, Kennett Square, PA, **April 17.** Contact Claire Sawyers, Longwood Program, 153 Agricultural Hall, University of Delaware, Newark, DE 19711, 302/738-2517.

23rd Annual Southern California Turf and Landscape Institute, Anaheim Convention Center, Anaheim, CA, **May 4-5.** Contact Ed McNeill, Southern California Turfgrass Council, 1000 Concha Street, Altadena, CA 91001, 213-798-1715.

Arizona Turfgrass Conference, University of Arizona, Tucson, AZ, **May 6-7.** Contact Prof. W.R. Kneebone, University of Arizona, College of Agriculture, Department of Plant Sciences, Tucson, AZ.

Menninger Flowering Tree Conference, Cypress Gardens Quality Inn, Cypress Gardens, FL, **May 20-21.** Contact Dan Wood, Florida Nurserymen & Growers Association, P.O. Box 16796, Temple Terrace, FL 33687, 813/985-8511.

Kentucky Cemetery Association Annual Convention, Executive Inn, Louisville KY. June **June 10-12.** Contact Lewis Tingley, Resthaven Memorial Park, P.O. Box 18068, Louisville, KY 40218, 502/491-5950.

Florida Nurserymen and Growers Association Annual Convention, Doral Country Club, Miami, FL, **June 10-13.** Contact Barbie Derby, FNGA, P.O. Box 16796, Temple Terrace, FL 33687, 813/985-8511.

7th Nebraska Turfgrass Field Day & Equipment Show, Mead Field Lab, Lincoln, NE, **June 15.** Contact Robert Shearman, University of Nebraska, 377 Plant Science Bldg., Lincoln, NE 68583-0724, 402/472-2854.

American Bonsai Society Symposium 82, University of Maryland/College Park, **June 24-26.** Contact Tim Sobol, 1226 Woodrow Avenue, Norfolk, VA.

American Association of Nurserymen Annual Convention, Sheraton Waikiki Hotel, Honolulu, HI, **July 17-21.** Contact Bob Lederer, 202/737-4060.

Society of American Florists Annual Convention, Fontainebleau Hotel, Maimi, FL, **July 21-25.** Contact Darryl McEwen, 800/336-4743.

Residential Design Short Courses, Scottsdale Country Club, Scottsdale, AZ, **Basic Landscape Design, July 22-24; Landscape Construction Details, July 26-28, Advanced Landscape Drawing, July 30-31.** Contact ALCA, P. O. Box 27312, Tempe, AZ 85282.

EMBARK® Plant Growth Regulator (PGR)

WHAT

A solution to suppress turf growth for up to 8 weeks.



EMBARK PGR can significantly reduce or even eliminate mowing requirements for 5 weeks on bermudagrass, and up to 8 weeks on grasses such as Kentucky and annual bluegrass, fescues, perennial ryegrass, quackgrass and many others.

Unightly seedheads will also be suppressed or eliminated.

WHERE

A work-saver on low-maintenance grasses, hard-to-mow and trim areas.



Put EMBARK PGR to work along highways, around industrial parks, at cemeteries and wherever else you want a uniform appearance of grass with less mowing.

Also reduce mowing hazard and time on slopes, around headstones and other hard-to-mow areas. Grass remains viable and green.