

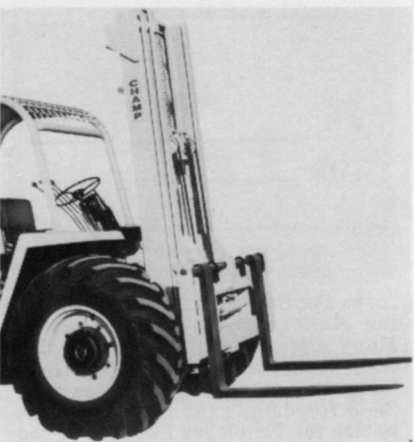

Brandt Enterprises' Cap Cutter simplifies opening of five-gallon drums of chemical by cutting a clean, circular opening in the plastic spout. A hand bar built into the bottom of the cap aids in removing the drum seal, minimizing time, spillage, and physical contact.

Circle 705 on free information card



Champ Corp. has begun production of the CY-50P, a new high flotation, construction model lift truck capable of first-stage lifting of up to 5000 lbs. This new model, which features low-pressure 16.9 x 24

eight-ply drive tires, is intended for rough terrain projects where lower gear ratio and massive tire size are needed. The CY-50P's Ford 256 gas or optional diesel engine is matched to a four-speed Borg-Warner powershift reversing transmission and an 11 in. torque converter. Standard equipment includes a 25,000 lb. Timken 15-1 ratio planetary drive axle.

Circle 704 on free information card



Heckendorn Mfg. now has an 8 hp stump remover that quickly reduces most stumps to an easily removed pile of fine chips, leaving a clean depression ready for grass plugging. The steel cutter disc is 12 in. by 1/2 in. with four hardened carbide teeth. Depth of cut on each pass of the disc can be regulated by a hand screw adjustment. The Heckendorn Stump Remover can be mounted using conventional universal supports.

Circle 706 on free information card

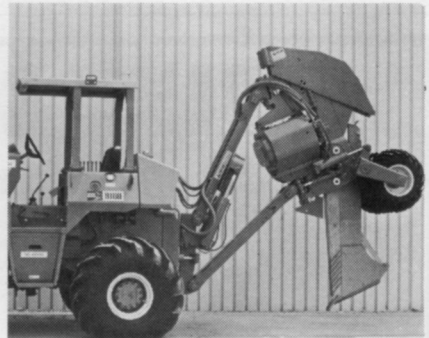

A new heavy duty vibratory plow module, the vp-100, is now available from Ditch Witch for use with the Ditch Witch model R-100 Modularmatic 100 hp class vehicle. Special hydraulic tilt on frame allows adjustment for vertical plowing and increased stability on slopes.

Circle 707 on free information card

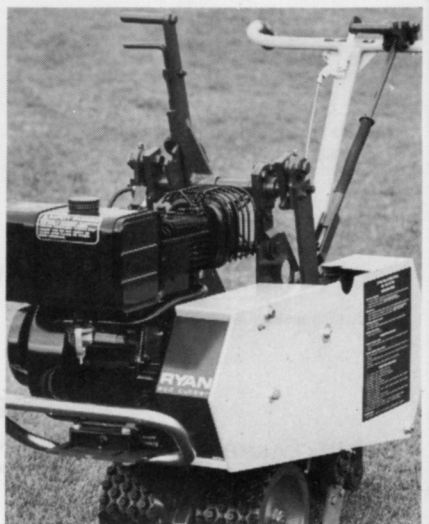

A new belt guide is featured on 1977 model Jr. Sod Cutters under production at Ryan. The guide reportedly is designed to prevent drive belts from slipping off the pulleys and being damaged.

Circle 708 on free information card

Improved grasses is TAES goal

The introduction and management of subtropical grasses and new legumes have been studied by Texas Agricultural Experiment Station and USDA scientists. Better adapted legumes and nitrogen-fixing grasses are sought as a partial solution to the high costs of nitrogen fertilizer. Seeds of more than 1300 types of grasses from South Africa were collected in a USDA-TAES

cooperative research project in 1976. They are being used to develop greater winter-hardiness in buffalograss, greater genetic diversity in kleingrass and improved forage quality in lovegrass. A unique breeding system in buffalograss that results in the production of true-breeding hybrids has been applied also in weeping lovegrass and guineagrass.

Advertisers

Adelphi Ky. Bluegrass.....	53
Brandt.....	52
Brouwer.....	23
Bunton.....	24
Canale's.....	40
Ciba Geigy.....	6,7
Creative Sales.....	34
Cushman Motors.....	36
John Deere.....	26, 27
Ditch Witch.....	39
Hypro.....	24
Jacklin.....	9,43
Jacobson Mfg.....	55
Johns-Manville.....	5
Lakeshore.....	21, 29, 37
Loft's Seed.....	56
Manhattan Ryegrass.....	49
Mitts Merrill.....	32
National Mower.....	35
Princeton.....	38
Rhodia.....	16, 17
Ross Daniels.....	42
Ryan Turf.....	33
S.P.I.C.....	2
Standard Golf.....	25
Stihl.....	30
Strong Mfg.....	38
Tee-2 Green.....	11
Tuflex.....	31
Vermeer.....	30

BRANDT CAP CUTTER

THE-ALL-IN-ONE Chemical Can Opener

The Brandt Cap Cutter easily opens a five gallon drum of chemical as it cuts a circular opening in the plastic spout.

WE CAN Cut It . . .

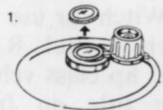

1. Use the uniquely designed hand bar built into the bottom of the cap to pry off the chemical seal.

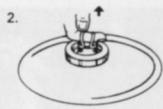

2. Pull up the plastic spout and remove the drum cap.

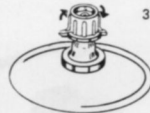

3. As you twist on your Brandt Cap cutter, you are cutting an opening into the plastic spout, eliminating the need for knives, screwdrivers and other sharp instruments.

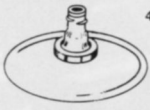

4. RESULT—A circular opening with no jagged edges - ready to pour - in 1/3 of the time.

and so can YOU

Distributorships Available

1.69

100% Guarantee

If you don't agree that the Brandt Cap Cutter is the safest, easiest way to open plastic spouts, return immediately for full refund!

PAT. PEND.

COMPLETE & MAIL WITH CHECK OR M.O.

YES I'd like to order _____ Brandt Cap Cutters at 1.69 each.
Check or Money Order is enclosed (Allow one week for delivery.)

COMPANY NAME _____

ADDRESS _____

CITY & STATE _____ ZIP _____

Mail to—BRANDT ENTERPRISES-1111 W. Mockingbird, Suite 565-Dallas, Texas 75247-(214) 630-2966

You ought to add your name

J. M. Roche

Chairman
National Committee for
Employer Support of the
Guard and Reserve

X

Title: _____

Employer

... to the Statement of Support for the National Guard and Reserve. Many employers already have. Because it's good for the country. Good for your employees. Good for you. Send for details to: National Committee for Employer Support of the Guard and Reserve, 400 Army-Navy Drive, Arlington, Va. 22202. Or call: (202) 697-6902.

Employer Support of the Guard and Reserve



A Public Service of This Magazine & The Advertising Council

Circle 113 on free information card

baseball, golf, football ...

**FOR
MICKEY MANTLE
AND
WHITEY FORD,
THE
"NAME OF
THE GAME"
IN GRASS IS**

Adelphi
KENTUCKY BLUEGRASS

(U.S. Plant Patent No. 3150)

**RATED OUTSTANDING
FOR
OVERALL PERFORMANCE**

- IN YEARS OF TESTING AT LEADING UNIVERSITIES.
- IN ACTUAL USE BY PEOPLE WHO KNOW GREAT GRASS, GROW GREAT GRASS and DEMAND GREAT GRASS.

Mickey Mantle and Whitey Ford know plenty about grass. For them, it's "ADELPHI" ... with darker green color the entire growing season, excellent density, good disease resistance, tolerance to moderately close mowing.



Photography at McGOVERN SOD FARMS, Melville, N.Y.

Now, more than ever...

IF YOUR "GAME" IS GRASS...THE NAME IS "ADELPHI"



"ADELPHI" HAS BEEN CHOSEN by the Plant Variety Protection Office, U.S.D.A., AS A STANDARD FOR DARK GREEN COLOR to which all bluegrasses applying for plant protection will be compared for color classification.

(Use of this statement does not indicate any approval or recommendation of Adelphi by the U.S.D.A.)

Canadian Inquiries: **National-NK Seeds Ltd.**, Box 485, Kitchener, Ont. • **Rothwell Seeds Ltd.**, Box 511, Lindsay, Ont.
Other International Inquiries: **Northrup, King & Co., Inc.**, Minneapolis, Minn. 55413

FOR INFORMATION, CONTACT:

J & L ADIKES, Inc.

Jamaica, N.Y. 11423

JONATHAN GREEN & SONS

Farmingdale, N.J. 07727

NORTHRUP, KING & CO., Inc.

Minneapolis, Minn. 55413

VAUGHAN-JACKLIN CORP.

Bound Brook, N.J. 08805 • Downers Grove, Ill. 60515

Classifieds

When answering ads where box number only is given, please address as follows: Box number, c/o Weeds Trees and Turf, Dorothy Lowe, Box 6951, Cleveland, Ohio 44101.

Rates: All classifications 50c per word. Box number, \$1. All classified ads must be received by Publisher the 10th of the month preceding publication date and be accompanied by cash or money order covering full payment. Mail ad copy to: Dorothy Lowe, Weeds, Trees & Turf, P.O. Box 6951, Cleveland, Ohio 44101.

USED EQUIPMENT

FOR SALE: 2 used aerial baskets — 50 ft. working height, 2 Asplundh brush chippers. Bean sprayer, 35 G.P.M. Vermeer stump cutter 1560. Parkway Tree Service, Milwaukee, Wisconsin. Phone 414 257-1555.

ONE MODEL 500 Hydro-Ax, used, in good condition \$32,000. Please call 203 767-1636, P. C. Gould Sales Co., Box 178, Essex, Conn. 06426.

FOR SALE: John Bean 100H Roto Mist, less than 75 hours. Will deliver anywhere in Continental U.S. free. Make offer. 303 284-6377.

LELY T4PEH fertilizer spreader. Shoreline 8 ft. tilt bed trailer. Miscellaneous field, Office equipment. Trianon 201 876-4882.

SEVERAL 50 FOOT SERVI-lifts mounted on GMC trucks. Call 401 725-2250.

VERMEER TS-66T on 1970 International 2010A tandme. Rebuilt engine, overhauled brakes, suspension, and new tires. Digger rebuilt 1976 with new spades, rollers, bushings, cylinders, structurally reinforced, etc. Ready to work. Will send photographs. 1-517 655-1244. Spartan Landscaping, 1000 E. Grand River, Williamston, Michigan 48895.

DEALERS WANTED

DEALERS WANTED: Act now for 1977. New Products: (Amazing Aqua Sweep Water Brooms) attaches to any garden hose. Great Money making opportunity. The brand new way to clean up. (Dramatic demonstration clinches sale for Aqua Sweep). For more details write P.O. Box 1296, Edmond, Oklahoma 73034.

REAL ESTATE

WANTED TO LEASE with option to buy 9 or 18 hole golf course by Pro-Super. Mid-West preferred. Box 157, Weeds, Trees & Turf, Box 6951, Cleveland, Ohio 44101.

MISCELLANEOUS

CONTRACT DIGGER — Equipped with Jiffy Baller and vermeer Spades (TS-30 and 44). Machines mounted on rubber or tracks. Available with operators by day, week, piece or contract. Would like work in the South. Ken Van Alstine, P.O. Box 949, Gloversville, New York 12078 or phone 518 725-4224.

SEEDS

SOD QUALITY Seeds Merion, Fylking, Delta, Park, Newport, Nugget, Adelphi, Cheri, Glade and Baron bluegrasses also fine fescues. Manhattan rye grass. Custom mixing available. Michigan State Seed Co., Grand Lodge, Michigan 48837. Phone 517 627-2164.

HELP WANTED

YEAR ROUND WORK GROUNDSKEEPER

Individual with horticultural background (degree preferred) whose primary duties will be operation of equipment plus assisting grounds manager in instituting various horticultural and administrative objectives.

Full array of company benefits.

Call or write **Personnel Manager:**

GEORGE J. BALL, INC.
ON 250 Town Road
West Chicago, Illinois 60185

Equal Opportunity Employer

YEAR ROUND WORK A.A.A. Tree Service, Inc. of Florida. Looking for experienced top notch climbers with or without truck and equipment to work by the hour, on percentage or under Franchise in Florida areas. Also needed older men with sales ability. Mechanic with chain saw experience. Man to operate his own tree spade. Henry Hardy, Jr., P.O. Box 6173, Orlando, Fla. 32803. Phone 305 339-5242.

FOR SALE

FOR SALE: Beck sod harvesting and sod installation system franchise. Beck Manufac-

turing Company, P.O. Box 2014, Auburn, Alabama 36830.

WANTED TO BUY

WANTED — BRUSH CHIPPER, used. Any size, almost any condition. Walter Fries, 115 Lantern Rd., Stratford, Conn. 06497. Phone 203 377-6061.

POSITION WANTED

TURF FARM MANAGER: Married, in search of responsible position with growing turf farm or golf course. Ten years experience in all phases of turf establishment, maintenance and production. Knowledgeable in mechanical harvesting, delivery systems as well as sales. Prior experience in produce production. Resume upon request. Box 158, Weeds, Trees & Turf, Box 6951, Cleveland, Ohio 44101.

POSITION WANTED: Golf course superintendent. Single. Five years experience with golf course maintenance and construction. Associate degree in Horticulture, Turf Management. Will relocate. Resume on request. Write: Chris Ebeling, 10053 W. 151 St., Orland Park, Ill. 60462.

WANTED MANAGER or staff position in golf merchandising or golf course products and equipment. Three years experience as Pro-Super with a business degree/married. Mid-west preferred. Box 156, Weeds, Trees & Turf, Box 6951, Cleveland, Ohio 44101.

please correct your mailing label

For **FASTEST** service attach old mailing label in space below.

If mailing label is not available, print your old company name and address in this box.

Please allow 6 weeks for change to take effect.

Print your correct name, title, business address, and/or other corrections.

NAME _____

TITLE _____

COMPANY _____

ADDRESS _____

CITY _____ STATE _____ ZIP _____

CHECK HERE if you want to continue receiving WEEDS TREES & TURF Magazine.

IMPORTANT: You must sign below.

Signature _____ Date _____

Mail to:
Circulation Manager
WEEDS, TREES & TURF
9800 Detroit Avenue
Cleveland, Ohio 44102

Here's the new riding mower that thinks it's a walking mower.

Like all of us Jacobsen Distributors, you'll find Earl Cain (of Lawn & Garden Supply Co., Phoenix, Arizona) eager to tell you about Jacobsen's new 70" Triplex mower.

We're all pretty excited about this brand new mower that mows and trims areas like they were done by hand.

Because of its maneuverability

and design, you can move it in close to shrubs and trees for those touchy trimming jobs.

Just like a walking model.

The mowers are fully articulated to follow the contours of uneven ground. And the constant-speed reels give any turf a finish a barber could be proud of.

There's a technically advanced hydrostatic drive, with

both forward and reverse, that produces over 7 MPH in transport speed, and up to 4 MPH in mowing speed.

Ask your nearby Jacobsen Distributor about the new 70" Triplex mower. When it comes to mowing and trimming turf areas, it sure beats walking.

Your Jacobsen Distributors.

Great products deserve great service.



For the name of the distributor near you write: Jacobsen Turf Distributor Directory, 1721 Packard Avenue, Racine, Wisconsin 53403