



1973 SUPPLIERS GUIDE AND EQUIPMENT DIRECTORY

1972 ARTICLE INDEX

As a special service to readers, WEEDS TREES AND TURF presents the 1973 Suppliers Guide and Equipment Directory. This annual directory and guide has been thoroughly updated. Chemical and equipment manufacturers are now listed two ways, name of company and products manufactured, and product groupings and companies manufacturing those products.

The "Green Industry" is dynamic.

New products and new additions to product lines are constantly changing. Consequently, omissions of manufacturers and/or products are unavoidable. Your comments and suggestions are invited to help improve future editions.

Following the directory is an index to the articles that appeared in the 12 issues of WEEDS TREES AND TURF in 1972. An author index is listed at the end.

**CHEMICAL KEY: Manufacturer (M);
Formulator (F); Distributor (D).**

ALGAECIDES

Applied Biochemists, Inc. (M)
Great Lakes Biochemical Co. (M)
3M Company (M)
Ralston Purina Company (M)

FUNGICIDES

PROTECTANT

J. & L. Adikes, Inc. (F)
Agway, Inc. (D, F)
Chemagro Div. of Baychem Corp. (M)
Chevron Chemical Co. (M)
W. A. Cleary Corporation (M)
Diamond Shamrock Chemical Co. (M)
J. J. Dill Co. (F)
E. I. Du Pont de Nemours
& Co., Inc. (M)
Elanco Products Company (M)
Fasey & Besthoff, Inc. (F)
Great Lakes Chemical Corp. (F)
Kerr-McGee Chemical Corp. (F)
Lakeshore Equipment & Supply Co. (D)
Mallinckrodt Chemical Works (M)
Merck & Co., Inc. (M)
Miller Chemical & Fertilizer Corp. (F)
Niagara Chemical Div.,
FMC Corp. (F-M)
Phelps-Dodge Refining Corp. (F)
Ralston Purina Company (F)
Rhodia Inc., Chipman Div. (F)
Rohm and Haas Company (M)
The O. M. Scott & Sons Co. (F)
The Sherwin-Williams Co. (F)
Southern Mill Creek Products
Co., Inc. (F)
Tuck, Div. Upjohn Co. (M)
Stauffer Chemical Co. (M)

SYSTEMIC

Agway, Inc. (D)
W. A. Cleary Corp. (M)
E. I. Du Pont de Nemours
& Co., Inc. (M)
Lakeshore Equip. & Supply Co. (D)
Mallinckrodt Chemical Works (M)
J. J. Mauget Co. (F)
Merck & Co., Inc. (M)
Tuck Div., Upjohn Co. (M)

HERBICIDES

ABATEMENT

American Cyanamid Company (M)
Amchem Products, Inc. (M)
Chevron Chemical Co. (M)
Ciba-Geigy Corporation (M)
W. A. Cleary Corporation (M)
Diamond Shamrock Chemical Co. (M)
J. J. Dill Co. (F)
Dow Chemical USA (M)

E. I. Du Pont de Nemours
& Co., Inc. (M)
Elanco Products Company
Gulf Oil Company (M)
Mallinckrodt Chemical Works, Inc. (M)
Monsanto Company (M)
Niagara Chemical Div.,
FMC Corporation (M)
Pennwalt Corporation (M)
Rhodia Inc., Chipman Div. (M)
U.S. Borax & Chemical Corp. (M)
Velsicol Chemical Corp. (M)

BAREGROUND

Amchem Products, Inc. (M)
Asplundh Chipper Co. (F)
R. H. Bogle Company (F)
Ciba-Geigy Corporation (M)
J. J. Dill Co. (F)
C. B. Dolge Company (F)
Dow Chemical USA (M)
E. I. Du Pont de Nemours
& Co., Inc. (M)
Monsanto Company (M)
Nalco Chemical Co. (F)
Niagara Chemical Div.,
FMC Corporation (M)
Randustrial Corporation (F)
Southern Mill Creek Products
Co., Inc. (F)
U.S. Borax & Chemical Corp. (M)
West Chemical Products, Inc. (M)

BRUSH

Amchem Products, Inc. (M)
J. J. Dill Co. (D)
E. I. Du Pont de Nemours
& Co., Inc. (M)
Niagara Chemical Div.,
FMC Corp. (M)
Velsicol Chemical Corp. (M)

CHEMICAL TRIMMING AND PRUNING

The Ansul Company (M)
Chevron Chemical Co. (M)
J. J. Dill Co. (D)
E. I. Du Pont de Nemours
& Co., Inc. (M)
Gulf Oil Company (M)
Niagara Chemical Div.,
FMC Corporation (M-F)
Rhodia Inc., Chipman Div. (M-F)

SELECTIVE WEEDING

Amchem Products, Inc. (M)
Ciba-Geigy Corporation (M)
W. A. Cleary Corporation (M)
Diamond Shamrock Chemical Co. (M)
Dow Chemicals USA (M)
E. I. Du Pont de Nemours
& Co., Inc. (M)
Elanco Products Company (M)
Gulf Oil Company (M)
Mallinckrodt Chemical Works, Inc. (M)
Niagara Chemical Div.,
FMC Corporation (M)
Pennwalt Corporation (M)
Rhodia Inc., Chipman Div. (M)
O. M. Scott & Sons Co. (F)
Stauffer Chemical Co. (M)
Thompson-Hayward Chemical Co. (F)
Tucos Div., Upjohn Company (M)

PREEMERGENCE

Agrico Chemical Co. (F)
Agway, Inc. (F)
Ciba-Geigy Corporation (M)
Diamond Shamrock Chemical Co. (M)
J. J. Dill Co. (F, D)
Dow Chemical USA (M)
E. I. Du Pont de Nemours
& Co., Inc. (M)
Elanco Products Company (M)
Fasey & Besthoff, Inc. (F)
Gulf Oil Company (M)
Hercules, Inc. (M)
Mallinckrodt Chemical Works (M)
Masonite Corporation (F)
Miller Chemical & Fertilizer Corp. (F)
Nalco Chemical Co. (F)
Pennwalt Corp., Agchem-Decco (M)
Ralston Purina Company (F)
Rhodia Inc., Chipman Div. (M-F)
Rockland Chemical Co., Inc. (F)
The O. M. Scott & Sons Co. (F)
Southern Mill Creek Products
Co., Inc. (D)
Stauffer Chemical Co. (M)
Thompson Hayward Chemical Co. (M-F)
Tucos Div., Upjohn Co. (M)
Velsicol Chemical Corp. (M)

POSTEMERGENCE

J. & L. Adikes, Inc. (F)
Agrico Chemical Co. (F)
Agway, Inc. (F)
Amchem Products, Inc. (M)
Ciba-Geigy Corporation (M)
W. A. Cleary Corporation (M)
Diamond Shamrock Chemical Co. (M)
J. J. Dill Co. (F)
C. B. Dolge Company (F)
Dow Chemical USA (M)
E. I. Du Pont de Nemours
& Co., Inc. (M)
Elanco Products Company (M)
PBI-Gordon Corporation (F)
Humble Oil & Refining Co. (F)
Mallinckrodt Chemical Works (M)
Meinhardt Products Div. (F)
Miller Chemical & Fertilizer Corp. (F)
Mobil Chemical Co. (M)
Nalco Chemical Co. (F)
Pennwalt Corp., Agchem-Decco (M)
Ralston Purina Company (F)
Rhodia Inc. Chipman Div. (M-F)
Rohm and Haas Company (M)
The O. M. Scott & Sons Co. (F)
Southern Mill Creek Products
Co., Inc. (D)
Thompson-Hayward Chemical Co. (F)
Velsicol Chemical Corp. (M)

AQUATIC

Amchem Products, Inc. (M)
Chevron Chemical Co. (M)
Diamond Shamrock Chemical Co. (M)
J. J. Dill Co. (D)
Great Lakes Biochemical Co. (M)
3M Company (M)
Pennwalt Corp., Agchem-Decco (M)
Southern Mill Creek Products
Co., Inc. (D)

FERTILIZER

FAST RELEASE

J. & L. Adikes, Inc. (F)
Agrico Chemical Co. (F)
Agway, Inc. (F)
Ferti-Feeder (F)
Greenlife Products Co. (F)
Hydroponic Chemical Co. (F)
Hydro Turf (F-D)
International Minerals
& Chemical Corp. (F)
Lakeshore Equip. & Supply Co. (F-D)
J. J. Mauget Co. (F)
Miller Chemical & Fertilizer Corp. (F)
Plant Marvel laboratories (F)
Rhodia Inc., Chipman Div. (F)
The O. M. Scott & Sons Co. (F)
Sierra Chemical Company (F)
Sudbury Laboratory, Inc. (F)
Vistron Corporation (F)

SLOW RELEASE

Agrico Chemical Co. (F)
E. I. Du Pont de Nemours
& Co., Inc. (M)
Elanco Products Company (F)
Ferti-Feeder (F)
Hercules, Inc. (M)
Lakeshore Equip. & Supply Co. (D)
Lawn Medic, Inc. (F)
Ra-Pid-Gro Corp. (F)
Rockland Chemical Co., Inc. (F)
S & D Products, Inc. (F)
The O. M. Scott & Sons Co. (F)
Sierra Chemical Company (F)

ORGANIC NITROGEN

Agrico Chemical Co. (M-D)
Milwaukee Sewerage Commission (M)

TRACE ELEMENTS

W. A. Cleary Corporation (M)
J. J. Dill Co. (F, D)
J. J. Mauget Co. (F)
U.S. Borax & Chemical Corp. (M)

SURFACE ACTIVE AGENTS

ADJUVANTS

Colloidal Products Corporation (M)
Humble Oil & Refining Co. (M)
KDM Company (M)
Loveland Industries, Inc. (M)
LTVAC Service Technology Corp. (M)
Stull Chemical Co. (M)

INVERT EMULSION ADJUVANTS

Amchem Products, Inc.
Stull Chemical Company

ANTI-TRANSPIRANTS

Aquatrols Corp. of America (M)
Nursery Specialty Products Co. (M)

EMULSIFIERS

Aquatrols Corp. of America (M)
Atlas Chemical Industries,
Div. ICI America (M)
KDM Company (M)
Retzlöff Chemical Co. (M)
Witco Chemical Corp.

PRESERVATIVES

Merck & Co., Inc. (M)

SPREADER-STICKERS

Aquatrols Corp. of America (M)
Atlas Chemical Industries,
Div. ICI America (M)
E. I. Du Pont de Nemours
& Co., Inc. (M)
Colloidal Products Corporation (M)
Thompson Hayward
Chemical Co. (M-F)
Witco Chemical Corp. (M)

STABILIZERS

Colloidal Products Corporation (M)

WETTING AGENTS

Aquatrols Corp. of America (M)
Colloidal Products Corporation (M)
Parco Div., National
Foam System, Inc. (M)
Retzlöff Chemical Co. (M)

INSECTICIDES

BIOLOGICAL

Abbott Laboratories (M)
International Minerals
& Chemical Corp. (M)
Thompson-Wayward Chemical Co. (M)

CONTACT

J. & L. Adikes, Inc. (F)
J. J. Dill Co. (D)
Gabriel Chemicals Ltd. (M)
Kerr-McGee Chemical Corp. (M-F)
McLaughlin Gormley King Co. (M-F)
Niagara Chemical Div.,
FMC Corporation (M-F)
S. B. Penick & Co. (M-F)
Prentiss Drug
& Chemical Co., Inc. (F)
Shell Chemical (M)
Union Carbide Corp. (M)
Uniroyal Chemical Div. (M)

PROTECTIVE

Agrico Chemical Co. (F)
Agway, Inc. (F)
American Cyanamid Co. (M)
Chemagro Div. of Baychem Corp. (M)
Chevron Chemical Co. (M)
Ciba-Geigy Corporation (M)
J. J. Dill Company (D)
C. B. Dolge Co. (F)
Dow Chemical USA (M)
Elanco Products Company (M)
Fasey & Besthoff, Inc. (F)
Gabriel Chemicals Ltd. (F)
Hopkins Agricultural Chemical Co. (F)

Humble Oil & Refining Co. (M)
Kerr-McGee Chemical Corp. (F-M)
Lethelin Products Co. (F)
J. J. Mauget Co. (F)
Miller Chemical & Fertilizer Corp. (F)
Mobil Chemical Co. (M)
Niagara Chemical Div.,
FMC Corporation (F-M)
Nor-Am Agricultural Products (M)
Prentiss Drug
& Chemical Co., Inc. (F)
Ralston Purina Company
Rockland Chemical Co., Inc. (F)
Shell Chemical (M)
The Sherwin-Williams Co. (F)
Stauffer Chemical Co. (M)
Thompson Hayward Chemical Co. (F)
Union Carbide Corp. (M)
Uniroyal Chemical Div. (M)
Velsicol Chemical Corp. (F)
Winru Chemical & Sales Co. (F)

MITICIDES

Chemagro Div., Baychem Corp. (M)
Chevron Chemical Co. (M)
Ciba-Geigy Corporation (M)
J. J. Dill Co. (F-D)
Great Lakes Chemical Div. (F-D)
Hercules, Incorporated (M)
Niagara Chemical Div.,
FMC Corporation (M)
Rohm and Haas Company (M)

NEMATICIDES

Chemagro Div. of Baychem Corp. (M)
Ciba-Geigy Corporation (M)

RODENTICIDES

Prentiss Drug & Chemical Co. Inc. (F)

FUMIGANTS

American Cyanamid Co. (M)
Dow Chemical USA (M)
Ferguson Fumigants, Inc. (M)
Great Lakes Chemical Corp. (F)
Shell Chemical (M)
Stauffer Chemical Co. (M)
Winru Chemical & Sales Co. (D)

GROWTH REGULATORS

Amchem Products, Inc. (M)
Asplundh Chipper Co. (M)
Merck & Co., Inc. (M)
Uniroyal Chemical Div. (M)
U.S. Borax & Chemical Corp. (M)

GROWTH RETARDANTS

The Ansul Company (M)
Hydro Turf (D)
Mobil Chemical Co. (M)
U.S. Borax & Chemical Corp. (M)

THICKENING AGENTS, SPRAY

Diamond Shamrock Chemical Co. (M)
Dow Chemical USA (M)
Great Lakes Chemical Corp. (M)
Hercules, Inc. (M)

CARRIERS

CLAY

Floridin Company (M)

DILUENTS

Tenneco Oil Co. (M)

OIL, NONPHYTOTOXIC

American Oil Company

SUSPENDING AGENTS

Loveland Industries, Inc. (M)

SOIL CONDITIONER

American Bioculture Inc.,
Bio-Turf Division (M)
BASF Wyandott Corp. (M)
C. B. Dolge Company (M)
Greenlife Products Co. (M)
Hydroponic Chemical Co. (M)
Johns-Manville Corp. (M)
Masonite Corporation (M)
Miracle Bark, Inc. (M)
Oil-Dri Corporation of American (M)
U.S. Gypsum (M)
Water-In, Inc. (M)
Zonolite Div.,
W. R. Grace & Co. (M)

EROSION CONTROL

Bemis Company, Inc. (M)
Conwed Corporation (M)
Hydro Turf (F)
Reinco, Inc. (M)

MULCHES

American Excelsior Company (M)
Conwed Corporation (M)
Greenlife Products Company (M)
Masonite Corporation (M)
Premier Peat Moss Corp. (M)
Weyerhaeuser Company (M)

MISCELLANEOUS COMPOUNDS

DETERGENT CLEANER

C. B. Dolge Company (M)

SOIL, POTTING

Premier Peat Moss Corp. (F)

TREE KILLERS

The Ansul Co. (M)
Dow Chemical USA (M)
Dri-All, Inc. (M)
Rhodia Inc., Chipman Div. (M)

TREE PAINT

(Also See Growth Regulators)

Amchem Products, Inc. (M)
Asplundh Chipper Co. (M)
Bartlett Mfg. Co. (M)
Samuel Cabot, Inc. (M)
Karl Kuemmerling, Inc. (M)
Tree-Ject Company (M)
U.S. Borax & Chemical Corp. (M)

TURF COLORING COMPOUNDS

W. A. Cleary Corporation (M)
C. B. Dolge Company (M)
The Gregg Co. (M)
Lawn Medic, Inc. (F)
Mallinckrodt Chemical Works (M)
Winterlawn Chemical Corp. (M)

NEW FROM PURDUE UNIVERSITY **SODCO KENTUCKY BLUEGRASS**

U.S. Patent 3135, 3175, 76, 77

Dr. W. H. Daniel, Purdue University, devoted 15 years of breeding, observation and comparison of bluegrass selections before the release of SODCO in 1967. Each of the four lines that make up SODCO were granted patents during 1972. SODCO has exceptional eye appeal due to its firm texture and very dark green color.

SODCO KENTUCKY BLUEGRASS has outstanding disease resistance and has received superior disease ratings in tests from major universities and turf organizations for:

—**STRIPE AND FLAG SMUT RESISTANCE** —**LEAFSPOT RESISTANCE**
—**POWDERY MILDEW RESISTANCE** —**STEM AND LEAF RUST RESISTANCE**

SODCO is a dwarf type variety with low growth profile and slower rate of leaf extension. Shade studies and greenhouse tests have proven SODCO to have **SUPERIOR SHADE TOLERANCE** over other bluegrass varieties.

For information and pricing, write or call:

Agricultural Alumni Seed Improvement Association, Inc.

P.O. Box 158, ROMNEY, INDIANA 47981
(317) 538-3145

Western Farmers Association

201 Elliott Ave., Seattle, Wash. 98119
(509) 547-1771

SODCO KENTUCKY BLUEGRASS IS PREFERRED BY THOSE WHO KNOW TURF

EQUIPMENT

AERATORS

Gravelly Corp.
Hahn Inc.,
Howard Rotavator Co., Inc.
International Harvester Co.
Jacobsen Mfg. Co.
F. D. Kees Mfg. Co.
Lawn Medic, Inc.
Ryan Equipment Co.
O. M. Scott & Sons
Simplicity Mfg. Co., Inc.
Wheel-Horse Products, Inc.

AERIAL BUCKET LIFTS

Asplundh Chipper Co.
Baker Equipment Engineering Co.
Mobile Aerial Towers, Inc.
Pitman Mfg. Co.
Reach-All Mfg. and Engineering Co.
Skyworker Div., Transair Co., Inc.

AERIAL LADDERS

Adventure Line Mfg. Co.

AERIAL PLATFORMS

Adventure Line Mfg. Co.
Up-Right Scaffolds

AIR BOAT

Aquanautics, Inc.

AIRCRAFT, FIXED WING

Grumman Aircraft Corp.
North American Rockwell

AIRCRAFT, HELICOPTER

Bell Helicopter Co.
Hiller Aircraft Corp.
Republic Aviation Corp.
Sikorsky Aviation Div.

AQUATIC WEED HARVESTER

Air-Lec Industries, Inc.
Aquamarine Corp.
Aquanautics, Inc.
Aquatic Controls Corp.
Jari Corp.
MudCat

ARBORISTS SUPPLIES

American Arborist Supplies
Harder Arborist Supply Co.
Product Development International

AUGERS

Contree Sales, Inc.
Ferti-Feeder
Hoffco, Inc.
Johnson's Industrial Supply Co.

AUGERS, EARTH

Allis-Chalmers Mfg. Co.
Baker Equipment Engineering Co.
Bartlett Mfg. Co.
International Harvester Co.

AXLES

Tecumseh Products Co.

BACKHOES

Arps Corp.
Charks Machine Works, Inc.
Ford Tractor Operations,
North America
International Harvester Co.
Schutt's Equipment Co.
Vermeer Mfg. Co.
Waldon, Inc.

BAGS

B.A.G. Corporation
Bemis Company

BARREL-HEAD REMOVER

C. & I. Manufacturing, Inc.

BARRIER, AQUATIC WEEDS

Sea Guard, Inc.

BINS, BULK

Agway, Inc.

BINS, PORTABLE

Contree Sales, Inc.
Lely Corp.
Royer Foundry & Machine Co.

BLADES, DOZER-SCRAPER (Also See Leveler)

Allis-Chalmers
Arps Corp.
BMB Company, Inc.
Bolens Div., FMC Corp.
Brillion Iron Works, Inc.
Dri-All, Inc.
Ford Tractor Operations,
North America
Deere & Co.
Engineering Products Co.
Eversman Mfg. Co.
Gravelly Corp.
International Harvester Co.
Johnson Hydraulic Equip. Co.
Massey-Ferguson, Inc.
Melroe Mfg. Co.
Servis Equip. Co.
Simplicity Mfg. Co., Inc.

One Small
MEDICAP

EQUALS

4 Lbs. of "Chlorosis Mix"

or

2 Gal. of Foliar Spray

IRON MEDICAPS

The Chlorosis Treatment
that Really Works in Trees!!

FOR YEARS TREE EXPERTS HAVE ATTEMPTED TO CONTROL IRON CHLOROSIS WITH EXPENSIVE FOLIAR SPRAYS, OR BY APPLYING HIGH RATES OF "CHLOROSIS MIXES" TO THE SOIL . . . BASED ON RATES OF IRON MATERIALS NORMALLY RECOMMENDED—ONE IRON MEDICAP HAS SHOWN TO BE MORE EFFECTIVE THAN THE COMPARED RATES OF FOLIAR OR SOIL APPLIED IRON.

TREE SYSTEMS

T.M.

MEDICAPS

— WHY?? —

WHY IRON FOR TREES?—Iron as a micronutrient is essential to the formation of chlorophyll in all plants. A tree's inability to obtain iron will cause leaves to yellow and prematurely drop. If not corrected, these symptoms are followed by poor root development and eventual decline and loss of the tree.

WHY AREN'T SOIL AND FOLIAR APPLICATIONS ALWAYS EFFECTIVE?

If soil pH isn't nearly neutral, the iron in the soil (or applied to the soil) is not available to the tree. For example, in arid regions soil alkalinity sharply reduces iron availability. In extremely sandy or other well-drained soils, the iron cannot be retained in the soil solution. Heavy watering (such as in turf areas) further complicates the problem in both alkaline or well-drained soils.

Foliar applications, if effective, are usually temporary. Repeated spraying is required to maintain green foliage. If trees are in a state of decline, there is very little foliage present, thus less chance for "leaf absorption" of the material being sprayed.

WHY MEDICAP INJECTION?

MEDICAPS place the iron material right where it will go to work—directly into the sap stream of the tree!! MEDICAPS cartridges are pre-measured, pre-packaged, and ready for implanting into the tree trunk. MEDICAPS injection is more efficient and more exacting. This is why they are normally more effective than soil or foliar applications. MEDICAP injection is fast and easy. The only equipment required is a drill and hammer. The patented design of the MEDICAP cartridge enables it to effectively seal the material inside the tree, yet allows the tree to quickly heal over the injection site.

- ★ TESTED BY LEADING UNIVERSITIES
- ★ PROVEN BY LEADING ARBORISTS

★ Two years of evaluating MEDICAPS by leading university researchers have shown the effectiveness of IRON MEDICAPS in correcting chlorosis, and the lasting control that they provide.

★ Leading arborists across the country have proven that Iron MEDICAPS are not only more effective than previous chlorosis remedies—BUT EQUALLY IMPORTANT, labor and application costs are sharply reduced. For example, a 5" DBH tree can be treated in less than ten minutes with only three STANDARD MEDICAPS (material cost is less than \$3.00 at retail value). NEW SUPER MEDICAPS provide even greater economy in treating trees above 12" DBH.

INJECT MEDICAPS NOW!

Even if you're in an area where trees are dormant, you can utilize "off season labor" to inject MEDICAPS now. The encapsulated MEDICAP "implants" will be ready to go to work when the tree sap moves upward.

NEW COMBINATION BULK-PAK

Our economical way to introduce you to IRON MEDICAPS. This new COMMERCIAL PACKAGE provides you:

80 STANDARD MEDICAPS

Sufficient to treat up to 27—5" DBH trees.

and

50 SUPER MEDICAPS

Sufficient to treat 8—12" DBH trees. Proper size and marked drill bits plus complete instructions included in every bulk commercial carton.

Write today for additional information and the name of your nearest MEDICAPS distributor

U.S. Patent
Pending

©copyright, 1972

Creative Sales, Inc.
200 So. Main Fremont, Nebr. 68025

Slope Tractor, Inc.
Western Products, Div.
Douglas Dynamics Corp.
Walden, Inc.
Wheel-Horse Products, Inc.

BLOWERS

Air Rake Manufacturing Corp.
Papec Machine Co.
Robco, Inc.
Solo Motors, Inc.
Vandermolen Corp.

BOATS, AIR

Aquanautics, Inc.

BOOM DYE MARKER

Contree Sales, Inc.

BORING UNIT

Charles Machine Works, Inc.
The Toro Co., Moist O'Matic Div.

BRIDGES, PORTABLE

Standard Mfg. Co.

BROOMS (See Sweepers/Vacuums)

Jenkins Equipment Co.
Mars Industries, Inc.
Parker Sweeper Company
Waldon, Inc.
Wayne Mfg. Co.

BRUSH CUTTERS

Asplundh Tree Expert Co.
BMB Co., Inc.
Brillion Iron Works, Inc.
E. L. Caldwell & Sons, Inc.
Deere & Co.

Friend Mfg. Corp.
International Harvester Co.
National Hydro-Ax
H. K. Porter, Inc.
Rowco Mfg. Co., Inc.
Stihl American, Inc.
The Vandermolen Co.

BRUSH HOOKS

Asplundh Tree Expert Co.
Bartlett Mfg. Co.
Harder Arborist Supply Co.
Pitman Mfg. Co.

CARTS, SOIL TREATING

Lindig Mfg. Corp.

CHEMICAL APPLICATOR, DRIP

Lakes Supply Co., Inc.

CHEMICAL APPLICATORS, GRANULAR

Asplundh Tree Expert Co.
John Bean Div., FMC Corp.
John Blue Co.
Buffalo Turbine Ag. Equip. Co.
Contree Sales, Inc.
The J. J. Dill Co.
Friend Mfg. Corp.
Gandy Co.
Herd Seeder Company, Inc.
Larson Machine, Inc.
Lakes Supply Co., Inc.
Lawn Medic, Inc.
Lely Corp.
Public Health Equip. & Supply Co.
Solo Motors, Inc.
Walsh Manufacturing Co.
Waymark

CHEMICAL APPLICATORS, LIQUID

Amchem Products, Inc.
Asplundh Tree Expert Co.
Avco Ezee Flow Div.
John Bean Div., FMC Corp.
John Blue Co.
John Blue Company
The Broyhill Co.
Buffalo Turbine Ag. Equip. Co.
Century Engineering Corp.
Contree Sales, Inc.
Deere & Co.
The J. J. Dill Co.
Red Ewald, Inc.
Friend Mfg. Corp.
Great Lakes Chemical Div.
H. D. Hudson Mfg. Co.
Lakes Supply Co., Inc.
Larson Machine, Inc.
Melnor Industries, Inc.
F. E. Myers & Bro. Co.
Root-Lowell Corp.
Solo Motors, Inc.
Tryco Mfg. Co., Inc.
Universal Metal Products Div.
The Vandermolen Co.
Walsh Manufacturing Co.
Waymark

CHESTS, TOOL

HEMCO Corporation
Knaack Mfg. Co.

CHIPPERS/SHREDDERS

Asplundh Chipper Co.
F. D. Kees Mfg. Co.
Karl Kuemmerling, Inc.
Lindig Mfg. Co.

This harvester works anywhere

Unlike other harvesters, the Nunes Mechanical Sod Harvester is guaranteed to work wherever cultivated sod is grown.

Hydraulic controls permit quick and easy adjustment to different field terrain, soil and sod conditions **while in operation.**

With the Nunes Harvester, you can cut, lift, roll (or slab) and palletize more than 1000 sq. yards of sod per hour.

Roll or slab units are interchangeable and the machinery handles rolls or slabs 12 to 20 inches wide (24-inch width machines on special order.)

Special discounts are available on signed orders, with deposits, received before December 15.

Also available are vacuum sweepers designed especially for sod.

Write for detailed brochures and additional information.

Nunes Manufacturing Company
2006 Loquat Ave., Patterson, Calif. 95363
Phone (209) 892-8776

NUNES
SOD HARVESTER



Saves the minutes that help pay for the hours!



The
Ryan Minute-Miser
multi-purpose utility turf vehicle.



Low cost, low-bed utility trailer with big 35" x 66" bed, available as optional equipment.



Hauling a 3-gang ball picker. Easily tows up to 250 lbs. of tools, chemicals, spikers, trash containers, and other equipment.



Big, soft 6.50 x 8 turf tires on vehicle and trailer protect turf ... provide smoother ride.

When it comes to wasted work-time the Ryan Turf Minute-Miser is a stingy vehicle ... but very generous with the savings it returns on your investment. Whatever the grooming responsibilities (golf course, park, plant ground, cemetery, et al.), you'll find the Minute-Miser a rugged, quality built mobile utility tool...no corner-cutting construction. Eliminates "clock-eating" walking. Gets you or your workers to the job without tying up a golf car or other equipment as a range vehicle. Features a powerful 8hp engine; capable of doubling as a lightweight towing vehicle. Responsive acceleration... zips to a safe and smooth cruising 15 mph. The Ryan Turf Minute-Miser shrinks your wasted minutes, and stretches them into productive hours.



TURF EQUIPMENT
Outboard Marine Corporation
1708 Cushman Drive
Lincoln, Nebraska 68501

Ludin-Milner, Inc.
M-B Company
Mitts & Merrill, Inc.
Papec Machine Co.
Piqua Engineering, Inc.
Precision Chipper Corp.
Safety Test & Equipment Co., Inc.
Vandermolen Corp.
Trailevator Div., Magline, Inc.
Vermeer Mfg. Co.
Wayne Manufacturing Co.

COMBS, TURF

Johnson Hydraulic Equip. Co.
Parker Sweeper Co.
Rental Equipment Mfg. Co.
Ryan Equipment Mfg. Co.

COMPACTORS

M-B Company
Wayne Engineering Corp.

CRANES

Baker Equipment Engineering Co.
Ideal Crane Div.
National Crane Corp.
Pitman Mfg. Co.
Reach-All Mfg. and Engineering Co.
Rental Equipment Mfg. Co.
Servis Equip. Co.
Weldex

DISKS, CULTIVATING

Allis-Chalmers Mfg. Co.
Deere & Co.
Engineering Products Co.
Ford Motor Co., Tractor Div.
Gravely Corp.
International Harvester Co.
Massey-Ferguson, Inc.
Wheel-Horse Products, Inc.

DRAINAGE EQUIPMENT

Quality Marsh Equip. Co.

DRILLS (Field)

J. I. Case Co.
Deere & Co.
Gandy Co.
Hoffco, Inc.
International Harvester Co.
Massey-Ferguson, Inc.

DRILLS (Hand & Power Tool)

Bartlett Mfg. Co.
Black & Decker Mfg. Co.
Fairmont Hydraulics
Hoffco, Inc.
Skil Corp.
Solo Motors, Inc.
Stihl American, Inc.

DUSTERS

John Bean Div., FMC Corp.
John Blue Co., Inc.
Buffalo Turbine Ag. Equip. Co.
R. E. Chapin Mfg. Works, Inc.
H. D. Hudson Mfg. Co.
Root-Lowell Corp.
Solo Motors, Inc.
Public Health Equip. & Supply Co.
Robco, Inc.
Universal Div. of Leigh Prod., Inc.
The Vandermolen Co.

EROSION CONTROL MATERIALS

Bemis Mfg. Co.

EDGERS

Jacobsen Mfg. Co.
K-D Manufacturing Co.
Lindell Ind.,
Div. Lindell Patterns Works
Yazoo Mfg. Co.

THIS WAS NOT DISCOVERED!...



but
IS A
PRODUCT OF
MAN'S INGENUITY!

Adelphi

KENTUCKY BLUEGRASS

(U.S. Plant Patent No. 3150)

MAN-CONTROLLED BREEDING
gives it
DARKER GREEN COLOR
and **HIGHER TEST RATINGS**
for **QUALITY & PERFORMANCE**
than any other bluegrass
currently in widespread use!

Man's hybridization effort has successfully revolutionized agriculture and horticulture but never lawn seed. Now, for the first time, 10 YEARS OF MAN-CONTROLLED PARENTAGE BREEDING brings to ADELPHI KENTUCKY BLUEGRASS most of the desirable features hoped for in turf...rich dark green color maintained the entire growing season, disease resistance, excellent density, good rhizome & tiller development and tolerance to moderately close mowing.

DEVELOPED at RUTGERS UNIVERSITY by DR. C. REED FUNK and DR. GERARD W. PEPIN in the most advanced bluegrass breeding program ever undertaken, ADELPHI was selected from thousands of varieties. Testing by leading universities has proven ADELPHI's worthiness.

Adelphi

KENTUCKY BLUEGRASS

For details contact:

J & L ADIKES, Inc.
Jamaica, N. Y. 11423

JONATHAN GREEN & SONS
Kearny, N.J. 07032

NORTHROP, KING & CO.
Minneapolis, Minn. 55413

VAUGHAN'S SEED CO.
Bound Brook, N. J. • Downers Grove, Ill.

ENGINES, GASOLINE

Briggs & Stratton Corp.
Kohler Company
Solo Motors, Inc.
Tecumseh Products Co.
Teledyne Wisconsin Motor

ENGINE, STAND

Rental Equipment Mfg. Co.

FITTINGS, PIPE

R & G Sloane Mfg. Co.

FLAMETHROWERS (SPRAYERS)

John Bean Div., FMC Corp.
R. E. Chapin Mfg. Works, Inc.
H. D. Hudson Mfg. Co.
Public Health Equip. & Supply Co.
Solo Motors, Inc.
Tree-Ject Co.
The Vandermolen Co.
Universal Div. of Leigh Prod., Inc.

FOGGERS

Gabriel Chemicals Ltd.
London Fog Co.
The Vandermolen Co.
Public Health Equip. & Supply Co.
Universal Div. of Leigh Prod., Inc.
Village Blacksmith

FORK LIFTS

Allis-Chalmers Mfg. Co.
Clark Equipment Co.
International Harvester Co.
Johnson Hydraulic Equip. Co.
TCI, Inc.
Waldon, Inc.

FORK LIFT (Attachment for Tractors)

Century Engineering Corp.

FUMIGANT APPLICATORS

John Blue Co., Inc.
The J. J. Dill Co.
Red Ewald, Inc.
Great Lakes Chemical Div.
West Chemical Products Inc.

FUMIGANT COVERS (Plastic Sheets)

Great Lakes Chemical Div.

GENERATORS

Friend Mfg. Corp.
Hydro Turf
International Harvester Co.
McCulloch Corporation
Onan Div., Studebaker Corp.
Solo Motors, Inc.

GOLF ACCESSORIES

Lakeshore Equipment & Supply Co.
Standard Mfg. Co.

GRADERS

Allis-Chalmers Mfg. Co.
E. L. Caldwell & Sons, Inc.
Deere & Co.
Engineering Products Co.
Ford Motor Co., Tractor Div.
Simplicity Mfg. Co., Inc.
Viking Mfg. Co.
Wheel-Horse Products, Inc.

GREENHOUSES

Simplex Mfg. Co.

HARD HATS, HELMETS

Americal Optical Company
Glendale Optical Company
Mine Safety Appliances Co.
Safeline Products

Welsh Mfg. Co.
Willson Products Div.,
Ray-O-Vac Co.

HARROW, SPRING-TOOTHED

Allis-Chalmers Mfg. Co.
Brillion Iron Works, Inc.
The Broyhill Co.
Deere & Co.
Engineering Products Co.
Ford Motor Co., Tractor Div.
Fuerst Brothers
Gravely Corp.
International Harvester Co.
Massey-Ferguson, Inc.
Melroe Mfg. Co.
Oliver Corp.
Simplicity Mfg. Co., Inc.

HARROW, SPIKE-TOOTHED

Brillion Iron Works, Inc.
The Broyhill Co.
J. I. Case Co.
Clark Mfg. Co.
Deere & Co.
Finn Equipment Co.
Ford Motor Co., Tractor Div.
John H. Graham & Co., Inc.
Gravely Corp.
Hahn Inc., — West Points Products
International Harvester Co.
Oliver Corp.
Wheel-Horse Products, Inc.

HEARING PROTECTORS

American Optical Company
Safeline Products

HOISTS

Adventure Line Mfg.

HOSE

Asplundh Tree Expert Co.
The Broyhill Co.
Century Engineering Corp.
Contree Sales, Inc.
The J. J. Dill Co.
Friend Manufacturing Corp.
Great Lakes Chemical Div.
Larson Machine, Inc.
F. E. Myers & Bro. Co.

HOSE, SPRAY, IRRIGATION

Hydro Turf
Public Health Equip. & Supply Co.

HYDRAULIC & AIR POWERED TOOLS

Ackley Mfg. Co.
Fairmont Hydraulics

HYDRAULIC LIFTS

Howard Rotavator Co., Inc.
Pitman Mfg. Co.
Trailevator Div., Magline, Inc.

HYDRAULIC SEEDING & MULCHING MACHINES

Bowie Industries, Inc.
Finn Equipment Co.
Hydro Turf
Reinco, Inc.
The Toro Company

INJECTION EQUIPMENT

The Ansul Company
Contree Sales, Inc.
Inject-O-Meter Mfg. Co.
J. J. Mauget Co.
Tree-Ject Company

INSECT KILLER

Vandermolen Corp.
Village Blacksmith

IRRIGATION CONTROLLER/PROGRAMMERS

Aqua-Dial
Buckner Sprinkler Co.
Hays Mfg. Div., Zurn Industries
Irrigation Accessories Co.
Lumenite Electronic Co.
Melnor, Turf Irrigation Div.
Moody Sprinkler Co., Inc.
L. R. Nelson Mfg. Co., Inc.
Rainbird Sprinkler Mfg. Corp.
Rain-O-Mat Sprinklers, Inc.
The Toro Co., Moist O'Matic Div.
Weather-matic Div.,
Telsco Industries

IRRIGATION PIPE, RISERS

Alcoa Aluminum Co. of America
Buckner Sprinkler Co.
Brighton By-Products Co., Inc.
Irrigation Accessories Co.
King Bros. Industries
Melnor, Turf Irrigation Div.
Rainbird Sprinkler Mfg. Corp.
Rain-O-Mat Sprinklers, Inc.
Ridge Plastics Co.
Sprinkler Irrigation Supply Co.
The Toro Co., Moist O'Matic Div.
Weather-matic Div., Telsco Ind.
Williamstown Irrigation, Inc.

IRRIGATION, QUICK COUPLING VALVES

Buckner Sprinkler Co.
Melnor, Turf Irrigation Div.
Moody Sprinkler Co., Inc.
L. R. Nelson Mfg. Co., Inc.
Rainbird Sprinkler Mfg. Corp.
Rain-O-Mat Sprinklers, Inc.
Sprinkler Irrigation Supply Co.
The Toro Co., Moist O'Matic Div.
Weather-matic Div., Telsco Ind.
H. N. Webster Mfg.

IRRIGATION SPRINKLERS, ABOVE GROUND

Buckner Sprinkler Co.
F. D. Kees Mfg. Co.
Melnor, Turf Irrigation Div.
Weather-matic Div., Telsco Ind.

IRRIGATION, SPRINKLER GUN

Buckner Sprinkler Co.
Rainbird Sprinkler Mfg. Corp.
Weather-matic Div., Telsco Ind.

IRRIGATION SPRINKLERS, IMPACT

Buckner Sprinkler Co.
Moody Sprinkler Co., Inc.
Rainbird Sprinkler Mfg. Corp.
Rain-O-Mat Sprinklers, Inc.
Sprinkler Irrigation Supply Co.
The Toro Co., Moist O'Matic Div.
Weather-matic Div., Telsco Ind.

IRRIGATION SPRINKLERS, IMPULSE, POP-UP, HEADS

Aqua-Dial
Buckner Sprinkler Co.
Melnor, Turf Irrigation Div.
Moody Sprinkler Co., Inc.
L. R. Nelson Mfg. Co., Inc.
Rainbird Sprinkler Mfg. Corp.
Sprinkler Irrigation Supply Co.
The Toro Co., Moist O'Matic Div.
Weather-matic Div., Telsco Ind.
Williamstown Irrigation, Inc.

IRRIGATION SPRINKLERS, SHRUB AND BUBBLER

Buckner Sprinkler Co.
Melnor, Turf Irrigation Div.
Moody Sprinkler Co., Inc.
L. R. Nelson Mfg. Co., Inc.
Rainbird Sprinkler Mfg. Corp.
Rain-O-Mat Sprinklers, Inc.

Sprinkler Irrigation Supply Co.
The Toro Co., Moist O'Matic Div.
Weather-matic Div., Telsco Ind.

IRRIGATION SPRINKLERS, SPRAY, POP-UP, HEADS

Buckner Sprinkler Co.
Melnor, Turf Irrigation Div.
Moody Sprinkler Co., Inc.
L. R. Nelson Mfg. Co., Inc.
Rainbird Sprinkler Mfg. Corp.
Sprinkler Irrigation Supply Co.
The Toro Co., Moist O'Matic Div.
Weather-matic Div., Telsco Ind.
Williamstown Irrigation, Inc.

IRRIGATION SPRINKLERS, ROTARY, POP-UP, HEADS

Buckner Sprinkler Co.

Melnor, Turf Irrigation Div.
Moody Sprinkler Co., Inc.
L. R. Nelson Mfg. Co., Inc.
Rainbird Sprinkler Mfg. Corp.
Rain-O-Mat Sprinklers, Inc.
Sprinkler Irrigation Supply Co.
The Toro Co., Moist O'Matic Div.
Weather-matic Div., Telsco Ind.
Williamstown Irrigation, Inc.

IRRIGATION SPRINKLERS, STATIONARY

Buckner Sprinkler Co.
Melnor, Turf Irrigation Div.
Moody Sprinkler Co., Inc.
Rainbird Sprinkler Mfg. Corp.
Rain-O-Mat Sprinklers, Inc.
Sprinkler Irrigation Supply Co.
The Toro Co., Moist O'Matic Div.
Weather-matic Div., Telsco Ind.

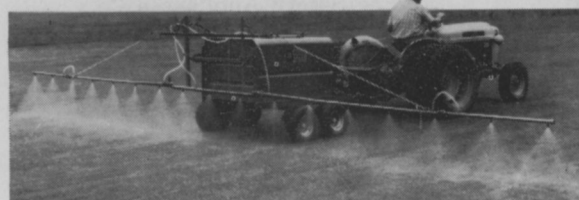

Help from Hudson on any spraying job

You name the spraying job—small, medium or large. A Hudson power sprayer can tackle it.

Take our 12½-gallon Suburban™ Trail-N-Spray™. Hitch to any compact tractor. Dependable positive piston pump—2½ gpm.

Or step up to our Matador® sprayers. Choice of 3 or 5 gpm positive piston pump. Four tank sizes: 15, 30, 50, 100 gallons.

For really big jobs, choose from our Peerless™ line on wheels or skids—with tanks sizes up to 300 gallons. Can

cover turf at 10 acres an hour with 20-ft boom. Or reach up high with telescopic gun mast. Models available with rugged Ten-O-Matic® 10-gpm pump, stainless steel tank for trouble-free service.

Write for details. H. D. Hudson Manufacturing Company, 154 E. Erie St., Chicago, Illinois 60611.



HUDSON® POWER SPRAYERS

© MCMLXIX H.D.H. Mfg. Co.

**IRRIGATION SPRINKLERS,
VALVE IN HEAD**

Rainbird Sprinkler Mfg. Corp.

IRRIGATION SYSTEMS, COMPLETE

Buckner Sprinkler Co.
International Plastics, Inc.
Lockwood Corp.
March Irrigation and Supply Co.
L. R. Nelson Mfg. Co., Inc.
Rain Jet Corporation
Sprinkler Irrigation Supply Co.
The Toro Co., Moist O'Matic Div.
Weather-matic Div., Telsco Ind.
Williamstown Irrigation, Inc.

IRRIGATION, SWITCHES

Harwill Corporation
L. R. Nelson Mfg. Co., Inc.

IRRIGATION VALVES, AUTOMATIC

Aqua-Dial
Buckner Sprinkler Co.
W. L. Hamilton Co.
Hays Mfg. Div., Zurn Industries
Melnor, Turf Irrigation Div.
Moody Sprinkler Co., Inc.
L. R. Nelson Mfg. Co., Inc.
Rainbird Sprinkler Mfg. Corp.
Rain-O-Mat Sprinklers, Inc.
The Toro Co., Moist O'Matic Div.
Weather-matic Div., Telsco Ind.

IRRIGATION, SAND SEPARATORS

Moody Sprinkler Co., Inc.
Rain-O-Mat Sprinklers, Inc.

**IRRIGATION, MISCELLANEOUS
ACCESSORIES**

Buckner Sprinkler Co.
Irrigation Accessories Co.
King Bros. Industries
L. R. Nelson Mfg. Co., Inc.
Rainbird Sprinkler Mfg. Corp.
Rain Jet Corporation
Rain-O-Mat Sprinklers, Inc.
The Toro Co., Moist O'Matic Div.
Weather-matic Div., Telsco Ind.
Williamstown Irrigation, Inc.

KNIVES, INJECTOR

Contree Sales, Inc.

LANDSCAPING, STUDY COURSES

Lifetime Career Schools

LEAF BLOWERS

American-Lincoln Corp.
Billy Goat Industries, Inc.
The J. J. Dill Co.
Finn Equipment Co.
Gravely Corp.
Lindell Pattern Works
F. E. Myers & Bro. Co.
Papec Machine Co.
Parker Sweeper Co.
Solo Motors, Inc.
The Vandermolen Co.

**LEVELERS (Also See Blades,
Dozer Scraper)**

Arps Corporation
Brillion Iron Works, Inc.
Deere & Co.
DriAll Drier's Inc.
Eversman Mfg. Co.
International Harvester Co.
Servis Equipment Co.
Side-Winder Plant, FMC Corp.
Slope Tractor, Inc.

LITTER RECEPTACLES

Bemis Mfg. Co.
Friend Mfg. Corp.
Gordon A. MacEachern, Ltd.

LOADERS, BOOM

Century Engineering Corp.
Deere & Co.
Howard Rotavator Co., Inc.
Pitman Mfg. Co.
Waldon, Inc.

LOADER, SELF PROPELLED

Clark Equipment Co.
Erickson Corp.

LOADERS, TRACTOR MOUNTED

Allis-Chalmers Mfg. Co.
Arps Corp.
Deere & Co.
Engineering Products Co.
Ford Motor Co., Tractor Div.
Gravely Corp.
International Harvester Co.
Johnson Hydraulic Equip. Co.
Massey-Ferguson, Inc.
Melroe Mfg. Co.
The Sun-Mastr Corp.
Vermeer Manufacturing Co.

LOG SPLITTERS

Lupton Tree Service
Piqua Engineering, Inc.
Vermeer Mfg. Co.

LUBRICANT

WD-40 Company

MARKERS, LINE

Bunton Company
Fox Valley Marking Systems

MASKS, DUST

Acme Protection Equipment Corp.
American Optical Co.
The J. J. Dill Co.
Great Lakes Chemical Div.
Martindale Electric Co.
Mine Safety Appliances Co.
Welsh Mfg. Co.
Willson Products Div.

MASKS, GAS

Acme Protection Equipment Corp.
The J. J. Dill Co.
Great Lakes Chemical Div.
Mine Safety Appliances Co.
Safeline Products
Welsh Mfg. Co.
Willson Products Div.

MATERIALS HANDLING

B.A.G. Corp.
Bemis Mfg. Co.

MEASURING WHEEL

Ferguson Fumigants, Inc.
Gandy Co.
Great Lakes Chemical Div.

MISCELLANEOUS**CONDENSATION DETECTOR**

AgTronics Mfg. Co.

DIFFERENTIALS

Tecumseh Products Co.

EDGING, LAWN

Ryerson Steel

GARDEN TOOLS

Village Blacksmith
The Toro Company
Viking Mfg. Co.

LIFTS (Also See Hydraulic Lifts)

G. & H. Products, Inc.
Selma Trailer and Mfg. Co.

MISTBLOWERS, BACKPACK

Asplundh Tree Expert Co.
Buffalo Turbine Ag. Equip. Co.
Burton Supply Co., Inc.
Curtis Dyna-Products
The J. J. Dill Co.
Friend Mfg. Corp.
Great Lakes Chemical Div.
H. D. Hudson Mfg. Co.
Solo Motors, Inc.
Tradewinds, Inc.
The Vandermolen Co.

MISTBLOWERS, ELECTRIC

Root-Lowell Corp.

MISTBLOWERS, SELF-PROPELLED

Century Engineering Corp.
Solo Motors, Inc.

MISTBLOWERS, TRUCK-MOUNTED

Aquanautics, Inc.
John Bean Div., FMC Corp.
Besler, A Div. of C-C Industries
The Broyhill Co.
Buffalo Turbine Ag. Equip. Co.
The J. J. Dill Co.
Finn Equipment Co.
F. E. Myers & Bro. Co.
Solo Motors, Inc.
The Vandermolen Co.

MISTBLOWERS, NOZZLE PARTS

John Bean Div., FMC Corp.
The Broyhill Co.
Buffalo Turbine Equipment Co.
Century Engineering Corp.
Delevan Mfg. Co.
The J. J. Dill Co.
Great Lakes Chemical Div.
H. D. Hudson Mfg. Co.
F. E. Myers & Bro. Co.
Solo Motors, Inc.

MOISTURE METERS

AgTronics Mfg. Co.
JLM Products & Design

MOWERS, FLAIL

John Bean Div., FMC Corp.
BMB Co., Inc.
Brillion Iron Works, Inc.
E. L. Caldwell & Sons, Inc.
Excel Industries, Inc.
Ford Motor Co., Tractor Div.
Gravely Corp.
International Harvester Co.
Lakes Supply Co., Inc.
Massey-Ferguson, Inc.
Mathews Company
Mott Corp.
Ryan Equipment Co.
Slope Tractor, Inc.
The Sun-Mastr Corp.
Terrain King Corp.

MOWERS, GREENS

Hahn Inc., — West Points Products
Jacobsen Mfg. Co.
Ransomes, Sims, Jeffries, Ltd.
Toro Mfg. Corp.

MOWERS, REEL

Bolens Div., FMC Corp.
Bunton Company
Engineering Products Co.
Hahn, Inc.
Jacobsen Mfg. Co.
Jari Corp.
Locke Mfg. Co., Inc.
McDonough Power Equipment, Inc.
National Mower Co.
Roseman Mower Corp.
Roxy-Bonner, Inc.
Simplicity Mfg. Co., Inc.
The Sun-Mastr Corp.
Toro Mfg. Corp.

MOWERS, ROTARY

Allis-Chalmers Mfg. Co.
Ariens Co.
Avco Ezee Flow Div.
The Black & Decker Mfg. Co.
BMB Co.
Bolens Div., FMC Corp.
Brillion Iron Works, Inc.
Bunton Co.
E. L. Caldwell & Sons, Inc.
Deere & Co.
Economy Tractor
Engineering Products Co.
Excel Industries, Inc.
Flymo Division, Keltec, Inc.
Ford Motor Co., Tractor Div.
Goodall Div.
Gravely Corp.
Hesston Corporation, Ind. Div.
Hydro Turf
International Harvester Co.
Jacobsen Mfg. Co.
Jari Corp.
Lawn-Boy, Outboard Marine Corp.
Locke Mfg. Co., Inc.
Massey-Ferguson, Inc.
McDonough Power Equipment, Inc.
MTD Products, Inc.
Roof Manufacturing Co.
Ryan Equip., Outboard Marine Corp.
M. J. Scott Co.
Servis Equip. Co.
Side-Winder Plant, FMC Corp.
Simplicity Mfg. Co., Inc.
Slope Tractor, Inc.
Speedex Tractor Co.
Solo Motors, Inc.
The Sun-Master Corp.
Terrain King Corp.
Thor Power Tool Co.
Wheel-Horse Products, Inc.
Wood Brothers, Inc.
Yardman, The Leisure Group, Inc.
Yazoo Mfg. Co., Inc.

MOWERS, SICKLE BAR

Allis-Chalmers Mfg. Co.
BMB Co., Inc.
Deere & Co.
Ford Tractor Operations,
North America
Gravely Tractors
International Harvester Co.
Jacobsen Mfg. Co.
Jari Corp.
Kinco Mfg.
Massey-Ferguson, Inc.
Simplicity Mfg. Co., Inc.
Slope Tractor, Inc.
Solo Motors, Inc.
Thomas Equipment, Ltd.
Wheel Horse Products, Inc.

(De-Thatchers) MOWERS, VERTICAL

Artic Mizer Manufacturers, Inc.
Deere & Co.
E. Z. Rake, Inc.
F. D. Kees Mfg. Co.
Hahn Inc., — West Points Products
International Harvester Co.
Jacobsen Mfg. Co.
Kinco Mfg.
Parker Sweeper Co.
Rental Equipment Mfg. Co.
Ryan Equipment Co.
Terrain King Corp.

MOWERS, REPLACEMENT PARTS

Lakeshore Equip. & Supply Co.

MULCH BLOWERS

Bowie Industries, Inc.
Finn Equipment Co.
Reinco

NOZZLES (See Spray Nozzles)

ANNOUNCING DU PONT S/S TURF CARRIER



GOOD NEWS FOR TURF PRODUCERS!

This exciting new sod base can provide retention of moisture, shortened turf production cycles, rapid harvesting and many other benefits.

When used in conjunction with DuPont Experimental Irrigation Tubing, look for lower fertilizer and seed costs, reduction of fungus and a low-cost, highly efficient watering system.

Send for your S/S Turf Carrier Experimental Kit today. Each kit consists of two 4' x 50' lengths of perforated Turf Carrier and a 300' roll of irrigation tubing with accessories. Kit cost is \$15.00 freight prepaid and includes instruction for use.

BRIGHTON BY-PRODUCTS CO., INC.

Att.: Market Development Department

P.O. Box 23

NEW BRIGHTON, PA. 15066

For More Details Circle (145) on Reply Card

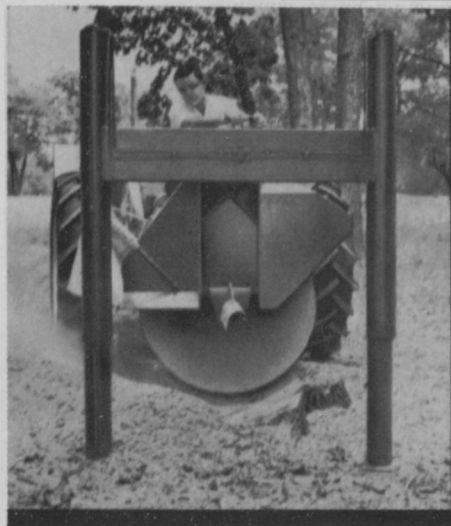

PROBLEM:

How to remove
stumps fast,
at lowest cost

SOLUTION:

ARPS
STUMP-MASTER...
economical one-man
operation... cuts out
stumps in minutes

One man with an ARPS STUMP-MASTER can remove dozens of stumps per day... quickly, easily, safely and at low cost. Compare these outstanding features and see why your best bet... best buy... is the ARPS STUMP-MASTER.

EASIEST TO OPERATE/HIGHLY MANEUVERABLE — Mounts on most any tractor with 40 HP (or higher) rating having a 3-point hitch with hydraulic system. Easy to position precisely over stumps up to 37" high with hydraulic control of lift, feed and outrigger placement. Cuts to 16" below ground level.

FAST, SAFE STUMP REMOVAL — Cuts one cubic foot of stump in less than 60

seconds. Cutting wheel is safely shielded; canvas curtain prevents chip scattering.

HEAVY, POWERFUL CUTTING WHEEL has 21 carbide-tipped steel teeth (easily replaceable). Wheel swings through a 30° arc.

*Whatever your job...
keep it moving with Arps.*

WRITE OR PHONE TODAY!

ARPS CORP.

(A Chromalloy American Subsidiary)
NEW HOLSTEIN, WIS. 53061
Phone: (414) 898-4291



The Big Red Line **bermuda king**

**The World's First Completely
Automatic Sprig Planters
And Harvesters
All One-Man Operation**



New 4-Row Sprig Planter on 3-Row Frame

20" Row spacing. Double sprigs in one operation. Quick coverage. Assures a thick stand in closely spaced rows. New features make the King the best sprigger for Bermuda, Alisa, Zimmerly, Coast Cross, Pangola and other top-growth root planting.



**New 2-Row Conservation Special
Sprig Planters**

Two-Row Models in Frame lengths of 6', 9' and 12'. Compactly built for smaller farms, soil conservation districts, golf courses, etc. Same rugged construction as Standard 2-Row Planter. Also in 1-Row model.

The Big Red Line of Harvesters



**New 42" Sprig
Harvester
with
Elevator**

6 Models
to Choose
From:
42", 28", 20"

Designed especially for Custom operators. Digs, loads and cuts to planting length 1000-1200 bu. of clean sprigs per hr. . . up to 2000 bu. when equipped with Side-Loading Elevator. Floating PTO Shaft and Shear-Pin protection. Heavy-duty construction.



**New 20" Sprig
Harvester**

The popular new 20" Sprig Harvester digs and loads 400 to 500 bu. of clean sprigs per hr. Up to 600-900 bu. with side loading elevator. Same rugged construction as larger models. Interchangeable parts.

Inquire Now for Delivery This Season
Manufactured, distributed, serviced by
WTT-Dir. **Willard Duffy**

BERMUDA KING CO.

Okarche, Okla. 73762 • 405 263-7389

OIL, STORAGE

Contree Sales, Inc.

PAINT, MARKING

Fox Valley Marking Systems
Tree-Ject Company

PIPE (See Irrigation Pipe)

PLANTER, TURFGRASS

Beck Manufacturing Co.

PLANTS, LANDSCAPE

Bill Hoffman Wholesale Nurseries

PLOWS, VIBRATORY

Charles Machine Works, Inc.
Jacobsen Manufacturing Co.
Vermeer Mfg. Co.

POST HOLE DIGGER

Hoffco, Inc.
Solo Motors, Inc.
Stihl American, Inc.
Vogel Tool and Die Corp.

PROPORTIONING SYSTEMS

Contree Sales, Inc.
Vineland Laboratories, Inc.

PROTECTIVE CLOTHING

American Optical Co.
Friend Mfg. Corp.
Mine Safety Appliances Co.

PRUNERS

Ackley Mfg. Co.
Asplundh Tree Expert Co.
Bartlett Mfg. Co.
Fairmont Hydraulics
Fanno Saw Works
Friend Mfg. Co.
Harder Arborist Supply Co.
Karl Kuemmerling, Inc.
Limb-Lopper Co., Inc.
Pitman Mfg. Co.
Rowco Mfg. Co., Inc.
Seymour Smith & Son, Inc.
Stihl American, Inc.
Village Blacksmith

PUMPS (Also See Sprayers, Complete Power Unit)

Ace Pump Corp.
John Bean Div., FMC Corp.
John Blue Co.
Bowie Industries, Inc.
The Broyhill Co.
Century Engineering Corp.
Contree Sales, Inc.
Delavan Manufacturing Co.
The J. J. Dill Co.
Farris Chemical Co.
Friend Manufacturing Corp.
H. D. Hudson Mfg. Co.
Hydraulic Products Co., Inc.
Hydro Turf
Hypco, Inc.
Larson Machine, Inc.
Lely Corp.
F. E. Myers & Bro. Co.
Oberdorfer Pump Div.
Online Products Div.
Robco, Inc.
Root-Lowell Corp.
Solo Motors, Inc.
Universal Motor Co.
Viking Pump Co.
Williamstown Irrigation Inc.
Winru Chemical & Sales Co.

RAKES, ALL PURPOSE, SAND

Arps Corp.
Asplundh Tree Expert Co.
Bartlett Mfg. Co.
Brillion Iron Works, Inc.

Deere & Co.
Ford Motor Co., Tractor Div.
International Harvester Co.
Jari Corp.
F. D. Kees Mfg. Co.
Lely Corp.
Rental Equipment Mfg. Co.
Roseman Mower Corp.
Ryan Equipment Co.
Servis Equip. Co.
Skaggs Turf Equipment Co.
Smithco, Inc.
The Toro Company
York Rakes

REELS, HOSE

John Bean, Div of FMC Corporation
Friend Mfg. Corp.
F. E. Myers & Bros. Co.

RESPIRATORS

Acme Protection Equipment Corp.
American Optical Co.
The J. J. Dill Co.
Friend Mfg. Co.
Glendale Optical Co., Inc.
Great Lakes Chemical Div.
Martindale Electric Co.
Mine Safety Appliances Co.
Safeline Products
The Vandermolen Co.
Welsh Mfg. Co.
West Chemical Products, Inc.
Willson Products Div.

ROLLERS, TURF

Brillion Iron Works, Inc.
Ford Motor Co., Tractor Div.
Gieringer Mfg. Co., Inc.
Gravely Corp.
Hadfield Sod Roller Co.
International Harvester Co.
Lakes Supply Co., Inc.
Rosco Manufacturing Co.
Ryan Equipment Co.
Simplicity Mfg. Co., Inc.
Wheel Horse Products, Inc.

ROOT-FEEDING RODS

John Bean Div., FMC Corp.
Ross Daniels, Inc.
The J. J. Dill Co.
Hydroponic Chemical Co., Inc.

SAFETY BELTS AND SADDLES, TREE CLIMBERS

Asplundh Tree Expert Co.
Bartlett Mfg. Co.
Karl Kuemmerling, Inc.
Mine Safety Appliances Co.

SAFETY EQUIPMENT

Acme Protection Equipment Corp.
American Optical Co.
Asplundh Tree Expert Co.
Bartlett Mfg. Co.
John Bean Div., FMC Corp.
Friend Mfg. Corp.
Glendale Optical Co.
Great Lakes Chemical Div.
Harder Arborist Supply Co.
Karl Kuemmerling, Inc.
Martindale Electric Co.
Mine Safety Appliances Co.
Product Development International
Safeline Products
The Vandermolen Co.
Welsh Mfg. Co.
Willson Products Div.
Winru Chemical & Sales Co.

SAWS, MANUAL

Bartlett Mfg. Co.
The Fanno Saw Works
Friend Mfg. Corp.
Harder Arborist Supply Co.
Karl Kuemmerling, Inc.

Seymour Smith & Son, Inc.
Wright Saw Div.

SAWS, CHAIN, HYDRAULIC

Ackley Mfg. Co.
Fairmont Hydraulics
Limb Lopper Co., Inc.

SAWS, CHAIN, ELECTRIC

Stihl American, Inc.

SAWS, CHAIN, GASOLINE

Allis-Chalmers Corp., Outdoor and
Leisure Products
Deere & Co.
DESA Industries, Inc.
Ford Tractor Operations,
North America
Friend Mfg. Corp.
Hoffco, Inc.
Homelite
Landcaster Pump & Mfg. Co., Inc.
Pioneer Saws, Outboard Marine
Corporation
Lombard Power Equipment
Market-Time, Inc.
McCulloch Corporation
Mono Mfg. Co.
Omark Industries, Inc.,
Oregon Saw Chain Div.
Partner Industries of America, Inc.
Beard-Poulan, Inc.
Roper Corporation
Skil Corporation
Solo Motors, Inc.
Stihl American, Inc.
Tilton Equipment Co.
Wright Saw Div., Thomas Ind.

SAWS, CIRCULAR, ASOLINE

Solo Motors, Inc.
Stihl American, Inc.

SAWS, CIRCULAR, HYDRAULIC

Ackley Mfg. Co.
Fairmont Hydraulics
Limb Lopper Co., Inc.

SAWS, CIRCULAR, PNEUMATIC

Ackley Mfg. Co.
Limb Lopper Co., Inc.

SAWS, CIRCULAR, ELECTRIC

Allis-Chalmers Corp.,
Outdoor and Leisure Products
The Black & Decker Mfg. Co.
Friend Mfg. Corp.
Skil Corporation

SAWS, CHAIN, PARTS

Grandberg Industries
Omark Industries, Inc.
Pioneer Chain Saws Ltd.
Product Development International
Sabre Saw Chain, Inc.

SAWS, EARTH

Charles Machines Works, Inc.

SCAFFOLDS

Up-Right Scaffolds

SCABBARDS, SAW

Tallman Equip. Co. Inc.

SCRAPERS

BMB Company
Deere & Co.
Eversman Mfg. Co.
Gravely Corp.
International Harvester Co.
Servis Equip. Co.

FINALLY! AT LAST! IT'S HAPPENED!

Lumenite, with 35 years experience in the timing control and liquid sensing fields, offers a truly economical, deluxe, line of lawn irrigation controls.

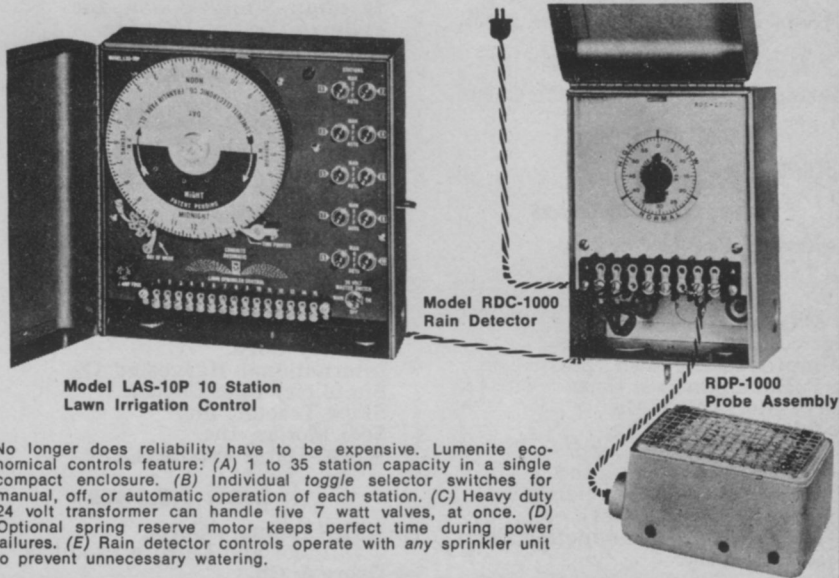

No longer does reliability have to be expensive. Lumenite economical controls feature: (A) 1 to 35 station capacity in a single compact enclosure. (B) Individual toggle selector switches for manual, off, or automatic operation of each station. (C) Heavy duty 24 volt transformer can handle five 7 watt valves, at once. (D) Optional spring reserve motor keeps perfect time during power failures. (E) Rain detector controls operate with any sprinkler unit to prevent unnecessary watering.

Write today for further information and the name of the nearest Lumenite distributor.*

LE
LUMENITE
ELECTRONIC COMPANY
DEPT. I.C.
2331 NORTH 17TH AVE., FRANKLIN PARK, ILL. 60131
PHONE (312) 455-1450
*Protected areas are still open for qualified distributors.

For More Details Circle (139) on Reply Card

Everything you need for complete arborist service.

American Arborist offers a full line of famous quality tools, supplies and equipment for tree care. Names you know— Bashlin, Asplundh, Corona, Buckingham and hundreds more. Most items in stock for immediate shipment. Depend on the first name in arborist supplies—American.

WRITE FOR CATALOG AND PRICE LIST TODAY



**American Arborist
Supplies**

DEPT. A, CONCORD INDUSTRIAL PARK
CONCORDVILLE, PA. 19331
PHONE: 215-459-1447

For More Details Circle (129) on Reply Card

SCREENERS, SOIL

Lindig Manufacturing, Inc.
Royer Foundry & Machine Co.

SCYTHES

Hoffco, Inc.

SEALER, ROPE END

Marine Develop. & Research Corp.

SEED, BENTGRASS

Lofts Pedigreed Seed, Inc.

SEED, BERMUDAGRASS

Bermuda King Co.

SEED, BLUEGRASS

J. & L. Adikes, Inc.
Agricultural Alumni Seed
Improvement Assn., Inc.
E. F. Burlingham & Sons
Ferry-Morse Seed Co.
Jacklin Seed Co., Div.
Vaughan-Jacklin Corp.
Loft's Pedigreed Seed, Inc.
Merion Bluegrass Association
Nugget (Pickseed West)
Seed Production Introduction Corp.
Twin City Seed

SEED, CROWN VETCH

Grasslyn, Inc.
Plants For You
Stanford Seed Co.

SEED, RED FESCUE

Loft's Pedigreed Seed, Inc.
Oregon Chewings & Creeping
Red Fescue Commission

SEED, RYEGRASS

Seed Production Introduction Corp.

SEEDERS, BELT TYPE

John Bean Div., FMC Corp.

SEEDERS, DISC-TYPE

Brillion Iron Works, Inc.
International Harvester Co.
Lawn Medic, Inc.
The Toro Company
Vandermolen Export Co.

SEEDERS, HOPPER-TYPE

Avco Ezee Flow Div.
Brillion Iron Works, Inc.
Deere & Co.
The J. J. Dill Co.
Engineering Products Co.
Gandy Co.
Garber Seeders, Inc.
Gravely Corp.
Herd Seeder Co. Inc.
International Harvester Co.
Jacobsen Mfg. Co.
Larson Machine, Inc.
Lawn Medic, Inc.
Parker Sweeper Co.
The Vandermolen Co.

SEEDERS, HYDRAULIC

Bowie Industries
Finn Equipment Company
Reinco Inc.

SEEDERS, SOD

Brillion Iron Works, Inc.

SEEDING MULCHES

Conwed Corporation

SHARPENER, CHAIN SAW

Grandberg Industries

SHEARS

Bartlett Mfg. Co.
Friend Mfg. Co.
Melnor Industries, Inc.
H. K. Porter, Inc.
Seymour Smith & Son, Inc.
Tallman Equip. Co. Inc.

SHREDDERS (Also See Chippers)

Deere & Co.
Engineering Products Co.
Ford Motor Co., Tractor Div.
F. D. Kees Mfg. Co.
Gravely Corp.
Lindig Mfg. Co.
MTD Products, Inc.
Royer Foundry & Machine Co.
Roto-Hoe Co.

SICKLE BAR MOWER

Gravely Corp.
International Harvester Co.
Simplicity Mfg. Co., Inc.
Slope Tractor, Inc.
Solo Motors, Inc.
Wheel-Horse Products, Inc.

SNOW THROWER

Allis-Chalmers Corp.,
Outdoor and Leisure Products
Deere & Co.
Gravely
Jacobsen Mfg. Co.
Massey-Ferguson, Inc.
The Toro Company
Solo Motors, Inc.
Waldon, Inc.
Yardman, The Leisure Group, Inc.

SOD

American Sod Producers Assn.
Cal-Turf, Inc.
Nunes Turfgrass Nurseries
Princeton Turf Farms
Warren's Turf Nursery, Inc.

SOD CUTTERS

Beck Mfg. Co.
Bowie Industries Inc.
Brouwer Turf Equipment, Ltd.
Jacobsen Mfg. Co.
Princeton Manufacturing Co.
Princeton Turf Farms
Ryan Equipment Co.

SOD HARVESTERS

Beck Mfg. Co.
Big J Products, Inc.
John Nunes Mechanical
Harvesting Co.

SOD LAYERS

Beck Mfg. Co.

SOD LOADERS

Beck Mfg. Co.

SOD PLUGGER

Beck Mfg. Co.
Bowie Industries, Inc.
Hahn Inc., — West Points Products

SOD ROLLER

Hadfield Sod Roller Co.
Ryan Equipment Co.

SOIL TESTERS

Contree Sales, Inc.
Hydroponic Chemical Co., Inc.
Sudbury Laboratory

SPADE, TREE (Also See Tree Movers)

Vermeer Mfg. Co.

SPIKERS

Cushman, Outboard Marine Corp.
Hahn, Inc.—West Point Products
Jacobsen Mfg. Co.
Ryan Equipment Co.
Smithco, Inc.

SPRAY BOOMS

AmChem Products, Inc.
John Bean Div., FMC Corp.
The Broyhill Co.
Century Engineering Corp.
Contree Sales, Inc.
The J. J. Dill Co.
Red Ewald, Inc.
Friend Manufacturing Corp.
Great Lakes Chemical Div.
H. D. Hudson Mfg. Co.
Larson Machine, Inc.
Master Sprayers, Inc.
F. E. Myers & Bro. Co.
Papec Machine Co.
Root-Lowell Corp.
Walsh Manufacturing Co.

SPRAY GUNS

Bar-Way Mfg. Co.
John Bean Div., FMC Corp.
The Broyhill Co.
Century Engineering Corp.
Contree Sales, Inc.
Delavan Manufacturing Co.
The J. J. Dill Co.
Friend Manufacturing Corp.
Great Lakes Chemical Div.
W. L. Hamilton Co.
H. D. Hudson Mfg. Co.
Hydroponic Chemical Co., Inc.
Larson Machine, Inc.
Master Sprayers, Inc.
Melnor Industries, Inc.
F. E. Myers & Bro. Co.
Root-Lowell Corp.
Spraying Systems Co.
Walsh Manufacturing Co.

SPRAY NOZZLES, COMPLETE

Amchem Products, Inc.
John Bean Div., FMC Corp.
Bete Fog Nozzle, Inc.
The Broyhill Co.
Buffalo Turbine Equipment Co.
Century Engineering Corp.
Contree Sales, Inc.
Delavan Manufacturing Co.
The J. J. Dill Co.
Friend Manufacturing Corp.
Gravely Corp.
Great Lakes Chemical Div.
W. L. Hamilton Co.
H. D. Hudson Mfg. Co.
Larson Machine, Inc.
LTVAC Service Technology Corp.
Master Sprayers, Inc.
Melnor Industries
F. E. Myers & Bro. Co.
Papec Machine Co.
Root-Lowell Corp.
Spraying Systems Co.
Walsh Mfg. Co.

SPRAY NOZZLES, DISKS

John Bean Div., FMC Corp.
The Broyhill Co.
Century Engineering Corp.
Delavan Manufacturing Co.
The J. J. Dill Co.
Friend Manufacturing Corp.
Gravely Corp.
Larson Machine, Inc.
Master Sprayers, Inc.
F. E. Myers & Bro. Co.
Sprayco Mfgs., Inc.
Spraying Systems Co.
The Vandemolen Co.
Walsh Manufacturing Co.

SPRAY NOZZLES, WHIRLS

John Bean Div., FMC Corp.
The Broyhill Co.
Century Engineering Corp.
Clark Mfg. Co.
Delavan Mfg. Co.
The J. J. Dill Co.
Friend Manufacturing Corp.
Great Lakes Chemical Div.
Gravely Corp.
Larson Machine, Inc.
Master Sprayers, Inc.
F. E. Myers & Bro. Co.
Spraying Systems Co.
Walsh Manufacturing Co.

SPRAY-SLEEVE

Beeco Products Co.

SPRAYER, BIFLUID

John Bean Div., FMC Corp.
The Broyhill Co.
Buffalo Turbine Equipment Co.
Red Ewald, Inc.
Finn Equipment Co.
Friend Mfg. Corp.
Great Lakes Chemical Div.
Stull Chemical Co.

SPRAYERS, BOOM

Amchem Products, Inc.
John Bean Div., FMC Corp.
John Blue Co., Inc.
The Broyhill Co.
Century Engineering Corp.
Contree Sales
Cushman Motors
Deere & Co.
The J. J. Dill Co.
Red Ewald, Inc.
Friend Manufacturing Corp.
Gravely Corp.
Great Lakes Chemical Div.
Hahn, Inc.
H. D. Hudson Mfg. Co.
International Harvester Co.
Larson Machine, Inc.
Master Sprayers, Inc.
F. E. Myers & Bro. Co.
Papec Machine Co.
Root-Lowell Corp.
Walsh Manufacturing Co.
Waymark

SPRAYERS, CART OR WHEELBARROW TYPE

John Bean Div., FMC Corp.
The Broyhill Co.
Buffalo Turbine Ind. Equipment Co.
Century Engineering Corp.
R. E. Chapin Mfg. Works, Inc.

Deere & Co.
The J. J. Dill Co.
Red Ewald, Inc.
Friend Mfg. Co.
Great Lakes Chemical Div.
H. D. Hudson Mfg. Co.
Larson Machine, Inc.
Lawn Medic, Inc.
F. E. Myers & Bro. Co.
Root-Lowell Corp.
Solo Motors, Inc.

SPRAYERS, COMPLETE POWER UNIT (Also See Pumps)

John Bean Div., FMC Corp.
John Blue Co., Inc.
R. H. Bogle Co.
Bowie Industries, Inc.
The Broyhill Co.
Buffalo Turbine Ag. Equip. Co.
Century Engineering Corp.
Champion Sprayer Co.
R. E. Chapin Mfg. Works, Inc.
Contree Sales, Inc.
Cushman Motors
Deere & Co.

The J. J. Dill Co.
Edwards Manufacturing Co.
Red Ewald, Inc.
Fimco, Inc.
Friend Manufacturing Corp.
Gravely Corp.
Great Lakes Chemical Div.
The Guildsman Company
H. D. Hudson Mfg. Co.
Hydro Turf
Hydroponic Chemical Co.
Larson Machine, Inc.
Lawn Medic, Inc.
Lockwood Corp.
Mallinckrodt Chemical Works
Marlow Pumps Div.
Master Sprayers, Inc.
F. E. Myers & Bro. Co.
Public Health Equip. & Supply Co.
Robco, Inc.
Root-Lowell Corp.
Smithco, Inc.
Solo Motors, Inc.
Southern Mill Creek Prod. Co., Inc.
Stull Chemical Co.
Universal Div. of Leigh Prod., Inc.
The Vandermolen Co.
Walsh Mfg. Co.
Waymark
Wayne Engineering Corp.
West Chemical Products, Inc.
Winru Chemical & Sales Co.

SPRAYERS, COMPRESSED AIR

John Bean Div., FMC Corp.
R. E. Chapin Mfg. Works, Inc.
Curtis-Dyna Products Corp.
The J. J. Dill Co.
The C. B. Dolge Co.
Red Ewald, Inc.
Great Lakes Chemical Div.
H. D. Hudson Mfg. Co.
Larson Machine, Inc.
Parco Div., National Foam
Public Health Equip. & Supply Co.
Root-Lowell Corp.
West Chemical Products, Inc.
Winru Chemical & Sales Co.

SPRAYERS, HAND

Bartlett Mfg. Co.
John Bean Div., FMC Corp.
Broyhill Co.
Buffalo Turbine Ag. Equip. Co.
Century Engineering
Champion Sprayer Co.
R. E. Chapin Mfg. Works, Inc.
Contree Sales, Inc.
The J. J. Dill Co.
Deere & Co.
The C. B. Dolge Co.
Friend Mfg. Co.
Great Lakes Chemical Div.
H. D. Hudson Mfg. Co.
Hydroponic Chemical Co., Inc.
Larson Machine, Inc.
Mars Industries, Inc.
Melnor Industries, Inc.
Oakes Mfg. Co., FMC Corp.
Parco Div., National Foam
Root-Lowell Corp.
Solo Motors, Inc.
Tradewinds, Inc.
Universal Div. of Leigh Prod., Inc.
The Vandermolen Co.
Walsh Manufacturing Co.
West Chemical Products, Inc.

SPRAYERS, HOSE END

John Bean Div., FMC Corp.
Borden Chem., Smith-Douglass Div.
Broyhill Co.
Century Engineering Corp.
R. E. Chapin Mfg. Works, Inc.
The J. J. Dill Co.
Friend Mfg. Co.
Great Lakes Chemical Div.
Hayes Spray Gun Co.

H. D. Hudson Mfg. Co.
Hydroponic Chemical Co., Inc.
Larson Machine, Inc.
Master Sprayers, Inc.
Melnor Industries, Inc.
Universal Div. of Leigh Prod., Inc.
Walsh Mfg. Co.
Wayne Engineering Corp.

SPRAYERS, KNAPSACK

Bartlett Mfg. Co.
John Bean Div., FMC Corp.
Buffalo Turbine Ag. Equip. Co.
Champion Sprayer Co.
R. E. Chapin Mfg. Works, Inc.
The J. J. Dill Co.
C. B. Dolge Co.
Friend Mfg. Co.
Great Lakes Chemical Div.
H. D. Hudson Mfg. Co.
Parco Products Co.
Public Health Equip. & Supply Co.
Robco, Inc.
Root-Lowell Corp.
Solo Motors, Inc.
Stihl American, Inc.
Tradewinds, Inc.
The Vanderomlen Co.

SPREADERS, DISC-TYPE

Amchem Products, Inc.
Great Lakes Chemical Div.
Larson Machine, Inc.
The Vandermolen Co.
Waymark

SPREADERS, HOPPER-TYPE

Avco Ezee Flow Div.
John Blue Co.
Champion Sprayer Co.
Cushman, Outboard Marine Corp.
Deere & Co.
The J. J. Dill Co.
Ford Tractor Operations,
North America
Gandy Co.
Gravely Corp.
Great Lakes Chemical Div.
Herd Seeder Co. Inc.
Highway Equipment Co.
International Harvester Co.
F. D. Kees Mfg. Co.
Larson Machine, Inc.
Lely Corp.
O. M. Scott & Sons
Simplex Mfg. Co.
TCL, Inc.
The Vandermolen Co.
Willmar Mfg. Co.

SPRIGGERS

Beck Manufacturing Co.
Bermuda King Co.
Bowie Machine Works
James-Way Equipment Co.
Thompson Equipment Co.
Wichita Equipment Co.

SPRINKLERS (See Irrigation)

STENCILS, MARKING

Fox Valley Marking Systems

STONE PICKER

Armor Metal Products
Bridgeport Implement Works, Inc.
Lockwood Corp.

STRAINERS

Hypro Division, Lear Siegler, Inc.

STRAINERS, SUCTION

Bar-Way Mfg. Co.

STUMP CUTTER/REMOVER

Arps Corp.
International Harvester Co.

Karl Kuemmerling, Inc.
Levco Manufacturers, Inc.
Valley Products Corporation
Vermeer Manufacturing Co.
Wayne Mfg. Co.

SWEEPERS, LAWN (Also See Broom, Vacuum)

Beck Mfg. Co.
Billy Goat Industries, Inc.
Deere & Co.
EZ Rake, Inc.
Gravely Corp.
International Harvester Co.
Jacobsen Mfg. Co.
Jenkins Equipment Co.
Lindell Pattern Works
Mars Industries, Inc.
Mathews Company
M-B Company
Melroe Mfg. Co.
Parker Sweeper Co.
Rental Equipment Mfg. Co.
The Toro Company
Turf Vac Corp.
Wayne Manufacturing Co.
Wheel Horse Products, Inc.

TAILGATES, LIFTING

Adventure Line Mfg. Co.
S & H Industries, Inc.

TANKS, SPRAY

John Bean Div., FMC Corp.
John Blue Co.
The Broyhill Co.
Century Engineering Corp.
Contree Sales
The J. J. Dill Co.
Edwards Manufacturing Co.
Red Ewald, Inc.
Friend Manufacturing Corp.
H. D. Hudson Mfg. Co.
Hemco Corporation
Inject-O-Meter Mfg. Co.
Larson Machine, Inc.
F. E. Myers & Bro. Co.
Papec Machine Co.
Raven Ind. Inc.
Universal Div. of Leigh Prod., Inc.
Walsh Manufacturing Co.

THATCHERS (See Mowers, Vertical)

TILLERS

Allis-Chalmers Mfg. Co.
Ariens Co.
John Bean Div., FMC Corp.
Bolens Div., FMC Corp.
Contree Sales, Inc.
Deere & Co.
Engineering Products Co.
Ford Motor Co., Tractor Div.
Gravely Corp.
Howard Rotavator Co., Inc.
International Harvester Co., Inc.
Jacobsen Mfg. Co.
Lakes Supply Co., Inc.
Lely Corp.
Massey-Ferguson, Inc.
Mitsubishi International Corp.
MTD Products, Inc.
Roseman Mower Corp.
Roto-Hoe Co.
Side-Winder Plant, FMC Corp.
Simplicity Mfg. Co., Inc.
Solo Industries, Inc.
Village Blacksmith
Wheel-Horse Products, Inc.
Yazoo Mfg. Co., Inc.

TIRE CARRIER

Suzuki of San Diego

TOOLS, HAND, HYDRAULIC, PNEUMATIC

Black & Decker Co.
Deere & Co.
Friend Mfg. Corp.

F. D. Kees Mfg. Co.
Limb Lopper Co., Inc.
H. K. Porter, Inc.
Seymour Smith & Son, Inc.
Village Blacksmith

TOOL BOXES, PICKUP (See Chests, Tool)

Hemco Corporation
Knaack Mfg. Co.

TOP DRESSERS

Cushman, Outboard Marine Corp.
Jacobsen Mfg. Co.
Lely Corp.
Ryan Equipment Co.
Smithco, Inc.

TRACTOR, 5-7 HP

Allis-Chalmers Corp.,
Outdoor and Leisure Corp.
Deere & Co.
Ford Tractor Operations,
North America
Gravely
International Harvester Co.
Massey-Ferguson, Inc.
Solo Motors, Inc.

TRACTOR, 8-12 HP

Allis-Chalmers Corp.,
Outdoor and Leisure Products
Deere & Co.
Ford Tractor Operations,
North America
Gravely
International Harvester Co.
Massey-Ferguson, Inc.
Simplicity Mfg. Co., Inc.
Smithco, Inc.
Speedex Tractor Co.
Wheel Horse Products, Inc.
Yardman, The Leisure Group, Inc.

TRACTOR, 13-20 HP

Allis-Chalmers Corp.,
Outdoor and Leisure Products
Bolens, Div of FMC Corporation
Deere & Co.
Ford Tractor Operations,
North America
Gravely
Hesston Corporation, Ind. Div.
International Harvester Co.
Massey-Ferguson, Inc.
Simplicity Mfg. Co., Inc.
Speedex Tractor Co.
Tradewinds, Inc.
Wheel Horse Products, Inc.
Yardman, The Leisure Group, Inc.

TRACTOR, 21-60 HP

Deere & Co.
Ford Tractor Operations,
North America
International Harvester Co.
Mitsubishi International Corp.
Slope Tractor, Inc.
Tradewinds, Inc.
Walden, Inc.

TRACTOR, 61-300 HP

Deere — Co.
Ford Tractor Operations,
North America
International Harvester Co.
Walden, Inc.

TRACTOR, CRAWLERS

Allis-Chalmers
Deere & Co.
International Harvester Co.

TRAILERS

Allis-Chalmers,
The Champion Co.
Deere & Co.
Jacobsen Mfg. Co.

*New broad spectrum control
of broadleaf weeds without
injury to even tender grasses.*



GORDON CORPORATION
300 South Third St. Kansas City, Kansas 66118
A.C. 913/342 8780

**turf herbicide
trimac®**

Lakeside Mfg. Corp.
Lawn Medic, Inc.
Magline, Inc.
Miller Tilt-Top Trailers, Inc.
Selma Trailer and Mfg. Co.
Trailevator Div., Magline, Inc.
Wheel Horse Products, Inc.

TRAINING, SLIDES

Pest Control Operators of Calif.

TRASH COMPACTORS

Air Rake Manufacturing Corp.

TREE INJECTORS

Creative Sales
Ferti-Feeder
J. J. Mauget Co.

Tree-Ject Company
Tree-Ject Co.

TREE MOVERS (See Spade, Tree)

Beseler Equip. Co.
CareTree Systems
Davey Tree Expert Co.
Ideal Crane Div.
International Harvester Co.
Vermeer Manufacturing Co.

TREE NURSERY

Davey Tree Expert Co.

TREE SLINGS

Beseler Equip. Co.

TREE WRAPPINGS

Bemis Mfg. Co.
American Excelsior Corp.
Bartlett Mfg. Co.

TRENCHER

Arps Corp.
Ditch Witch Trenchers
Moody Sprinkler Co., Inc.
Olmsteel Products, Inc.
The Toro Co., Moist O'Matic Div.
Vermeer Mfg. Co.

TRIMMERS, HEDGE AND GRASS, PARTS

Bartlett Mfg. Co.
The Black & Decker Mfg. Co.
Bunton Co.
Gandy Company
Goodall Div.
Grandberg Industries
Jacobsen Mfg. Co.
K-D Mfg. Co.
Lindell Ind., Div. Lindell Pattern Works
Melnor Industries, Inc.
Online Products Div.
H. K. Porter, Inc.
Rowco Mfg. Co., Inc.
Seymour Smith & Son, Inc.
Stihl American, Inc.
Tallman Equip. Co. Inc.
Village Blacksmith
Yazoo Mfg. Co., Inc.

TRUCK, ACCESSORIES

Albert R. Norton Products

TRUCK, FORESTRY

Asplundh Chipper Co.
Mobile Aerial Towers, Inc.

TRUCK, LIGHT-HAULING, UTILITY

Cushman, Outboard Marine Corp.
Jacobsen Mfg. Co.

TRUCK, UTILITY BODIES

Markel Electric Products Co., Inc.

TWINE, TAPES

Bemis Company, Inc.
Hydroponic Chemical Co.

UNDERWATER WEED HARVESTER (See Aquatic Weed Harvester)

Air-Lee Industries, Inc.
Aquamarine Corporation
Aquanautics, Inc.
Aquatic Controls Corp.
Mud Cat, Div. of National Car Rental
The Vandermolen Co.

UNDERWATER WEED RAKE

Aquanautics, Inc.
Aquatic Controls Corp.

UNLOADERS

Dico Co., Inc.

UTILITY TRAILERS

Beck Mfg. Co.
Miller Tilt-Top Trailers, Inc.

UTILITY VEHICLES

Allis-Chalmers Mfg. Co.
Aquanautics, Inc.
Cushman Motors
Deere & Co.
Gravely Tractors
International Harvester Co.
Jacobsen Mfg. Co.
Sweepster, Inc.
West Point Products Corp.

VACUUMS

Air Rake Manufacturing Corp.
Allis-Chalmers Mfg. Co.
Ariens Co.
Billy Goat Industries, Inc.
The Black & Decker Mfg. Co.
Deere & Co.
E Z Rake, Inc.
Heath International, Inc.
Lindell Ind.,
Div. Lindell Pattern Works
Parker Sweeper Co.
Simplicity Mfg. Co., Inc.
Turf Vac Corp.

VALVES (See Irrigation Valves)

Hypro Division, Lear Siegler, Inc.
Inject-O-Meter Mfg. Co.

VERTICAL SLITTERS, TURF

Rental Equipment Mfg. Co.
Ryan Equipment Co.

WASHERS, HIGH PRESSURE

Century Engineering Corp.
Fimco, Inc.
Master Sprayers
Walsh Mfg. Co.
Wayne Engineering Corp.

WEED BARRIER

Sea Guard, Inc.

WELDERS

American Lincoln Corp.

WINCH (HOIST)

Fairmont Hydraulics
Hoffco, Inc.
Ideal Crane Div.
International Harvester Co.

SERVICES

Asplundh Tree Expert Co.
Davey Tree Expert Co.
Golf Course Builders of America
Golf Course Superintendents Assoc.
of America
3M Company

ALPHABETICAL LISTING OF SUPPLIERS

WEEDS TREES and TURF
Advertisers
Listed in Boldface Type



JOHNSON
"Work Horse"
PRODUCTS
GET THE
JOB DONE!

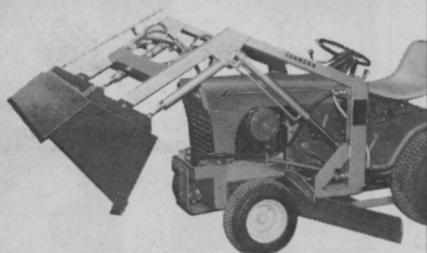

LOADER & TERRA-BLADE
MOWER OR TERRA-BLADE
MOUNT WITH LOADER ON
MOST TRACTORS

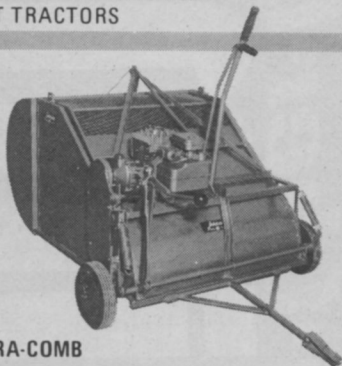

TERRA-COMB
FOR LAWN MAINTENANCE
AND GROUND KEEPING
THACHING OR POWER RAKING

JOHNSON HYDRAULIC EQUIPMENT CO.
215 WEST 78TH STREET • MINNEAPOLIS, MINNESOTA 55420

Abbott Laboratories, North Chicago, Ill. 60664
Dipel, bacillus thuringiensis biological insecticide

Ace Pump Corp., 1650 Channel Ave., Memphis, Tenn.
Pumps

Ackley Manufacturing Co., 13770 S.E. Ambler Rd.,
Clackamas, Oregon 97015

Tree pruner, hydraulic driven
Circle saw, hydraulic driven
Pole chain saw, hydraulic driven
Pistol grip chain saw, hydraulic driven
Circle saw, pneumatic driven

Acme Products, 1201 Kalamazoo St., South Haven, Michigan
49090
Gas masks, respirators

J. & L. Adikes, Inc., 182-12 93rd Ave., Jamaica, New York
11423

Gro-Well® Insecticides, herbicides, fungicides (Liq., WP,
and Gran.), fertilizers, grass seeds including Adelphi,
NK-100 and NK-200

Adventure Line Mfg. Co., 3333 Main St., Parsons, Kansas
67357

Astro hook, crane and ladder combination
Power tailgate, 100 lbs. lift for pickups
Highworker, folding platform for tree trimming 9-18 ft.
Hoist, 750 lb. and 2,000 lb. capacity

Agrico Chemical Company, P.O. Box 3166, Tulsa, Oklahoma
74101

Country Club fertilizers and weed or insect control
products for turfgrass and gardens

Agricultural Alumni Seed Improvement Association, Inc., P.O.
Box 158, Romney, Ind. 47981

Sodco, Kentucky bluegrass seed

Agtronics Mfg. Co., P.O. Box 1248, Barstow, Calif. 92311
Soil moisture meter

Agway Inc., P.O. Box 1333, Syracuse, N.Y. 13201
Port A Bin, bulk handling of fertilizer at location
Fertilizer
Environmental protection chemicals, herbicides, insecticides, fungicides

Air-Lec Industries, Inc., Outdoor Products Div., 3306 Commercial Ave., Madison, Wis. 53714

Weed Cutter, aquatic, swath cut 3 1/2 ft. wide, 3 1/2 ft. deep, attaches to any boat, 15 ft. or longer

Air Rake Manufacturing Corporation, 5-7 Springfield St., Chicopee, Massachusetts 01014

"Yard Tiger," blowers, everything machines, vacuums
Compactorette, trash compactor

Alcoa Aluminum Company of America, Alcoa Building, Pittsburgh, Pa. 15219

Irrigation pipe

Allis-Chalmers Corp., Outdoor and Leisure Products, Box 512, Milwaukee, Wis. 53201

620 Tractor, 19 1/2 hp
400 Series lawn and garden tractors, 10 and 16 hp
Homestreader lawn and garden tractors, 7 and 8 hp
Scamp riding mower, 5 and 8 hp
Walk-behind mowers, one 19 in. and three 21 in.
Rotary tiller, 3 1/2, 5 and 8 hp worm gear drive; 5 hp chain drive
Tracker snow thrower, 4 and 8 hp
Chain and blade saws, Models 75 and 75A have a 14 in.

SOD GROWERS, CONTRACTORS, SUPPLIERS PLANT MANAGERS, ADMINISTRATORS

What We've Been Waiting For Is Here! — An Innovation That
Strikes a Giant Breakthrough in Seed Technology.

PRE-GERMINATED GRASS SEEDING

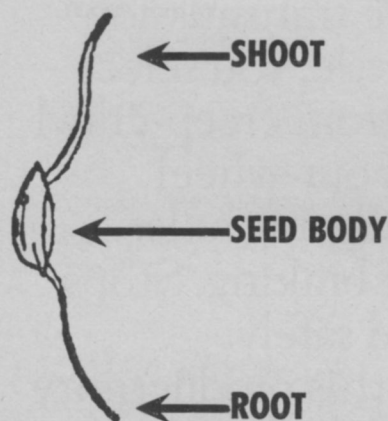

sample of millions
of Germinated Plantlets

LAWN ● ★ MEDIC

Lawn Medic's process economically
produces plantlets, makes for easy
handling, storage and application.

Your gain by using Germinated Seed.

- 1,500 - 2,000% less water when germinating grass seed.
- Weather and Seasons no longer critically affects planting time.
- Quick cover on slopes, hard to establish areas.
- Greater use of superior varieties, (normally taking longer to establish and gain full coverage.)
- No excess seeding rates, all grasses come up as specified by GERM TESTS.

Plantlets come in bags to cover a given area. Specialized mixes or straight varieties are pre-germinated.

SELECTED VARIETIES, TIME FOR EMERGENCE* through soil surface after planting.

Bermudagrass — 3 days

Prato, Baron — 5 days

Merion Blue — 8 days

Bentgrasses — 3 days

Newport Ken. — 5 days

Ken. 31, Rye — 4 days

* Certain variety mixes will emerge in 1 - 2 days.

PRE-GERMINATED GRASS PLANTLETS

U.S. Patent Pending.

For more details, prices, write **Donald W. Burton, Pres., Lawn Medic Inc.**

1024 Sibley Tower, Rochester, New York 14604 (716-494-1462)

LAWN MEDIC PRODUCTS & SERVICES: SOIL NUTRIENT FORTIFIER Fertilizers, Commercial Seed & Pesticides, YARD-CREW mowing and pickup service, PUTTER'S GREEN Homeowner lawn service, PRE-GERM SEEDING.

bar; Models 85, 95, 195 and 295 have a 17 in. bar

Amchem Products, Inc., Ambler, Pa.

Tre-Hold®, spray paint

Amitrol® amitrole, herbicide, postemergent

Aqua-Kleen®, herbicide, granular and spray

Brominal® bromoxynil, herbicide, bareground

Butyrac® 175, herbicide, postemergence

Emulsamine®, herbicide, brush

Envert® DT, invert emulsion of 2,4-D and 2,4,5-T

Directa-Spray®, sprayer, low-drift

American Arborist Supplies, Concord Industrial Park, Concordville, Pa. 19331

Arborist supplies

American Bioculture Inc., Bio-Turf Division, P.O. Box 424, Glen Head, L.I., New York 11545

Bio-Turf, soil conditioner, bio-chemical 100% organic flocculating agent

American Cyanamid Co., Agricultural Div., P.O. Box 400, Princeton, N.J.

Abate® 4E, insecticide, mosquito larvae

Amino Triazole Weed killer, herbicide, abatement

Cyanogas®, fumigant, rodenticide

Cygon®, insecticide

Malathion ULV concentrate, insecticide

Thimet® phorate, insecticide, liquid

Alphabetical Listing of Suppliers

WEEDS TREES AND TURF

Advertisers Listed In Boldface Type

American Excelsior Company, P.O. Box 5067, Arlington, Texas, 76011

Curlex™ Blanket, permanent vegetative cover, seeded areas, retains moisture, maintain temperature, provide shade

American-Lincoln Corp., 518 S. St. Clair, Toledo, Ohio Welders

American Oil Co., 910 S. Michigan Ave., Chicago, Ill. 60680
2,4-D, herbicide, postemergence
Dormant oil

American Optical Corporation, Safety Products Division, 14 Mechanic St., Southbridge, Mass. 01550

Sure-Guard®, Red Devil®, Agri-Spray™, Agri-Dust™, Paint-N-Dust™, respirators for protection against dust, mist, fumes, vapors, gases, chemical

Duraguard®, Safety glasses and goggles, eye protection against dust, flying objects, chemical splash

Hear-Guard®, hearing protectors, all types for hearing protection incl. muff type and ear plugs

A-Line™, hard hats and caps, plastic hats and caps

Protective clothing, rubberized, aluminum, cloth, etc., materials for foul weather, etc.

American Sod Producers Assn., Box 231, College of Agriculture and Environmental Sciences, Rutgers University, New Brunswick, N.J. 08903
Sod

The Ansul Company, 1 Stanton St., Marinette, Wis. 54143
Ansar, herbicide, contact

Broadside, herbicide, contact

Phytar 560, herbicide, contact

Retard maleic hydrazide, growth retardant

Hypo-hatchet injector

Applied Biochemists, Inc., 5300 W. County Line Rd., Mequon, Wis. 53092

Cutrine®, algaecide for potable water reservoirs; farm, fish and fire ponds; lakes; fish hatcheries

Cutrine® Granular, algaecide for specific control of chara in potable water reservoirs; farm, fish and fire ponds; lakes; fish hatcheries

Swimtrine®, algaecide for swimming pools

Aqua-Dial, P.O. Box 1325, Newport Beach, Calif. 92663

Turf sprinklers

Automatic controllers

Automatic valves

Aquamarine Corporation, Box 616, Waukesha, Wisc. 53186

Aqua Trio, weed harvesting system

Sawfish, weed cutter and aquatic front loader

Hy Baller, hyacinth thrower

Hyacinth control station, hyacinth harvester

Aquanautics, Inc., 1246 Birchwood Dr., Sunnyvale, Calif. 94086

Weed rake, underwater

Air boat

Aquatic Controls Corp., 1203 E. Main, Waukesha, Wis. 53186

Weed rake, underwater

Aquatrols Corp. of America, P.O. Box 385, Delair, N.J. 08110

Aqua-Gro (technical), granular, Aqua-T, blended soil wetting agent for improved wetting and penetration

Stoma-Seal, anti-transpirant, reduce wilt

Arctic Mizer Manufacturers, Inc., Cudahy, Wis.

Vacuum-thatcher, pull-type, propelled by 3 1/2 hp, 4 cycle engine, adjustable height

Ariens Co., 655 W. Ryan, Brillion, Wis. 54901

Rotary mower, riding type, 26-38 inches, 5 hp to 8 hp

Armor Metal Products, P.O. Box 822, Helena, Montana 59601

Anderson Rock Picker, specialty equipment used for rock removal in seed bed preparation

Arps Corporation, P.O. Box 95, New Holstein, Wisconsin 53061

Mini-blades, mini-rakes, rear-mounted, landscape blades and rakes for lawn and garden tractors

Stump-master, tractor mounted stump cutter

Arps backhoe, 3-point hitch industrial backhoe

Arps blades and rakes, tractor landscape blades and rakes

Trench devil, self-propelled trenchers, 6-24 hp

Asplundh Chipper Co., Division of Asplundh Tree Expert Co., 50 East Hamilton St., Chalfont, Pa.

Chipper, high speed, tapered blade

Forestry truck, Models L-40, 42, 45, 50; dump body, 12-inch chipper, aerial bucket

Sprout Gard, tree dressing inhibitor

Weed and grass killer, herbicide, bareground

Brush hooks

Atlas Chemical Industries, Division of ICI America, Wilmington, Delaware

Atlox®, emulsifier, non-ionic and anionic-nonionic

Atmus, surfactant, non-ionic

Atmul, surfactant, non-ionic

Avco Ezee Flow, 1st and Sycamore, Coldwater, Ohio 45828

Spreaders, gravity drop, broadcast, fertilizer

Seeders, broadcast

Mower, rotary

Applicators, granular insecticide-herbicide

2460A Stump Cutter...Big Machine with Big Reach

Removes large stumps in minutes... without repositioning

Vermeer's big 65 hp 2460A Stump Cutter means fast, easy, safe stump removal... it means you save thousands of dollars annually. Its high-speed cutting wheel moves in, out, across to chew out big stumps in minutes... without repositioning the tow vehicle. And "The Diggin' Dutchman's" new swing tongue hydraulically telescopes and swings, left and right, to finish off largest stumps in hard to reach spots. Let us sink our teeth into your stump problems. Write "The Diggin' Dutchman" for information and complete literature.



Another Stump Cutter From . . .

THE DIGGIN' DUTCHMAN

VERMEER TREE EQUIPMENT DIVISION
7212 W. Washington • Pella, Iowa 50219



For More Details Circle (121) on Reply Card

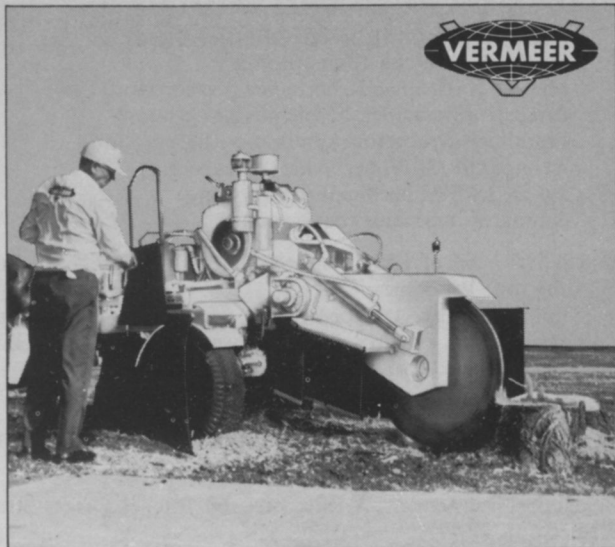

... and it's easy to maneuver! Digs 24" below the ground, up to 72" wide. Straight across cutting movement gives strict control next to streets, curbs, sidewalks, etc. Low silhouette design lets you operate easily in tight spots, under low objects.

B

B.A.G. Corporation, 9443 Sherwood Glen, Dallas, Texas 75228

Bags, bucket shaped, PVC coated polyester fabric

Baker Equipment Leasing Corp., Box 25609, Richmond, Va., 23260

Aerial towers, mobile equipment

Derricks, mobile equipment

Bartlett Mfg. Co., 3024 East Grand Blvd., Detroit, Michigan 48202

Saws, tree, combination pruner and saw

Saw, pruning, hand

Saw sheaths

Tree Bracing materials

Bartlett tree paint

Bar-Way Mfg. Co., P.O. Box 640, Stamford, Conn. 06904

Spray guns, long range, worm-gear control on end of barrel end

BASF Wyandotte Corporation, 1609 Biddle Ave., Wyandotte, Michigan 48192

Turf, soil amendment

John Bean, Division of FMC Corporation, 1305 S. Cedar St., Lansing, Michigan

Sprayers, hydraulic, all purpose, pull type, stainless steel tanks

Mistblowers, truck mounted

Mistblowers, nozzle parts

Flamethrowers, (sprayers)

Beck Manufacturing Co., P.O. Box 752, Auburn, Alabama 36830

Lawn-O-Matic, turf grass planter

Sod-O-Matic, sod harvester and laying system

Sod Cutter, cuts 3 strips at the same time

Beeco Products Co., Fort Washington, Pa.

Beeco-Mist, spray sleeve, model 275 spray head

Bell Helicopter Co., P.O. Box 482, Fort Worth, Texas Helicopters

Bemis Company, Inc., 800 North Star Center, Box 215, Minneapolis, Minnesota 55402

Bags, tree balling

Bags and liners, plastic construction

Erosion control materials

Bags, litter

Bags, grass catcher

Twine, tying and wrapping

Bermuda King Co., Rt. 1, Box 33, Okarche, Okla. 73762

Bermuda grasses, sprig planters

Bermuda grasses, sprig harvesters

Beseler Equipment Co., 5417 Oaklawn Ave. S., Minneapolis, Minnesota 55424

Tree slings

Mistblowers, truck mounted

Tree movers

Bete Fog Nozzle, Inc., Greenfield, Mass.

Stubbies, nozzles, mini-sized, three cone angles, flow rates from 3 to 300 gpm

Big "J" Products, Route 1, Hanna, Indiana 46340

Sod harvester, dual palleted

Billy Goat Industries, Inc., P.O. Box 229, Grandview, Mo. 64030

Vacuums, indoor or outdoor, 3 1/2 hp to 8 hp; self-propelled and push models; gasoline, propane, electric or battery driven

The Black & Decker Mfg. Co., 701 E. Joppa Rd., Towson, Md. 21204

Drills

Saws, circular, table, radial arm, handheld

Trimmers, hedge, grass

John Blue Co., P.O. Box 1607, Huntsville, Alabama 35807

Spreaders, fertilizers (liquid, dry, bulk)

Tanks, spray and fertilizer

Sprayers, mounted and pull type, rights-of-way

BMB Co., Inc., North Vermont at 9th, Holton, Kansas 66436

BMB Suburban 48, mower, rotary, 48" trail type with 8 hp engine, offset left or right 24", wheels side or rear mounted

The R. H. Bogle Company, Oronoco & Lee Streets, Alexandria, Virginia 22313

Bo-Rid, herbicide (bareground)

Aceto Diuron, herbicide (bareground)

Aceto Dalapon, herbicide (bareground)

Bromacil herbicides, herbicide (bareground)

Karmex® (Diuron), herbicide (bareground)
 Krovar®, herbicide (bareground)
 Hyvar® X (Bromacil), herbicide (bareground)
 Princep® (Simazine), herbicide (bareground)
 Pramitol® (Prometone), herbicide (bareground)
 Atritol® 8P, 80W, herbicide (bareground)
 2,4-D, 2,4,5-T, herbicide (bareground)
 Ammate®, herbicide (bareground)

Bolens, Division of FMC Corporation, 215 S. Park St., Port Washington, Wisconsin 53074

Bolens Husky, tractor, 18 hp, hitches for 35 separate attachments, hydro static transmission, collar-locking PTO system, two cylinder engine

Bowie Industries, Inc., P.O. Box 931, Bowie, Texas 76230

Hydro-Mulcher, used in sprigging, seeding, mulching, fertilizing, insect control and weed control

Bridgeport Implement Works, Inc., 60 Rachel Drive, Stratford, Conn. 06497

Pixtone, mechanical stonepicker, trailer unit for use with tractor to remove surface stone before seeding

Briggs & Stratton Corp., P. O. Box 702, Milwaukee, Wisconsin 53502

Engines, 4 cycle, single cylinder, gasoline

Brighton By-Products Co., Inc., P.O. Box 23, New Brighton, Pa. 15066

Experimental Irrigation tubing, ooze system, porous plastic

Brillion Iron Works, Inc., 200 Park Ave., Brillion, Wis. 54110

Turf-Maker, grass seeder, crushes, seeds and rolls in one pass

Landscape seeders, 3 sizes, 5 ft. 4 inch, and 8 ft. pickup models and 8 ft. and 10 ft. drawbar models, hopper type Roller, single and multiple gang 9 ft. to 20 ft. width Mow-Safe MS-720, mower, 72 and 88 inch cut, PTO driven, cutting height is 3/4 inch to 6 inches

Terra-Scaper, landscape rake; rakes, windrows, backfills, spreads, grades, levels, finishes seedbed; 5 angle position, 6 ft. and 8 ft. width

Brouwer Turf Equipment Ltd., RR 1, Keswick, Ontario, Canada

Sod Harvester, cut, roll and load up to 1300 sq. yds. of sod per hour in one operation

The Broyhill Company, North Market Square, Dakota City, Nebr. 68731

Sprayer, piston pump with mechanical agitation and centrifugal or roller pump with bypass agitation, 8-1000 gallons

Buckner Sprinkler Co., P.O. Box 232, Fresno, California 93708

Buckner sprinklers, irrigation equipment
 Febco valves, backflow prevention
 Binar controllers, auto., manual controllers

Buffalo Turbine Agricultural Equipment Co., Inc., Industrial Place, Gowanda, N.Y. 14070

Mity Mite, sprayer-duster, backpack
 Sonic ULV sprayer, for mosquito and fly control
 Turbine D, duster
 Buffalo Turbine, sprayer-duster, multipurpose unit, Models BS, C, FS, J3BS, FST-3, K, KULV

Bunton Co., 4303 Poplar Level Rd., Louisville, Ky. 40213

Lawn-Turf Equipment, mowers, rotary

E. F Burlingham & Sons, P.O. Box 217, Forest Grove, Oregon 97116

Bonnieblue™, bluegrass seed

C

C. & I. Manufacturing, Inc., Warsaw, Indiana

De-Ender, tool to remove heads of barrels and drums

Samuel Cabot, Inc., One Union St., Boston, Mass. 02108

Tree healing paint, heals tree wounds, stops rot, prevents sap evaporation

E. L. Caldwell & Sons, Inc., 3204 Agnes St., P.O. Box 9316, Corpus Christi, Texas 78408

15' Interstate, rotary mower
 Challenger, rotary mower, 5 ft. and 6 ft.
 Contour Flail, flail mower
 Shark 90', flail mower
 Barracuda, flail mower
 Brush Beaver, rotary mower, 5 ft. and 6 ft.

Cal-Turf, Inc., 5417 Santa Clara Ave., Camarillo, Calif. 93010

Cal-Turf, sod and stolons

CareTree Systems, Box 347, 7030 Huntley Rd., Worthington, Ohio 43085

Transplanter, tree transplanter mounted on tractor or 4 wheel loader

Century Engineering Corp., 221 4th Ave. S.E., Cedar Rapids, Iowa 52401

Sprayers, mist blower, boom, handgun, lawn and garden, tanks

High pressure washer, portable

The Champion Company, 400 Harrison St., Springfield, Ohio 45501

Doo-All, trailers (roll-dump, flat bed and wagon bed)

R. E. Chapin Mfg. Works, Inc., 29 Liberty St., Batavia, N.Y. 14020

Sprayer, compressed air, slide, or wheel mounted
 Duster, plunger or rotary

Charles Machine Works, Inc., P.O. Box 66, Perry, Oklahoma 73077

Ditch Witch, trencher
 Ditch Witch, vibratory plows
 Ditch Witch, backhoe (trencher mounted)
 Roto Witch, boring unit (hydraulic)
 Ditch Witch, earth saw

Chemagro Division of Baychem Corp., P.O. Box 4913, Hawthorn Rd., Kansas City, Missouri 64120

Dyrene®, fungicide
 Baygon® 70% WP, insecticide
 Dasanit® 15G and SC, nematocide
 Dylox® 80% WP and LS, insecticide
 Guthion® WP and SC, insecticide
 Dexon®, fungicide
 Baytex®, insecticide

wambo A NEW STANDARD IN POWER EQUIPMENT

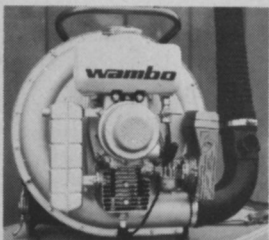

- Knapsack blowers, Mistblowers & dusters
- 28" & 36" Lawnmowers
- 3 HP & 4.5 HP 2 cycle wheeled blowers
- Multi-Worker brush cutter, weed breaker & hedge trimmer

Powered exclusively by
 Rockwell JLO engines
 (except Lawnmowers)

CALL OR WRITE FOR YOUR BROCHURE & MONEY SAVING INFORMATION
 SOLE AGENT

POWER EQUIPMENT IMPORTS

580 MACON PLACE

UNIONDALE, NEW YORK 11553

(516) 489-3582

Di-Syston®, insecticide
Meta-Systox®-R, insecticide
Entex®, insecticide

Chevron Chemical Co., 200 Bush St., San Francisco, Calif. 94120

Monitor 4 dimethyl phosphoramidothioate, insecticide
Dibrom 8 EC naled, insecticide
Diquat diquat dibromide, herbicide, aquatic
Paraquat CL paraquat dichloride, herbicide, contact
Difolatan 4 flowable (difolatan), fungicide, broad spectrum
Isotox, insecticide
Orthocide (captan products), fungicide, broad spectrum
Volik Supreme (oil), insecticide, miticide

Ciba-Geigy Corporation, Agricultural Division, Saw Mill River Road, Ardsley, N.Y. 10502

AAtrex® 80W, atrazine, herbicide, turf for sod and noncropland, pre- and postemergence
Atratul® 80W, atrazine, herbicide, nonselective, bareground
Atratul® 8P, atrazine and sodium chlorate and sodium metaborate, herbicide, nonselective, bareground
Princep® 80W, simazine, herbicide, selective and non-selective depending on rates
Princep® 4G, simazine, herbicide, granular
Pramitol® 25E, prometon, herbicide, bareground, liquid emulsion
Pramitol® 5PS, prometon and simazine, herbicide, bareground, pelleted
Sarolex®, Diazinon, nematicide, insecticide
Diazinon® 80W, diazinon, insecticide, also available in dust, emulsifiable concentrate, granular, oil solution, emulsifiable solution formulations

Clark Equipment Co., Buchanan Plant, Buchanan, Michigan 49107

Forklifts

W. A. Cleary Corp., P.O. Box 749, New Brunswick, New Jersey 08903

Cleary's 3336™ Systemic Turf Fungicide
Bromosan™ Systemic Turf Fungicide
PMAS 10%, fungicide and herbicide
Caddy, fungicide
Spotrete, fungicide
Cad-Trete, fungicide
MCP and 2,4-D, herbicide
Super methar, herbicide
Tru-Green, liquid chelating agent
Greenzit (turf and tree), natural colorant

Colloidal Products Corporation, P.O. Box 621, Petaluma, Calif. 94952

Bio-Film®, spreader, sticker
Buffer-X®, spreader, activator, buffer
Compex®, compatibility agent for liquid fertilizers
Fomex®, foaming spray adjuvant and spreaderactivator for herbicide sprays
Multi-Film L, water dispersible spreader-activator
Multi-Film X-77, non-ionic spreader-activator
Nu-Trex, spreader-nutrient-buffer
Regulaid, spreader-activator for growth regulator sprays
Solvoid, spreader-stabilizer for oil sprays
Tronic, spreader-activator

Contree Sales, Inc., P.O. Box 129, Columbus, Wis. 53925

Rice Paddy Daddy, sprayer
Boom Dye-Marker, marks areas treated
Wat Sol Oil, lubrication, preservation, storage oil
Auger, Model S.S., 4 inch, 12 volt for materials handling

Cuts twice as fast as most lawn tractors, hugs the ground for hillside safety



NATIONAL 68-inch Triplex

Mows a 68-inch swath at speeds up to 4 miles per hour, a half acre in 15 minutes.

It's a turf-professional type mower, with three powered, free-floating reels that follow ground contour. It shears grass cleanly; doesn't leave unsightly "tip burn" as rotaries often do.

Reduces trimming time because the reels reach out over curbs, up to obstructions and in other hard-to-cut places.

Built to last—with Timken bearings, automotive-type transmission and a lip on the cutter bar to take years of wear.

Do your lawn job in about half the time and do it better with the all-mower mower, the National Triplex.

Other models from 25 to 84-inch cut.

Write for information.



NATIONAL MOWER COMPANY

660 Raymond Avenue, St. Paul, Minnesota 55114
Phone: 612/646-4079

Nitrojector, for injecting chemicals and fertilizer into irrigation systems
Multi-knife, soil injection for application

Conwed Corporation, 2200 Highcrest Road, St. Paul, Minnesota 55113

Hydro Mulch Fibers, turf establishment
Turf Establishment Blanket, turf establishment
Erosion Control Netting, erosion control
Turf Protection Blanket, turf protection

Creative Sales, Inc., 200 South Main, Fremont, Nebraska 68025

Medicaps® tree systems, systemic trunk implants (trees)

Curtis Dyna-Products, P.O. Box 297, Westfield, Indiana 46074

Back Pack BP-145, dispensing equipment
Dyna-Fog, dispensing equipment

Cushman Outboard Marine Corporation, P.O. Box 82409, Lincoln, Nebraska 68501

Turf-Truckster, turf vehicles, top dresser, spiker, sprayer, cyclone spreader, personnel and light burden hauling

D

Ross Daniels, Inc., 1720 Fuller Road, West Des Moines, Iowa 50265

Root Feeders, 3 per kit; ganged together with two 6 ft. lengths of hose and fittings. Kit includes 240 high nitrogen cartridges

Davey Tree Expert Co., Kent, Ohio 44240

Tree nursery, 150 varieties of shade and ornamentals
Tree service, nationwide and Canada representation

Dedoes Industries, Berkley, Michigan

Aerator

Deere & Co., John Deere Equipment, John Deere Administrative Center, John Deere Rd., Moline, Ill. 61265

Tractors, a model and horsepower rating in every class from smallest yard to industrial uses
Mowers, push, riding, self-propelled, tractor
Skid-Steer loader, two models, 70 and 170, 25 and 37 hp
Grounds maintenance tractor, Model 820, 31 hp, belly mounted mower, cuts 6 ft. swath
Tools, 237 different tools for shop, work and home
Roto tillers
Lawn sweepers
Blades
Trailers
Snow throwers
Chain saws

Delavan Manufacturing Co., 88 4th St., West Des Moines, Iowa 50265

Nozzles, fan, flood, disk, whirl

DESA Industries, Inc., 25000 S. Western Ave., Park Forest, Illinois 60466

Remington Chain Saws, gasoline, electric and pneumatic driven

Diamond Shamrock Chemical Co., 300 Union Commerce Bldg., Cleveland, Ohio 44115

Dacamine® herbicide
Dacthal® herbicide
DSMA herbicide
Daconate® herbicide
2,4-D herbicide
2,4,5-T herbicide
Silvex® 2,4-D, herbicide
2,4-D granules, herbicide
Aqua 2,4-D granules, herbicide
Daconil 2787®, fungicide
Dacagin® spray additive, drift retardant

Dico Co., Inc., Material Handling Division, P.O. Box 429, York, Pa. 17405

Unloaders, hydraulic boom type

J. J. Dill Co., P.O. Box 788, Kalamazoo, Mich. 49005

D-Lete, herbicide, bareground, liquid and granular
Kleen Turf, herbicide, selective, broad-leaved plants

The C. B. Dolge Company, 11 Ferry Lane, West, Westport, Connecticut 06880

Tote-Weed Killer, herbicide, bareground
Penetrate, soil conditioner
Lake Dye, non toxic dye for water
Selextol, insecticide, turf
EWT Plus, herbicide, elective MCPP plus 240
Boost, solvent detergent cleaner
Lapping Soap, soap for use in lapping compound

Dow Chemical USA, P.O. Box 1706, Midland, Michigan 48640

Formula 40, herbicide
DMA-40, herbicide
Dowpon®, herbicide, non-selective
Dowfume® MC-2, fumigant
Dursban® 2E, insecticide
Fumazone® 86, fumigant
Zectran® 2E, insecticide
Dow General Weed Killer, herbicide
Esteron®, herbicide
Kuron®, herbicide
Premerge®, herbicide

DriAll, Inc., Box 309, Attica, Indiana 47918

Levler, soil leveler
Scarifer, landscape leveler
Air Curtain Destructor, brush and tree burner

E. I. Du Pont de Nemours & Co., Inc., 1007 Market St., Wilmington, Del. 19898

Hyvar® X bromacil weed killer, Hyvar® X-L, (liquid) bareground
Krovar® I, weed killer, bareground
Karmex® diuron weed killer, bareground, preemergence
Ammate® X weed and brush killer, contact
Tersan® LSR, turf fungicide
Tersan® 1991, turf fungicide
Tersan® SP, turf fungicide

E

Economy Tractor, 1005 Anoka Ave., Waukesha, Wis. 53186

Tractor, all gear drive
Mower, rotary, mounted under tractor, 60 inches

Why Own A HYDRO-TURF SPRAYER

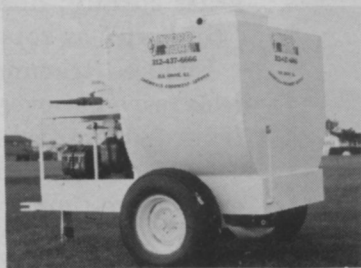

VERSATILITY

- Grows Grass 5 Days. Full Turf 25 Days
- Seed, Fertilize Up To 5 Acres in 30 Minutes
- Hydro-Mulch & Sprigs
- Spray Trees, Turf, Insects
- Portable Irrigation and Pumping System
- Precisely apply Dry Mat. Models from 150 Gal.-3000 Gal.

P. O. BOX 3 — ELK GROVE, ILL. 60007
(312) 437-6666-7

Edwards Manufacturing Co., Edwards Ranch, Route 4, Ponca City, Oklahoma 74601

Sprayer, power driven, self-contained, operate with boom or spray gun

Tank, 400 gallon, nurse tank for serial applicators

Elanco Products Company, P.O. Box 1750, Indianapolis, Indiana 46206

Gree Power®, fertilizer, slow release

Crabicide®, herbicide, preemergent

Tri-Cide®, insecticide, systemic

Balan® benefin, herbicide, preemergent

Treflan® trifluralin, herbicide, preemergent

Dymid® diphenamid, herbicide, preemergent, liquid and granular

Parnon®, fungicide

Pipron®, fungicide, liquid concentrate

Erickson Corporation, 211 St. Anthony Blvd., N.E., Minneapolis, Minn. 55418

Erickson, hydrostatic drive compact front end loader

Eversman Mfg. Company, Curtis at Fifth St., Denver, Colorado 80204

Eversman, land leveler

Excel Industries, Inc., Box 385, Hesston, Kansas 67602

Mowers, flail, rotary

E-Z Rake, Inc., 1001 S. Ransdell Rd., P.O. Box 506, Lebanon, Indiana 46052

Thatcher, spring tine dethatching machine, walk behind and tractor mounted

Power Vacuum Sweeper, attaches to tractor or riding mower, equipped with center mount, rotary mower

F

Faesy & Besthoff, Inc., 143 River Road, Edgewater, N. J. 07020

F & B Lawn & Turf Fungicide, granular, combo of Dyrene and maneb

F & B Aspon Chlordane, insecticide, broad spectrum granular and sprayable

F & B Eptam 2.3, herbicide, granular, preemergent

F & B Sevin carbaryl, insecticide, granular, flowable, dust and wettable powder for mulations

Fairmont Hydraulics, 415 North Main Street, Fairmont, Minnesota 56031

The Powerfuls drills, pruners, saws; all hydraulically powered saws available in chain and circular

Fanno Saw Works, P.O. Box 628, Chico, Calif. 95926

Pruning saws, saws, manual

Farris Chemical Company, 7213 Kingston Pike, P.O. Box 10126, Knoxville, Tennessee 37919

Chemical Feed Pumps

Ferguson Fumigants, Inc., 93 Ford Lane, Hazelwood, Missouri 63042

Zytox Gelled Soil Fumigant, gelled methylbromide

Ferry-Morse Seed Co., P.O. Box 100, 111 Ferry-Morse Way, Mountain View, California 94040

Turf and Lawn Seeds

Ferti-Feeder, 3973 East Lay, Des Moines, Iowa 50306

Ferti-Feeder, tree fertilizer injector through augers

Ferti-Feed, fertilizer

Ferti-Sulfur, fertilizer

Ferti-Iron, fertilizer

Ferti-Feeder Auger

Fimco, Inc., 101 So. Court, Sioux City, Iowa 51101

Dobbins, power sprayers 10 to 110 gal. tank size with centrifugal or piston pumps, gas engines

Finn Equipment Company, 2525 Duck Creek Rd., Cincinnati, Ohio 45028

Titan Hydroseeder, hydraulic

Super Hydroseeder, seeding equipment

Bantam Hydroseeder, seeding equipment

Mulch Spreader, equipment for mechanical spreading of vegetative mulch

Bantam Mulch Spreader, equipment for mechanical spreading of vegetative mulch

Floridin Company, 3 Penn Center, Pittsburgh, Pa. 15235

Florex attapulgit, granular clay carrier

Diluex attapulgit, powdered clay carrier

Min-U-Gel 200 attapulgit, suspending clay for fluid fertilizer

Flymo Division, Keltec, Inc., P.O. Box 939, Elkhart, Ind. 46514

Flymo®, air-cushion rotary mower

Ford Tractor Operations, North America, 2500 E. Maple, Troy, Michigan 48084

Low center of gravity tractors, 34-57 hp

All purpose tractors, 34-131 hp

Industrial tractors, 41-70 hp

Lawn and garden tractors, 5-14 hp

Flail mowers, 5, 6, 7 ft. cut

Rotary cutters, 60 inches to 100 inches

Sicklebar mowers, 5, 6, 7 ft. cut

Fertilizer spreaders

Chain saws

Loaders, 17 cu. ft. to 1 1/8 cu. yd., 1800-5400 lb. lift

Backhoes, 10-17 ft. digging depth

Blades, 8 models, 6-9 ft.

ELIMINATE HIGH LABOR AND REPAIR COST WITH A BROUWER SOD HARVESTER

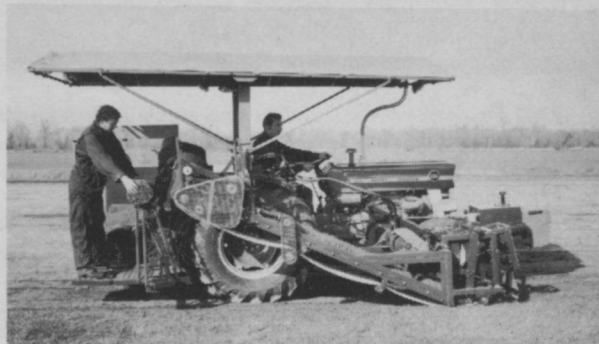

Cut, roll and load on pallets up to 1300 sq. yds. of sod per hour in all types of soil, wet or dry.

Will cut 16", 18", 24" sod.

Can be mounted on a Massey-Ferguson or Ford tractor.

Attachments available, conveyor, slabbing, 4' x 5' pallet space.

All standard parts used.

Order now for spring delivery

BROUWER TURF EQUIPMENT, LTD.

RR #1, KESWICK, ONT., CANADA

TEL.: (416) 476-2442

Fox Valley Marking Systems, 4N671 Route 59, Bartlett, Illinois 60103

- Easy marker handle
- Easy striper machine
- Stencil Kit
- Traffic Paint
- Marking paint

Friend Manufacturing Corporation, 441 Prospect St., Gasport, New York 14067

- Friend Airmaster, air blast applicator
- Friend Orchardkraft, alternators, power brushcutter
- Friend Commander, chemical applicators, granular, chemical
- Champion and Chapin, chemical applicators, dusters
- Friend Orchardkraft, generators, hose, hydraulic and air powered tools
- Friend Parkkraft, litter receptacles
- Willson, dust masks
- Friend, mistblowers, nozzle parts
- Uniroyal, protective clothing
- Friend Orchardkraft, pruners
- Friend, pumps
- Hannay, reels, hose
- Willson, respirators, safety equipment
- New Draulics, saws, chain
- Seymour Smith, saws, manual
- Friend Orchardkraft, power saws, shears
- Friend, spray booms, spray guns, spray nozzles, complete, disk whirles
- Friend, spray pumps, sprayer, bifluid, boom
- Friend Orchardkraft, sprayers, cart or wheelbarrow type, hand, knapsack
- Friend, spray tanks, sprayers, hose end, complete power unit sprayers

Fuerst Brothers, Inc., P.O. Box 271, Rhinebeck, N.Y. 12572
Flexible tine harrows

G

Gabriel Chemicals Ltd., 60 E. 42nd St., New York, N.Y. 10017

- Gabriel Malathion, insecticide, liquid and WP
- Gabriel Pyrethrum, insecticide, extracts and powders
- Swingfog SN-10, insecticide fogger

Gandy Company, 528 Gandrud Road, Owatonna, Minnesota 55060

- Turf Tender 24 & 42, stainless steel spreader and seeder
- 600 Series Spreader, 3-4-5-foot spreader and seeder
- 10 Series Spreader, 6-8-10-11-foot spreader and seeder
- Line tender, soil sterilant applicator
- Hort applicator, chemical applicator for tillage equipment
- Gandy measuring wheel, land measuring wheel

Garber Seeders, Inc., St. Paris, Ohio
Seeders, hopper type

G & H Products, Inc., St. Paris, Ohio 43072

- Uni-Lift, motorized all-position stand for riding mowers, lifts up to 80 inches, 1000 lb. loads, in less than 30 sec.

Gieringer Manufacturing Co., Inc., 6508 N. Sunny Point Road, Milwaukee, Wisconsin 53217

- Sod-Gropper, sod roller

Glendale Optical Co., Inc., 130 Crossways Park Dr., Woodbury, L.I., N.Y. 11797

- Hard hat, head protection gear, meets OSHA requirements

Goodall Division, 1405 Bunton Rd., Louisville, Kentucky 40213

- Goodall, mower, rotary

PBI-Gordon Corporation, 300 South Third St., Kansas City, Kansas 66118

- Trimec Fairway herbicide, herbicide, postemergence

Trimec Bentgrass herbicide, herbicide, postemergence
Perma-Kill Plus, herbicide

Granberg Industries, 201 Nevin Ave., Richmond, California 94801

- Grind-R-Guide, freehand electric chain saw sharpener
- File-N-Guide, chain saw sharpener
- File-N-Joint, chain saw sharpener
- Pokette, saw chain breaker
- Break-N-Mend, saw chain breaker and rivet spinner
- Clip-N-Trim, brush and hedge trimmer chain saw attachment
- Alaskan Chain Saw Mill, lumber-making mill chain saw attachment

Grasslyn, Inc., 641 Pine Grove Rd., State College, Pa. 16801
Penngift crownvetch, erosion control plants
Grass seed

Gravely, One Gravely Lane, Clemmons, N.C. 27012

- Gravely Convertibles, 2-wheel tractors, 7.6, 10 and 12 hp with attachments
- Gravely lawn tractor, 8 hp with attachments
- Gravely 810, 10 hp riding tractor
- Gravely 812, 12 hp riding tractor
- Gravely 814, 14 hp riding tractor
- Gravely 816, 16 hp riding tractor
- Gravely mowers, 40 and 50 inch rotary for riding tractors, 30 and 40 inch for walking tractors, flail mowers
- Snow blowers, including other snow removal equipment

Great Lakes Biochemical Co., 6120 West Douglas Ave., Milwaukee, Wisconsin 53218

- Algimycin PLL-C, herbicide, algae

Great Lakes Chemical Corporation, P.O. Box 2200, West Lafayette, Indiana 47906

- Brom-O-Sol, fungicide
- Brom-O-Gas, soil fumigant
- Soilbrom 40, fumigant
- Soilbrom 85, fumigant
- Chlor-O-Pic, insecticide fumigant
- Terr-O-Cide 15, fumigant
- Terr-O-Cide 30, fumigant
- Terr-O-Cide 30-D, fumigant
- Terr-O-Gel 67, fumigant

Greenlife Products Company, Inc., P.O. Box 72, West Point, Virginia 23181

- Pine bark soil conditioner, soil amendment
- Pine bark mulch, for weed retarding, moisture holding, weather protection and soil improvement
- Pine bark Deco nuggets, decorative bark
- Cow manure, fertilizer 2-1-2
- Top soil, soil improvement
- Peat humus, soil improvement

The Gregg Co., 1714 Bannard St., P.O. Box 149, Riverton, New Jersey 08077

- Nu-Type Green Lawn Spray, latex emulsion, grass colorant concentrate for dormant grass

Gulf Oil Company, Gulf Bldg., Pittsburgh, Pa.

- Carbyne® barban, herbicide
- Topcide®, herbicide

Grumman Aircraft Corp., S. Oyster Bay Rd., Bethpage, L.I., N.Y.

- Aircraft, fixed wing

The Guildsman Company, Harrisburg, Pa.

- Sprayer, pneumatic-hydraulic, self-contained

H

Hadfield Sod Roller Co., 6443 Sherwood, Oxford, Michigan 48051

- Sod roller

Hahn, Inc., N. Garvin St., Evansville, Ind. 47717

Tournament Triplex, mower, reel, greens
Hahn Ransomes Versacut, mower, reel, power, fairways
Hahn Ransomes Mower, gang
Flexamatic, mower, reel, power, S-gang
Aeri-Boy, aerifier

W. L. Hamilton Co., Lenter St., Bangor, Michigan 49013

Spray guns
Pressure relief valves
Spray nozzles

Harder Arborist Supply Co., Box 111, Hempstead, N.Y. 11550

Safety equipment
Brush hooks

Harwil Corporation, Santa Monica, California

Switches, fluid flow type

Hays Mfg. Div., Zurn Industries, Inc., 12th and Plum, Erie, Pa. 16512

Select-O-Rain, irrigation and watering controller
Marfaid, automatic solenoid valves
Safe-T-Lawn, irrigation sprinklers
Module-Pac, mobile home water service line connection, complete unit

Hays Spray Gun Co., 98 N. San Gabriel Blvd., Pasadena, Calif.

Sprayers, hose end

Heath International, Inc., Richmond, Michigan

Elphant-Vac®, vacuum

Hemco Corporation, P.O. Box 210, 111 N. Powell Rd., Independence, Missouri 64051

Sprayer tanks, tank, fiberglass
Travelite tool box, pickup truck tool box

Hercules Incorporated, 910 Market St., Wilmington, Delaware 19899

Nitroform®, fertilizer, slow-release ureaform
Powder Blue™, fertilizer, sprayable slow-release ureaform
Blue Chip®, fertilizer, slow-release ureaform for dry application
Azak®, herbicide, preemergence for crabgrass

Herd Seeder Company, Inc., 3600 East on U.S. 35 S.E., P.O. Box 448, Logansport, Indiana 46947

Sure-Feed broadcasters, broadcasters for seeds, fertilizer, granular chemicals, 6 models tractor mounted

Hesston Corporation, Industrial Division, Hesston, Kansas

Front Runner, tractor

Highway Equipment Co., 616 D Ave. N.W., Cedar Rapids, Iowa 52405

Hi-Way spreaders, self-powered, self-contained hopper type spreader body for pickup trucks

Hiller Aircraft Corp., 1350 Willow Rd., Palo Alto, Calif.
Aircraft, helicopter

Hoffco, Inc., 25 Washington Ave., Richmond, Ind. 47374

Brush cutter, engine driven
Post hole drill, 8 inch holes, 4 ft. deep
Drills, hand and power tool
Chain saws

Bill Hoffman Wholesale Nurseries, 3300 SW 48 Ave., Hollywood, Florida 33023

Landscape plants, container grown

Homelite, 70 Riverdale Ave., Port Chester, N.Y. 10573

Chain saws, 18 models; 8 3/4-26 lbs. weight; 12-60 inch bar length; manual, automatic and dual system chain oiler

Hopkins Agricultural Chemical Co., 537 Atlas Ave., Madison, Wisconsin 53701

Chlordane 10% dust, insecticide
Sevin 5% bait, insecticide
Cygon 2E, insecticide, emulsifiable concentrate
Malathion 57E, insecticide, emulsifiable concentrate
Methoxychlor 2E, insecticide, emulsifiable concentrate
Sevin 10% granule, insecticide

H. D. Hudson Manufacturing Co., 154 East Erie St., Chicago, Illinois 60611

Chemical applicators, liquid
Dusters
Flamethrowers
Mistblowers, backpack
Mistblowers, nozzle parts
Pumps
Spray booms, guns
Spray nozzles, complete
Sprayers, boom, cart
Sprayers, complete power unit
Sprayers, compressed air
Sprayers, hand, knapsack
Tanks, spray

Howard Rotavator Co., Inc., Box 100, 343 S. Division St., Harvard, Illinois 60033

Howard Turf Quaker, turf aerification
Howard Rotavator, seedbed preparation

Humble Oil & Refining Company, Houston, Texas 77001

Weed Killer 38, selective weed killer for crops
Weed Killer 80, non-selective weed killer
Orchex® 796, adjuvant for herbicides
3408 Spray Oil, adjuvant for herbicides
Flit MLO®, mosquito larvicide

NEW CARETREE TRANSPLANTER

30" DIAMETER . . . for Tractors and Loaders.

Compact and lightweight for operation in close spaces by one man.

3 curved blades provide open-end operation and tight rounded ball.

Suitable for digging and balling, moving, planting, and root pruning.

Utilizes your present equipment without modification.



CARETREE SYSTEMS

BOX 347, WORTHINGTON, OHIO 43085

Tel. (614) 846-2665

Hydraulic Products Co., Inc., 501 East 42nd Street, Lubbock, Texas 79404

Water pumps, municipal size, heavy duty

Hydroponic Chemical Co., Inc., Box 4300, Copley, Ohio 44321

Hyponex Plant Foods, soluble plant food

Syfonex Sprayers

Panonex Soils, potting soils

Shionex Plant Leaf Shiner

Tyconex Plastic Tapes, tie tapes, planter pole pins

Bugonex Insecticides

Hydro Turf, P.O. Box 3, Elk Grove Village, Illinois 60007

Grounds equipment, sprayers, hydro-seeders, pumps, irrigation hose and fittings

Generators, portable, electric

Roof Commercial Mowers

Fertilizer

Growth retardants

Erosion Control Chemicals

Hypro Division, Lear Siegler, Inc., 375 5th Ave. NW, New Brighton, Minnesota 55112

Pumps, piston, roller for sprayers

Valves

Strainers

Ideal Crane Div., Bert Parkhurst & Co., 15051 E. Admiral Place, Tulsa, Oklahoma 74116

Crane, hydraulic, lift up to 2,500 lbs.

Inject-O-Meter Manufacturing Co., Inc., 820 Thornton, Clovis, New Mexico 88101

Inject-O-Meter injectors, inject fertilizer into irrigation water

OPW Ball Valves, liquid handling applications

Life-Lined Agri-Tanks, fiberglass liquid holding tanks

International Harvester Co., 401 N. Michigan, Chicago, Illinois 60611

International tractors, to 101 hp

International crawlers, 42 to 69 hp

International mowers, rotary cutters; flail type; side mounted sickle

International compact loader, 30 hp

International backhoes and loaders, all sizes

Cub Cadet, lawn and garden tractor

Cadet 76, lawn and garden tractor

Cadet 55 and 75, riding mower

International power mower, rotary power mowers

Sand rake, self-propelled, riding

International Minerals & Chemical Corp., IMC Plaza, Libertyville, Illinois 60048

Thuricide bacillus thuringiensis, insecticide microbial

Viron/H, insecticide, virus

Sul-Po-Mag, fertilizer (natural form of sulphate of potash, magnesium and sulphur)

International Plastics, Inc., Box 278, Colwich, Kansas 67030

Irrigation systems, complete

Irrigation Accessories Co., Box 11214, Portland, Oregon 97211

Riser pipe, sprinkler irrigation equipment

Best pressure regulator

Spike Cuplor, PVC

Cyclamatic equipment

J

Jacklin Seed Co., Division Vaughan-Jacklin Corporation, E. 8803 Sprague, Spokane, Washington 99213

Turfgrass seeds

Fylking Kentucky Bluegrass

Merion Kentucky Bluegrass

Jacobsen Manufacturing Co., 1721 Packard Ave., Racine, Wisconsin 53403

Mower, rotary, push, 20 inch; self-propelled, 21 inch; riding, 60 inch

Mower, reel, self-propelled, riding, tractor, 21 inch to 25 ft., mounted and pull behind gang

Mowing tractors, reel, 76 inch to 19 ft.

Mower, greens; 22 inch self-propelled, triplex riding, 62 inches

Aerators, self-propelled and tractor mounted, 18 inch to 7 ft.

Turf Sweeper, self-propelled and pull behind 48 inches and 60 inches

Seeders, self-propelled and tractor mounted, 21 inch and 48 inch

Top Dresser, self-propelled and truck mounted, 36 inch spreading width

Sod Cutter, 12-18 inch cutting width

Edgers

Utility truck, 12 and 14 hp

Tee mower, 26 inch self-propelled

Trailer, 6 ft. wide and 10 ft. long, tilt bed, single axle

Jacobsen Manufacturing Co., 3456 Washington Ave. N., Minneapolis, Minnesota 55412

Pipe Piper, ploughs, vibratory for pulling wire, cable and flexible pipe

Jari Division, Year-A-Round Cab Corp., Highway 169 N., Box 2075, Mankato, Minnesota 56001

Jari Mower, sickle cut designed for grass, weeds and brush

Jenkins Equipment Co., Dexter, Michigan

Broom, power, walk-behind, Model C-36 Sweepster, 5 hp

JLM Products & Design, 6805 Boysenberry Way, Colorado Springs, Colorado 80907

Soil moisture meter, tests to 12 inch depth, deeper depth units available

Jobe's Tree Food Spikes, 462 East High St., Lexington, Kentucky 40508

Tree food spikes, fertilizer for trees

Johnson Hydraulic Equipment Co., 215 West 78 St., Minneapolis, Minnesota 55420

Work Horse Loader, for compact tractors

Work Horse Terra-blade, for compact tractors

Work Horse Forklift, for compact tractors

Work Horse Terra-comb, for compact tractors

Johnson's Industrial Supply Co., 1941 Karlin Dr., St. Louis, Missouri 63131

Jisco™ Earth Augers, used in electric shop drills for drilling holes around drip area of trees, bushes, shrubs, for deep root feeding, watering and aerating

K

KDM Company, P.O. Box 6814, San Antonio, Texas 78209

Spra-Mate emulsifier, application adjuvant for invert emulsions

K-D Manufacturing Co., P.O. Box 4547, Waco, Texas 76705

K-D Kurb Dresser, tractor mounted edger, 3-point hitch

F. D. Kees Mfg. Co., 700 Park Ave., Beatrice, Nebraska 68310

Powerake®, thatcher or rake

Kom-Pak, shredder, grinder

Kees-Kaster, fertilizer spreader

Powerslice®, aerator, lawn

Kees-Krawler®, sprinkler, lawn, traveling

Garden tools, hand

Kerr-McGee Chemical Corp., Kerr-McGee Bldg., Oklahoma City, Oklahoma 73102

KM Copoloid, fungicide, liquid copper

KM Copper oxide
 KM Copper Sulfate
 Trona Alkron 100 parathion, insecticide, technical
 Trona Metron 80 methyl parathion, insecticide, technical

Kinco Mfg., 2368 Territorial Rd., St. Paul, Minn. 55116
 Henderson mower, vertical cut, flail
 Rinco, sickle bar

King Bros. Industries, 9245 Noble Ave., Sepulveda, California 91343

Flex-Riser®, flexible riser for sprinkler systems
 Sta-Stake®, sprinkler riser support

Knaack Manufacturing Co., 420 East Terra Cotta Ave., Crystal Lake, Illinois 60014

Storage and truck equipment, tools and storage chests, ladder racks for pickup trucks

Kohler Company, Kohler, Wisconsin 53044

Engines, 4-cycle, 4-24 hp, long bore, short stroke design

Karl Kuemmerling, Inc., 4536 Lincoln Way East, Massillon, Ohio 44646

Brush Chipper, up to 8" diameter limbs
 Stump King, removes stumps to depth of 27"
 Pruning saws
 Pole pruners
 Tree wound dressing and spray paint
 Paint cans, for arborists
 Safety saddles, for arborists
 Safety signs, "Men Working In Trees" signs
 Boots and uniforms for tree trimming

L

Lakeshore Equip. & Supply Co., 10237 Berea Rd., Cleveland, Ohio 44102

Replacement parts, mowers
 Golf accessories, flags, cups, etc.
 Thiram, fungicide
 Urea-formaldehyde, fertilizer
 Lakeshore brand fertilizer

Lakes Supply Company, Inc., P.O. Box 101, Dundee, Illinois 60118

Drip weed roller, weed killer applicator

Lakeside Manufacturing Corp., 39 E. Main St., Honeoye, N.Y. 14471

Industrial trailers, 6 to 15 ton rated capacity

Landcaster Pump & Mfg. Co., Inc., 1340 Manheim Pike, Lancaster, Pennsylvania 17604

Chain Saws, five models, 8 1/2-15 lbs. weight, 12-24 inch bar lengths, manual and dual system chain oiler

L. L. Larson Machine, Inc., P.O. Box 308, 1017 N. Santa Fe, Princeville, Illinois 61559

Sprayer pump
 Portable water pumps
 Sprayer nozzles
 Sprayers for ground coverage
 Sprayers for trees
 Sprayers for turfs
 Sprayers, fertilizer, mounted
 Spreaders, fertilizer, pull type

Lawn-Boy, Outboard Marine Corporation, P.O. Box 82409, Lincoln, Nebraska 68501

Lawn-Boy®, rotary mowers for lawn and garden
 Pioneer®, chain saws, Models 2071, 1072 (Holiday II), "easy arc" starting, automatic chain oil pump

Lawn Medic, Inc., 10 Gates St., Bergen, N.Y. 14416

Urea-formaldehyde, fertilizer
 Turf coloring compounds
 Aerators

WALK AND THATCH

WALKING THATCHER



Model 48

18"

Thatching
 Width

Model 64

24" Width Also Available

RIDE AND THATCH

PULL THATCHER



Model 110

Pulls Behind
 All Riding Mowers
 and Garden Tractors

E-Z RAKE GIVES YOU A CHOICE!

VERSATILE WALKING THATCHER propels itself. Features positive gear-and-chain tine drive. Lightweight, folding handles, make storage and transport easy. Counterbalanced leg rests, 4 wheels, make handling easy. Lifts thatch efficiently, and thoroughly. 100% steel construction for long life—simple, minimum maintenance!

PULL THATCHER has 38" thatching width. Attaches quickly, easily behind all riding mowers and garden tractors. Powered by 3 h.p. gear reduction engine.

All E-Z RAKE Thatchers feature tough sleeved spring tines with positive raking action. Bolt-on tines deflect—minimize breakage—are easily and quickly replaced when necessary.

WRITE FOR DETAILS!

E-Z RAKE, INC. LEBANON, INDIANA 46052



Manufacturers of—

E-Z Walking Thatchers • E-Z Front End Thatchers
 E-Z Pull Thatchers • Carts and Accessories
 E-Z Vac Vacuum Sweepers and Attachments

Chemical applicators, granular
Seeders, hopper type
Sprayers, boom
Utility trailers

Lethelin Products Co., Inc., 15 MacQuesten Parkway So.,
Mount Vernon, New York 10550

Borerkil lindane, insecticide, for borers in trees, shrubs
and flowers
Magikil, insecticide bait

Levco Manufacturers, Inc., Box 72, Wynne, Ark. 72396
Stump remover

Lifetime Career Schools, 2251 Barry Ave., Los Angeles,
California 90064
Home Study Course in modern landscaping

Limb-Lopper Co., Inc., 11845 E. Burke St., Sante Fe Springs,
California 90670
Power tools, saws, hydraulic and pneumatic powered

Lindell Industries, Div. of Lindell Pattern Works, 2689 So.
10th St., Fresno, California 93725
Sweeper vacuum, yard
Blower, leaf blower (Wind-row)
Edger/trimmer, lawn

Lindig Manufacturing Corporation, 1875 West County Road
C, St. Paul, Minnesota 55113
Series 900, chipper, brush and wood
Kajon, chipper (compact)
M-Series, L-Series, soil shredders
PortaScreens, soil screeners
Concho, compost shredder/grinders
Apache, leaf shredder/baggers
PowerBag, leaf power bagger
Low-Temp, steam aerators
Low-Temp, soil treating carts

Locke Manufacturing Division, Stellar Lawn Care, 1085
Connecticut Ave., Bridgeport, Conn. 06607
Mowers, reel, self-propelled and riding, 30 inches to 87 in-
ches, rotary

Lockwood Corp., Box 160, Gering, Nebraska 69341
Sprayers, compete power unit
Irrigation systems, complete

Lofts Pedigreed Seed, Inc., P.O. Box 146, Bound Brook, N.J.
08805
Baron Kentucky Bluegrass seed
Jamestown Red Fescue
Exeter Colonial Bentgrass
Kingstown Velvet Bentgrass

Lombard Power Equipment, 418 Rocky River Drive,
Cleveland, Ohio 44135
Pony, chain saw, automatic and thumb button oiling, 6 1/2
lbs., 12 inch bar

London Fog Company, Crystal Bay, Minnesota 55323
London Fogger, foggers, thermal insecticidal type for in-
sect control

Loveland Industries, Inc., P.O. Box 483, Loveland, Colorado
80537
Mo-Bait, filmer, adjuvant, attractant
Flozone, suspending agent for wettable powders and
flowables

LTVAC Service Technology Corporation, 2345 W.
Mockingbird Lane, Dallas, Texas 75235
Foamspray™, foaming adjuvant, foaming nozzle loan ser-
vice

Lumenite Electronic Co., Franklin Park, Illinois
Irrigation controller

Lundin-Milner, Inc., Los Altos, California
Chipper, will handle up to 3 inch diameter material, pull
type, stationary, mounted; electric, gas, PTO powered

Lupton Enterprises, 32 Martha St., Tiffin, Ohio 44883
Log splitter, attachment to backhoe, replaces bucket in
minutes

M

Gordon A. MacEachern, Ltd., Toronto, Ontario, Canada
Scoop-Hoop, litter and waste receptacle

Magline, Inc., 503 S. Mercer, Pinconning, Michigan 48650
Trailevator®, trailer, hydraulic elevating

Mallinckrodt Chemical Works, 3600 North Second St., St.
Louis, Missouri 63160

Auragreen®, auramine, turf fungicidal dye
Cadminate®, turf fungicide
Fungo™, systemic turf fungicide, broad-spectrum
Calo-Clor®, mercurial fungicide
Calo-Gran®, granular mercurial fungicide
Koban®, turf fungicide
Kromad®, fungicide, broad-spectrum
Spring-Bak®, fungicide
Thiramad®, fungicide, broad-spectrum
Tobaz®, systemic fungicide
Po-San®, herbicide, post emerg., Poa annua control for
fairways
Pre-San®, herbicide, preemerg., Poa annua control and
crabgrass
Trex-San™, herbicide, broad-spectrum
Vitalon® Dark, turf colorant
Spray-Hawk®, mobile turf sprayer

Johns-Manville Corp., Box 290, 22 E. 40th St., New York,
N.Y. 10016
Diatomite, soil conditioner

March Irrigation and Supply Co., Muskegon, Mich.
Automatic underground sprinkling systems, designed and
installed

Marine Development & Research Corp., Freeport, N.Y.
Whip-End Dip, sealer for rope ends

Markel Electric Products Co., Inc., Buffalo, N.Y.
Utility bodies, heavy-duty, for cab/chassis from 1 ton to
2 1/2 tons

Market-Time, Inc., P.O. Box 294, Northbrook, Illinois 60062
Online Challenger Mark II, chain saw
Online Yard-arm, circular saw on a 6 ft. shaft

Marlow Pumps Div., ITT Bell & Gossett, Inc., P.O. Box 200,
Midland Park, N.J. 07432
Pumps

Mars Industries, Inc., 5209 West Broadway, Minneapolis,
Minn. 55429

Mars Chem-Spray, turf sprayer, 5 gal. capacity
Suburban Angle Broom, tractor attachable rotary
sweepers
Suburban Pick-up sweepers, tow-type turf pick-up
sweepers

Martindale Electric Co., 1375 Hird Ave., Cleveland, Ohio
44107
Protective Mask, mask for personal protection from non-
toxic dusts
Protective Eyeshield, over-spectacle type eyeshield, one-
piece plastic

Masonite Corporation, 29 N. Wacker Dr., Chicago, Illinois
60606
Fibrex Root Insulator/Weeder, 1/4 to 3/4 pine bark im-
pregnated with a bio-degradable, selective, pre-emergent
herbicide.

Massey-Ferguson, Inc., 1901 Bell Ave., Des Moines, Iowa 50315

MF 14, garden tractor 14 hp
MF 12G, garden tractor 12 hp
MF 10, garden tractor 10 hp
MF 8H, garden tractor 8 hp
MF 7, garden tractor 7 hp
MF 6, riding lawn mower 6 hp
MF 5, riding lawn mower 5 hp
MF 310, self-propelled rotary mower 3.5 hp
MF 210, push rotary mower 3.5 hp
MF 228, snow blower 8 hp
MF 255, rotary tiller 5 hp
MF 254, rotary tiller 4 hp

Master Sprayers, Inc., 1511 W. 2nd St., Pomona, Calif. 91766
Sprayers, power
Washing unit, high pressure

Mathews Company, Crystal Lake, Illinois 60014
Lawn Genie, mower-sweeper, flail, 3-point hitch, 34 bu. capacity hopper, PTO driven, 6 ft. cut

J. J. Mauget Co., P.O. Box 3422, Burbank, Calif. 91504
Mauget, tree injectors
Inject-A-Min, nutrients
Inject-A-Cide, insecticides
Mauget Capsules, fungicide, benomyl

M-B Company, 1615 Wisconsin Ave., New Holstein, Wis. 53061

M-B Fitchburg brush chipper, brush and limb chipper
Rotary sweepers, tractor and loader mounted
Refuse compactor, mobil compactor, tow type

McCulloch Corp., 6101 W. Century Blvd., Los Angeles, California

Chain saws, Power Mac 6A, Mac 10-10A, Pro Mac 60, 7-10A, SP-80, Super 250, SP-125, 6-70, 660; Mini-Mac electric (Models 1, 6, 6A)
Portable generators, Mite-E-Lite

McDonough Power Equipment, Inc., McDonough, Georgia 30253

Mower, rotary, push-type and riding
Mower, reel, self-propelled

McLaughlin Gormley King Co., 1715 S.E. Fifth St., Minneapolis, Minnesota 55414

Pyrethrum and Synergized Pyrethrum, insecticide, for mosquito and fly control

Melroe Division of Clark Equipment, Gwinner, North Dakota 58040

Melroe M-371 Bobcat Loader, 4 wheel drive, front end loader with landscape attachments
Melroe M-610 Bobcat Loader, 4 wheel drive, front end loader with landscape attachments
Melroe M-970 Bobcat Loader, 4 wheel drive, front end loader with landscape attachments

Meinhardt Products Div., 2401 Gardner Rd., Broadview, Illinois 60153

Weed Out, herbicide, selective

Melnor, Turf Irrigation Division, 1 Carol Place, Moonachie, New Jersey 07074

Shrub nozzle adapters
Stationary spray heads
Pop-up spray heads
Rotary spray heads
Pulsating spray heads
Solenoid valves
Time controls
Quick coupler valves
Pipe and fittings



The mobile 'Boom Sprayer' offered by THE GUILDSMEN CO. takes the guess work out of liquid chemical spraying. Now you or your operator have a POSITIVE indication of the proper spraying speed.

- NO PARTS TO WEAR OUT
- ALL STAINLESS STEEL
- EASY TO USE, NO TRAINING
- SELF CONTAINED
- ADD ON LENGTH

Write for details TODAY !!!!!

7500 Jonestown Rd., Harrisburg, Pa. 17112

For More Details Circle (148) on Reply Card



**11
NEW
FEATURES**
make **HI-RANGER®**
even better!

Already No. 1, now HI-RANGER moves out far ahead with design features that give owners and operators the safest, most productive personnel towers for any overhead work. Get the facts. Send for your new "5F" Catalog today... you will appreciate what we can do for you.

HI-RANGER Aerial Towers meet the "American National Standard for Vehicle-Mounted Elevating and Rotating Work Platforms ANSI A92.2-1969," as required by the Williams-Steiger Occupational Safety and Health Act of 1970; Part 1910, Occupational Safety and Health Standards; Section 1910.67.

HI-RANGER



MOBILE AERIAL TOWERS, INC.



MOBILE AERIAL TOWERS, INC. • Dept. N • 2314 BOWSER AVE. • FORT WAYNE, IND. 46803

Merck & Co., Merck Chemical Div., E. Lincoln Ave., Rahway, New Jersey 07065

Mertect® 140-F, thiabendazole, fungicide, flowable
Mertect® 340-F, thiabendazole, fungicide, flowable
Mertect® 160, fungicide, wettable powder
Mertect® 360, fungicide, wettable powder
Hormodin®, indole-3-butyric acid, root inducing substance
Gibrel® gibberellic acid, plant growth substance
8-Hydroxyquinoline Citrate Oxine Citrate, flower preservative

Merion Bluegrass Association, 101 Park Ave., New York, N.Y. 10017

Merion Kentucky Bluegrass

Miller Chemical & Fertilizer Corp., 3006 W. Coldspring Lane, Baltimore, Md. 21215

Miller, insecticides, fungicides, fertilizers, herbicides

Miller Tilt Top Trailer, Inc., 450 S. 92 St., Milwaukee, Wisconsin 53214

Tilt Top®, machinery hauling trailer, changes quickly from between the wheel to over the wheel trailer
Ramp Champ®, over-the-wheel platform trailer; both trailers available with new gooseneck hitches

Milwaukee Sewerage Commission, P.O. Box 2079, Milwaukee, Wisconsin 53201

Milorganite®, activated municipal sludge, 5-3-0 analysis

3M Company, 501E N.E. 28th St., Pompano Beach, Florida 33064

Lakes and Waterways Management Service (LAWMS), vegetation management of lakes, canals, golf courses

3 M Company, New Business Ventures Division, 3 M Center, St. Paul, Minnesota 55101

System M, aquatic algicide, WP, controls chara and filamentous algae
System E endothall, mariner brand aquatic herbicide (Fla. only)
Envirocap C, controlled release algicide, encapsulated formulation of copper sulfate

Mine Safety Appliances Co., 201 N. Braddock Ave., Pittsburgh, Pa. 15208

Respirators
Helmets
First-Aid kits
Safety equipment
Gas masks

Miracle Bark, Inc., P.O. Drawer O, Diboll, Texas 75941
Miracle Bark, soil conditioner

Mitsubishi International Corp., 1927 S. Van Ness Ave., Fresno, California 93721

Tractors
Tillers

Mitts & Merrill, Inc., 109 McCoskry St., Saginaw, Michigan 48601

Chipper, brush, staggered knife pattern, swing away folding feed chute, positive safety lock pin

Mobile Aerial Towers, Inc., 2314 Bowser Ave., Fort Wayne, Indiana 46803

Hi-Ranger, hydraulically operated, aerial personnel platforms, 360° rotation, insulated bucket

Mobil Chemical Co., Industrial Chemical Div., 401 E. Main St., Richmond, Va. 23208

Folex®, herbicide
Mocap®, insecticide, granular
Phosfon®, growth retardant, liquid
V-C 13®, nematicide

Mono Mfg. Co., Box 2787, Commercial St. Station, Springfield, Missouri 65803

Chain saws, three models, 10-14 lbs. weight, manual chain oiler, 12-21 inch bar lengths

Monsanto Company, 800 N. Lindbergh Bldg., St. Louis, Missouri 63166

Roundup, herbicide, bareground

Moody Sprinkler Co., Inc., P.O. Box 240, Arcadia, California 91006

Rainmaster®, automatic controllers, 10, 20, 30 station, electric or hydraulic valves
Moody Sand Separators, flow rate 200-4100GPM
Moody Central Programmer, controls from 6-18 slave index timing units
Valves, hydraulic or electric, automatic diaphragm, open or closed
Pop up sprinklers, up to 30 ft. diameter stream spray
Stationary lawn sprinklers, up to 32 ft. diameter
Shrubbery sprinklers, adjustable
Impact sprinklers, ½ inch to 1 ¼ inches threaded connection, part or full circle
Quick coupling valves, standard, rubber or with lock cover
Moody Aqua-Mole, earth borer
Pop up rotary sprinklers, full or part circle

Mott Corp., 500 Shawmut Ave., La Grange, Illinois 60525
Mowers, flail

MTD Products, Inc., 5389 W. 130 St., Cleveland, Ohio 44111
Rotary Vacuum Shredder Bagger, 5 hp, 3 stage cutting action blade

Mud Cat, Div. of National Car Rental, 5501 Green Valley Dr., Minneapolis, Minnesota 55431
Weed harvester, aquatic

F. E. Myers & Bro., Co., 400 Orange St., Ashland, Ohio 44805
TL10E2, fairway sprayer
TL10ETMG, greens sprayer
TL12TMG, 3 point hitch fiberglass sprayer

N

Nalco Chemical Co., 180 N. Michigan Ave., Chicago, Illinois
Nalkil bromacil, herbicide, bareground, granular and liquid
Nalkill weed killer, diuron, herbicide, granular

National Crane Corp., Waverly, Nebraska 68462
Cranes

National Hydro-Ax, P.O. Box 568, Owatonna, Minn. 55060
Hydro-Ax, brush cutter/tractor, hydraulic driven, cuts 8 ft. swath, articulated power steering, 4-wheel hydrostatic drive, wire-reinforced high flotation tires, clears up to 1 ½ acres of brush and small trees per hour

National Mower Co., 700 Raymond Ave., St. Paul, Minnesota 55114
Power mower, 21 inch and 25 inch, reel
Rider mower, 30 inch, reel
Triplex, 68 inch and 84 inch cut

L. R. Nelson Mfg. Co., Inc., 5901 N. Prospect Rd., Peoria, Illinois 61614
Sprinkler Irrigation Equipment, sprinklers, valves, controllers and other accessories

New Holland, Div. of Sperry Rand Corporation, New Holland, Pennsylvania
Loader, long reach boom

Niagara Chemical Division, FMC Corporation, 100 Niagara St., Middleport, New York 14105
Tandex® Kaarbutilate, herbicide
DNBP, insecticide

Lead arsenate, insecticide
 Dalapon, insecticide
 Dichlone, fungicide
 Systox, insecticide
 Tedion® Tetradifon, miticide
 Arsenical compounds, insecticide
 DDD (TDE), insecticide
 DNOC, fungicide
 Endosulfan, Thiodan, insecticide
 Guthion Azinphosmethyl, insecticide
 Lindane, insecticide
 Methyl Parathion, insecticide
 Oils, insecticide, dormant and summer
 Parathion, insecticide
 Phorate Thimet, insecticide
 Pyrethrins, insecticide
 Pyrenone®, Synergized Pyrethrins, insecticide
 Sevin carbaryl, insecticide
 Sinox®, herbicide
 Copper Sulfate, tri-basic, fungicide
 Cyprex, fungicide
 Ferbam, fungicide
 Maneb, fungicide
 Polyram, fungicide
 Sulfur, fungicide
 Synthrin® resmethrin, insecticide
 Tetralate® resmethrin + Neo Pynamin, insecticide
 Thiram, fungicide
 Zineb, fungicide
 Ziram, fungicide

Nor-Am Agricultural Products, Inc., 20 N. Wacker Dr.,
 Chicago, Illinois 60606

Fundal, insecticide
 Zip, animal repellent

North American Rockwell, P.O. Box 1748, Albany, Georgia
 31702

Thrush Commander, multi purpose agricultural aircraft
 Albert R. Norton Products, Oakland, California
 Universal tie downs, for trucks, machined steel and
 chrome plated, eye diameter is one inch

Nugget (Pickseed West), Box 217, Albany, Oregon 97321
 Nugget, Kentucky Bluegrass

John Nunes Mechanical Harvesting Co., 2518 Loquat Ave.,
 Patterson, California 95363

Mechanical Sod Harvester, will cut, lift, roll or slab and
 palletize more than 1000 sq. yds. of sod per hour, handles
 rolls or slabs 12 to 20 inches wide

Nursery Specialty Products Co., 410 Greenwich Ave.,
 Greenwich, Conn. 06830

Wilt Pruf®, anti-transpirant, combats transplanting shock

O

Oberdorfer Foundries, Inc., Agricultural Pump Div., Thomp-
 son Rd., Syracuse, N.Y. 13201

Pumps, bronze and aluminum, rotary gear, rubber im-
 peller, rubber collar, centrifugal, helical rotor

Oil-Dri Corporation of America, 520 North Michigan Ave.,
 Chicago, Illinois 60611

Terra-Green, soil conditioner

Omark Industries, Inc., Oregon Saw Chain Division, 9701 S.E.
 McLoughlin Blvd., Portland, Oregon 97222

Oregon saw chain, saw chain and accessory items
 Oregon Power Mate and Super-tronic saw bars
 Oregon Power Mate rim and drum sprockets

Omsteel Products, Inc., 4625 Farnam St., Omaha, Nebr. 68132
 Trencher

Onan Div., Studebaker Corp., 1400 73rd Ave. N.E.,
 Minneapolis, Minnesota 55432

Generators

It's not just another slicing machine



IT DOES MUCH MORE... IT PROVIDES **TOTAL TURF AERIFICATION**
 ... In a single pass, the new Howard TURF-QUAKER will completely
 relieve compaction, remove excess thatch, and open the soil for water
 and nutrients. It uses a unique auger-like blade pattern that slices into
 compacted turf, rapidly moving it from side to side with a firm shaking
 action that loosens it down to the roots. The turf is left completely open
 to all the water and nutrients it needs.

TURF-QUAKERS are available in
 tractor-mounted and hand operated
 models. For complete information
 write: HOWARD ROTAVATOR CO., INC.
 Dept. 389, Harvard, Illinois 60033
 A Member of the Rotary Hoes Group of Companies



**HOWARD
ROTAVATOR**

For More Details Circle (113) on Reply Card

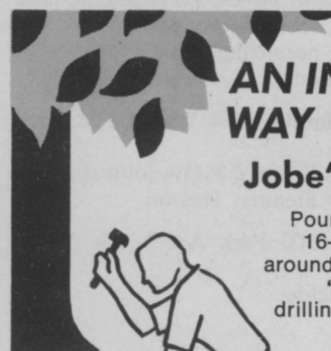

AN INCREDIBLE NEW WAY TO FEED TREES!

Jobe's Tree Food Spikes

Pound these spikes of high-analysis
 16-8-8 fertilizer into the ground
 around trees, and rain does the rest.
 "Nearly three times faster than
 drilling," states a leading university.
 Write us for details plus the
 university report.

INTERNATIONAL SPIKE, INC.
 462 East High Street
 Lexington, Kentucky 40508

For More Details Circle (128) on Reply Card

CROWN VETCH

We stock most seed varieties - certified
 and uncertified. CROWN VETCH
 CROWNS. CROWN VETCH
 PLANTS. (Pa. and north-
 eastern states only.)

Write
 or phone
 for literature &
 prices. Advise quantity.

STANFORD SEED COMPANY

Post Office Box 230
 Plymouth Meeting, Pa. 19462
 Phone: 215 - 825-1240

Post Office Box 366
 Buffalo, N. Y. 14240
 Phone: 716 - 825-3300

For More Details Circle (119) on Reply Card

61

Oregon Chewings & Creeping Red Fescue Commission, P.O. Box 3076, Salem, Oregon 97302

Chewings and Creeping Red Fescue, seed

P

Papec Machine Co., Shortsville, N.Y. 14548
Leaf blower

Parco Div., National Foam System, Inc. Union and Adams Sy., Westchester, Pa. 19380

Dragon Model 180, backpack sprayer
Super Drench, wetting agent

Parker Sweeper Company, P.O. Box 720, Springfield, Ohio 45501

Parker Lawn Sweepers, brush type lawn sweepers, manual
Parker Lawn Vacuums, scavenger lawn vacuum
Power Rakes, tine, knife or flail unit available
Power Lawn Sweepers, self propelled, brush type
Trailing Lawn Sweepers, brush type lawn sweeper

Partner Industries of America, Inc., 2737 W. Fulton, Chicago, Illinois 60612

Chain saws, six models, 10½-17 lbs. weight, automatic chain oiler

S. B. Penick & Co., 100 Church St., New York, N.Y. 10007

Pyrethrins, insecticide
Rotenone, insecticide
Ryania, insecticide
Pyrethrum-Ryania, insecticide
Resmethrin (SBP-1382), insecticide
Pyrethrum-Ryania-Rotenone (Tri-Excel-DS), insecticide

Pennwalt Corporation, Agchem-Decco, 1713 South California Ave., Monrovia, California 91016

Aquathol® endothall, herbicide, aquatic
Aquathol Plus® endothall and Silvex, herbicide, aquatic
Hydrothol® 47 endothall, herbicide, aquatic
Hydrothol® 191 endothall, herbicide, aquatic
Endothal Turf Herbicide, endothall, herbicide, turf

Pest Control Operators of California, 3444 West 1st St., Los Angeles, California 90004

Educational Training Slides (Insect), 35mm color slides of live insects and biology by Stennett Heaton

Phelps-Dodge Refining Corp., 300 Park Ave., New York, N.Y. 10022

Basic copper sulfate, fungicide
Copper sulfate, fungicide

Pitman Manufacturing Co., Div. A. B. Chance Co., Grandview, Mo.

Mobilift, aerial bucket

Piqua Engineering, Inc., 234 First St., Piqua, Ohio 45356

Lickity Log Splitter
Lickity Brush Chipper

Plant Marvel Laboratories, 622 West 119th St., Chicago, Illinois 60628

Water-soluble fertilizers, fertilizers, quick foliar/root absorption

Liquid fertilizers, fertilizers, quick foliar/root absorption

Plants For You, R.R. 3, Urbana, Illinois 61801

Crownvetch, pot-grown plants, Penngift or Emerald varieties

H. K. Porter, Inc., 74 Foley St., Somerville, Mass. 02143

Cutters, bolt, rod, cable, chain, etc.
Shears, lopping
Trimmers, tree
Shears, pruning
Cutters, brush and root

Beaird-Poulan, Inc., 5320 Greenwood Rd., Shreveport, La. 71109

Poulan chain saws, 12 models, manual and dual system chain oiler, 14-31 inch bar length
Power Equipment

Precision Chipper Corporation, P.O. Box 5513, Birmingham, Alabama 35207

Chipper, Model 75 tree destroyer, heavy duty, industrial, feed thru rate of about 125 feet per minute

Premier Peat Moss Corporation, 25 West 45th St., New York, N.Y. 10036

Hi-Orgnite, peat humus
Bark mulch
Potting Soils

Prentiss Drug & Chemical Co., Inc., 363 7th Ave., New York, N.Y. 10001

Chlordane, insecticide
Pyrethrum, insecticide
Malathion, insecticide
Diazinon®, insecticide
Aerosol concentrates, insecticide
Warfarin, rodenticide
Rotenone, insecticide
Lindane, insecticide
Baygon®, insecticide
Dursban®, insecticide
DDVP, insecticide

Princeton Manufacturing Co., P.O. Box 1, Canal Winchester, Ohio 43110

Princeton Sod Harvester, self-propelled, cuts slabs 20x40 inches, loads onto 50 yard pallets, dropped by a self contained forklift, up to 1500 sq. yds. per hour in one operation

Princeton Turf Farms, Inc., Old York Road, P.O. Box 245, Hightstown, New Jersey 08520

Cultivated Turf

Product Development International, 200 Sylvan Ave., Rutledge, Pennsylvania 19070

Larry's Magic Knot, arborist tool
Climber's strap
Universal power saw holder, arborist equipment

Public Health Equipment & Supply Co., 1720 South Presa St., San Antonio, Texas 78210

Swingfog high performance fog machine, thermal aerosol generator
Fontan knapsack duster-sprayer, ULV, sprayer-duster knapsack type
Combi-Fog all purpose unit
Flame thrower, (weed burner) fogger
Badger duster
Compressed Air dust blower
Hatsuta Industrial Deluxe, rotary granule dispenser
PVC high pressure hoses, all sizes
Precision Equip. Prod. "PEP"
Hi Pressure Sprayers w/fiberglass tanks
All Parts Supplier, scarce and obsolete parts for many types fogging machines

Q

Quality Marsh Equipment, P.O. Box 406, Thibodaux, Louisiana 70301

Drainage equipment

R

Rainbird Sprinkler Mfg. Corp., 7045 N. Grand Ave., Glendora, California 91740

Electric Irrigation Clocks/controllers, RC-3, RC-8, RC-12, RC-23, master controllers, multi-path
Automatic Valve, thermal hydraulic valves, 1-2 inches; electric valves, ¾-6 inches

Impulse sprinklers
Rotor pop up sprinklers
Pop up spray heads
Impact sprinklers
Valve-in-head sprinklers
Quick coupling valves, 1/2 inch to 1 1/2 inches
Rain gun sprinklers

Rain Jet Corporation, 301 S. Flower St., Burbank, Calif. 91503
Sprinklers, choice of patterns, component parts, minimum number of heads need to perform job

Rain-O-Mat Sprinklers, Inc., P.O. Box 151, Whittier, California 90608

Sprinkler equipment including: rotors, lawn sprays, shrub sprays, impact irrigators, quick couplers, automatic controllers, automatic valves, valve adaptors, bubblers, strainers

Ralston Purina Company, Checkerboard Square, St. Louis, Missouri 63188

Algae Chek, aquatic herbicide
Cygon 2E Insecticide dimethoate, insecticide
Malathion Spray malathion, insecticide
Chlordane 2E Insecticide chlordane, insecticide
Chlordane Insecticide 45E, insecticide
Crabgrass kill benefin, herbicide
Diazinon spray diazinon, insecticide
Cap-Zin fungicide captan-zineb, fungicide
Fruit Tree Spray malathion-methoxychlor-captan, insecticide, fungicide
Grass Killer Bar dalapon, herbicide
Lawn Weed Killer 2,4-D; silvex, herbicide
Ornamental Spray malathion; chlordane, insecticide
Sevin Insecticide Spray carbaryl, insecticide

Systemic Bug Killer disulfoton, insecticide
Grass-N-Weed Vegetation Killer triazine-pentachlorophenol, herbicide
Weed-Kill Granules trifluralin, herbicide
Weed Kill (Pressurized) 2,4+D; dicamba, herbicide

Randustrial Corporation, 13225 Union Ave., Cleveland, Ohio 44120

Flash® Deicer, ice melter
Herbicides, bareground

Ra-Pid-Gro Corporation, 88 Ossian, Dansville, N.Y.

Ra-Pid-Gro, fertilizer, 23-19-17, dissolve in water, sprinkle or spray; no burning

Raven Industries, Box 1007, Sioux Falls, South Dakota 57101

Fiberglass tanks
Rhino Polyethylene tanks

Reach-All Manufacturing and Engineering Co., 436 Calvary Rd., Duluth, Minnesota 55803

Crane and aerial buckets, hydraulically operated, 24-125 ft. reach

Red Ewald, Inc., P.O. Box 1167, Karnes City, Texas 78118

Spray Rig, 50 gal. skid spray rig with hose and handgun, 5 hp engine, roller pump with optional boomless jet spray nozzle

Reinco, Inc., P.O. Box 584, Plainfield, New Jersey 07061

Terra Tack, erosion control product, earth binder, mulch tack
Reinco, power mulcher (straw blower)
Reinco, hydrograsser

Rental Equipment Mfg. Co., 2778 South Tejon St., Englewood, Colorado 80110

"Bluebird" Lawn Comber, 4, 5 and 7 hp thatching mach.



BECK'S BIG ROLL SOD HARVESTING AND LAYING SYSTEM . . . For Progressive Sod Growers



Harvest, load, and lay sod FAST, without manual lifting or handling. Let tractors do the hard work. Hand stacking and laying of sod is obsolete. Increases sales by cutting time and cost of installation. Stretches sod 3% to 5%, leaves lawns smoother, with fewer seams and joints. Disposable cardboard tubes are lighter and cheaper than pallets, permit easy loading, as many as 3 rolls at a time, with any fork lift, laying with any tractor.

No need to change over completely. Switch from Big Rolls to your present system in 5 minutes or less. This simple, rugged system can be had for as little as \$100/month.

For more information, write:
BECK MANUFACTURING COMPANY
P.O. Box 752 • Auburn, Alabama 36830
Tel. (205) 887-3730

BECK
MANUFACTURING CO.

- "Bluebird" Sweeper, powered, self propelled lawn sweeper
 "Bluebird" K-D Crane, 1500 lb. cap., knock-down engine crane
 "Bluebird" Tip-Tow Crane, 3000 lb. cap., towable engine crane
 "Bluebird" Engine Stand, 750 lb. cap. engine stand
 "Bluebird" Engine Sling, 2500 lb. cap. hvy. duty, adjustable, engine sling
- Republic Aviation Corp., Helicopter Div., Farmingdale, L.I., N.Y.
 Helicopters
- Retzloff Chemical Co., P.O. Box 45296, Houston, Texas 77045
 Adsee 50, 80, 85, 90, 100-80; wetting and sticking agent
 Sponto 206, 207, 208, 228, 232, 234, 900, emulsifier
- Rhodia Inc., Chipman Div., 120 Jersey Ave., New Brunswick, N.J. 08903
 Chip-Cal tri-calcium arsenate, herbicide, preemergent
 Chipco Turf Herbicide MCP, herbicide, postemergent
 Chipco Turf Klee, herbicide, postemergent
 Chipco Turf Herbicide D, herbicide, postemergent
 Chipco Spot Kleen, dimethyl thiophanate, fungicide
 Chipco Microgreen, fertilizer, liquid
 Sup'R-Flo maneb, fungicide, flowable
 Chipco Buctril, herbicide
- Ridge Plastics Co., Highway 18 East, P.O. Box 2205, Jonesboro, Arkansas 72401
 Biaxially oriented HD plastic pipe, sub-irrigation
- Robco, Inc., 2800 Bay Rd., P.O. Box 5326, Redwood City, Calif. 94063
 Robco-Hatsuta Back-pack sprayer, duster, blower, sprayer
 Robco high pressure vinyl spray hose, sprayer parts and equipment
 Robco high pressure piston pumps, sprayer pumps
 Robco Air-Lite duster, hand duster for applying dusts and granules
- Rockland Chemical Co., Inc., P.O. Box 204, Caldwell, New Jersey 07006
 Rockland: Professional Greener Lawn, fertilizer (slow release)
 Professional Crabgrass Preventer with Tupersan, herbicide
 Professional Crabgrass Preventer with Dacthal, herbicide
 Professional Diazinon Chinch Bug Killer, insecticide
 Professional Dursban Cinch Bug Killer, insecticide
- Rohm and Haas Company, Independence Mall West, Philadelphia, Pennsylvania 19105
 Kerb®, herbicide, pre- and postemergent
 Fore®, fungicide, turf and ornamentals
 Karathane® dinocap, fungicide and miticide
 Kelthane®, miticide
- Roof Manufacturing Co., 1011 W. Howard St., Pontiac, Ill. 61764
 Ranger, mower, self-propelled, tilt blade for heavy cutting, 5 hp or 7 hp, 24 inch or 26 inch cut
 Roof 400, mower, push, blade clutch, 5 hp, 21 inch or 24 inch cut, belt driven blade
- Roper Corporation, 1905 W. Court St., Kankakee, Ill. 60901
 Chain Saws, manual, automatic and dual system chain oiler
- Rosco Manufacturing Co., 3118 Snelling Ave. So., Minneapolis, Minn. 55406
 Rollpac, steel wheeled roller, lawn, asphalt paths, etc.
- Roseman Mower Corporation, 2300 Chestnut, Glenview, Ill.
 Mowers, reel; 3, 5, 7 and 9 gang, pull behind and hydraulic
- Root-Lowell Corporation, 1000 Foreman Rd., Lowell, Michigan 49331
 Durapower Sprayers, power sprayer, tank type, piston pump
 Automist Electric Mistblowers, electric power, portable 1 1/2-5 gals.
 Automite Electric Duster
 R-L Duster, rotary, crank operated
 Sure-Seal Sprayers, compressed-air, 2-4 gals.
 Seal-Tight Sprayers, compressed-air, 3-4 gals.
 Lofstrand Sprayers, compressed-air, 3 gals.
 Loyalty Sprayers, compressed-air, 2-3 gals.
- Roto-Hoe Co., Newbury, Ohio 44065
 Cut 'N Shred, shredder, 3 1/2 hp, interchangeable with tiller
- Rowco Mfg. Co., Inc., 48 Emerald St., Keene, N.H. 03431
 Brushking®, brush cutter, engine driven
- Roxy-Bonner, Inc., 2000 Pioneer Rd., Huntingdon Valley, Pa. 19006
 Roxy, mower, gang
 Lawnshear, mower, gang
 Ideal, mower, gang
- Royer Foundry & Machine Co., 158 Pringle St., Kingston, Penna. 18704
 Royer Shredder, cleated belt shredder (soil, sand, peat, compost)
 Royer Powerscreen, vibrating screen
- Ryan Equipment, Outboard Maine Corporation, P.O. Box 82409, Lincoln, Nebraska 68501
 Ryan Turf Equipment, mowers, rotary and flail; aerators, spikers, ground grooming equipment
- Joseph T. Ryerson & Son, Inc., P.O. Box 8000-A, Chicago, Ill. 60680
 Landscape Edging, steel
- S
- S & D Products, Inc., P.O. Box 66, Prairie du Chien, Wisconsin 53821
 Eezy Grow-Root contact Paket, fertilizer, slow release
- S & H Industries, Inc., Cleveland, Ohio
 Tailgate, for pickups, electric-hydraulic, handle loads up to 1000 lbs.
- Sabre Saw Chain, Inc., Third Ave. & Sabre Drive, Niagara Falls, New York 14304
 Sabre Saw Chain
 Sabre Guide Bars
 Sabre Sprockets
 Sabre Wedges
 Sabre Files
 Sabre Accessories
- Safeline Products, P.O. Box 550, Putnam, Conn. 06260
 Respirators (all types), lung protection
 Safety Glasses and goggles, eye and face protection
 Hearing protectors, muff-type and ear plugs
 Hard hats and caps, plastic safety hats and caps
- Safety Test & Equipment Co., Inc., P.O. Box 898, Shelby, N.C.
 Wood Chuck®, chipper, blades are V-grooved, shallow blade angle to slice chips away, mounted on 2-wheel trailer
- Schutt's Equipment Co., Birmingham, Michigan
 Backhoe Digger
- M. J. Scott Co., P.O. Box 1097, Hutchinson, Kan. 67501
 Grasshopper, mower, riding, 10 hp, electric start, compact design, zero turning radius, flex-action
- The O. M. Scott & Sons Co., 160 Main St., Marysville, Ohio
 Pro+turf™ fertilizer

Pro-Turf™ Starter fertilizer
 Pro-Turf™ field fertilizer
 Plus-2, herbicide
 Pro-Turf™ insecticide
 Pro-Turf™ fungicide
 Spot Weeder, herbicide
 Super Halts Plus, herbicide
 Super Turf Builder Plus M, fertilizer

Sea Guard, Inc., 1501 Reybold Drive, New Castle, Del. 19720
 N-Bar™, floating barrier to hold back aquatic vegetation

Seed Production Introduction Corp., P.O. Box 923,
 Minneapolis, Minnesota 55417

Pennstar Kentucky Bluegrass, turfgrass seed
 Pennfine Perennial Ryegrass, turfgrass seed

Selma Trailer and Mfg. Co., P.O. Box 120, Selma, Calif. 93662
 Trailers, hydraulic; 4x8, 6x8, 6x12 ft., drive or push load
 on bed
 Lifts, scissors type, triple-tier, Model SM-41

Servis Equipment Co., Box 1590, Dallas, Texas 75221
 Box Scrapers, hydraulic, automatic lift-trip, hand-lift,
 Seco Jr. models; curved blades cut and roll soil
 Flex XV, mower, rotary, PTO driven, 15 ft. swath, in-
 dependent gear boxes, wings raise hydraulically
 Saturn V and VI, mower, rotary, PTO driven 5-6 ft. cut
 Little Rino, landscape rake, 2 models
 Gold Star, digger and utility crane

Sewerage Commission of the City of Milwaukee, P.O. Box
 2079, Milwaukee, Wisconsin 53201
 Milorganite fertilizer, fertilizer slow release

Seymour Smith & Son, Inc., 900 Main St., Oakville, Conn.
 06779

Garden Tools, pruning shears, grass shears, hedge shears,
 lopping shears, tree pruners, pruning saws

Shell Chemical, 2401 Crow Canyon Rd., San Ramon, Calif.
 94583

Akton® 2E, insecticide
 Nemagon®, insecticide fumigant

The Sherwin-Williams Co., 101 Prospect, Cleveland, Ohio
 Karbam® Black ferban, fungicide
 Mulsoid Sulfur Micronized Wettable Sulfur, fungicide
 Sherwin-Williams Arsenate of Lead, insecticide

Side-Winder Plant, Div. of FMC Corporation, P.O. Box 818,
 Minden, La. 71055
 Leveler, land
 Tillers

Sierra Chemical Company, 37650 Sycamore St., Newark,
 Calif. 94560

Agriform Fertilizers, slow release 16-7-12 (+ iron)
 Agriform Planting Tablets, landscape fertilizer
 Agriform Container Tablets, fertilizer for feeding woody
 and herbaceous plants in containers

Sikorsky Aviation Div., United Aircraft Corp., Stratford,
 Conn.
 Aircraft, helicopter

Simplex Manufacturing Co., 5224 N.E. 42nd Ave., Portland,
 Oregon 97218
 Greenhouses

Simplicity Mfg. Co., Inc., Spring St., Port Washington,
 Wisconsin 53074

Tillers
 Tractors
 Rollers, turf
 Mowers, rotary; reel, gang; sicklebar

Skaggs Turf Equipment Co., Canfield, Ohio
 Trap Tender, rake, sandtrap, self-propelled

One Manhandling

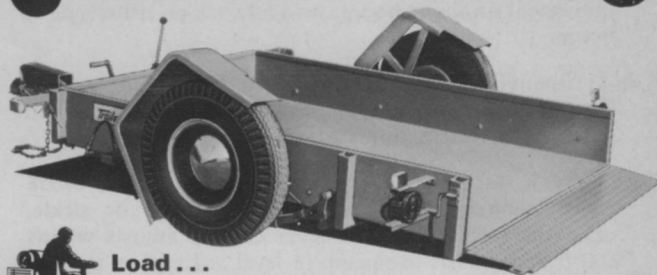

Load ...
Elevate ...
Go ...
 It's easy with Trailevator. The hydraulic elevating trailer that lowers to ground level for fast 'roll-aboard' loading—then lifts its own load to hauling position in just seconds. Handles loads up to 3,000 lbs.*; lifts and lowers without uncoupling from the towing vehicle. Standard trailer hitch quickly attaches to car, truck or tractor. Try a one-man Trailevator. It'll make you a one-trailer man.

Magline, Inc., Pinconning, Mich. 48650, P.O. Box 2012

*Other Models to 5,000 lbs.

TRAILEVATOR

The Hydraulic Elevating Trailer

For More Details Circle (140) on Reply Card

clear brush fast.

With National's new HYDRO-AX. This hydraulically driven cutter reduces dense, heavy underbrush and small trees to a chopped-up ground cover in just one pass. One man can clear up to 1½ acres per hour — faster and more economically than burning or chemical control.

Ideal for brush control on power lines, fence lines, highway and railroad right-of-ways, the HYDRO-AX cuts an 8 ft. wide swath. Features include: articulated power steering; 17½ ft. turning radius; 4-wheel hydrostatic drive; wire-reinforced high floatation tires. Works year-round in all types of weather.

Write or call for details.

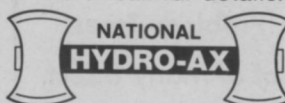

P.O. Box 568 • Owatonna, Minn. 55060
 Phone (507) 451-8640

Exclusive dealerships available in some areas.



For More Details Circle (152) on Reply Card

Skil Corporation, 5033 Elston Ave., Chicago, Ill. 60630
Skilsaw, chain saw, gas powered
Saws, electric

Skyworker Div., Transair Co., Inc., P.O. Box 360, Delaware, Ohio

Skyworker, aerial bucket; 40, 45 and 50 ft., 90° total movement on lower boom; twin buckets on either side of boom

R & G Sloane Mfg. Co., Sun Valley, California
Pipe fittings, clear PVC construction, for irrigation and other water distribution systems

Slope Tractor, Inc., 106 W. 9th Ave., Harper, Kansas 67058
Slope Runner, tractor mower, rotary flail or sickle, adjustable angle hydraulic lever control adjusts wheels and tractor chasis to remain in level attitude on a slope

Smithco, Inc., 11 West Ave., Wayne, Pa. 19087
Red Rider, tractor 8 and 10 hp
Little Beaver Spiker, turf equipment (spiker)
Top Rider Top Dresser, turf equipment (top dresser)
Easy Rider Trap Rake, turf equipment (trap rake)
Lark Sprayers, sprayers
Hawk Sprayers, sprayers

Solo Motors, Inc., P.O. Box 5030, 5100 Chestnut Ave., Newport News, Virginia 23605

Sprayer, Model 425 hand operated
Mistblower, Model 410 3hp, Model 423 5 hp
Tractor Sprayer, 10 hp, Model 424 self-propelled; 18 hp, Model 450 self-propelled; Model 451 PTO mounted; Model 452 PTO mounted; 10 hp, Model 419 super custom mounted
Newport, blower Model 430 5 hp, mini Model 410 3 hp

Chain Saw, Model 610 3 SAE hp, Model 620 4 SAE hp, Model 650 6 SAE hp, Model 635 8 SAE hp, Model 660 7 SAE hp

Mower, sickle bar, 6.5 SAE hp, Model 520
Water Pump, 6.5 SAE hp, Model 801
Garden Tractor, Model 527 tiller 6.5 hp
Post Hole Digger, Model 812, 6.5 hp
Snow Blower, Model 813, 6.5 hp
Generator, Model 819, 110 volt
Engine, Model 272, 6.5 hp

Southern Mill Creek Products Co., Inc., P.O. Box 1096, Tampa, Florida 33601

SMCP Dursban Granules, insecticide
SMCP Mole Cricket Bait, insecticide
SMCP Dursban 2E, insecticide
SMCP Malathion, insecticide
Mallinckrodt Products, fungicides
DuPont Weed Killers, herbicides (bareground)
Foam Spray, insecticide carrier
Geigy, Diazinon, insecticide
Geigy, Sarolex, insecticide
Geigy, Pramitol, herbicide (bareground)
Tandex, herbicide (bareground)
Balan & Treflan, herbicide (preemergence)
DuPont Fungicides,
3M Aquatic Herbicides, herbicide (aquatic)
John Bean, sprayers

Speedex Tractor Co., 367 N. Freedom St., Ravenna, Ohio 44266

Speedex, tractor, 8 hp, 10 hp, 14 hp
Mower, rotary, 36 inch, 44 inch and 50 inch

Spraying Systems Co., North Ave. at Schmale Rd., Wheaton, Illinois 60187

GunJet®, spray guns



MAUGET TREE INJECTION PROCESS

Avoids Drilling Damage

APPROVED Trunk Injection Method for Utilizing Benlate® Fungicide In Combating Dutch Elm Disease Under EPA Reg. No. 352-354.

INJECT-A-MIN® Nutrients for Correction of Elemental Deficiencies In Problem Trees.

INJECT-A-CIDE® for Control of Many Insect Pests In Ornamental Trees.

Distributors are as follows:

Arizona Tree Injection Products, 744 East Dunlap, Phoenix, Arizona 85020
Guardian Tree Experts, 12401 Parklawn Dr., Rockville, Maryland 20852
Forrest Lytle and Sons, 740 West Galbraith Rd., Cincinnati, Ohio 45231
Permalawn Inc. 2222 Green Bay Road, Evanston, Illinois 60201
(Orders or service will no longer be available thru C.L.M. National Co.)

Contact Your Area Distributor or

J. J. MAUGET CO.

P.O. Box 3422 Burbank, California 91504

NEW ALGICIDE

INTRODUCING

Mariner^{T.M.}
BRAND
AQUATIC HERBICIDE

SYSTEM



from the new and growing line of
aquatic weed and algae control products
available now from



for more information, call or write:

**ENVIRONMENTAL PRODUCTS
3M COMPANY**

3M Center, Bldg. 209-BC
St. Paul, Minnesota 55101
612/733-5012

EPA Reg. No. 10350-1

TeeJet®, spray nozzles
 FloodJet®, spray nozzles
 VeeJet®, spray nozzles
 FoamJet®, spray nozzles

Sprinkler Irrigation Supply Co., Div. of A. J. Miller, Inc.,
 Campbell Rd., Royal Oak, Michigan 48067

Pipe, irrigation
 Irrigation systems, complete
 Sprinklers

Standard Manufacturing Co., 220 E. Fourth St., Cedar Falls,
 Iowa 50613

Porta-Span bridge

Stanford Seed Co., P.O. Box 230, Plymouth Meeting, Penn-
 sylvania 19462

Crownvetch, seed, crowns or plants

Stauffer Chemical Co., Westport, Conn. 06880

Aspon®, insecticide
 Betasan®, herbicide
 Eptam®, herbicide
 Imidan®, insecticide
 Trithion®, insecticide
 Vapam®, soil fumigant

Stihl American, Inc., 194 Greenwood Ave., Midland Park,
 New Jersey 07432

Chain Saws, electric and gasoline powered, saw, chain,
 powered
 Stihl SG-17, blower/sprayer, back-pack gasoline powered
 Stihl Cutquik, saw, circular cut-off for cement, stone,
 steel, pipes, etc.
 Stihl Post Hole Digger, earth auger and planting tool,
 gasoline powered
 Stihl Brush-Cutter, brush and weed cutter, gasoline
 powered
 Stihl Hedge-Trim, hedge trimmer, gasoline powered,
 trim hedges and small brush/trees

Stull Chemical Company, 3400 Nacogdoches Rd., San An-
 tonio, Texas 78217

Bivert®, invert emulsion adjuvant
 Bivert Spray System, spray equipment for using invert
 emulsions—kits and complete units

Sudbury Laboratory, Inc., 572 Dutton Rd., Sudbury, Mass.
 01776

Sudbury Soil Test Kits, soil testing equipment for
 pH, NPK
 Sudbury tailor-made fertilizers, water soluble fertilizers,
 unit X, 44% N; unit Y, 44% P; unit Z, 44% K

Sun-Mastr Corporation, 603 S. Kansas Ave., Olathe, Kansas
 66061

Safty-Shear Flail Mowers, 74" and 90" flail mowers
 Leader Rotary Cutters, 5' and 6' rotary cutters
 Mid-Mount Mowers, 27 mid-mount mower models for
 old and new tractors
 Gang Reel Mowers, 3 and 5 gang reel mowers

Suzuki of San Diego, San Diego, Calif.

Tire Carrier, for Suzuki 4-wheel drive vehicle, swing-away
 tire carrier

T

Tallman Equipment Co., Inc., 3825 W. 31st St., Chicago,
 Illinois 60623

Shears

TCI, Inc., Hy. 12 East, Benson, Minn. 56215

Herculift, 4 W.D. forklift
 F4, fertilizer spreader

Techumseh Products Co., 900 North St., Grafton, Wis. 53024
 Engines, 2 to 16 hp, vertical and horizontal shaft

Professional Education in Arboriculture

Over 800 pages of text, illustrations, and tests have
 been developed for your education in Shade Tree
 Maintenance practices. Written by Drs. J. James
 Kielbaso and Melvin R. Koelling of the Department of
 Forestry at Michigan State University, the National
 Arborist Association **Home Study Program** is now
 available to all persons interested in the professional
 practice of arboriculture.

For more information on the Professional Home Study
 Program in Arboriculture, write to the:

**National Arborist Association
 Home Study Program
 1750 Old Meadow Road
 McLean, Va. 22101**

For More Details Circle (143) on Reply Card



G&H uni-LIFT

motorized
all-position
stand
for walking
mowers
also available

safely lifts
riding mowers
up to 80" for
quick and easy
servicing

Dependable hydraulic power safely
 lifts 1000 lb. loads to any working
 height up to 80"—in less than 30
 seconds. Operator faces lifting
 action—reaches all controls with-
 out moving. Runways are 72" long
 and are adjustable in width from
 17" to 46". No permanent installa-
 tion required. Write today.
G & H Products, Inc., Dept. WT
 St. Paris, Ohio 43072

For More Details Circle (122) on Reply Card

SPRAYING SYSTEMS CO.

TeeJet®

**SPRAY NOZZLES
 AND ACCESSORIES**

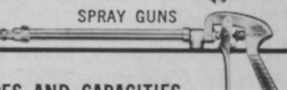
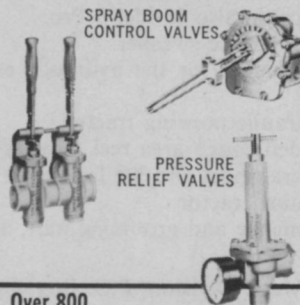
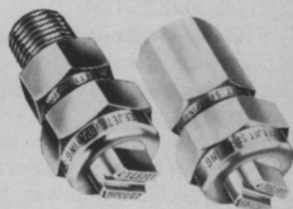

Over 800

INTERCHANGEABLE SPRAY TIP TYPES AND CAPACITIES...

tapered edge, even and wide angle flat spray...
 hollow and full cone... disc type hollow and full
 cone... and flow regulators. The most complete
 line for spraying herbicides, insecticides, fungi-
 cides and liquid fertilizers. All materials... brass,
 aluminum, stainless steel and Nylon.
 Dependable delivery. For complete in-
 formation on spray nozzles, spray guns
 and accessories write for Catalog 35.

SPRAYING SYSTEMS CO.

North Ave. at Schmale Rd. • Wheaton, Illinois 60187



**ADVANCED RESEARCH, ENGINEERING, PRODUCTION
 FOR BETTER SPRAY NOZZLE DESIGN AND PERFORMANCE**

For More Details Circle (124) on Reply Card

Trans axles, Transmissions, Differentials, Hydrostatic units

Teledyne Wisconsin Motor, 1910 South 53rd St., Milwaukee, Wisconsin 53246

Engines, air-cooled, gasoline

Tenneco Oil Co., P.O. Box 18, Houston, Texas

Tenneco 400, 500, diluent (solvent)

Tenneco Benzene, diluent (solvent)

Tenneco Para Xylene, diluent (solvent)

Terrain King Corporation, P.O. Box 7616, 4444 Center, Houston, Texas 77007

Terrain King, mower, rotary, 5-25 ft.

Slopemower, mower, flail, 72 inches to 190 inches

Railbird, specialized mowers, boom type, guardrail and fence mower

Thomas Equipment, Ltd., Centreville, New Brunswick, Canada

Mower, sickle, attachment to front end loader

Thompson-Hayward Chemical Co., 4200 Sprecker Rd., Kansas City, Kansas 66110

Casoraon®, dichlobenil, herbicide, selective preemergent

Du-Ter®, triphenyltin hydroxide, fungicide

De-Fend®, dimethoate, insecticide, systemic

Biotrol, BTB, biological insecticide

Deo-Weed, herbicide, phenoxy, postemergence

Uni-Mix, surfactant/compatibility agent

Tilton Equipment Co., 855 3rd St. S.W., New Brighton, Minnesota 55112

Jonsered Chain Saws, four models, 11 1/2-20 lbs. weight, 12-60 inch bar length, automatic and dual system chain oiler

The Toro Company, 8111 Lyndale Ave. South, Bloomington, Minn. 55420

Hevi-Duty, mower, rotary (hand or self-propelled) 21 inch and 25 inch

Whirlwind, mower, rotary, 31 inch

Trojan, 60 inch cut

Professional, mower, triplex reel, 70 inch, 76 inch and 84 inch cut

Greenmaster, mower, walk greensmower, 21 inch

Greensmaster 3, mower, triplex greensmower, riding

Spartan Gang, mower, 5, 7 or 9 bladed-formal and semi-formal turf

Landscaper 4, multi-purpose landscaping tool for seedbed preparation, seeding, fertilizing, also Model 6 Pro.

Rake-O-Vac, turf and hard surface sweeper

EVCO Hydromulcher, equipment for the hydraulic establishment of vegetation

Parkmaster, 5-7-9 unit hydraulic mowing tractor

Roughmaster, 4 and 5 bladed rough area reel mowers

Toro Frames, reel mower transport and lift frames

Toro Turf Tractor, utility turf tractor

Sandpro, sand trap maintenance and grooming unit, all hydraulic

The Toro Company, Moist O'Matic Division, P.O. Box 489, Riverside, California 92502

Automatic Controller, irrigation equipment, hydraulic or electric; 4, 8, 11, 23 station control satellite

Automatic Remote Control Valves, 3/4 inch to 2 inch, hydraulic or electric

Pop Up Spray Sprinklers, 8-54 ft. diameter stream spray

Pop Up Rotary Sprinklers, 65-235 ft. diameter, valve and hand, hydraulic or electric, 2 speed, gear driven

Shrub and Bubbler Sprinklers, adjustable, stream, flood

Boring Machine, 10 ft. and 16 ft. models

Trenching Machines, residential, light commercial, converts to boring machine, 1-3 inches wide, 7 inches deep

Quick Coupling Valves, standard, vinyl or with lock

cover, valve range 3/4 inch to 1 1/2 inches

Impact Sprinklers, 1/2 inch to 1 1/4 inches threaded connection, part or full circle

Tradewinds, Inc., P.O. Box 1191, Tacoma, Washington 98401

Holder Tractors and Implements, tractors, 4-wheel drive, 2-wheel drive, diesel, 14 SAE horsepower to 40 SAE horsepower

Tree-Ject Company, P.O. Box 396, Waycross, Georgia 31501

Tree-Ject, tree injector

Reddi-Fire Drip Torch, drip or drag torch

Ezy-Spot Paints, tree marking paints

Tuco, Div. of The Upjohn Co., Kalamazoo, Michigan 49001

Acti-Dione TGF, cycloheximide, fungicide, turf and ornamental

Acti-Dione Thiram, cycloheximide and thiram, fungicide, turf

Acti-Dione RZ, cycloheximide and PCNB, fungicide, turf

Enide 50W, diphenamid, herbicide, dichondra, ornamentals

Botran 75W, DCNA, fungicide, fruit trees, ornamentals

Turf-Vac Corporation, 3342 Olive Ave., P.O. Box 7382, Long Beach, California 90807

Turf Sweeper, 4 1/2-10 ft. width, self-propelled and tractor drawn, turf and paved surfaces

Twin City Seed, 500 30th Ave. N.E., Minneapolis, Minnesota 55418

Park, Kentuck Bluegrass seed

U

Union Carbide Corp., Agricultural Products, P.O. Box 1906, Salinas, California 93901

Sevin® carbaryl, insecticide; liquid, dust, wettable powder

Uniroyal Chemical, Div. of Uniroyal, Inc., Bethany, Conn. 06770

Maintain® 125, herbicide

MH-30® maleic hydrazide, growth regulant

Royal MH-30®, growth regulant

Omite®, insecticide; wettable powder, dust, liquid

Slo-Gro®, growth regulant

Timek® 106 aldicarb, insecticide

Up-Right Scaffolds, 1013 Pardee St., Berkeley, Calif. 94710

Scaffolds, portable aluminum for tree trimming

Universal Division of Leigh Products, Inc., Coopersville, Michigan 49404

Sprayer, tank

Sprayers, open top tank

Slide Sprayer

Flame Sprayers

Hose-end Sprayers

Power Sprayer

Continuous and intermittend hand sprayers

Hand Dusters

Thermal Fogger, mineral base

Universal Motor Division, Medalist Industries, 1552 Harrison St., Oshkosh, Wisconsin 54901

Aquamaster® Centrifugal pumps, pumps for liquid fertilizer and water transfer

U.S. Borax & Chemical Corporation, 3075 Wilshire Blvd., Los Angeles, California 90010

Maintain® CF 125, growth retardant

Maintain® A, growth regulator, tree wound paint

Ureabor®, nonselective herbicide

Ureabor® 8D, nonselective herbicide

Monobor-Chlorate® Granular, nonselective herbicide

Hibor® C, nonselective herbicide

Polybor-Chlorate®, nonselective herbicide

Borocil® IV, nonselective herbicide
 Borate Compounds, nonselective herbicide
 Potassium Chloride, potash
 Borax, trace elements
 Solubor, trace elements

U.S. Gypsum, 101 South Wacker Dr., Chicago, Ill. 60606
 Grand Prize®, natural clay soil conditioner

V

Valley Products Corporation, Valley, Nebr. 68064
 Stump Cutter, removes stumps of any size to 8 inch below ground, compact, transports in car trunk

Vandermolen Corporation, 119 Dorsa Ave., Livingston, N.J. 07039

Diadem Brush Chipper, up to 2½" diam.
 Diadem Fertilizer Spreader and Seeder, broadcast type, PTO, 3 pt. hitch
 KWH Mistblower, back pack
 KWH Blowers, back pack and wheeled models
 KWH Bora Mistblower, skid mounted, Wankel powered, 65 ft. to 80 ft. reach
 Electric Bug Killer, lures and kills insects from area up to 3 acres

Velsicol Chemical Corporation, 341 East Ohio Street, Chicago, Illinois 60611

Banvel (dicamba), herbicide, 4S and Banvel and 2,4-D Accutrol, spray system, air emulsion
 Chlordane, insecticide, 25G, 72EC, 40%WP
 Heptachlor, insecticide, 2.5% G, 5% G, 10% G

Vermeer Manufacturing Company, Box 200, Pella, Iowa 50219

Trencher
 Vibratory Plow
 Backhoe
 Tree Spade (Mover), 13-18 hp
 Stump Cutter
 Log Splitter
 Log Chipper

Viking Pump Co., 4th and Shutte Sts., Cedar Falls, Iowa
 Pumps

Village Blacksmith, Vine and Second Sts., Boonville, Mo. 65233

Hand Tools, lawn and garden
 Gas engine powered post hole digger
 Cultivator, electric
 Trimmers, electric, hedge
 Magic Lantern®, electric insect controller
 Blitz Fog® Fogger, lawn mower and garden tractor attachment
 Blitz Fog®, insecticide
 Blitz Fog®, propane foggers
 Blitz Fog®, electric foggers
 Portable Electric Cord Reels

Vistron Corporation, 1650 Midland Bldg., Cleveland, Ohio 44115

Urea, fertilizer
 Anhydrous ammonia, fertilizer
 Nitrogen solutions, fertilizer

Vogel Tool and Die Corp., Stone Park, Illinois
 Post hole drill

W-X-Y-Z

Waldon, Inc., 201 West Oklahoma Ave., Fairview, Okla. 73737
 Tractor, hydraulic, 4-wheel drive, articulating and oscillating type frame plus utility air, may be used as a forklift or loader
 Pickup Broom, attachment to Waldon 5000 tractor
 Snow Blower, attachment, auxil. engine, 65 hp, chain

SAFETY TEST HEAVY DUTY **WOOD/CHUCK®**

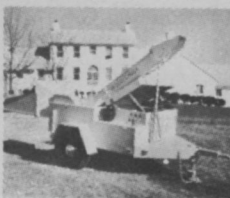

Okay. But what puts Safety Test Wood/Chuck in a class by itself where chippers are concerned? Just superior performance, economy and safety.

First, there's less down-time for blade adjustment and replacement. The Wood/Chuck's blades lock into the rugged rotor and automatically position properly. This takes just minutes for a Wood/Chuck but often requires hours with other chippers. Wood/Chuck's blades are "V"-grooved for full length support that means extra safety. And where most "chippers'" blades are so positioned that chips are actually crushed away . . . the Wood/Chuck's shallow blade angle slices chips away. Goodbye friction, wasted energy and vibration; jobs go faster, fuel goes farther.

Only the Wood/Chuck has really been built from the ground up as a chipper for heavy-duty use. It's modern, functional, no-nonsense design sets it apart. Above all, the Safety Test Wood/Chuck has that built-in Safety Test "Extra Measure" of dependability. You can rely on it to do a full day's work . . . day after day, year after year. Frankly, there are dozens of reasons why no other chipper compares with the Wood/Chuck. You owe it to yourself to get the full story from your Wood/Chuck representative or write Safety Test & Equipment Co., Inc., P.O. Drawer 400, Shelby, N. C. 28150. Tel. (704) 482-7346

For More Details Circle (151) on Reply Card

ALGAE CONTROL

in ponds, lakes, lagoons, reservoirs,
 irrigation canals and water holes on
 farms, golf courses, nurseries and parks.

MILWAUKEE, WIS. Scientists at Great Lakes Biochemical Co., Inc. have recently received registration from the EPA for ALGIMYCIN PLL-C.

A new formulation, ALGIMYCIN PLL-C remains soluble over a wide pH range and is most effective when applied directly to the algae mats, either by spray on the surface or injected on the bottom of the body of water.

ALGIMYCIN PLL-C is not toxic to most common fresh water and tropical fish, desirable aquatic plants, animals, birds or pets, when used as directed. However, it is such

an efficient algicide that bodies of water with heavy algae infestations should be treated in sections so as to prevent oxygen depletion caused by large quantities of dead and decaying algae.

Economical and easy-to-use, ALGIMYCIN PLL-C makes green, slimy ponds clear and sparkling again.

Write Dr. "Bob" for more information on how to clear up ugly slimy waters.



**Great Lakes
 Biochemical Co., Inc.**

6120 West Douglas Avenue
 Milwaukee, Wisconsin 53218

- drive
Forklift, boom type, attachment to Waldon 5000 tractor
Scrap Grab, attachment, lift capacity 1300 to 1900 lbs.
Backhoe, attachment to Waldon 5000 tractor
- Walsh Manufacturing Co., 1200 Fisher St., Charles City, Iowa 50616
Walsh Sprayers
Index-O-Matic, hi-pressure sprayers
Spray Booms
Spray Guns
Spray Nozzles
- Warren's Turf Nursery, Inc., 8400 West 111th St., Palos Park, Illinois 60464
Sod, Warren's A-20 Bluegrass
Sod, Warren's A-34 Bluegrass
- Water-In, Inc., P.O. Box 421, Altadena, California 91001
Water-In, wetting agent, soil conditioner, liquid or dry form
- Waymark, 44 River St., Cortland, N.Y. 13045
Spreaders, disc type
Sprayers, boom
Sprayers, complete power unit
- Wayne Engineering Corporation, Cedar Falls, Iowa
Sprayer/refuse truck, complete unit, high-pressure pump, 40 ft. hose, 100 gallon storage tank, equipment storage compartment
- Wayne Manufacturing Co., 1201 E. Lexington St., Pomona, California 91766
Stump King, stump remover, dual cutting wheels
Wayne Brush Chipper, brush chipper, 6-sided disposable bed knife, hydraulic safety brake
Broom, disc type, polypropylene construction
- Weather-matic Division, Telsco Industries, P.O. Box 18205, Dallas, Texas 75218
Control, electric, irrigation
Valve, solenoid
Rotary head
Spray head
Nozzles
Accessories
- H. N. Webster, Mfg., P.O. Box 623, Sebring, Florida 33870
Webstermatic, irrigation, quick coupling riser valves
- WD-40 Company, 5390 Napa Street, San Diego, California 93128
WD-40, lubricant, stops squeaks, loosens rusted parts, protects metal, displaces moisture
Weldex Corporation, Grafton, Mass.
Crane, for pickup trucks, lifts up to 2500 lbs., full circle swing, 25 ft. cable
- Welsh Mfg. Co., 9 Magnolia St., Providence, R.I. 02909
Pesticide Respirators, safety equipment
Ammonia respirators
Dust Respirators
Goggles
Safety Caps
- West Chemical Products, Inc., 42-16 West St., New York, N.Y. 11101
Assault, herbicide, non-selective, bareground
- Western Products, Div. Douglas Dynamics Corp., 1234 North 62nd St., Milwaukee, Wisc. 53213
Roll-Action™ Blade, snow plowing
- Weyerhaeuser Company, Tacoma, Wash. 98401
Silva Fiber, mulch for hydro-seeding
PFM, mulch for hydro-seeding
- Wheel Horse Products, Inc., 515 W. Ireland Rd., South Bend, Indiana 46614
Tractor, lawn and garden; 10, 12, 14, 16, 18 hp automatic; GT14 automatic; 8, 10, 12, 14 hp eight speed; 8 hp four speed; Ranger 700 and 800; Rider R-26
Rotary Mower, 26, 36, 42, 48 inch side discharge, 60 inch rear mount (PTO)
Grader Blade, 40 inch
Tiller, 36 inch and 38 inch
Sickle, 42 inch and 50 inch
Disc, 32 inch
Harrow
Cultivator
Utility Wagon
Dump Trailer
Lawn Roller, 32 inch
Aerator, 36 inch
Lawn Sweeper, 31 inch and 38 inch
Dozer Blade, 39, 42, 54 inch
- Williamstown Irrigation, Inc., Williamstown, N.Y. 13493
Irrigation riser valves
Irrigation sprinkler heads
Irrigation systems, complete
- Willmar Manufacturing Co., Wilmar, Minn.
Spreader, pull-type, floatation tires, spreads up to 1½ tons per load
- Willson Products Div., Ray-O-Vac Co., 2nd and Washington Aves., Reading, Pa.
Masks, gas
Masks, dust
Respirators
Safety equipment
Helmets
- Witco Chemical Corporation, Organics Division, 277 Park Ave., New York, N.Y. 10017
Emcol 14, spreader sticker
Emcol H-53, H-54, H-55, spray oil emulsifiers
Emcol H-A, H-2A, H-B, H-C, HJP-1, emulsifiers for liquid fertilization
- Winru Chemical & Sales Co., 923 State Line, Kansas City, Missouri 64101
Baygon, insecticide
Synergized Pyrethrins, insecticides
Chlordane, insecticide
Malathion, insecticide
Diazinon, insecticide
Zectran, insecticide
Infuco Compression Sprayers, environmental protection chemical sprayer
Gas Masks, Mine safety, safety equipment
Phostoxin, fumigant
Infuco Motorized pumps, electric or gas pump units
- Winterlawn Chemical Corp., a subsidiary of Virginia Chemicals, Inc., 3340 West Norfolk Rd., Portsmouth, Virginia 23703
Winterlawn® Grass Color Concentrate, permanent pigmented, water-soluble emulsion color system for dormant vegetation; also in aerosol containers
- Wood Brothers, Inc. Oregon, Illinois
Mower, 3-point hitch, rotary, PTO driven, adjustable
- Wright Saw Div., Thomas Industries, 207 E. Broadway, Louisville, Ky.
Saws, chain
Saws, manual
Saws, power
- Yardman, The Leisure Group, Inc., Jackson, Mich.
Mowers

WEEDS TREES and TURF

1972

ARTICLE INDEX

KEY: Feature article (fa); news story, (ns); conference report, (cr); book report, (br); obituary, (o); and editorial, (ed); (c) column.

A

	Issue Pg.
Accutrol — Industry Unites Chemicals and Air (fa)	Apr. 18
Adelphi, Birth of A Bluegrass (fa)	Aug. 46
(Aerial Bucket), On the Job In A Bucket, Hoosier Arborist Tells How (fa)	Aug. 29
Agriculture, Yearbook of (ed)	Sept. 8
Air and Chemicals, Industry Unites — Accutrol (fa)	Apr. 18
Alabama, Applicator Use Laws, Part I (fa)	Oct. 8
Alaska, Applicator Use Laws, Part I (fa)	Oct. 8
(Aluminum) Nozzles and Spray Systems by (Donald R. Weber (fa)	Jan. 10
American Sod Producers Assn. Stages California Sod Blast (cr)	Apr. 54
American Sod Producers Association Visits Canada In Force (cr)	Sept. 42
Amur, White, Florida's \$2.8 Million Aquatic Plant Research and Control Program by Dr. Alva P. Burkhalter (fa)	July 20
Aquatic Herbicides, How We Reduced Drift With Directa Spr by Vernon Meyers (fa)	July 16
Aquatic Herbicides, New Possibilities by Dr. C. Hiltibran (fa)	July 26
(Aquatic), Modern Biocides — A New Dimension to Water's Complex Environment by Dr. Charles R. Walker (fa)	July 14
A Quiet Happy New Year (ed)	Dec. 9
Aquatic Weed Control, Slow Release Herbicides, (A New View In by N. F. Cardarelli)	May 16
Aquatic Weed History, Century Old Problem (fa) by Julian J. Raynes	July 12
(Aquatic Weed), Hydrilla In Iowa (ns)	Oct. 14
Aquatic Weeds — A National Problem (cr)	Sept. 28
Aquatic Weeds, Common, Aquatic Herbicides by Dr. Robert C. Hiltibran (fa)	July 26
(Applicator, Custom), Injections System Keeps Nematodes In Check (fa)	May 20
Applicators, International Pesticide, Inc., (Board of Directors (cr)	Nov. 16
Applicators, International Pesticide, Inc., Convention (cr)	Nov. 16
Applicator's Tea Party (ed)	Nov. 4
Applicator Use Laws, Part I (fa)	Oct. 8
Applicator Use Laws, Part II (fa)	Nov. 9
(Arboriculture), Prognosis for the Wounded Tree by Dan Neely (fa)	Aug. 16
Arborist, DED Control Kindles Strong Arborist Interest (ns)	June 18
Arborist, Hoosier Tells How, On the Job In A Bucket (fa)	Aug. 29
Arborists, International Shade Tree Conference Report 48th Annual (cr)	Oct. 18
Arborists, National Association, Elects Officers (cr)	Apr. 38
Arizona, Applicator Use Laws, Part I (fa)	Oct. 9
Arkansas, Applicator Use Laws, Part I (fa)	Oct. 9
Arvida Corporation, Integrated Land Development (fa)	Jan. 8
Associations, Green Industry (fa)	Dec. 75
Banvel, Victorious War On Brush (ns)	Sept. 24

Equipment Directory

Snowblowers
Tractor, electric start, automatic transmission
Yazoo Manufacturing Co., 3607 Livingston Rd., Jackson, Miss. 39216
Yazoo Power Mowers, rotary, lawn; push, self-propelled, rider
Yazoo Edger
York Rakes, Mill and Watson Sts., Unadilla, N.Y. 13849
Rakes (York), landscape equipment
Zonolite, W. R. Grace & Co., P.O. Box 517, Travelers Rest, S.C. 29690
Vermiculite, soil conditioner
Horticultural Perlite
Terra-Lite
Redi-Earth, synthetic soil
Zurn Industries, Inc., Hays Mfg., 12th and Plum, Erie, Pa. 16512
(See Hays Mfg.)

B

	Issue Pg.
Baron, Bullish On, by Peter Loft and John Morrissey (ns)	Feb. 25
Benlate, Dutch Elm Disease (fa)	Apr. 13
(Benlate), DED Control Kindles Strong Arborist Interest (ns)	June 18
Benlate, Tidewater and Metropolitan Shade Tree Conferences Discuss Benlate Fungicide (cr)	Dec. 74
Biocides, Modern — A New Dimension to Water's Complex Environment by Dr. Charles R. Walker (fa)	July 14
Biological Control for Gypsy Moth (ns)	Mar. 57
Birth of A Bluegrass (fa)	Aug. 46
(Brass) Nozzles and Spray Systems by Donald R. Weber (fa)	Jan. 10
(Brush Control), Accutrol — Industry Unites Chemicals and Air (fa)	Apr. 18
Brush Control, Giant Brushroller Compresses (ns)	Sept. 44
Brush Control, Victorious War On (ns)	Sept. 24
Bucket Safety Occupational Safety and Health Act (ed)	Aug. 6
Bullish on Baron by Peter Loft and John Morrissey (ns)	Feb. 25
(Business), Chem-Trol Weed Control, A Business With A Future (fa)	Sept. 20
(Business), Golf Course Development Outlook-1972 by Harry C. Eckhoff (fa)	Feb. 18
(Business), Marketing Order Concept A Necessity for Sod Producers by Tony Tashnick (fa)	Nov. 30
(Business), Selling A Tree Program to The City by William T. Bell (fa)	Aug. 23

C

California, Applicator Use Laws, Part I (fa)	Oct. 9
California, The View from, Turf Pest Control and the Environment (fa)	Feb. 28
(Cemetery), Super Duals Protect Turf At Memory Gardens by Michael Lillis (fa)	Nov. 37
(Ceramic) Nozzles and Spray Systems by Donald R. Weber (fa)	Jan. 10
Chain Saw, How to Select A Pro-Grade by Hank Harvey (fa)	Aug. 14
Chemical Contamination, Modern Biocides — A New Dimension to Water's Complex Environment by Dr. Charles R. Walker (fa)	July 14
Chemicals and Air, Industry Unites — Accutrol (fa)	Apr. 18
Chemicals, Applicator Use Laws, Part II (fa)	Nov. 9
Chemicals, Federal Environmental Pesticide Control Act (ns)	Nov. 7
Chemicals Reduce Maintenance Costs for Maryland Highways (ns)	Mar. 14
Chemicals, Turfgrass Retardation With by D. M. Elkins (fa)	May 18
Chemical Weed Control Cuts Labor Costs In Half (fa)	Mar. 19
Chem-Trol Weed Control, A Business With A Future (fa)	Sept. 20
Chicken Feed from Clippings (ns)	May 56
Collecting That Hard Earned Dollar (fa)	Dec. 21
Colorado, Applicator Use Laws, Part I (fa)	Oct. 9
Compost, Organic, Fertilizer from Animal Wastes (fa)	Sept. 15
Conference, ASPA Stages California Sod Blast (cr)	Apr. 53
Conference, 43rd International (GCSAA) Turfgrass (cr)	Apr. 23
Connecticut, Applicator Use Laws, (Part I) Contractor Cites Building and Remodeling Trends, What A Golf Course Should Be by Richard M. Phelps (fa)	June 16
Control Program and Research, Florida's \$2.8 Million Aquatic Plant by Dr. Alva P. Burkhalter (fa)	July 20
Cutrine-Diquat Combo Registered In Florida (ns)	Sept. 28

D

DDT Finale, The (ed)	June 6
Delaware, Applicator Use Laws, Part I (fa)	Oct. 9
Development, Integrated Land, The Green Industry At Work (fa)	Jan. 8
Diquat-Cutrine Combo Registered In Florida (ns)	Sept. 28
Directa Spr — New Compact Sprayer, How We Reduced Drift With Aquatic Herbicides by Vernon Meyers (fa)	July 16
Directory of Sod Terms (fa)	June 43
Disease Control, Programmed Turf by Robert T. Miller (fa)	Feb. 16
Drainage Ditches, Herbicides Keep Jacksonville Open by C. C. Holbrook (fa)	Mar. 16
Dutch Elm Disease Control Kindles Strong Arborist Interest (ns)	June 18
Dutch Elm Disease, Lab Seeks Solutions to Tree Problems by Dr. Charles L. Wilson (fa)	Feb. 44
Dutch Elm Disease, One Step Closer to a Cure (fa)	Apr. 13
Dutch Elm Disease, Tidewater and Metropolitan Shade Tree Conferences Discuss Benlate Fungicide (cr)	Dec. 74

E

Ecologist's View, The, Rights-of-Way Maintenance — The Future by Dr. Donald A. Spencer (fa)	June 10
(Ecology), The Public Relations of Public Spraying by Jim Hansen (fa)	May 12
Employees, Continuous Training, Technique for Holding (fa)	Jan. 28
Environment, A New Dimension to Water's Complex, Modern Biocides — by Dr. Charles R. Walker (fa)	July 14
Environment, Effects of Weed Control On the by W. A. Harvey	Jan. 14
Environmental Pesticide Control Bill (ed)	Mar. 8
Environment, Turf Pest Control and the (fa)	Feb. 28
Environmental Protection Agency, Dutch Elm Disease (fa)	Apr. 13
(Equipment), Accutrol — Industry Unites Chemicals and Air (fa)	Apr. 18
(Equipment), ASPA Visits Canada In Force (cr)	Sept. 42
(Equipment), Aquatic Weed History, Century Old Problem (fa)	July 12
(Equipment), Aquatic Weeds A National Problem (cr)	Sept. 28

	Issue Pg.
(Equipment), Giant Brushroller Compresses Brush (ns)	Sept. 44
(Equipment), How to Select A Pro-Grade Chain Saw by Hank Harvey (fa)	Aug. 14
(Equipment), How We Reduced Drift With Aquatic Herbicides, Directa Spra by Vernon Meyers (fa)	July 16
(Equipment), Nozzles and Spray Systems by Donald R. Weber (fa)	Jan. 10
(Equipment), On the Job In A Bucket (fa)	Aug. 29
(Equipment), Power Saw Safety by Hank Harvey, Jr. (fa)	Oct. 11
(Equipment), Power Saws In Trees by Blair E. Caplinger (fa)	Aug. 18
(Equipment), Power Saws, Why They Fail — and How to Avoid Trouble by Hank F. Harvey, Jr. (fa)	Sept. 16
(Equipment), Pros and Cons of Rolled or Palletized Sod by Robert Hawkins (fa)	July 44
(Equipment), Sod Producers Association Stages California Sod Blast (cr)	April 53
(Equipment), Super Duals Protect Turf At Memory Gardens by Michael Lillis (fa)	Nov. 37

F

Federal Environmental Pesticide Control Act (ns)	Nov. 7
Fertilizer from Animal Wastes (fa)	Sept. 15
(Fertilizer), Slow Release Nitrogen, Golf Course Labor Saver (fa)	Sept. 22
(Fertilizer), Sulfur for Turfgrass by Dr. Fred V. Grau (ns)	Feb. 22
(Fertilizer), Turf Nutrition by Wm. E. Knoop (fa)	Feb. 14
Florida, Applicator Use Laws, Part I (fa)	Oct. 9
Florida's \$2.8 Million Aquatic Plant Research and Control Program by Dr. Alva P. Burkhalter (fa)	July 20
Fluorescence and the Federal Seed Act by C. R. Edwards (fa)	May 52
(Fungicide), DED Control Kindles Strong Arborist Interest (ns)	June 18
(Fungicides), Programmed Turf Disease Control by Robert T. Miller (fa)	Feb. 16
Fusarium, Lab Seeks Solutions to Tree Problems by Dr. Charles L. Wilson (fa)	Feb. 44
Future, The, Rights-of-Way Maintenance — The Ecologist's View by Dr. Donald A. Spencer (fa)	June 10
Future, The — Rights-of-Way Maintenance, The Public View by Roland C. Clement (fa)	June 13
Future, The, — The Utility View, Rights-of-Way Maintenance by Gordon Mundrane (fa)	June 12

G

Georgia, Applicator Use Laws, Part I	Oct. 22
Golf Course, A. What Should Be by Richard M. Phelps (fa)	June 16
Golf Course Development Outlook — 1972 by Harry C. Eckhoff (fa)	Feb. 18
Golf Course, Even In Las Vegas . . . You Can't Gamble With Turf (ns)	July 18
(Golf Course), Integrated Land Development (fa)	Jan. 8
Golf Course Labor-Saver, Slow Release Nitrogen (fa)	Sept. 22
Golf Course, Oakland Hills, Grooming The Monster (fa)	Oct. 12
GCSAA New Director, Conrad L. Scheetz (ns)	Nov. 26
Golf Course Superintendents Association of America, Officers and Directors for 1972 (cr)	Apr. 24
Golf Course Superintendents, 43rd International Turfgrass Conference and Show (cr)	Apr. 23
(Green Industry At Work), Integrated Land Development (fa)	Jan. 8
Green Industry, Our Brave New World (ed)	Apr. 8
Growth Retardants, Turfgrass Retardation With Chemicals by D. M. Elkins (fa)	May 18
Guideline Specifications for Sodding (fa)	June 43
Gypsy Moth, Biological Control for (ns)	Mar. 57
Gypsy Moth, Imidan Deals Blow to (ns)	Aug. 42

H

Hat Trick, The (ed)	May 8
Harvey, Hank, Jr., "Collecting That Hard Earned Dollar"	Dec. 12
Hawaii, Applicator Use Laws, Part I (Herbicide), Effects of Weed Control On the Environment by W. A. Harvey (fa)	Oct. 22
Herbicides, Aquatic, How We Reduced Drift With by Vernon Myers (fa)	July 16
Herbicides, Aquatic, New Possibilities by Dr. Robert C. Hiltibrand (fa)	July 26
(Herbicides), Chemical Weed Control Cuts Labor Costs In Half (fa)	Mar. 19
Herbicides Keep Jacksonville Drainage Ditches Open by C. C. Holbrook (fa)	Mar. 16
Herbicides, Slow Release, A New View In Aquatic Weed Control by N. F. Cardarelli (fa)	May 16
Herbicide, Tandex (ns)	Sept. 40
(Herbicide), Weed Control Western Style, Krovav I (fa)	Sept. 11
Highways, Chemicals Reduce Maintenance Costs for Maryland (ns)	Mar. 14
Hyacinth Control Society, Aquatic Weeds — A National Problem (cr)	Sept. 28
Hyacinth, Water, Weevil Battalion Charges (fa)	Nov. 18
Hyacinths, Water, Aquatic Weed History by Julian J. Raynes (fa)	July 12
Hydrilla In Iowa (ns)	Oct. 14

I

Ice Rinks, Turfgrass (ns)	Nov. 29
Idaho, Applicator Use Laws, Part I (fa)	Oct. 22
Illinois, Applicator Use Laws, Part I (fa)	Oct. 22
Imidan Deals Decisive Blow to Gypsy Moth (ns)	Aug. 42
Indiana, Applicator Use Laws, Part I (fa)	Oct. 22
Industry, Our Dynamic Green (ed)	Feb. 8
Industry's Role In Weed Science by Dr. Glenn C. Klingman (fa)	Mar. 22

Industry Unites Chemicals and Air — Accutrol (fa)	Apr. 18
Industrial Weed Conference, Texas, Vegetation Maintenance (fa)	Dec. 12
Injection System Keeps Nematodes In Check (fa)	May 20
(Insecticide), Biological Control for Gypsy Moth (ns)	Mar. 57
Insecticide, Imidan Deals Decisive Blow to Gypsy Moth (ns)	Aug. 42
(Insecticide), Turf Pest Control and the Environment (fa)	Feb. 28
International Shade Tree Conference Report, 48th Annual (cr)	Oct. 18
Iowa, Applicator Use Laws, Part I (fa)	Oct. 22
(Irrigation), Even In Las Vegas . . . You Can't Gamble With Turf (ns)	July 18

J-K

Kansas, Applicator Use Laws, Part One (fa)	Oct. 22
Kentucky, Applicators Use Laws, Part I (fa)	Oct. 24
Kentucky Bluegrass, Adelphi, Birth of A (fa)	Aug. 46
Kentucky Bluegrass, Bullish On Baron by Peter Loft and John Morrissey (ns)	Feb. 25
Kentucky Bluegrass, The Search for Shade Tolerant Turf, Nugget (ns)	Feb. 19
Krovav I, Weed Control Western Style (fa)	Sept. 11

L

Lab Seeks Solutions to Tree Problems by Dr. Charles L. Wilson (fa)	Feb. 44
Labor, Chemical Weed Control Cuts Costs In Half (fa)	Mar. 19
Landscape Design, Instant Shade In, Mature Tree Transplants by Ross Branekow (fa)	Oct. 16
(Landscape), Match Tree Selection to Use Area by William H. Collins (fa)	Jan. 20
Las Vegas, Even In, You Can't Gamble With Turf (ns)	July 18
(Legislation), Federal Environmental Pesticide Control Act (ns)	Nov. 7
Loaders, They Tip'em to Test'em (fa)	Dec. 20
Louisiana, Applicator Use Laws, Part I (fa)	Oct. 24

M

Maine, Applicator Use Laws, Part I	Oct. 24
Maintenance, Chemicals Reduce Costs for Maryland Highway (ns)	Mar. 14
(Maintenance), Even In Las Vegas . . . You Can't Gamble With Turf (ns)	July 18
Maintenance, Grooming the Monster (fa)	Oct. 12
(Maintenance), Herbicides Keep Jacksonville Drainage Ditches Open by C. C. Holbrook (fa)	Mar. 16
(Maintenance) Integrated Land Development (fa)	Jan. 8
Management Factors Affecting Sod Heating (fa)	Mar. 44
Maryland, Applicator Use Laws, Part I (fa)	Oct. 24
Massachusetts, Applicator Use Laws, Part I (fa)	Oct. 24
Mature Tree Transplants, Instant Shade In Landscape Design by Ross Branekow (fa)	Oct. 16
Michigan, Applicator Use Laws, Part I	Oct. 24
Minnesota, Applicator Use Laws, Part I (fa)	Oct. 24
Mississippi, Applicator Use Laws, Part I (fa)	Oct. 24
Missouri, Applicator Use Laws, Part I (fa)	Oct. 24
Money, Collecting That Hard Earned Dollar (fa)	Dec. 21
Montana, Applicator Use Laws, Part II (fa)	Nov. 9

N

Nader, Ralph, 43rd International Turfgrass Conference, GCSAA (cr)	Apr. 23
Nebraska, Applicator Use Laws, Part II (fa)	Nov. 9
Nematodes, Injection System, Keeps In Check (fa)	May 20
Nevada, Applicator Use Laws, Part II (fa)	Nov. 9
New Hampshire, Applicator Use Laws, Part II (fa)	Nov. 9
New Jersey, Applicator Use Laws, Part II (fa)	Nov. 10
New Mexico, Applicator Use Laws, Part II (fa)	Nov. 10
New York, Applicators Use Laws, Part II (fa)	Nov. 10
Nitrogen, Slow Release, Golf Course Labor-Saver (fa)	Sept. 22
Nitrogen, Turf Nutrition by William E. Knoop (fa)	Feb. 14
North Carolina, Applicator Use Laws, Part II (fa)	Nov. 10
North Dakota, Applicator Use Laws, Part II (fa)	Nov. 10
Nozzles and Spray Systems by Donald R. Weber (fa)	Jan. 10
Nugget, The Search for Shade Tolerant Turf (ns)	Feb. 19

O

Occupational Safety and Health Act, Bucket Safety (ed)	Aug. 6
Occupational Safety and Health Act Explained . . . ISTC 48th Annual (cr)	Oct. 18
Occupational Safety and Health Act of 1970 (ed)	Jan. 4
Ohio, Applicator Use Laws, Part II (fa)	Nov. 10
Ohio Turfgrass Conference, Fifth Annual Show and Tell (cr)	Jan. 24
Oklahoma, Applicator Use Laws, Part II (fa)	Nov. 10
Oregon, Applicator Use Laws, Part II (fa)	Nov. 11
Organizations, A Voice United (ed)	Oct. 4
Ornamentals, Winter-Hardy, The Key Is Year-Round Fertility (fa)	Apr. 26

P-Q

Pennfine, A Ryegrass That Cuts Clean (fa)	Nov. 12
Pennsylvania, Applicator Use Laws, Part II (fa)	Nov. 11
Pest Control, Turf and the Environment (fa)	Feb. 28
Pesticide Control Bill, Environmental (ed)	Mar. 8
Pesticide, Federal Environmental Control Act (ns)	Nov. 7
Pesticide Future Is Brighter, The, by Cecil F. Kerr (ed)	Mar. 10
Pesticide Use and Applicator Laws, Part I (fa)	Oct. 8
Pesticide Use and Applicator Laws, Part I (fa)	Nov. 9
Phosphorus, Turf Nutrition by William E. Knoop (fa)	Feb. 14
(Plastic) Nozzles and Spray Systems by Donald R. Weber (fa)	Jan. 10
Potassium, Turf Nutrition, by William E. Knoop (fa)	Feb. 14
Power Saw Safety by Hank Harvey, Jr. (fa)	Oct. 11
Power Saws In Trees by Blair E. Caplinger (fa)	Aug. 18
Power Saws, Why They Fail, and How to Avoid Trouble by Hank Harvey, Jr.	Sept. 16
Prognosis for the Wounded Tree by Dan Neely	Aug. 16

	Issue Pg.
Programmed Turf Disease Control by Robert T. Miller (fa)	Feb. 16
Public Relations of Public Spraying, The by Jim Hansen (fa)	May 12
Public View, The, Rights-of-Way Maintenance — The Future by Roland C. Clement (fa)	June 13
Puerto Rico, Applicator Use Laws, Part II (fa)	Nov. 36

R

Research and Control Program, Florida's \$2.8 Million Aquatic Plant by Dr. Alva P. Burkhalter (fa)	July 20
Rhode Island, Applicator Use Laws, Part II (fa)	Nov. 11
Rights-of-Way Maintenance — The Future, The Ecologist's View by Dr. Donald A. Spencer (fa)	June 10
Rights-of-Way Maintenance — The Future, The Public View by Roland C. Clement (fa)	June 13
Rights-of-Way Maintenance — The Future, The Utility View by Gordon Mundrane (fa)	June 12
Ryegrass, A, That Cuts Clean (fa)	Nov. 12
Ryegrass Ereding, Fluorescence and by Dr. C. Reed Funk (fa)	May 28
Ryegrass Certification, Fluorescence In by E. E. Hardin (fa)	May 28
Ryegrass Recommendations, Fluorescence As Related to by Dr. Henry W. Indyk (fa)	May 14
Ryegrass Species, Ultraviolet Light Helps Decode by Richard H. Bailey, Dr. Henry W. Indyk, Dr. C. Reed Funk, E. E. Martin and C. R. Edwards	May 14

S

Safety Abuses (ed)	July 6
Safety and Health Act of 1970, On the (ed)	Jan. 4
(Safety), 18 Steps to Safe Tree Climbing by Larry Holkenborg (fa)	Aug. 20
Safety of Turf — Natural or Synthetic by John H. Hall (fa)	Oct. 40
Safety, Power Saw by Hank Harvey, Jr. (fa)	Oct. 11
Saw, Chain, How to Select A Pro-Grade by Hank Harvey, Jr. (fa)	Aug. 14
Saws, Power, In Trees by Blair E. Caplinger (fa)	Aug. 18
Saws, Power, Safety by Hank Harvey, Jr. (fa)	Oct. 11
Saws, Power, why They Fail — And How to Avoid Trouble by Hank Harvey, Jr. (fa)	Sept. 16
Scheetz, Conrad L., New GCSAA Director (ns)	Nov. 26
Search for Shade Tolerant Turf, The (ns)	Feb. 19
(Seed), Bullish On Baron by Peter Loft and John Morrissey (ns)	Feb. 25
(Seed), The Search for Shade Tolerant Turf (ns)	Feb. 19
(Seed), Ultraviolet Light Helps Decode Ryegrass Species by Richard H. Bailey, Dr. Henry W. Indyk, Dr. C. Reed Funk, E. E. Hardin and C. R. Edwards (fa)	May 14
Selling A Tree Program to the City by William T. Bell (fa)	Aug. 23
Slow Release Herbicides, A New View in Aquatic Weed Control by N. F. Cardarelli (fa)	May 16
(Sod), Bullish On Baron by Peter Loft and John Morrissey (ns)	Feb. 25
(Sod), Chicken Feed from Clippings (ns)	May 56
Sod, Consider Thin Cut (fa)	Feb. 51
Sod for A Mobile Home Estate (fa)	Dec. 16
(Sod), Management Factors Affecting Sod Heating (fa)	Mar. 44
Sod Producers Association, American, Stages California Sod Blast (cr)	Apr. 53
Sod Producers, Marketing Order Concept A Necessity For by Tony Tashnick (fa)	Nov. 30
Sod Producer's Two Goals, A, by Richard E. Schmidt (fa)	Jan. 31
Sod, Roiled or Palletized, Pros and Cons of by Robert Hawkins (fa)	July 44
Sod Terms, Directory of (fa)	June 43
Soil Fumigant Aids Organic Compost, Fertilizer from Animal Wastes (fa)	Sept. 15
South Carolina, Applicator Use Laws, Part II (fa)	Nov. 11
South Dakota, Applicator Use Laws, Part II (fa)	Nov. 11
Southern Weed Science Society Report, Silver Anniversary (cr)	Mar. 30
(Sprayer), Directa Spra — New Compact Sprayer, How We Reduced Drift With Aquatic Herbicides by Vernon Meyers (fa)	July 16
(Spraying) Accutrol — Industry Unites Chemicals and Air (fa)	Apr. 18
Spraying, The Public Relations of Public by Jim Hansen (fa)	May 12
Spray Systems, Nozzles and by Donald R. Weber (fa)	Jan. 10
(Steel, Stainless and Hardened) Nozzles and Spray Systems by Donald R. Weber (fa)	Jan. 10
Sulfur for Turfgrass by Dr. Fred V. Grau (ns)	Feb. 22
Sullivan, Bill, "Vegetation Maintenance"	Dec. 21
Survey, The Hat Trick (ed)	May 8

T

Tandex, Herbicide (ns)	Sept. 40
Temperature, Low, Turfgrass Kill by Dr. James B. Beard (fa)	Nov. 14
Tennessee, Applicator Use Laws, Part II (fa)	Nov. 11
Texas, Applicator Use Laws, Part II (fa)	Nov. 11
They Tip'em to Test'em (fa)	Dec. 20
Tidewater and Metropolitan Shade Tree Conferences Discuss Benlate Fungicide (cr)	Dec. 74
(Tires), Super Duals Protect Turf At Memory Gardens by Michael Lillis (fa)	Nov. 37
(Training, Continuous) Technique for Holding Employees (fs)	Jan. 28
(Tree Care), 18 Steps to Safe Tree Climbing by Larry Holkenborg (fa)	Aug. 20
(Tree Care), How to Select A Pro-Grade Chain Saw by Hank Harvey (fa)	Aug. 14
Tree Care, On The Job In A Bucket, Hoosier Arborist Tells How (fa)	Aug. 29
Tree Program, Selling A, to the City by William T. Bell (fa)	Aug. 23
(Trees), Dutch Elm Disease, One Step Closer to A Cure (fa)	Apr. 13

	Issue Pg.
Tree Selection, Match to Use Area by William H. Collins (fa)	Jan. 20
(Trees) International Shade Tree Conference Report, 48th Annual (cr)	Oct. 18
(Trees), Lab Seeks Solutions to Tree Problems by Dr. Charles L. Wilson (fa)	Feb. 44
Trees, Outdoor, for Indoor Use (fa)	Nov. 20
Trees, Power Saws In by Blair E. Caplinger (fa)	Aug. 18
Tree Transplants, Mature, Instant Shade In Landscape Design by Ross Barnekow (fa)	Oct. 16
Tree, Wounded, Prognosis for the by Dan Neeley (fa)	Aug. 16
(Tungsten Carbide) Nozzles and Spray Systems by Donald R. Weber (fa)	Jan. 10
Turf Disease Control, Programmed by Robert T. Miller (fa)	Feb. 16
(Turfgrass), A Ryegrass That Cuts Clean (fa)	Nov. 12
Turfgrass Conference and Show, 43rd International (GCSAA) (cr)	Apr. 23
Turfgrass Ice Rinks (ns)	Nov. 29
Turfgrass, Low Temperature Kill by James B. Beard (fa)	Nov. 14
(Turfgrass), Management Factors Affecting Sod Heating (fa)	Mar. 44
(Turfgrass), Ohio Conference, Fifth Annual Show and Tell (cr)	Jan. 24
Turfgrass Retardation With Chemicals by D. M. Elkins (fa)	May 18
Turfgrass, Sulfur for by Dr. Fred V. Grau (ns)	Feb. 22
Turf Nutrition by William E. Knoop (fa)	Feb. 14
Turf Pest Control and The Environment (fa)	Feb. 28
Turf, Safety of — Natural or Synthetic by John H. Hall (fa)	Oct. 40
Turf, Super Duals Protect, At Memory Gardens, by Michael Lillis (fa)	Nov. 37
Turf, The Search for Shade Tolerant (ns)	Feb. 19
Turf, You Can't Gamble With, Even In Las Vegas (ns)	July 18
Turf, Zoysia Grass, Mel Anderson's Bold Experiment (fa)	Apr. 28

U

Ultraviolet Light Helps Decode Ryegrass Species by Richard H. Bailey, Dr. Henry W. Indyk, Dr. C. Reed Funk, E. E. Hardin and C. R. Edwards (fa)	May 14
Utah, Applicator Use Laws, Part II (fa)	Nov. 36
Utility View, The, Rights-of-Way Maintenance — The Future by Gordon Mundrane (fa)	June 12

V

Vegetation Maintenance (fa)	Dec. 12
Vermont, Applicator Use Laws, Part II (fa)	Nov. 36
Verticillium, Lab Seeks Solutions to Tree Problems by Dr. Charles L. Wilson (fa)	Feb. 44
Virginia, Applicator Use Laws, Part II (fa)	Nov. 36
Virgin Island, Applicator Use Laws, Part II (fa)	Nov. 36

W

Washington, Applicator Use Laws, Part II (fa)	Nov. 36
Water's Complex Environment, A New Dimension to — Modern Biocides by Dr. Charles R. Walker (fa)	July 14
Weed Control, Aquatic Weed History by Julian J. Raynes (fa)	July 12
Weed Control, Chemical, Cuts Labor Costs In Half (fa)	Mar. 19
Weed Control, Chem-Trol, A Business With A Future (fa)	Sept. 20
Weed Control, Effect of, On The Environment by W. A. Harvey	Jan. 14
(Weed Control), Even In Las Vegas . . . You Can't Gamble With Turf (ns)	July 18
(Weed Control Specialist), Southern Weed Science Society Report, Silver Anniversary (cr)	Mar. 30
Weed Control, Victorious War on Brush Control (ns)	Sept. 24
Weed Control, Western Style (fa)	Sept. 11
Weed Science, Industry's Role In by Dr. Glenn C. Klingman (fa)	Mar. 22
Weed Science Society, Southern, Report, Silver Anniversary (cr)	Mar. 30
West Virginia, Applicator Use Laws, Part II (fa)	Nov. 36
What A Golf Course Should Be by Richard M. Phelps (fa)	June 16
Winter-Hardy Ornamentals, The Key is Year-Round Fertility (fa)	Apr. 26
Wisconsin, Applicator Use Laws, Part II (fa)	Nov. 36
Wyoming, Applicator Use Laws, Part II (fa)	Nov. 36

X-Y-Z

Zoysia Grass, Mel Anderson's Bold Experiment (fa)	Apr. 28
---	---------

AUTHORS

Bailey, Richard H., "Ultraviolet Light Helps Decode Ryegrass Species"	May 14
Barnekow, Ross, "Mature Tree Transplants"	Oct. 16
Beard, Dr. James B., "Low Temperature Turfgrass Kill"	Nov. 14
Bell, William T., "Selling A Tree Program to the City"	Aug. 23
Burkhalter, Dr. Alva P., "Florida's \$2.8 Million Aquatic Plant Research and Control Program"	July 20
Caplinger, Blair E., "Power Saws In Trees"	Aug. 18
Cardarelli, N. F., "Slow Release Herbicides, A New View in Aquatic Weed Control"	May 16
Clement, Roland C., "The Public View, Rights-of-Way Maintenance — The Future"	June 13
Collins, William H., "Match Tree Selection to Use Area"	Jan. 20
Eckhoff, Harry C., "Golf Course Development Outlook — 1972"	Feb. 18
Edwards, C. R., "Fluorescence and the Federal Seed Act"	May 52
Elkins, D. M., "Turfgrass Retardation With Chemicals"	May 18
Funk, Dr. C. Reed, "Fluorescence and Ryegrass Breeding"	May 28
Grau, Dr. Fred V., "Sulfur for Turfgrass"	Feb. 22
Hansen, Jim, "The Public Relations of Public Spraying"	May 12

	Issue Pg.		Issue Pg.
Hardin, E. E., "Fluorescence In Ryegrass Certification"	May 28	Meyers, Vernon, "How We Reduced Drift With Aquatic Herbicides"	July 16
Harvey, Hank F., Jr., "How to Select A Pro-Grade Chain Saw," "Power Saw Safety," "Why Power Saws Fail — and How to Avoid Trouble"	Sept. 16	Miller, Robert T., "Programmed Turf Disease Control"	Feb. 16
Harvey, W. A., "Effects of Weed Control On the Environment"	Jan. 14	Morrissey, John, "Bullish On Baron" with Peter Loft	Feb. 25
Hawkins, Robert, "Pros and Cons of Rolled or Palletized Sod"	July 44	Neeley, Dan, "Prognosis for the Wounded Tree"	Aug. 16
Hiltbran, Dr. Robert C., "Aquatic Herbicides"	July 26	Mundrane, Gordon, "The Utility View, Rights-of-Way Maintenance — The Future" With Dr. Donald A. Spencer	June 12
Holbrook, C. C., "Herbicides Keep Jacksonville Drainage Ditches Open"	Mar. 16	Phelps, Richard M., "What A Golf Course Should Be"	June 16
Holkenborg, Larry, "18 Steps to Safe Tree Climbing"	Aug. 20	Raynes, Julian J., "Aquatic Weed History"	July 12
Indyk, Dr. Henry W., "Fluorescence As Related to Ryegrass Recommendations"	May 14	Schmidt, Richard E., "A Sod Producer's Two Goals"	Jan. 31
Kerr, Cecil F., "The Pesticide Future Is Brighter"	Mar. 10	Spencer, Dr. Donald A., "The Ecologist's View, Rights-of-Way Maintenance — The Future" with Gordon Mundrane	June 10
Klingman, Dr. Glenn C., "Industry's Role In Weed Science"	Mar. 22	Tashnick, Tony, "Marketing Order Concept A Necessity for Sod Producers"	Nov. 30
Knoop, William E., "Turf Nutrition"	Feb. 14	Walker, Dr. Charles R., "Modern Biocides — A New Dimension to Water's Complex Environment"	July 14
Lillis, Michael, "Super Duals Protect Turf At Memory Gardens"	Nov. 37	Weber, Donald R., "Nozzles and Spray Systems"	Jan. 10
Loft, Peter, "Bullish On Baron" With John Morrissey	Feb. 25	Wilson, Dr. Charles L., "Lab Seeks Solutions to Tree Problems"	Feb. 44

Tidewater And Metropolitan Shade Tree Conferences Discuss Benlate Fungicide

Mid-Atlantic commercial and municipal arborists, plus other interested shade tree people, participated in two conferences during November. The Tidewater Conference met at the Norfolk, Virginia, Botanical Gardens, while the Metropolitan Meeting was held in Arlington, Virginia.

At both meetings, Dr. R. J. Stipes, plant pathologist, Virginia Polytechnic Institute, and Dr. T. C. Ryker, product development manager, E. I. DuPont de Nemours & Co. Inc., discussed the use of Benlate benomyl fungicide as an aid in the prevention and control of Dutch Elm Disease.

Dr. Stipes related his studies on soil injection of Benlate, which conclude that more field studies might point to an additional promising approach to systemic disease control.

Dr. Ryker discussed current labeling of Benlate for elms, together with the several trunk pressure injection procedures now under study. He emphasized that the only trunk injection method presently approved by the Environmental Protection Agency is the Mauguet-type cup injection system. This system was demonstrated by Walter E. Money, President, Guardian Tree Experts, Inc., Rockville, Maryland.

Since data on Dutch Elm Disease control can only be evaluated each Spring from the previous season's

work, Dr. Ryker reasons that it is unlikely that any other system will be available soon.

A question regarding small bark wounds resulting from trunk injections was posed to Dr. Alex Shigo, Chief Plant Pathologist, Forestry Experiment Station, Durham, New Hampshire. Dr. Shigo was speaking at the Metropolitan Conference on his extensive work in effects of wounding on trees.

"While I have not worked on that question specifically," he said, "it appears that they would be somewhat like the wounds on sugar maples for syrup production. Sugar maples continue to do well and overcome these wounds. I feel that since the Mauguet wounds are minute in comparison, there should be no problem."

Plant pathologists from the University of Wisconsin had previously reported in their "Benlate Seminar Booklet" that their extensive work with injection tubes on elms has resulted in no serious injury to date.

Persons interested in becoming dealers of Mauguet products in the Washington, D. C. area are asked to attend a dealer's meeting to be held at the Marriott Twin Bridges Motor Hotel on Jan. 17 (adjacent to Washington National Airport at U.S. Route 1 and I-95).



Program speakers included Walter E. Money, president, Guardian Tree Experts, (l) Dr. T. C. Ryker, product development manager, Du Pont Company, (center); and Dr. R. J. Stipes, plant pathologist, Virginia Polytechnic Institute, (r).



Walt Money shows how easy it is to insert the Mauguet cup into a tree trunk.



Injection equipment needed to combat Dutch Elm Disease.