



MID-ATLANTIC News Letter



Published by
Mid-Atlantic Association of Golf Course Superintendents to aid in the Advancement of the
Golf Course Superintendent through Education and Merit

VOLUME XXIV

MARCH, 1973

NO. 3

President's Message

Another Mid-Atlantic turfgrass conference is now history. The 44th annual meeting was a complete success. My special thanks to Bill Emerson who did an outstanding job as educational chairman. Also thanks to Dr. John Hall for his help and to the rest of Bill's committee.

A conference by golf course superintendents for golf course superintendents, has always been our goal and certainly this year has again proved its merit. As average turf conferences are becoming more and more general. I think ours should become increasingly more specific. Instead of appealing to all segments of turfgrass industry, we as professionals should continue our aims of educating and instructing ourselves in our specialized field. The turfgrass councils are the place for the well rounded program and we should continue to support their efforts in aiding the rest of the industries.

Thanks again to our program committee and to our outstanding speakers for an exceptional program.

Lee Dieter
President

MARCH MEETING

The March meeting of the Mid-Atlantic will be held at Manor Country Club on March 13, 1973. Our host will be Craig Spottswood, Mid-Atlantic newsletter editor. George Cleaver, a director of the GCSAA, will speak to us on some of the programs of the National GCSAA.

Golf — anytime, weather permitting
Social Hour 6:00 p.m.
Dinner 7:00 p.m.

Directions to club — Beltway (495) to Georgia Avenue exit. Take Georgia Avenue north thru Wheaton to the first traffic light past Leisure World (approximately five miles). Turn left at this light which is Norbeck Road (Route 28) and go for about one mile to Carrollton Rd. Turn left to the club.



Installation of 1973 Officers, left to right: Dick Silvar, Bill Emerson, Angelo Cammarota, Alex Watson, Sam Kessel, George Thompson, Lee Dieter, George Cleaver, Paul Barefoot, Dave Fairbank and Dennis McCammon.

Addition To The February Newsletter

Dave Fairbank, Army Navy C.C., was omitted from the Board of Directors, as listed in the last newsletter. He was elected as secretary-treasurer of the Mid-Atlantic. For the past two years Dave has been serving as golf chairman for our association.

Bob Martino Has Won Again

Once again the Mid-Atlantic is proud of Bob Martino. Bob has won the annual GCSAA Golf Tournament held at the Port Royal Inn and Golf Club at Hilton Head Island, South Carolina. This was the fourth annual tournament, and the third time that Bob has won!! Congratulations, and keep up the good work!

Occupational Safety and Health Act

William Knight, a U.S. Dept. of labor compliance officer spoke to us about the general implications of the Occupational Safety and Health Act. While he could not be specific on golf course regulations he did point out how a inspection might come about and what generally the inspector would look for.

- A. Toxic Material – (defined as anything other than water) and their storage.
- B. Personnel inspection – (nothing definite other than no hard hats required)
- C. Outlets and Electrical equipment wired with three prong ground plug to allow for proper grounding.
- D. Machinery inspections – proper chain guards & shields, on chains, belts, and pulleys.
- E. Circuits must be marked in fuse or breaker box.
- F. Fire extinguishers – must be in proper place and painted red with the top not more than five feet off the ground.
- G. Hand rails on steps or guard rails around elevated storage areas.
- H Propane equipment must be anchored; gas cans either must be approved cans with fire arrestor screen or be stored in a separate metal building.
- I. Store oxygen and acetylene separately when not in use with caps on tanks (6' apart) and chain to wall; keep in cart when not in use.
- J. Use masks and protective clothing when mixing, handling, or spraying chemicals. (showers must be provided for men handling chemicals and toxic materials.)
- K. All vehicles traveling 5 miles per hour must be equipped with cabs or roll over protection. All new equipment from March 1972 forward must have such equipment and all equipment must have same by 1976. Safety belts must be on industrial trucks with cabs or roll protection and should be worn.

Also of importance is the need of record keeping which would apply to any employer of 8 or more employees. This figure includes total employees of the country club and not just your grounds crew. The required records and forms can be obtained from our regional OSHA office in Philadelphia.

OSHA Forms
Joseph Perzella
Penn Square Bldg.
Room 410
Juniper & Filbert Streets
Philadelphia, Pa. 19107

Request record keeping forms 100, 101 & 102. Failure to maintain these records will result in fines of one hundred dollars for each log of records.

This article is not intended to give you all the facts regarding OSHA but merely to remind you of the act and assure you that it is being enforced. During the first five months of 1972, OSHA compliance officers made more than 10,000 inspections, found more than 26,000 violations and issued over 2,000 citations.

ON THE SICK LIST

Tommy Doerer, Fort Belvoir Golf Club, is reported in good condition after a recent operation. We hope Tommy is feeling better and will soon be up and around.

NEWSLETTER MAILBAG

The following letter was submitted by Tony Goodley to inform other superintendents how he solved a unique problem which he had on his course.

Dear Craig,

Anyone who has ever worked on a golf course located way out in the "boonies" has some time or other experienced the problem I had. The problem being deer traffic on the greens. I guess I don't have to tell anyone the amount of damage that they can do.

Anyways shortly after we seeded our greens this past late fall and started to get some what of a light cover I started noticing occasional tracks of deer going through the greens. I didn't pay too much attention to it at first, thinking a stray deer just happened to pass in this area by accident.

Well as the weeks passed I realized that an awful lot of deer just happened to pass over my greens by accident, until it really became a problem.

I began asking a lot of people in the area what they had done to keep deer away, including superintendents, farmers, parks departments, and even our local extention agent.

Everyone seem to come up with the same question. Do you like venison? I do, but that didn't solve my problem, as no one is allowed to carry firearms on the project. You see we're one of many activities located on a land recreational development called "The Summit" and for obvious reasons no hunting is allowed.

So with that in mind all I could do was repair the damage and in the meantime hope another solution would come up.

Quite by accident I finally found an answer. I was talking one afternoon with Harold Moss, who is the President of our organization, and I explained to him my problem. Surprisingly enough he came up with a remedy I found hard to believe, but I was getting desperate enough to try anything.

Harold being an old orchard man and raising peaches and apples for years was quite familiar with having deer in an area where they were doing damage. (Eating the buds and fruit in his case.)

What he had done to keep the deer away was to put a piece of beef suet in a small bag or cloth and tie it to the crotch of the peach or apple trees. How this actually works he wasn't sure, although he thought the smell of the suet breaking down had a lot to do with it.

I tried it on some of the greens where traffic was most evident. Where I still got light traffic I added more suet and finally kept them away all together.

To put the suet around the greens I merely used a 4' reinforcement rod driven into the ground, at the edge of the green, with the suet tied to the rod in a piece of burlap material.

The number of stakes was determined by the size of the green. I used a "rule of thumb" putting 1 stake with the suet for every M2/ft., spaced evenly apart around the green.

This situation is working fine for us because the course won't open up until the end of May and the stakes aren't a problem to the golfers. What about when we open, what are we going to do then? This I'm not sure, maybe we can just tie the suet to the surrounding trees, or even put it

Continued on page 3, column 2

AREA GOLF COURSE DESTROYED OVERNIGHT

The "Dirty Dozen" played golf yesterday during our first thaw of the season. Yesterday the sun came out, the snow began to disappear, the thermometer hit 65, but the ground was still saturated and partially frozen below the surface. "Unknowingly" a member placed the flags from the alternate greens back on the regular greens and consequently all the following play of the day trampled on the surface of the greens.

The soil went to mud, the mud went to clay, and after the thaw dried out, the clay became compacted. The greens no longer had drainage or air circulation. The grass that was trampled on while frozen either separated from its root system or died from a shattered cell structure.

The greens will no longer support a quality bentgrass much less a well hit golf shot. Soon annual grasses and weeds will infest the suppressed greens and probably a chemical program will be inacted to retard the spreading of the noxious weeds. After much money, nerves and patience is spent, a resolution of greens reconstruction is decided upon. For the next ten years the country club will commit twenty thousand dollars annually to undo the damage on the golf course that was destroyed overnight.

If you as a golf superintendent wish to avoid the above circumstances, but don't quite know what measures to take in a membership education program, you might benefit from a couple of posters or metal signs with the below **Course Closed Temporarily** statement. If you don't feel you are able to close the whole course change the heading to **Greens Closed Temporarily**. This statement was written by Fred Grau in the January, February, March issue of *Golfdom*, 1972.

Course Closed Temporarily

In the interest of all the members, and in an attempt to preserve the high quality of our greens, the course is closed to play until conditions warrant resumption of traffic.

Foot and wheel traffic on frozen grass causes the grass to turn brown and die. Ice crystals within the grass blades are distorted and rupture living cells, causing death.

When the frost is thawed by the warm sun the surface of the greens remain overly-wet for a short time. In this condition foot traffic can cause severe damage by breaking roots, creating compaction, and footprinting so badly that pleasurable putting is not possible.

Every effort is made to keep the course continuously playable, but when Nature fails to cooperate and brings frost or floods, we have no choice but to limit play. The understanding and consideration of the members are greatly appreciated.

The Golf Course Superintendent

Survey Reminder

This month of March marks the fourth month our survey has been in your hands; it was included within the December newsletter.

As of this date, we have only received a total of 22 surveys, less than 25% participation. How accurate would evaluations be on this small sampling? Granted, our percentage of returns is greater than a Neilson survey but a Neilson survey represents a good cross section of people — we don't!

The purpose of this survey is to benefit every superintendent with information on the high, low and average operating expenses of Mid-Atlantic area golf courses. An analysis of the answers from this questionnaire will provide useful figures to substantiate future expenditures within our own club budgets.

What is the average hourly wage for a golf course mechanic, assistant, or groundman? Is your salary above or below average for our Washington area? What do clubs typically spend annually for new equipment, maintenance of equipment, chemicals, fertilizers, etc. Does the maintenance cost of your irrigation system substantiate upgrading or replacing your old system?

We often justify the cost of new equipment on the present man hours required to complete a maintenance operation. The results of this survey could illustrate to your club officials a potential savings of manpower with an increased equipment replacement program.

The potential values of this survey are all to numerous to mention; for we can all find different applications for figures and statistics. As stated in past newsletters, the identity of each respondent will remain confidential and all questionnaires will be destroyed after the completion of our survey.

In order for these figures to provide us with accurate information every Mid-Atlantic golf course superintendent must complete and send in the questionnaire. A 100% accuracy is only obtainable with a 100% response.

We are conducting this survey for the purpose of our Mid-Atlantic members. Don't short change yourself on obtaining useful information. Please answer all questions and return survey to Mid-Atlantic Survey, 14405 Pecan Drive, Rockville, Md. 20853.

Your signature on the questionnaire is optional.

TWENTY-FIVE YEAR PINS

Two Mid-Atlantic members were recently awarded twenty five year pins by the GCSAA. Dr. Fred Grau and George Cornell were the recipients. George Cornell is the first commercial member to receive a twenty five year pin. According to George, he joined the GCSAA "when he was 16 years old!"

MAILBAG *Continued from page 2*

underground. I guess I'll just have to leave it up to "the great superintendent in the sky" he'll help me find a way, he always does.

Thank you.

Sincerely,
Anthony P. Goodley, II
Golf Course Superintendent

TWO-YEAR TURF GRADUATES AVAILABLE IN EARLY MAY

Dr. Hawes of the Institute of Applied Agriculture, University of Maryland, reports he has 19 turf students who will graduate in early May. Eleven of these are currently seeking employment as assistants or technicians. These students range in age from 18 years to 42 years. Their turf experience ranges from six summers plus some part-time winter work to one summer season on a golf course.

For those of you who heard Dr. Troll in Boston say that 70% of the starting students graduate, Doug Hawes says only 50% of his turf students graduate. But, while Dr. Troll has only 70% of the graduates remaining in turf, 78% of the Institute graduates have remained in turf.

Dr. Hawes also has four of sixteen freshmen students desiring summer jobs in the Maryland-Virginia area. These students will be working on their placement reports.

Another Certified Superintendent

Congratulations to Lou Rudinski, Bonnie View Country Club, Baltimore, Maryland, who became a Certified Golf Course Superintendent on January 27, 1973.

P. G. M. S. SOCIAL

The D. C. Chapter of the Professional Grounds Management Society is having a dinner and dance at the Colonial Room of Church of Christ the King, 2300 East West Highway (between Bethesda and Silver Spring) on Saturday March 10, from 6:30 to Midnight. The price is \$15.00 per couple or \$7.50 each. For more information or reservations, call Mr. Lea at 543-5353, or Jack Monday at 946-0938.

In Sympathy

Mike Thomas, who was Ford Strawser's foreman at Woodholme Country Club, was struck and killed by an automobile on Reisterstown Road on Saturday, February 3, 1973.

Mike worked at Woodholme for 23 years after coming to the United States from Europe. He is survived by his wife and his five year old daughter. Mike's hobby was turf and raising pigeons. He will be remembered by his friends on the golf courses in the Mid-Atlantic area, and especially in the Baltimore area.

MID-ATLANTIC SUPERINTENDENTS CONFERENCE FEBRUARY 12 and 13, 1973



View from the head table Monday Night Banquet.



Scholarship Awards presented by Bob Shields to, left to right: Thayne Loendorf, Stanley Wist, Mark Hollick, Tom List.



Angelo Cammarota, Toastmaster for our Banquet.



Tri-Calcium Arsenate Symposium, left to right: Moderator, Dave Fairbank; Univ. of Md., Dr. Jack Hall; Producer, Cecil Kerr; Analytical Chemist, Dr. E. A. Woolson; Purdue Univ., Dr. Freburg; Superintendent, Dennis McCammon.

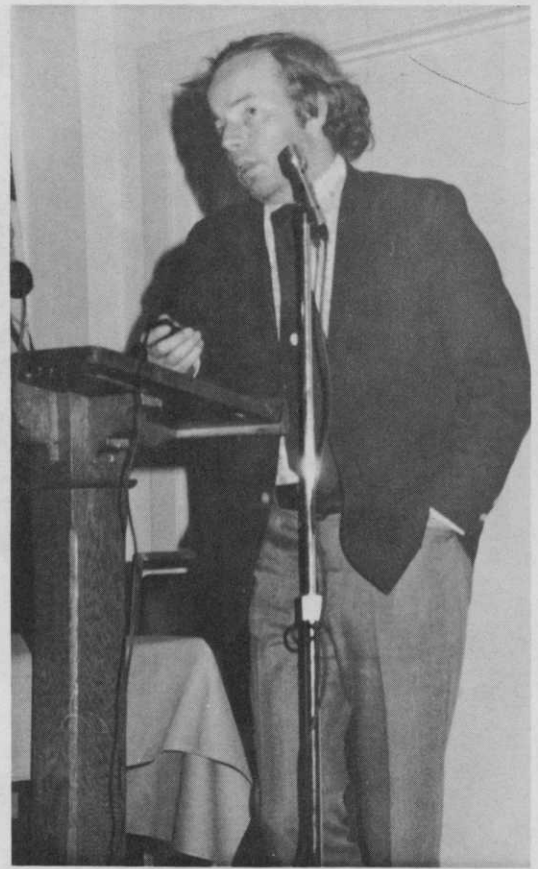

Dr. George Bean, Univ. of Maryland, "Disease Control Without Chemicals".



Left, Bill Emerson; right, George Thompson giving his President's Message and welcome.

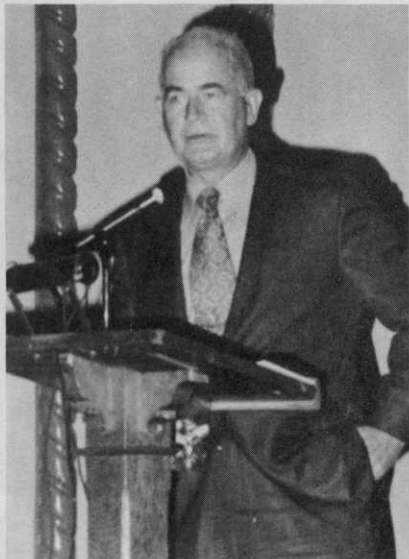

Warren Bidwell speaking on "600 B.C. to Country Club Road."



Dr. John Hall, Univ. of Maryland Moderator, Tri-Calcium Symposium.

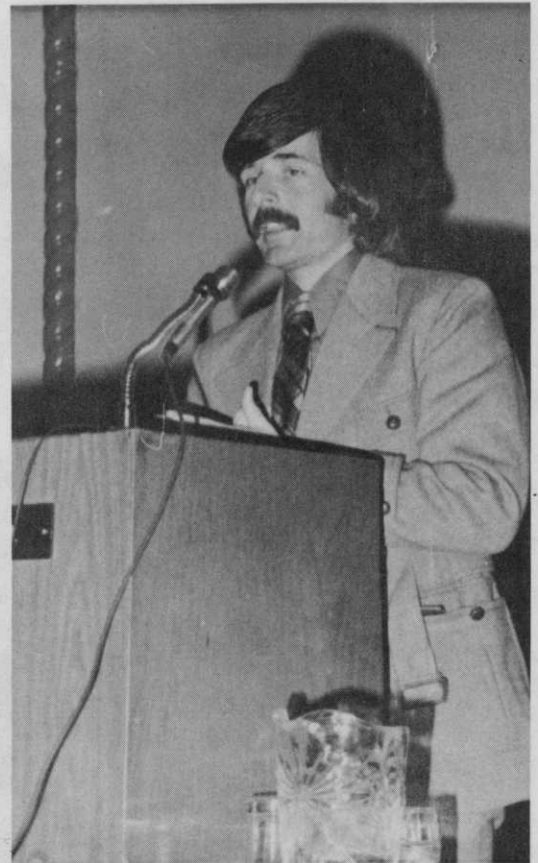

Dennis McCammon speaking on Tri-Calcium Arsenate.



Dr. James Miller, University of Maryland, "Agriculture Today".



Superintendent of the Year Award presented by Paul Barefoot (right) to George Cleaver (left).



Ronald Hall presiding over Monday Afternoon Session.



Dave Fairbank presiding Tuesday's Educational Session.

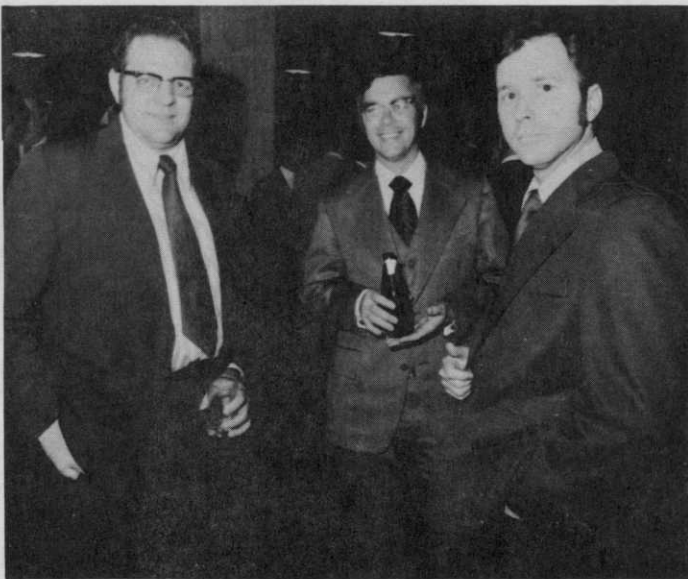

"Social Hour", left to right: Paul Barefoot, Dave Fairbank, Sam Kessel.



Jack McClenahan, "Summarized" the conference.

Employment Referral Services

BALTIMORE COUNTRY CLUB
 BALTIMORE, MARYLAND
 36 Hole Course
 Private Membership
 Irrigation System: Manual
 Annual Salary Bracket: \$19,500 up depending on past experience by background
 Open Year Round
 Superintendents Responsibility: Golf Course
 Tennis Courts
 Club House Grounds

Merit Raise
 Paid Annual Vacation
 Paid Annual Sick Leave
 Pension Plan
 Dues Paid for Membership in GCSAA and MAGCSA
 Expense Involved in Attending Regional & National Educational Conferences
 Experiences Required: 3-5 years Superintendent of 18 Hole Course
 Education: BS in Agronomy Preferred
 Resumes Requested
 DEADLINE FOR APPLICATIONS: March 1, 1973
 PLEASE CONTACT: Mr. Jamie T. Poteet
 4712 Club Road
 Baltimore, Maryland 21210

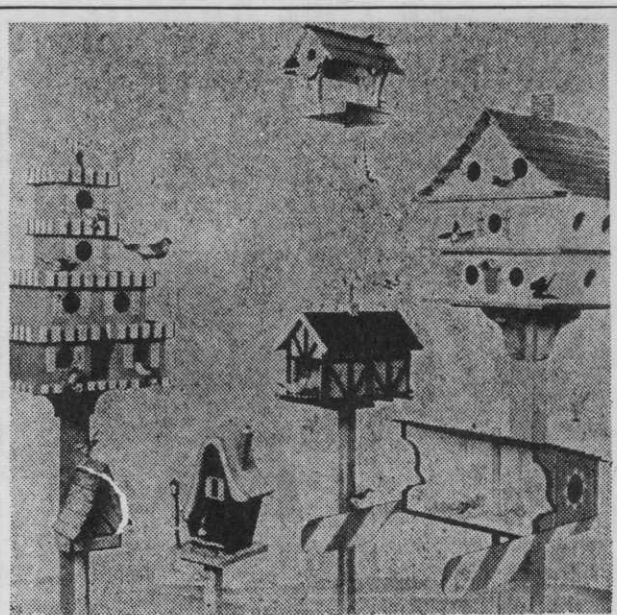

Choice of Bird Houses

By Steve Ellingson

Pesticides and housing developments have taken away areas in which birds find their food and shelter.

You don't have to be a disciple of ecology to want to help the gentle songsters survive in our society. After all, they're some of man's best helpers, working from morning to night helping rid our farms and gardens of harmful insects.

Seven assorted feeding shelters and houses are shown here. All are decorative and will add a colorful touch to your course. Furthermore, they're designed the way birds like them.

To obtain the pattern assortment number C-12X for building all seven of the shelters and houses pictured, send \$3 (add 50¢ for airmail delivery) by currency, check or money order to: Steve Ellingson, (The Washington Post Pattern Dept.) Box 2383, Van Nuys, Calif. 91409.



CHIP-CAL[®]

TRI - CALCIUM ARSENATE

AND A FULL LINE OF TURF IMPROVEMENT PRODUCTS FOR USE BY THE GOLF COURSE SUPERINTENDENT, Including:

- Bucril[®] Bromoxynil
- Turf Kleen
- MCPP



CHIPCO[®] Turf Products
 New Brunswick, New Jersey 08903

HENRY J. CARROLL
 235-4189

H. R. HERNDON, JR.
 338-0483

HENRY J. CARROLL
 TREE SERVICE

Member of the Maryland Arborist Assn.,
 American Society of Consulting Arborists
 and the International Shade Tree Conference

3911 YOLANDO ROAD BALTIMORE, MD. 2128

PRINCETON TURF FARMS, INC.

Growers of Highest Quality Sod for
 Lawns, Parks and
 GOLF COURSES

We are the ONLY Local Grower of Turf
 With a COMPLETE Inventory for all Users

- Merion Kentucky Blue
- Fylking Kentucky Blue
- Pennstar Kentucky Blue
- Certified Mixtures
- K-31 Tall Fescue w/Ky. Blue
- Penncross Bent
- 328-419 Telford Bermudas
- NEW VARIETIES - Kinds
- NEW - EXCLUSIVE - WARRENS A 20 & A 34

Md State Inspected and Certified

PARKER SHIRLING
 Member GCSAA
 & Mid-Atlantic

301 - 827-8454
 BOX 105A, RR3 CENTREVILLE, MD. 21617

Phone: (717) 427-4256

HUMIX®
Blue Ridge Industries

P.O. Box 128
White Haven, Pa. 18661

**TOP DRESSING
SEED BED MIX
PEAT HUMUS**



*All Mixes Heat Treated, Pasteurized
and Mixed to Specification*

**the Vertagreen people meet you on your own
ground with a professional turf program**

The VERTAGREEN People from USS Agri-Chemicals offer a complete fertilizer and pesticide program designed especially for golf turf.

It can help you, the professional superintendent, achieve objectives for a superior playing, more beautiful and lasting turf.

Your local VERTAGREEN representative brings you the finest line of golf course fertilizers and turf protection products in the business.

Tune in on the VERTAGREEN Turf Program. It's made for professionals and it works.

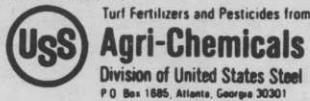

Adams Equipment, Inc.

928 Philadelphia Ave.
Silver Spring, Md. 20910
(301) 585-1322 & 589-2300

2205 E. Joppa Rd.
Baltimore, Md. 21234
(301) 668-0500

TORO Power Equipment	Briggs & Stratton Parts
Ryan Power Equipment	Kohler Parts
Sprinklers	Lauson-Tecumseh Parts
Fertilizers.	Wisconsin Parts
Chemicals	Miscellaneous Golf Supplies

GOLF COURSE EQUIPMENT

Complete Turf Maintenance Equipment
Complete Service Available

YOUR COURSE DESERVES QUALITY

KAPCO CUSTOM MIXING IS QUALITY

For Best Results Contact —

R. Ford Verdery
220 Orchard Ave.
Dover, Del. 19901
Phone 302 674-4760

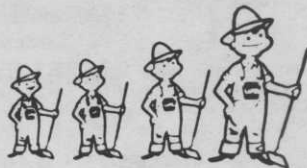

You Know You'll Grow with KAPCO

HILL'S IRRIGATION

**New Distributor for Buckner Sprinkler Equipment
and John-Mansville Irrigation Pipe Fittings
For Design, Modification or Specialty Assistance**

Contact

Richard C. Hill, Sr.
Hill's Irrigation
P.O. Box 191, Front Royal, Va. 22630
703-635-3630

When you
work for a company
like Scotts, you have a
lot to live up to.

100 years experience in helping make turf grass greener and healthier, for example. Leadership in the development of seed, fertilizer and contro products. ProTurf products for fairways, greens, tees and aprons that cost less to buy, are cheaper to apply, and guarantee satisfaction. And a reputation for solving problems wherever turf grass is grown.



Brian Finger
4108 Charley Forest St. / Olney, Md. 20832
Phone: 301/774-4194

EGYPT FARMS, INC.

Whitemarsh, Md. 21162
301-335-3700

STERILIZED TOPDRESSING

SOIL MIXTURES

PEAT HUMUS

TOP SOIL



FOR THE PROFESSIONAL TURF MANAGER
BORDEN INC/5100 VA BEACH BLVD.
NORFOLK, VA (BOX 419 23501)

G.W. "Junior" Ruckman, Jr. 2407 Lewisdale Drive
Hyattsville, Md. 20783 — Phone (301) 422-9075

The
Golf Course
Choice



Capitol City Seeds
Gold Tag Fertilizers
Milorganite

Fungicides - Herbicides -
Insecticides



BOLGIANO'S

F. W. BOLGIANO & COMPANY

411 New York Avenue, N. E.

547 - 4800

Washington, D. C. 20002

SEEDS

GOLF COURSE SUPPLIES

DOUGLAS TOOLS
BEAUTY BLANKET ROOT MULCH

AGRICO FERTILIZERS
DU PONT FUNGICIDES

PHONE (AREA CODE 301) - 752-3415

WM. G. SCARLETT & CO.

608-632 PRESIDENT STREET
BALTIMORE, MARYLAND 21202



Cornell Chemical and Equipment Co., Inc.

TURF MAINTENANCE PRODUCTS

CLIFFORD S. CASE
RESIDENCE PHONE
WINDSOR 4-1348

1115 N. ROLLING ROAD
BALTIMORE 28, MARYLAND
RIDGWAY 7-1042

CLEARY PRODUCTS FOR BETTER TURF

- "PMAS" - Crabgrass & disease control
- "CADDY" - Liquid cadmium fungicide
- "SPOTRETE" - 75% Thiuram Fungicide
- "ALL WET" - Wetting agent
- "THIMER" - Mercury & Thiuram Fungicide
- "METHAR" & "SUPER METHAR" - Crabgrass Control
- "CLEARYS MCCP" - Weed control in bent grass
- "TRU-GREEN" - Liquid Chelating agent
- "CLEAR-SPRAY" - Anti-desiccant Protective Sticker
- "CLEAR'S 3336" - Systemic for Pythium and Six other Diseases

W. A. CLEARY CORP.
NEW BRUNSWICK, NEW JERSEY

BARRICK

Ground Burned Lime

Take The Guesswork Out Of Your
Liming Program
Buy

BARRICK'S GROUND BURNED LIME

S. W. BARRICK & SONS, Inc.

WOODSBORO, MARYLAND

301 - 845-6341

Claude H. Barrick - Res. 301 - 845-8548

G. L. CORNELL COMPANY

16031 Industrial Drive • Gaithersburg Md. 20760

Phone: 948-2000 (Area Code 301)

GOLF COURSE EQUIPMENT

FUNGICIDES — SPRINKLERS — INSECTICIDES

MISCELLANEOUS GOLF SUPPLIES



Agrico

puts you eighteen
up on the
competition,
before the
competition
even begins

Agrico Country Club fertilizers will help you get the most out of your golf course... the most people, the most wear, the most green. We've spent a lot of time developing a custom-tailored program for your golf course. We sincerely believe that it's the best there is. If you want a thicker, greener golf course, use Agrico. And you can stay eighteen up all year long.

Agrico Representative:
Norm Culbertson Phone (301) 797-9116
2354 Apple Tree Dr., Hagerstown, Md. 21740
See your Agrico Country Club Products Distributor



Call Campbell for Quality with Thrift!

Graded Stone & Sand Aggregates
Dolomitic Agricultural
Limestone
Manufactured Stone Sand

CAMPBELL



Division of THE FLETRITE COMPANY

Call Carroll Davis
at (301) 823-7000

HARRY T. CAMPBELL SONS' COMPANY
CAMPBELL BUILDING, TOWSON, BALTIMORE, MD. 21284



Bill Emerson, Program Committee Chairman, Mid-Atlantic Superintendents 1973 Conference.

Published monthly by the Mid-Atlantic Association of Golf Course Superintendents to aid in the advancement of the golf course superintendent through education and merit.

Craig A. Spottswood
Manor Country Club
Rockville, Maryland 20853
Editor - 301-929-1707

LOCAL BOY MAKES GOOD

We were happy to hear that Ed Demnicki of Country Club of North Carolina was elected Vice President of the Carolinas GCSA, serving North and South Carolina.

Ed was formerly active in the Mid-Atlantic when he was superintendent at Indian Springs Country Club.

MID-ATLANTIC News Letter

14405 PECAN DRIVE
ROCKVILLE, MD. 20853

