

Minnesota Golf Course Superintendents' Association

AFFILIATED WITH THE GOLF COURSE SUPERINTENDENTS' ASSOCIATION OF AMERICA

APRIL 1978

HOLE



NOTES

MAILING ADDRESS: 6550 YORK AVENUE SOUTH SUITE 301
EDINA, MINNESOTA 55435 PHONE: (612) 927-4643

EDITING COMMITTEE: G. OSTLER, CHAIRMAN
K. SCOTT, B. JOHNSON, G. JENNRICH

THE QUEST FOR KNOWLEDGE

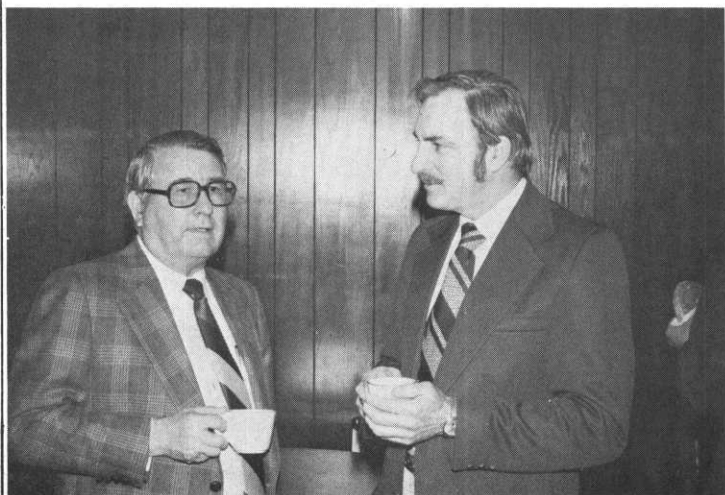

Dr. Watson, left, and Dr. White discuss spring turf problems over coffee.

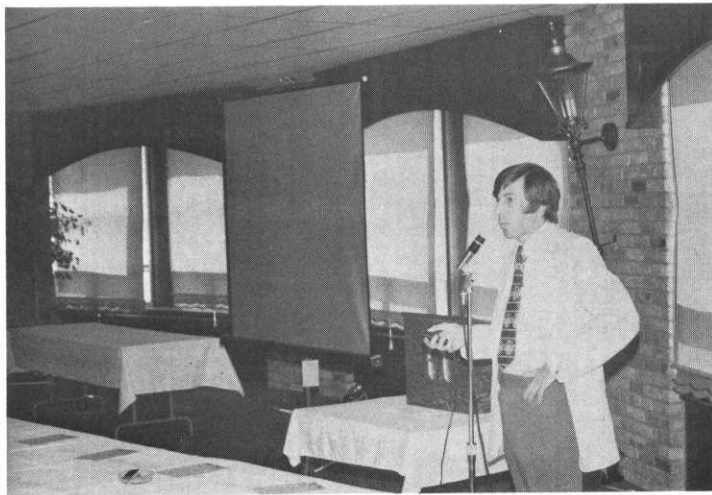

Larry Vetter queried, "Which grass is best for your course?"



Dr. Rieke pointed out an extreme case of snow mold.

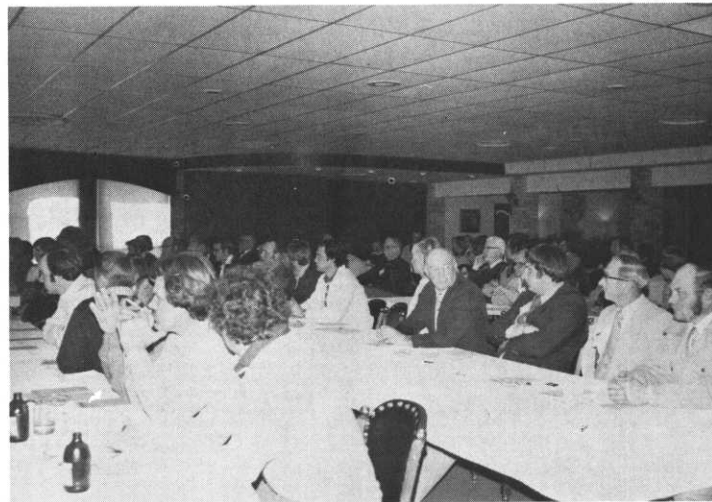

A knowledge hungry crowd jammed the Hillcrest Country Club meeting room.