

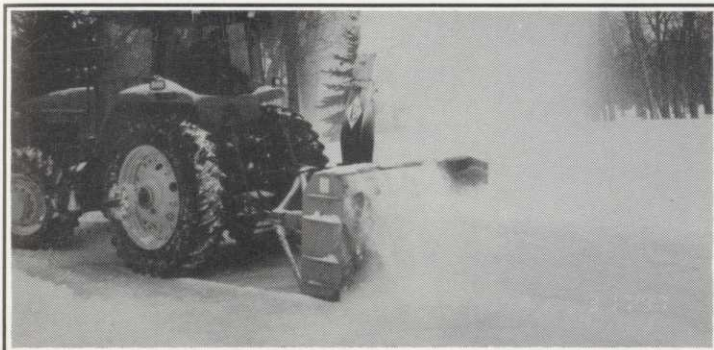

From Ice and Snow In November/December..



Many superintendents started the year under a sheet of ice

Snow removal was a common practice in late February and early March to try and promote ice melting as soon as possible

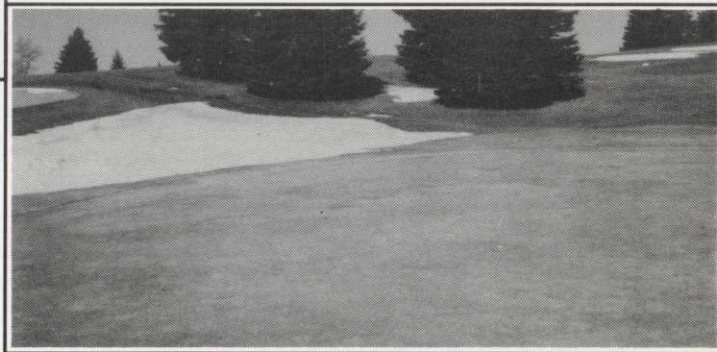

...To Floods & Disease in March/April

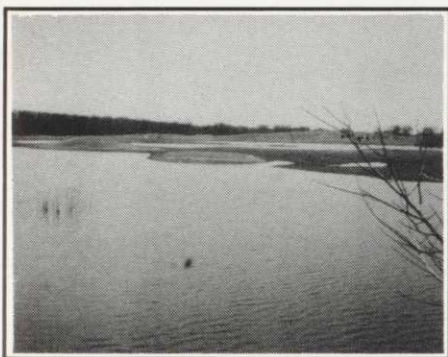

After all the ice problems, several courses around the state had to deal with flood waters. The worst hit area is the Red River Valley.



Snow mold and ice took their toll on many greens, tees and fairways

PERIODICAL
Please Deliver Promptly

