

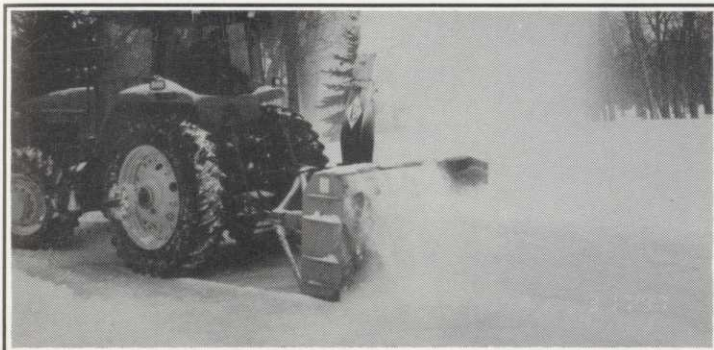

## *From Ice and Snow In November/December..*



*Many superintendents started the year under a sheet of ice*

*Snow removal was a common practice in late February and early March to try and promote ice melting as soon as possible*

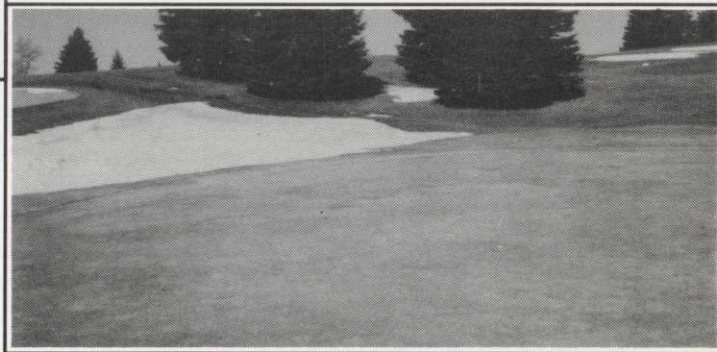

## *...To Floods & Disease in March/April*

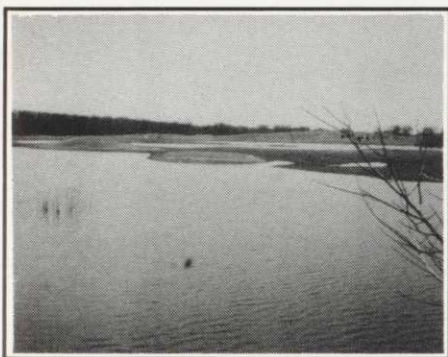

*After all the ice problems, several courses around the state had to deal with flood waters. The worst hit area is the Red River Valley.*



*Snow mold and ice took their toll on many greens, tees and fairways*

**PERIODICAL**  
Please Deliver Promptly







*As the snow melted, the waters rose. Many courses flooded that were next to rivers, especially in the western and northwestern parts of the state.*



*The cleanup after the flood will be time-consuming and expensive for many courses.*

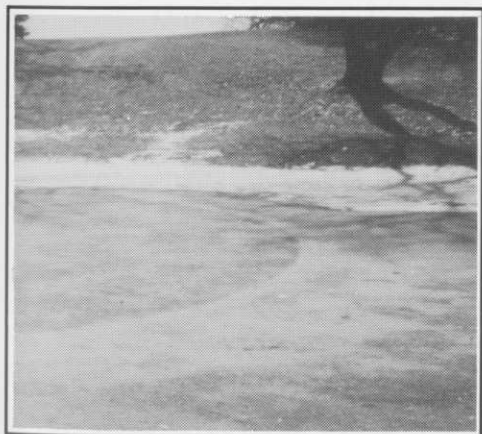

*Snow mold and ice damage were severe for some superintendents despite their efforts to prevent injury.*

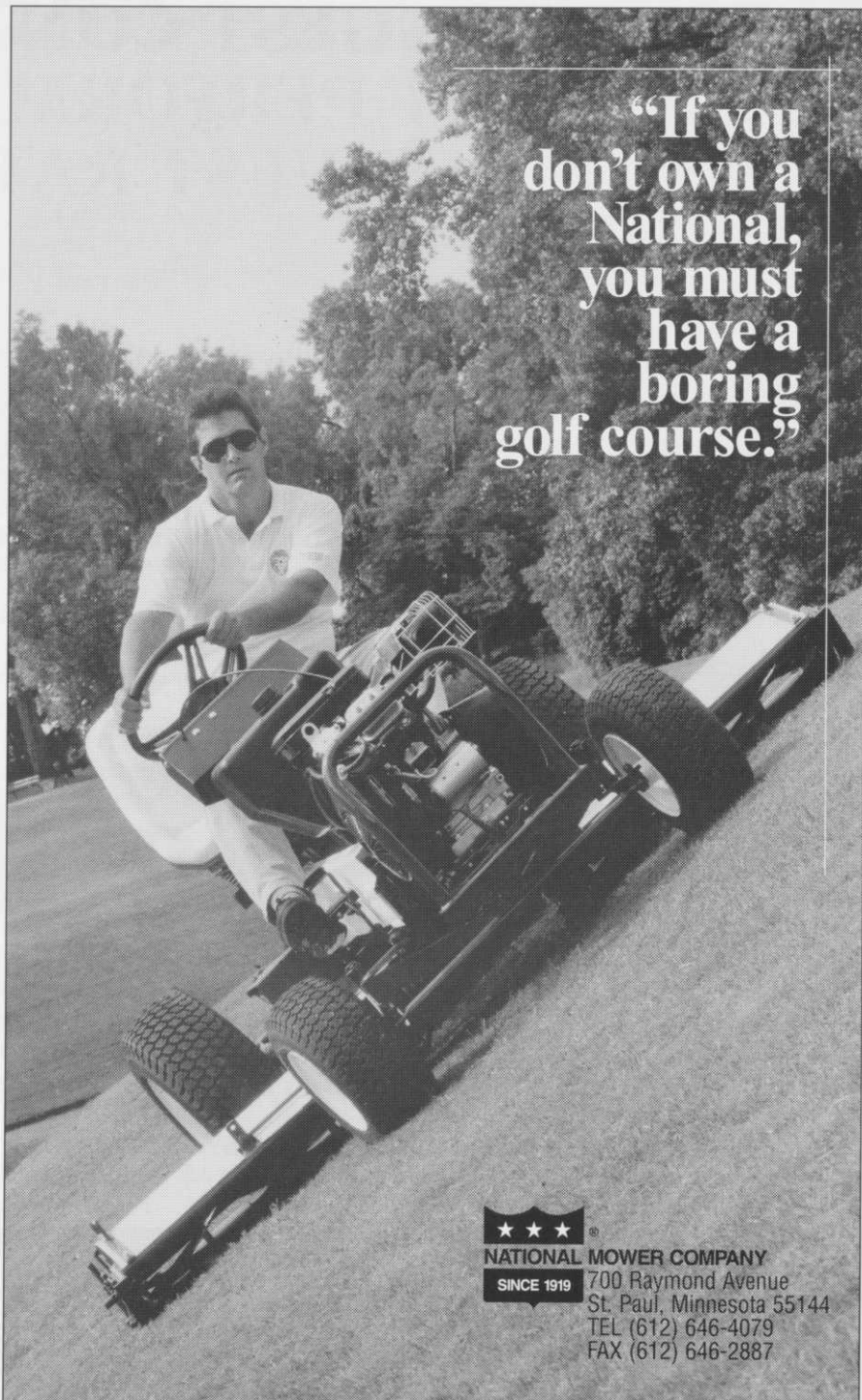

**“If you don’t own a National, you must have a boring golf course.”**



**NATIONAL MOWER COMPANY**  
700 Raymond Avenue  
St. Paul, Minnesota 55144  
TEL (612) 646-4079  
FAX (612) 646-2887



*Dave Sime uses a canoe to "get around" the course to inspect the greens. This is No. 14 green with only 1/4 of it showing.*

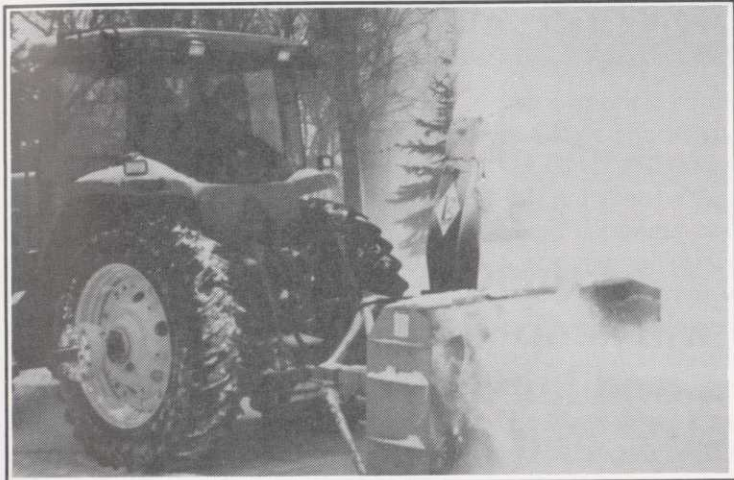

*What a difference a couple of weeks can make. Only two weeks before the canoe, Dave had to use this to get around the course. That's a serious snowblower, Dave!*

## Don't put up with unplanned water hazards...

10 times faster than other portable pumps, the self-priming, lightweight **BUNKER-PUMPER** can pump **280 GPM** right down to the sand. Just throw it in a flooded bunker, ditch, or low lying area and let it pump all of the water out of the way. Bunker Pumper saves valuable manpower for the important projects that need to be completed on the course and is absolutely necessary after a heavy rain during your busy season. **OTTERBINE®** --- offering another quality water management product for your golf course.

**"The pump has paid for itself in what I have saved in labor costs"** -John Chassard, Lehigh C.C.

- Moves 280 GPM
- 10 times faster than traditional trash pumps
- Gets sand traps and low lying areas back into play quickly!
- Reliable Briggs & Stratton Engine



*Before*



*4 Minutes Later...*

**MTI**

DISTRIBUTING CO. 14900 Twenty-first Avenue North • Plymouth, Minnesota 55447-4655 • Phone (612) 475-2200

