

WELCOME NEW MEMBERS

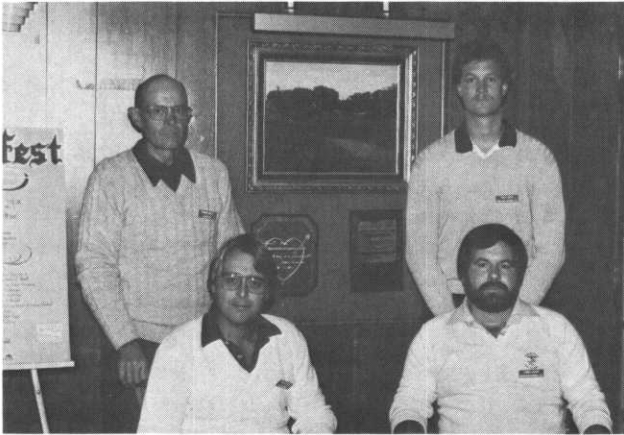

Back Row, left, Roman Meitz, David Deem. Front Row, left, Rich Taylor and Chris Hague.



Back Row, left, Peter Mounts, Kevin Clumis. Front Row, left, Doug Veillette and Jim Linn.

NOMINATING COMMITTEE REPORT

DENNIS HENDRICKSON, CHAIRMAN

The Nominating Committee is pleased to propose the following slate for election in the Minnesota Golf Course Superintendents' Association.

PRESIDENT.....JOHN NYLUND	SECRETARY....DALE CALDWELL	DICK ULRICK
	IRWIN FULLER, JR.	DAN HANSON
VICE-PRESIDENT...STEVE YOUNG		DOUG MAHAL
DON LINDBLAD	DIRECTOR.....LEIF ERICKSON	LYLE OLSON
	SCOTT HOFFMAN	ARNIE BODHAINE
		RUSS ADAMS

**We're seen in all the
right places.**



E-Z-GO
TEXTRON

E-Z-GO UPPER MIDWEST
3570 KILKENNY LANE
HAMEL, MN 55340
(612) 478-9880