



WISCONSIN TURF EQUIPMENT CORP.

THE HOUSE THAT SERVICE BUILT

*** * TWO LOCATIONS * ***

P. O. BOX 708
1917 WEST COURT STREET
608-752-8766
JANESVILLE, WISCONSIN 53545

21520 WEST GREENFIELD AVENUE
414-544-6421
NEW BERLIN, WISCONSIN 53151

Golf Course Snow Mold Survey

We have just come through one of the longest and "snowiest" winters on record. Reports on snow mold development have been quite variable, ranging from those courses that have come through with minimal damage, to those that have considerable damage.

It occurs to me that we would be remiss if we did not make some effort to assess what damage has occurred and to look for factors that influenced the variations. Accordingly, I have prepared a questionnaire and if you are willing, I would appreciate your completing it and returning it to me. The questionnaire is being distributed to WGCSA members and a few others. You will notice that it is divided into a section on "greens" and one on "Fairways", the questions are similar.

The summary should be interesting and we may learn something about snow mold activity and control that we cannot learn through fungicide evaluation plots.

You may sign the questionnaire or not, as you wish, but please indicate the county.

Thank you for your cooperation.

GAYLE L. WOLF, Professor G.L.W.

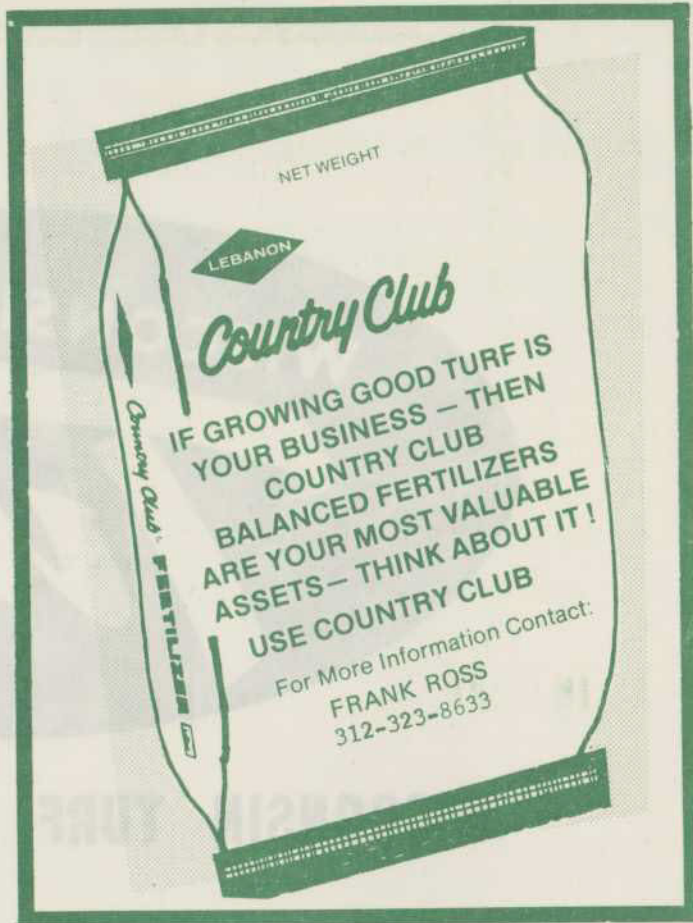

Equipment For Sale

- 4 - Jacobsen 22" putting green mowers
- 2 - West Point VC-2A Verticut
- 1 - Good-All-Modern edger trimmer
- 3 - Jacobsen Spikers
- 1 - Brod-kastor fertilizer spreader
- 1 - Toro 84" PTO driven rotary
- 1 - Standard ball washer & stand (red)

CONTACT: Wayne Otto, Ozaukee C.C., Mequon 53092, 414-242-0142

Acti-dione and Proxol TURF Products Programmed Disease and Insect Control

DON MASKE
AGRICULTURAL CHEMICAL SALES SPECIALIST

HQML #24 PUTNAM DRIVE, LOCKPORT ILLINOIS 60441
015 038-8184

TUCO
Division of
The Upjohn Company

What Can You Ask When You Interview

As spring approaches, superintendents' thoughts turn to the annual chore of hiring a summer crew. Nobody likes to interview applicants for jobs, but antidiscrimination laws now make the task even more difficult.

Laws vary from state to state, but it is almost universally true that asking questions about religion, race, age or ethnic background is illegal. In some states, it is also illegal to inquire about marital status. Be very careful about asking even indirect questions if they might reveal information that could be prejudicial.

So what can you ask?

You are entitled to an employment history, including names and addresses of previous employers, and to details about the education the applicant has received. You may ask for dates, the names, the schools and about any diplomas or degrees received. You may also ask if the applicant ever used a different name, so you can check past employment and education records.

LV-MAR

LTD.

DISTRIBUTOR

top name golf course chemicals & supplies

8332 NORTH SANTA MONICA BLVD.
MILWAUKEE, WI 53217 (414) 352-9464

You may ask for a current address and for the length of time the applicant has lived there. You may ask if he or she is a U.S. Citizen and if not, what his or her status is.

You may inquire about any physical or mental handicaps that relate directly to the applicants' performance of their duties.

You have a right to know if the applicants have ever been convicted of a crime, and if they have, you may ask where, when and about the final settlement of the case.

Continued on next page . . .

Nutrient deficiencies, weeds, diseases, thin turf, insects.

For the superintendent
who has everything . . . or
anything . . . or who just wants
to make a good thing better . . .
ProTurf offers research fested,
golf course proven professional
turf products.

Just give me a call.



A Division of
G. M. Scott & Son

DICK EVENSON
608/837-6563
443 Woodview Drive
Sun Prairie, Wis.



"What Can You Ask . . ." cont.

Ask the employees if there is anything else about their job that they would like to know, or if there's anything else about their background that you should know.

When you have completed this portion of the interview, you may find it useful to ask other questions as well, to determine whether the applicant will be able to work effectively for you.

Consider these:

☆ **Describe the best and the worst boss you've ever had.** Ask yourself which you resemble the most.

☆ **What parts of your last job did you like the best?** How does that job compare to this one?

☆ **What do you consider your greatest talent? Your worst weakness?** What does that imply about the applicant's probable performance in this job?

By comparing the answers to these questions to the work situation at your course and the position you envision for this employee, you can draw some useful conclusions about how satisfactory his or her performance would be.

- Credit Fore Front Jan. 79

IRRIGATION for the GOLF COURSE

"we are the pros"

PROFESSIONAL

- PLANNING
- DESIGN
- SPECIFICATION
- INSTALLATION
- SERVICE

MANUFACTURE

- HORIZONTAL PUMP PLANTS
- VERTICAL PUMP PLANTS
- AUTOMATIC CONTROL

WATER, USA

10605 W. Glenbrook Ct.

Milwaukee, WI 53224

long distance call us collect at (414) 355-2060

Job Wanted

Name: Daniel P. Bauer

Address: 201 Myrtle St., Shelton, CT 06484

Telephone: (203) 734-0230

Age: 22 Height: 5'11"

Weight: 185 lbs. Married: No Children

Education: Graduate of McNeese State University, May 11, 1978

Degree: Bachelor of Science
Major: Horticulture

Minor Subjects: Agronomy, Biology

References: Mr. Paul O. Messner, Head Golf Professional, Country Club of Beloit, Box 538, Beloit, WI 53511

ROY G. ZEHREN

PH: 414/242-5740

NATURAL ATHLETIC TURF INC.

Specializing in
"PURR-WICK" TEES & GREENS
and
conventional turf & erosion control

5322 W. County Line Rd.

Mequon, WI 53902

Food For Thought

"TAKING THE HEAT"

Superintendents throughout their careers take an abundance of verbal abuse. Usually an attack is best controlled by allowing an irate member to get it out of their system without interruption. When they have exhausted their energy, it is the superintendent's opportunity to explain and justify his actions. This opportunity to communicate is for explanation and not to "give 'em Hell". A quick and hot reaction will only serve to add fuel to the fire.

Keeping an explanation extremely low key and clear will serve to calm the member as well as answer their demands.

Refusing to become upset in an undesirable situation is the best method of controlling the conversation and achieving the goal of communication. *TWO POINTS:* Justify your actions rather than arguing a point, and Make your reaction the opposite of the expected outrage. Try the "cool" approach — it will work for you.

Food for Thought is opinion. Let us hear from you if you agree and especially if you disagree.



First on the green...

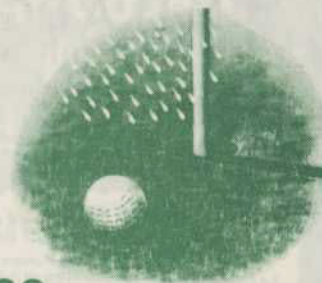

Irrigation, Inc.

DISTRIBUTORS FOR

RAIN BIRD
SPRINKLER
EQUIPMENT

- Plastic Pipe and Fittings
- Pumps & Pump Controls
- Electric Controls & Valves
- Design & Spec. Service
- Drainage Supplies

CALL COLLECT (414) 258-4223



IRRIGATION INC.

6510 W. River Parkway, Milwaukee, WI 53213

HEADQUARTERS FOR

TURF MAINTENANCE EQUIPMENT & SUPPLIES

"Serving N.E. Wisconsin & Upper Michigan"

Distributing

JACOBSEN TURF MAINTENANCE EQUIPMENT

For Mowing, Aeration and Sweeping Large Turf Areas.

Over 50 Years of Leadership.

HORST DISTRIBUTING, INC.

444 North Madison Street

Chilton, Wisconsin 53014

"Service is Not Our Motto, It's Our Business"



MILAEGER Well and Pump Co.

INDUSTRIES MUNICIPALITIES SUBDIVISIONS

- Deep Well Drilling and Pump Installation
- Well Development by Acidizing & Shooting
- All Makes of Pumps Repaired
- 24 Hour Service
- TONKA • Water Treatment Equipment

BYRON JACKSON PUMPS
Division of Borg Warner Corporation

Line Shaft Turbine Pumps and Submersible Pumps
to 500 HP and 1,000 ft. Settings

*Servicing Wisconsin and Illinois for Over
60 Years.*

20950 Enterprise Ave.
Brookfield, WI 53005
(414) 784-3960

640 Pearson Street
Des Plaines, ILL 60016
(312) 296-8707

Snow Cover Or Not, Snow Mold A Problem

Year in and year out, snow mold, or scald, may give many of you headaches. Because of the severity of the winter just past, many Northern regions should be prepared for an exceptional year of snow mold problems.

"In our area, since in many places the ground is not frozen underneath a heavy snow pack, there's going to be a lot of snow mold activity," says Dr. Richard Smiley, turfgrass pathologist at Cornell University. "This will be particularly severe where there have been no protective fungicides applied and where the soil has remained unfrozen throughout most or all of the winter."

Dr. Smiley points out that some areas, where the snow cover is limited or was blown off, do have a thick layer of frost in the ground. He says these areas shouldn't experience as many snow mold problems as he predicts for heavy snow covered locations. But these snowless regions aren't immune to snow mold, either.

Two problem snow molds are Typhula Blight (gray snow mold) and Fusarium Patch (pink snow mold). Smiley says the Typhula Blight is prevalent when there is a good snow cover. Meanwhile, Fusarium Patch can work on open ground as well.

"In northern New York, we can have relatively severe problems with Fusarium Patch throughout the year," says Dr. Smiley.

The same situation exists to the west.

"The longer we have snow, the more chance there is for problems with snow mold", says Dr. M.C. Shurtleff, Extension plant pathologist at the University of Illinois. Shurtleff says the snow mold problem will cause the most damage in areas where the snow cover is deep and slowest to melt.

Snow mold can raise havoc with your turfgrass. Shurtleff alerts you to keep an eye out for this disease. He says snow mold is especially a problem where snow has been packed down. Thus, areas of golf courses and lawns that have been traveled over by tractors, cars, snowmobiles and the like are more susceptible to the disease.

Shurtleff says the best defense against snow mold is application of a protective fungicide in the fall. But this solution won't help you control a snow mold problem now. So what can you do if you see a snow mold problem developing in your turfgrass?

Dr. Smiley gave some suggestions. "We have done trials at Cornell to try and find the best way to get recovery of grass when it is coming out of winter in a pretty tattered and torn condition. Fungicides were applied as soon as we saw the disease when snow was receding, but at that point in time the fungicides just didn't help us at all.

Continued on next page . . .

Lake Shore Sand & Stone -

DIVISION OF

**CONSTRUCTION
AGGREGATES CORP.**



**515 W. Canal Street
Milwaukee, Wisconsin 53203**

TELEPHONE: 414-271-0625

or 808 Ogden St.,
Marinette, Wisc. 54143 715-735-3526

**JAMES D. COOPER, MGR.
WM. KANDZIORA, SALES REP.**

**WASHED AND TREATED
LAKE SAND
FOR TOP DRESSING
CALL BILL OR JIM
FOR PRICES AND SPECIFICATIONS**

"Snow cover or not . . ." continued.

"What has helped most of all is physically raking that grass up," Dr. Smiley continued. "When it's molded it is flat and horizontal, not getting much light. By physically raking it you get the leaves upright so the sun rays can get down to the soil and be absorbed sooner. Thus the soil warms up sooner, and you get better bud germination." Dr. Smiley adds that a light fertilizer application when you are raking up the spots will assist in getting a quicker regrowth.

You should keep a close eye on your turf. Have your rake and a little fertilizer ready so you can catch any snow mold problems early this spring.

Shurtleff says the best time to control snow mold is by taking measures in the fall. It's recommended in Northern states that you do not fertilize after September 15. Avoid having your turf growing at a fast rate as it heads into winter. Keep the grass cut to recommended height to prevent a mat of grass from forming. And before the first heavy snow and during winter thaws, treat turf with a fungicide recommended by your turf dealer.

The Golf Course Choice in Wisconsin and the World



Since 1926

MILWAUKEE SEWERAGE COMMISSION
8500 South 5th Ave. Oak Creek, WI 53154



LOFT KELLOGG SEED COMPANY, INC.

SPECIALIZING IN A COMPLETE LINE OF
GARDEN AND LANDSCAPE SUPPLIES

GRASS SEEDS	PEAT MOSS
FERTILIZERS	CHUNK BARK
CHEMICALS	SOIL AMENDMENTS

P.O. Box 684 / 322 East Florida St., Milwaukee, Wis. 53201 • (414) 276-0373



IBDU® (31-0-0) and PAR EX® fertilizers with IBDU are custom formulated for high maintenance, high quality turfgrass. Check with your local PAR EX territory manager or distributor for other available grades.



par ex
PROFESSIONAL PRODUCTS

KEN QUANDT
Par Ex Territory Mgr.
Buffalo Grove, Illinois
312/541-8492

NORTHERN TURF

Rte. 7 Box 89 Chippewa Falls, Wis. Phone 715-834-8707

Roseman Hydra Gang

7 Gang Hydraulic Power Driven Reel Mower

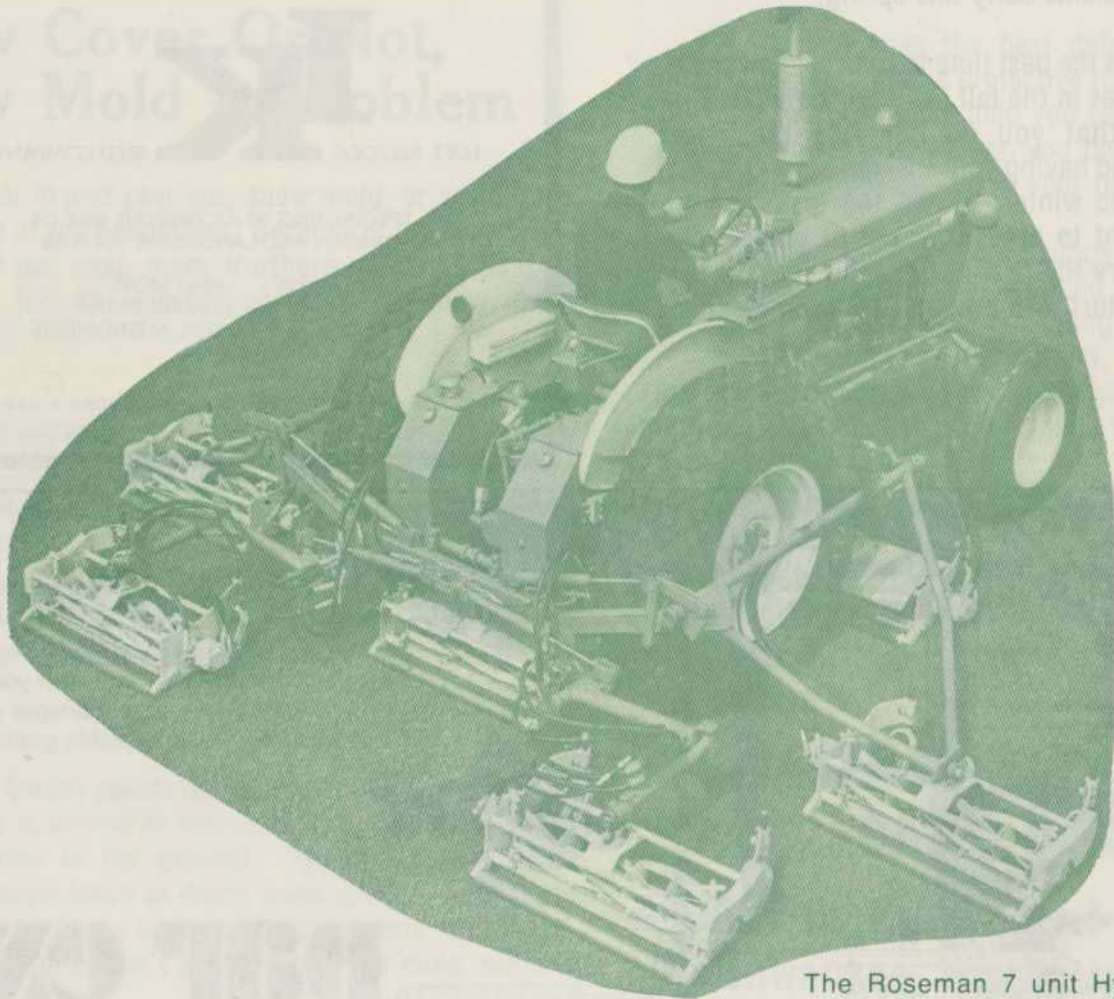

- * *Mow under wet conditions*
- * *Exceptional hill climbing ability*
- * *Easy Backlapping*

ASK FOR DEMONSTRATION

The Roseman 7 unit Hydra-Gang Mower utilizes the tractor power take-off system to power the cutting reels and the tractor hydraulic system to provide hydraulic lift for each mower unit. The Hydra-Gang mounts on Ford, Massey-Ferguson and John Deere tractors. Drive power for reels taken directly from the tractor engine eliminates need for excessive draw bar pull and minimum weight for traction. Hills and banks can be mowed easily regardless of soft or wet turf conditions. Individual mower units follow ground contour with unlimited flexibility without scalping. Cutting height is gauged by ground reference to provide even cut over undulations. 30" per unit. Cutting swath varies for 3, 4, 5 and 6 mowers with maximum of 15' for 7 gang.

WE HAVE A COMPLETE LINE OF EQUIPMENT,