

Golf Course Snow Mold Survey

We have just come through one of the longest and "snowiest" winters on record. Reports on snow mold development have been quite variable, ranging from those courses that have come through with minimal damage, to those that have considerable damage.

It occurs to me that we would be remiss if we did not make some effort to assess what damage has occurred and to look for factors that influenced the variations. Accordingly, I have prepared a questionnaire and if you are willing, I would appreciate your completing it and returning it to me. The questionnaire is being distributed to WGCSA members and a few others. You will notice that it is divided into a section on "greens" and one on "Fairways", the questions are similar.

The summary should be interesting and we may learn something about snow mold activity and control that we cannot learn through fungicide evaluation plots.

You may sign the questionnaire or not, as you wish, but please indicate the county.

Thank you for your cooperation.

GAYLE L. WOLF, Professor G.L.W.

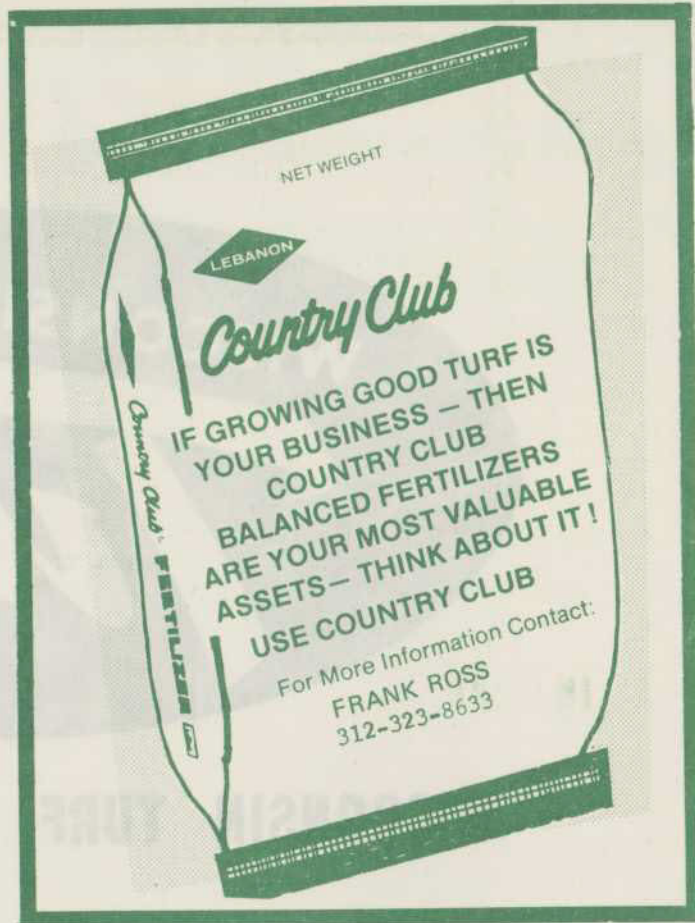

Equipment For Sale

- 4 - Jacobsen 22" putting green mowers
- 2 - West Point VC-2A Verticut
- 1 - Good-All-Modern edger trimmer
- 3 - Jacobsen Spikers
- 1 - Brod-kastor fertilizer spreader
- 1 - Toro 84" PTO driven rotary
- 1 - Standard ball washer & stand (red)

CONTACT: Wayne Otto, Ozaukee C.C., Mequon 53092, 414-242-0142

Acti-dione and Proxol TURF Products Programmed Disease and Insect Control

DON MASKE
AGRICULTURAL CHEMICAL SALES SPECIALIST

HOME: 924 PUTNAM DRIVE, LOCKPORT, ILLINOIS 60441
015 038-8184

Division of
The Upjohn Company

TUCO DIVISION OF THE UPJOHN COMPANY