



Classified

When answering ads where box number only is given, please address as follows: Box number, % Golf Business, Dorothy Lowe, Box 6951, Cleveland, Ohio 44101.

Rates: All classifications 65¢ per word. Box numbers add \$1 for mailing. All classified ads must be received by the Publisher before the 10th of the month preceding publication and be accompanied by cash or money order covering full payment.

Mail ad copy to Dorothy Lowe, Golf Business, Box 6951, Cleveland, Ohio 44101.

BUSINESS OPPORTUNITIES

GOLF COURSES: Want to buy or sell a golf course? Our business is exclusively golf courses transactions. We also do golf course market value appraisals. McKay Realty — GOLF COURSE AND COUNTRY CLUB PROPERTIES. 15553 N. East St. (U.S. 27), Lansing, Mich. 48906.

SITUATION WANTED

CLASS A P.G.A. PRO desires position. 25 years experience as pro, superintendent and manager. Excellent teacher. Write % Box 186, Golf Business, Box 6951, Cleveland, Ohio 44101.

FOR SALE

VERMONT 9 hole course USGA rated 72. Equipment, clubhouse, bar and lounge. Pro-shop and 8 room residence. 3 Tennis courts and swimming pool, \$390,000. Windham Heights Inc., Chester, Vt. 05143. Phone 802 875-2821.

NINE HOLE, par three golf course, club house with snack bar, driving range, lights for evening play, three bedroom brick home. Call Eder Agency, Inc. 816 279-6348 or write Eder Agency, Inc., 621 Francis Street, St. Joseph, Missouri 64501.

WANTED TO BUY

WANTED: Used range equipment, all types. Opening new range on established course. Broadmoor County Club, 7725 Kraft, S.E., Caledonia, Michigan 49316. 616 891-8000.

USED EQUIPMENT

WANTED: Used gang mowers, prefer a 9 gang or larger in the Midwest area that is in good working shape. Call 815 469-9421.

HELP WANTED

GROUND SUPERINTENDENT — Position available. Private golf & country club seeks a grounds superintendent capable of managing a challenging 18 hole golf course. Applicant must be capable of personnel management; have experience in greens keeping; grounds maintenance; landscape design; lawn care; chemical application; equipment repair; and possess knowledge of budgetary preparation and control. Degree in horticulture or related field helpful but not mandatory. Forward resume to Selection Committee, St. Clair Country Club, Belleville, IL 62223.

GOLF COURSE SUPERINTENDENT for mountain 18 hole golf course in northern New Mexico. Bent greens blue grass fairways, and John Manville automatic water system. Send resume. Angel Fire Country Club, Box 59, Angel Fire, New Mexico 87718.

HELP WANTED — Experienced greens-keeper. Excellent opportunity. Salary negotiable. Send resume to Rock Island County Forest Preserve, County Office Building, Rock Island, Illinois 61201.

YOUNG PRO to manage 9 hole Thunder Bay Golf Course, Hillman, Michigan. April to September 517 742-4875.

MISCELLANEOUS

GOLF CART FLOOR MATS. New nylon reinforced rubber mats for Harley 3 wheel carts. \$14.75 per set. C.O.D. or send payment to Rice Die Cutting Co., 8831-33 Ave., Kenosha, Wis. 53142.

POSITION WANTED

SUPERINTENDENT OR ASSISTANT in large organization. Age 30, 7 years experience, 4 as superintendent. A.S. in Agronomy. Knowledgeable in all phases of maintenance. Resume on request. Box 187, Golf Business, Box 6951, Cleveland, Ohio 44101.

GOLF PROFESSIONAL, manager, superintendent. Enthusiastic, knowledgeable, dependable, good teacher, organizer, revenue increaser. I would like an opportunity to produce on a permanent basis. Write Box 188, Golf Business, Box 6951, Cleveland, Ohio 44101.



Banvel®
tough on weeds,
easy on turf.

Beautiful results!

How often have you tried a herbicide only to end up with poor control or damaged turf? No longer. Banvel® 4S, and Banvel® +2,4-D give you economical control of more than two dozen difficult weeds. Weeds that other herbicides often miss. The translocating action of Banvel® attacks the entire weed, roots and all, to get at deep root and regrowth problems. True season-long herbicides, they can be used in warm or cool, wet or dry weather, and store through the winter without loss of potency. They mix readily in hard or soft water, and may be applied with conventional spray equipment. **Banvel® 4S for tough weeds, Banvel® +2,4-D for pre-mixed chemicals and broader spectrum control of broadleaves.** You get beautiful results, at a cost you'll find pretty attractive, too!



Before using any pesticides, read the label.

Circle 128 on free information card



VELSICOL CHEMICAL CORPORATION
"The turf chemical specialists"
341 East Ohio Street, Chicago, IL 60611
(312) 670-4592

golf business

ADVERTISING SALES OFFICES

HEADQUARTERS: 9800 Detroit Ave.,
Cleveland, OH 44102 (phone 216/651-5500)
RICHARD J. W. FOSTER
General manager

CHICAGO: 333 North Michigan Ave., Room 808
Chicago, IL 60611 (phone 312/236-9425)
JOE GUARISE
Midwestern manager

ATLANTA: 3186 Frontenack Court, NE,
Atlanta, GA 30319 (phone 404/252-4311)
RICHARD GORE
Southern manager

SEATTLE: 1333 NW. Norcross
Seattle, WA 98177 (phone 206/363-2864)
ROBERT A. MIEROW
Northwestern manager

Directory

If your company is selling a service to the golf course market you can now get your company name and service in front of your total golf market potential for less than \$19.00 per month.

Send check or money order to Dorothy Lowe, Golf Business Directory Section, 9800 Detroit Ave., Cleveland, Ohio 44102.

One column inch ads monthly (12 issues) for one year, \$225.00; two inch ads monthly for one year, \$375.00.

ASSOCIATIONS

**Michigan Association of
Public Golf Courses**
15553 N. East St.
Lansing, MI 48906
517/484-7726

Promoting public golf through cooperative action. If you operate a public golf course in Michigan, call or write now for membership information.

GOLF COURSE ARCHITECTS

**THOMSON WOLVERIDGE FREEM
& ASSOCIATES**
Golf Course Architecture
Irrigation System Engineering
2 Old Town, Los Gatos, California 95030
(408) 354-8240

Melbourne London Jakarta

GOLF COURSE CONTRACTORS

MOORE GOLF, INC.
P.O. Drawer 916
Culpeper, Va. 22701
David Canavan, President
703/815-9211

From clearing to play, Moore Golf, Inc. does it all. We've completed over 260 golf course contracts as well as irrigation and remodeling work on existing courses. Serving entire U.S.A. and Canada.

Advertisers index

AMF Harley-Davidson cover 4
Adelphi Kentucky Bluegrass cover 3
Canadian Industries Ltd. 11
Chevron U.S.A. Inc. 15
Club Car, Inc. 6-7
Continental Custom Bridge 5
E-Z-Go 18-19
Hahn Inc. 5
Carl Heald, Inc. 28
Jacobsen Division of
Textron Inc. 12-13
Lester Electrical 28

Milwaukee Sewerage Commission 33
Northrup King Co. 25
Power Spray Technology 23
Rain Bird Sprinkler Mfg. Co. 27
Rodale Resources 10
Ryan Turf-Care Equipment 34
Stanford Seed 8
Teutonix Inc. 29
Turf-Seed, Inc. cover 2
Yamaha Motor Corp. U.S.A. 30-31
Velsicol Chemical Co. 32

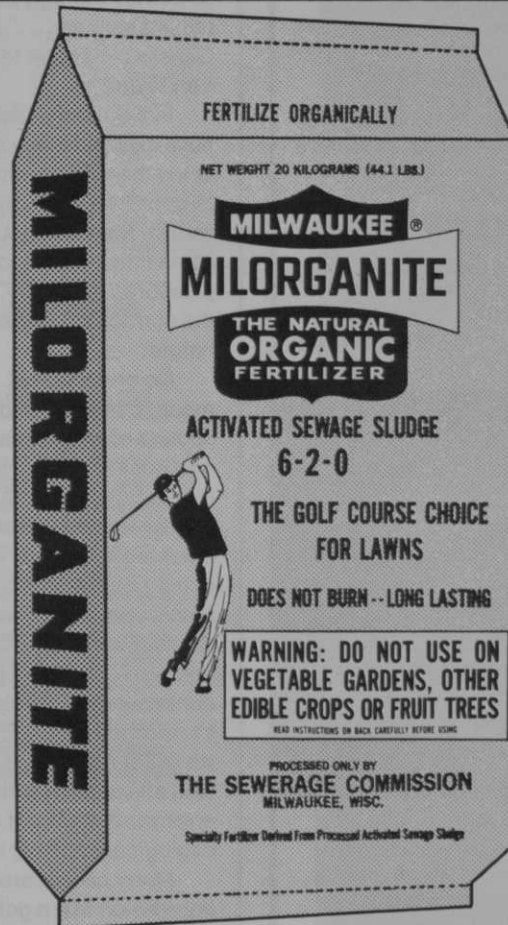

NOTICE:
MILORGANITE SHOULD
NOT BE USED TO
FERTILIZE EDIBLE
CROPS

for turf grasses and ornamentals...
**the super-natural
organic fertilizer!**

What can go wrong with Milorganite? Nothing! You can't go wrong. Even if directions are not specifically followed, Milorganite will never cause any complications. Milorganite...the Peace of Mind Fertilizer.



SINCE 1926

MILWAUKEE METROPOLITAN SEWERAGE DISTRICT
735 North Water Street Milwaukee, Wisconsin 53202

Circle 114 on free information card

You may retire before our mower does.

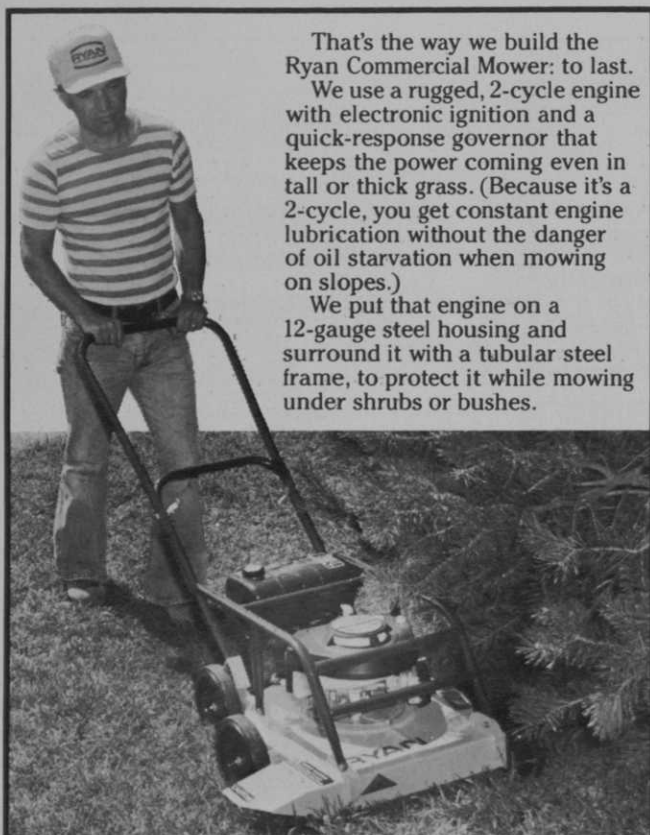

That's the way we build the Ryan Commercial Mower: to last. We use a rugged, 2-cycle engine with electronic ignition and a quick-response governor that keeps the power coming even in tall or thick grass. (Because it's a 2-cycle, you get constant engine lubrication without the danger of oil starvation when mowing on slopes.)

We put that engine on a 12-gauge steel housing and surround it with a tubular steel frame, to protect it while mowing under shrubs or bushes.

We give it Ryan's modular parts replacement system. So if a breakdown does occur, you can have the Commercial Mower back on your course quickly.

But we also make it easy to use. With a 1.25-gallon fuel tank for longer running, five adjustable cutting heights, a two-speed throttle and fold-down handle for storage or transportation.

Together, these features make the Commercial Mower the right tool for professional turf maintenance. Ask your Ryan dealer today about the Ryan Commercial Mower. The one machine that may outlast even the most dependable worker on your course: you.



Commercial Mower.

Easy to use,
built to last.



RYAN
TURF-CARE
EQUIPMENT

OMC-Lincoln, a Division of
Outboard Marine Corporation
6701 Cushman
P.O. Box 82409
Lincoln, NE 68501

79-CUR-1

Circle 138 on free information card

Viewpoint

The golf course: a unique land use and nature model

"Whatever grounds a great city may need for public purposes . . . it also needs a large ground scientifically and artistically prepared to provide a poetic and tranquilizing influence on its people as comes through a contemplation of natural scenery. . . ." (Frederick Law Olmsted in a letter to architect Henry Van Brunt)

In the not too distant future, man will have invaded every corner of the earth. Once the wilderness has vanished, even temporary escape from the city will also vanish. Man is in double jeopardy: at the same time he risks losing the few pleasures of the city, he also risks losing the comfort of occasional contacts with nature.

No environment, natural or man-made, can withstand the presence and sounds of crowds and machines that it was not intended to accommodate. No matter how good the attempt at conservation is, its purpose is soon defeated by the increasing interference of men and vehicles. The marks of man's penetration are everywhere. Contact with nature is very hard to find, because of not only man's increasing control over it, but also his ability to transform it. The natural is shrinking, while the man-made is increasing. The total effect of such interference with the environment will not only change ecological patterns; it will destroy them.

Many people are under the impression that a golf course is an artificial space. Contrary to its conventional interpretation and understanding, this land use is and can be much more than a layout for a sport. The Scottish links course, where the sea and farms link natural terrain and climatic elements prevail, is without an inkling of suggestion towards artificiality. The golf course acted as a "link" between the farmer and the sea. This intermediate landscape was not of much use to the farmer, but the land was free for the citizens to use however they wished. It was undulating and had good growing conditions for turf. Referring to its initial beginnings, the golf course performed the function of park, backyard, and social club for people of all ages and classes.

Golf in all probability was not invented by one individual. Rather it was created by social conditions of the time. People had certain needs and this land use developed from fulfilling those needs. Yet, many of today's social needs are no different than the needs of

past generations. The golf course once again can assist in satisfying the craving exhibited by this technological society for contact with nature.

The golf course can become the local arboretum, wildlife preserve, public park, or green oasis for heavily populated areas such as the New York metropolitan region. The intensity, sincerity, and quality of attention that is directed towards management of these potential uses will be the determinant of not only their success, but their feasibility to exist with the requirements for the game of golf. Such ventures could prove to be very beneficial to communities throughout the country which maintain municipal courses.

Currently, there is a group of concerned citizens in Jamaica Plain, Mass., a suburb of Boston, who identify themselves as the Franklin Park Coalition. The coalition is the outgrowth of many years of individual and joint efforts focused on the rehabilitation of this Olmsted-designed park. (Olmsted also designed Central Park in New York City and Prospect Park in Brooklyn.) Franklin Park includes the Arnold Arboretum, the Boston Zoo, and a golf course which at one time was kept closely cropped by a flock of sheep and was stocked with peacocks until nearby residents complained of their screaming. The planting used native New England trees and shrubs predominantly. When completed, Franklin Park was a democratic, American "People's Garden" open to all the citizens of Boston. The end result of Franklin Park is not a coincidence, but its purpose parallels the original intentions of the first Scottish links.

Whether a course is private or public, its members and patrons will grow and learn to appreciate a facility that not only satisfies their needs but is one that they can also relate to and be proud of.

Land is a very valuable commodity. As with energy, its importance will only be realized when communities and this nation are faced with the problem of its deficiency.

"Let it not be for present delight, nor for present use alone; . . . let us think . . . that a time is to come when . . . men will say 'See! This our fathers did for us.'" (John Ruskin, *Seven Lamps of Architecture*, quoted by Olmsted in *Notes on the Plan of Franklin Park*)

This article by Rachel M. Therrien of the maintenance staff at Winged Foot Golf Club, Mamaroneck, N.Y., appears courtesy of the Metropolitan GCSA.

NAME _____ TITLE _____

COURSE/CO. NAME _____

COURSE ADDRESS _____

CITY _____ STATE _____ ZIP _____

I WISH TO RECEIVE/CONTINUE RECEIVING GOLF BUSINESS ☐ YES ☐ NO

SIGNATURE _____ DATE _____

PLEASE ANSWER THE FOLLOWING QUESTIONS

A. Type of golf facility or business:
(check one only)

- 1 ☐ Private
2 ☐ Semi-private
3 ☐ Daily fee
4 ☐ Municipal/County/State
5 ☐ Hotel/resort
6 ☐ School/College/University
7 ☐ Military
8 ☐ Manufacturer/rep.
9 ☐ Dealer/distributor
10 ☐ Course builder/architect,
agronomist, other allied to golf
11 ☐ Other (specify) _____

B. Job function:
(check only one)

- 1 ☐ Owner ☐ Partner
☐ Golf course corp. president
(not elected official)
2 ☐ General manager
3 ☐ Director/commissioner of parks & rec.
4 ☐ Superintendent
5 ☐ Assistant superintendent
6 ☐ Greenskeeper
7 ☐ Green committee chairman
8 ☐ Elected club official
(specify title below)
9 ☐ Other (specify) _____

C. Size of golf facility

1. (Check one only.)
☐ 9 holes ☐ 18 holes
☐ 27 holes ☐ 36 or more holes

2. Does your facility operate a
practice/driving range?
☐ Yes ☐ No

3. Total yardage of facility: _____

CIRCLE THE ITEM NUMBERS FOR MORE INFORMATION ON PRODUCTS

101	102	103	104	105	106	107	108	109	110	111	112	113	114	115	116	117	118	119	120
121	122	123	124	125	126	127	128	129	130	131	132	133	134	135	136	137	138	139	140
141	142	143	144	145	146	147	148	149	150	151	152	153	154	155	156	157	158	159	160
161	162	163	164	165	166	167	168	169	170	171	172	173	174	175	176	177	178	179	180
181	182	183	184	185	186	187	188	189	190	191	192	193	194	195	196	197	198	199	200
201	202	203	204	205	206	207	208	209	210	211	212	213	214	215	216	217	218	219	220
221	222	223	224	225	226	227	228	229	230	231	232	233	234	235	236	237	238	239	240
241	242	243	244	245	246	247	248	249	250	251	252	253	254	255	256	257	258	259	260
261	262	263	264	265	266	267	268	269	270	271	272	273	274	275	276	277	278	279	280
281	282	283	284	285	286	287	288	289	290	291	292	293	294	295	296	297	298	299	300

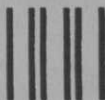

NO POSTAGE
NECESSARY
IF MAILED
IN THE
UNITED STATES

BUSINESS REPLY MAIL

FIRST CLASS

PERMIT NO. 2675

CLEVELAND, OHIO

POSTAGE WILL BE PAID BY ADDRESSEE

Attention: Circulation Dept.

Golf Business

9800 Detroit Ave.

Cleveland, Ohio 44102

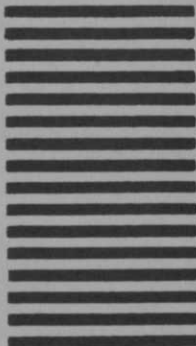

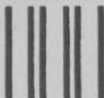

NO POSTAGE
NECESSARY
IF MAILED
IN THE
UNITED STATES

BUSINESS REPLY MAIL

FIRST CLASS

PERMIT NO. 665

DULUTH, MINN

POSTAGE WILL BE PAID BY ADDRESSEE

Golf Business

Box 6136

Duluth, MN 55806

SUBSCRIPTION FORM

Send my personal subscription of Golf Business

NAME

TITLE

COMPANY or COURSE NAME

ADDRESS

CITY

STATE

ZIP

Signature

☐ Check Enclosed ☐ Bill Me

☐ 1 year (\$18 U.S. & Canada)

1 year Foreign (\$24)

☐ Foreign Air Mail per year (\$36 additional)

PLEASE ANSWER THE FOLLOWING QUESTIONS

A. Type of golf facility or business:

(check one only)

- 1 ☐ Private
- 2 ☐ Semi-private
- 3 ☐ Daily fee
- 4 ☐ Municipal/County/State
- 5 ☐ Hotel/resort
- 6 ☐ School/College/University
- 7 ☐ Military
- 8 ☐ Manufacturer/rep.
- 9 ☐ Dealer/distributor
- 10 ☐ Course builder/architect,
agronomist, other allied to golf
- 11 ☐ Other (specify) _____

B. Job function:

(check only one)

- 1 ☐ Pro-shop manager
- 2 ☐ Golf professional
- 3 ☐ Assistant golf professional
- 4 ☐ Clubhouse manager
- 5 ☐ Assistant superintendent
- 6 ☐ Assistant greenskeeper
- 7 ☐ Green committee chairman
- 8 ☐ Elected club official
(specify title below) _____
- 9 ☐ Other (specify) _____

thick, thick, thicker

THE BEST SEED SHOULD DO MORE THAN GROW GREEN GRASS

ADELPHI Kentucky Bluegrass averaged *best* over 35 other blue grasses for *uniformity in turf growth and density, disease resistance, drought, heat, cold . . . and is completely free of noxious weeds.*

ADELPHI, a first generation apomictic hybrid, has been chosen by the Plant Variety Protection Office in the U.S. Dept. of Agriculture as *the standard dark green color which all other bluegrasses applying for plant protection will be compared to.*

For a thicker, greener turf insist upon the BEST. ADELPHI

For information, contact:

J & L ADIKES, INC.

Jamalca, N.Y. 11423

JONATHAN GREEN & SONS

Farmingdale, N.J. 07727

NORTHROP KING CO.

Minneapolis, Minn. 55413

VAUGHAN-JACKLIN CORP.

Bound Brook, N.J. 08805

Downers Grove, Ill. 60515

Post Falls, Idaho 83854



University of Minnesota

Adelphi

(U.S. Plant Patent NO. 3150)

THE GREENER KENTUCKY BLUEGRASS

Canadian Inquiries: ROTHWELL SEEDS LTD., Box 511, Lindsay Ont. K9V 4L9
Other International Inquiries: NORTHROP KING CO., Minneapolis, Minn. 55413