

Graffis

Continued from page 89

and \$5,300 cash, preferring to remain an amateur golfer.

Ernie Nagy now pro at Lake Front GC, Columbiana, O . . . Louis Bernal named superintendent, Whittier Narrows GC (L.A. dist.) succeeding the late Fred Day . . . Brackenridge Park course at San Antonio, Tex., where Texas Open began in 1922 and helped establish the tournament circuit, is getting a major renovation . . . Murray Brooks, course manager, who has been at Brackenridge since it opened in 1917, has a lot of pro tourney history to tell . . . Charles Rizzo now pro at Lomas Santa Fe CC, new club near San Diego . . . Al Kern is general manager . . . Rizzo formerly was at Carlton Oaks and Stardust . . . Bill Zech, formerly pro at Circle-R Ranch CC near San Diego, now is pro at Whispering Palms CC, Rancho Santa Fe, Calif. . . . Albie Pearson, former baseball star, signed as general manager, Hesperia (Calif.) G&CC by new owner Victor Anderson . . . Jim Ellis now pro at Exeter (N.H.) CC.

Mike Shepard now pro at Glen Lakes GC new 9-hole course at Glendale, Ariz. . . . Fred R. Seitz, Jr., from Sunnehanna CC, Johnstown, Pa., to manager post at CC of North Carolina at Pinehurst succeeding Calvin H. Buswell who switched from the Carolina job to become manager, New Haven (Conn.) CC . . . Bob Pritchett signed as pro by Diamond Oaks G&CC, Haltom City, Tex. . . . Danny Gaskill signed as pro by Pitman (N.J.) CC . . . Ron De Santis switches from pro job at El Rio CC, Tucson, Ariz., to become Tucson CC pro, succeeding Darrel Hickok who went back to the tour . . . Charles Lambert now pro-manager, Hohenwald (Tenn.) Recreation and GC . . . Jack Snyder now pro at Ruggles Army course at Havre de Grace, Md., succeeding J. Lawrence Wisner who retired.

Rolling Hills CC, Denver, which was bought two years ago by the Adolph Coors Co., which agreed to build Rolling Hills a new club, has been leased to Gene Root, long time pro at the Lakewood CC, Denver . . . Root will operate

Continued on page 94

Specialists in Golf Course Construction Since 1924!

**GOLF COURSE
CONSTRUCTION
BY CONTRACT**

FOR FURTHER INFORMATION
WRITE or CALL

MADDOX

CONSTRUCTION COMPANY

GOLF COURSE BUILDERS

P.O. BOX 66
ST. CHARLES, ILL.
312-231-2665

212 W. FAIRCHILD
DANVILLE, ILL.
217-442-2411

For more information circle number 268 on card

Increase battery life with Lester MATIC

**Golf Car
Battery
Chargers**



- Compensates automatically for line voltage variations. No taps to set.
- Superior capacity, allowing equalization of cells each cycle.
- Silicon diodes with surge protection for highest reliability.
- Convection cooled for maximum life—minimum maintenance.

**Insist on LESTERMATIC
Leader in
Motive Power Chargers**

LESTER ELECTRICAL
625 West A St., Lincoln, Nebraska 68522
LESTER EQUIPMENT
151 W. 17th St., Los Angeles, Calif. 90015

For more information circle number 151 on card

GOLF CAR — VIBO \$890⁰⁰

Tow behind your car at highway speeds



NO BETTER
BUILT
at any price
Call or write
for detailed
information

VIBO MFG. CO.
5701 - 2nd Ave. N.
Des Moines,
Iowa 50313

Phone 515
243-2512

For more information circle number 134 on card

PAR GOLF MFG. CO.

Miniature

Driving
Range



Par
3

Finest Resale
Equipment

**FREE 1968 WHOLESALE
CATALOG NOW AVAILABLE
UPON REQUEST**

1117 - 46th Avenue
Rock Island, Ill.
AC 309 788-8461

For more information circle number 200 on card

TAT

GOLF COURSE SIGNS

**Extremely smart looking signs
with self fastening stakes.**

**Signs 50c & 75c
Stakes 25c & 30c**

**Shipped in 24 hours
Write for Free Brochure**

**TAT GOLF SIGNS
BOX 1, DUNEDIN, FLORIDA 33528**

For more information circle number 236 on card

Golf course architects' guide

A list of men whose years of professional practice assure you and your club the highest in skill and integrity.

FRANCIS J. DUANE

Golf Course
Architect

921 Port Washington Blvd.
Port Washington, N.Y.

516-PO 7-7851

MEMBER
AMERICAN SOCIETY OF GOLF COURSE
ARCHITECTS

For more information circle number 169 on card

JAMES GILMORE HARRISON

Golf Course Architect

Member American Society
of Golf Course Architects

266 Harrison Road
Turtle Creek, Pennsylvania 15145
Tel. 412-823-3444

For more information circle number 174 on card

X. G. Hassenplug

Golf Course Architect
Consulting Engineer
Design, Irrigation, Construction

1300 Freeport Road
Pittsburgh, Pa. 15238
412-781-6994 or 412-781-1820

For more information circle number 180 on card

"Give your course a signature"

Robert Hunt Jones

GOLF COURSE ARCHITECT

7 CHURCH ST.
MONTCLAIR, N.J.
201-744-3033-34

360 BRYANT STREET
PALO ALTO, CALIF.
415-324-1253

P.O. BOX 4121
FT. LAUDERDALE, FLA.
305-564-3422

For more information circle number 178 on card

GEORGE FAZIO

GOLF COURSE ARCHITECT

Member
National Golf Foundation

P.O. Box 9951
Philadelphia, Pa. 19118
215 242-1330

2140 Westwood Blvd. Room 10
Los Angeles, California 90025
213 475-3787

For more information circle number 275 on card

FERDINAND GARBIN

Golf Course Architect

Member American Society
of Golf Course Architects

R.R. 2, Box 186
Export, Pennsylvania 15632
Tel. 412-327-4704

For more information circle number 272 on card



ROBERT BRUCE HARRIS

Golf Course Architect

Member American Society of Golf Course Architects

645 N. MICHIGAN AVENUE
WHITEHALL 4-6530

CHICAGO 11 - ILL.

For more information circle number 172 on card



Member: American Society of
Golf Course Architects



11 South LaGrange Rd., LaGrange, Ill.
Telephone—Area Code (312) 352-2113

For more information circle number 278 on card

DEAN OF GOLF COURSE DESIGN

Robert Dean Putman
GOLF COURSE ARCHITECT



2572 WEST SCOTT
FRESNO, CALIF. 93705
PHONE (209) 439-6927

DESIGNER OF OVER 300 GOLF COURSES

For more information circle number 179 on card

WILLIAM JAMES SPEAR

GOLF COURSE ARCHITECT

116 WEST MAIN STREET
ST. CHARLES, ILL. 60174



(312)
584-8200

For more information circle number 187 on card

GEOFFREY S. CORNISH

GOLF COURSE ARCHITECT

Fiddler's Green Amherst, Mass. 01002
Phone: 413-253-3913

Member
American Society of Golf Course Architects

For more information circle number 166 on card

DR. BURTON R. ANDERSON

Golf Course Architect
Turf and Golf Course Consultant
Route 5 Augusta, Maine 04430
(207) 622-7659

For more information circle number 276 on card

BELLANTE & CLAUSS INC.

Art Wall Jr.

GOLF COURSE ARCHITECTS

Master Planning • Site Analysis
Plans Specifications • Supervision
Irrigation Systems • Storage Ponds

Bellante and Clauss Bldg. Suburban Station Bldg.
Scranton, Pa. Philadelphia, Pa.
717-344-8531 215-564-2444

For more information circle number 165 on card

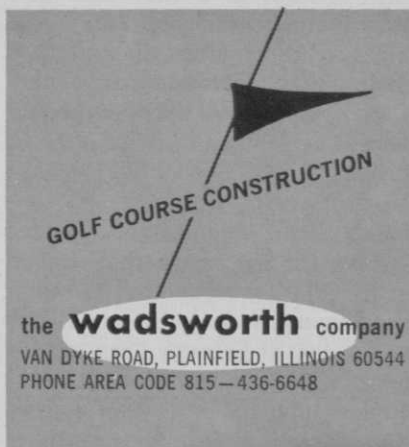

the wadsworth company
VAN DYKE ROAD, PLAINFIELD, ILLINOIS 60544
PHONE AREA CODE 815-436-6648

For more information circle number 170 on card

William F. Gordon

and

David W. Gordon

Golf Course Architects

Doylestown, Pennsylvania
Fillmore 8-4243

American Society of Golf Course Architects

For more information circle number 171 on card

KILLIAN and NUGENT

**GOLF COURSE ARCHITECTS
SITE PLANNERS**

- Master Plans Golf Courses & Subdivisions
- Site Analysis & Feasibility Reports
- Plans and Specifications
- Field Supervision
- Contract Administration

**33 BIRCH TRAIL WHEELING, ILL.
312 627-4858 312 537-2103**

For more information circle number 262 on card

EDMUND B. AULT Ltd.

GOLF COURSE ARCHITECT

Sculptured Greens

7979 Old Georgetown Road
Bethesda, Maryland 20014

301-942-0716
301-657-4278

For more information circle number 157 on card

WM. NEWCOMB ASSOCIATES

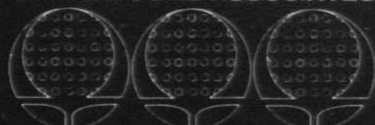

GOLF COURSE ARCHITECTS

321 SOUTH MAIN
ANN ARBOR, MICHIGAN 48108
663-3064 PHONE 665-3226

For more information circle number 177 on card

PUTTING GREEN PERFECTION!



with . . . BENT GRASS STOLONS or SOD

(Send for Bulletin: Stolons vs. Seed)

- Washington • Cohansey • Arlington
- Congressional • Toronto • Pennpar

Phone: Area 313-437-2026

Hiram F. Godwin & Son Inc.
55150 Ten Mile, South Lyon, Mich. 48178

For more information circle number 267 on card

Samuel S. Mitchell

**Golf Course Architect
Designer and Builder**

18 Old Randolph Street
Canton, Mass. Tel. 617-828-1065

For more information circle number 186 on card

REFLECT . . .

AND YOU'LL SELECT

hal purdy
GOLF COURSE ARCHITECT

115 EAST NORTHFIELD ROAD,
LIVINGSTON, NEW JERSEY 07039

For more information circle number 150 on card

Bob Jordan

Golf Course Constructor

Irrigation Systems

"I Supervise All Work"

235 State St., East Peoria, Illinois
Phone: 699-6974 or 673-1067

For more information circle number 173 on card

MANUAL & AUTOMATIC TURF IRRIGATION

Design—Installation
Complete Pumping Installation

SKINNER/BUCKNER/J-M
PVC/TRANSITE/RAINBIRD

Alcoa Aluminum Portable Pipe—Pumps
RENTAL & SALES

OLDFIELD EQUIPMENT CO.

430 W. Seymour Ave., Cincinnati, O. 45216

Phone: 821-5582

For more information circle number 184 on card



USE THIS GANG OF **PIXTONES**

One tractor and operator pulls three PIXTONES—triples area covered. Unique revolving arm and rake mechanism pick stone 3/4" to 9" dia., pulverizes, aerates, leaves perfect seedbed. Hundreds in use by landscapers, parks, golf courses, contractors. Write for complete details.

BRIDGEPORT IMPLEMENT WORKS, Inc.
Box 491G Stratford, Conn. 06497
Phone: (203) 378-0060

For more information circle number 152 on card

from Plans to Play



COLONIAL GARDENS
GOLF COURSE CONTRACTORS

write or call: W. W. Ullman, Consultant
COLONIAL GARDENS INC.
P. O. Box 435 • Marietta, Ohio 45750
Phone—614 373 2188

For more information circle number 168 on card

GOLF

NATION-WIDE DISTRIBUTORS
FOR OVER 30 YEARS

OF

GOLF SHOP-DRIVING RANGE
PAR 3 & MINIATURE COURSE
SUPPLIES

SEND FOR CATALOG:

**NORTHERN
GOLF BALL CO.**

2350 W. ROSCOE ST.
CHICAGO, ILLINOIS 60618

For more information circle number 237 on card

Graffis

Continued from page 91

the former Rolling Hills as a public course known as Applewood CC... Root is a first class golf businessman who has made it a point to know more than the pro department operations at a club... Bill Farkas leaves Black Mountain CC, Henderson, Nev., to join pro staff at Desert Inn CC, Las Vegas... Bob Day succeeds Farkas at Black Mountain.

Fred Billings, basketball coach at Kincaid high school in Houston, has arranged a golf school for youngsters at Fairway Farm course near St. Augustine, Tex., July 14-19 and July 21-26... Pro instruction in shooting, fishing, swimming, water skiing and other sports also on the program... \$125 a week includes everything... These schools remind us of what a tough job it was in the early days of the National Golf Foundation to promote golf in high schools by providing golf instruction to scholastic coaches attending summer coaching schools... Many fine pros volunteered their services at expense and sacrifice of time to themselves and did a great deal to establish the sound base on which high school and collegiate golf has grown.

Larry Willige switches from pro job at Pinecrest CC, Pelham, Ga., to become pro-superintendent at Redstone Arsenal course, Huntsville, Ala... Wallace Martin, pro at new Foxfire CC, near Pinehurst, N.C., with Vic Sorrell, Jr. as assistant... Gene Hamm designed the course... John J. Nixon now manager, Pine Valley CC, Ft. Wayne, Ind. □

MILLER TRENCHING SERVICE

Irrigation & Drainage Contractor

Star Route, Millersburg, Ohio 44654
216-674-6196

Since 1946

Call Day or Night

For more information circle number 175 on card



OVER 40 YEARS
EXPERIENCE IN
Automatic Golf Tees
WRITE: Dept. GF

PAR-TEE, INC.

4373 N. Elston Ave.
Chicago, Ill. 60641

For more information circle number 158 on card



Cut this COUPON!

Learn to Cut Out worry
and Down on
grass cutting costs!
Send Coupon

Send me FREE Literature
on **Locke** REEL MOWER

... and also on Devere-Locke rotary and
Manco-Locke highwheel mowers. I'd like the
name of closest dealer too.

(name) (street)

(city) (state) (ZIP)

Locke Mfg. Cos., Inc. 5620-L MacCorkle Ave., S.W.
South Charleston, W. Va.

For more information circle number 215 on card

KILL LAKE WEEDS!

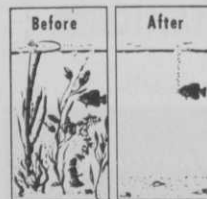

New Aquacide pellets
destroy unwanted
underwater weeds. Easy
to use. Lasts for
months. Spread like
grass seed, and special
2-4D concentrate
kills weeds at any
depth. Used and tested
by many state
conservation departments.
Proven safe for swimmers
and fish.

10 lb. can, (treats 4,000 sq. ft. of
lake bottom) \$14.95 plus \$2 for postage.
Or write for free information to:



AQUACIDE CO.

308 Prince St. Dept. No. D5 St. Paul, Minn. 55101

For more information circle number 199 on card

COMPLETE GOLF COURSE CONSTRUCTION

Also rebuild, move tees and greens, install
watering systems.



**IBERIA
EARTHMOVING SERVICE, INC.**

IBERIA, OHIO • Ph. Galion, O. 419 468-5454

For more information circle number 185 on card

WE FINANCE PRO SHOPS

Public and Private Courses

Write for information:

PRO GOLF BANKING CO.

Room 3210, 51 Madison Ave.
New York, N.Y. 212-685-5998

For more information circle number 255 on card

CLASSIFIED

JOBS WANTED

Golf Course superintendent wishes to relocate. Presently employed. Comprehensive background, maintenance, construction, business management. Experienced northern, southern grasses. Age 51. Moderate salary. #94 Bay Palms Park, Madeira Beach, Florida 33708.

Club manager, over 20 years experience, wife experienced in kitchen supervision, can furnish references. Write Box #379, c/o GOLFDOM.

Construction superintendent, age 30, seven years experience in Midwest, college education, member GCSAA; capable to design, build and maintain. Write Box #386, c/o GOLFDOM.

Former golf course owner, experienced all phases construction, maintenance, management, looking for opportunity, southwest preferred. Leasing considered. Write Box #384, c/o GOLFDOM.

Class A P.G.A., certified ski instructor wants to invest time and money in golf-ski area anywhere. 10 years experience. Write Box #389, c/o GOLFDOM.

Green Superintendent available. Experienced in modern course maintenance, construction, machinery, all grasses, and fungicidal diseases, competent. G.C.S.A. member. Write Box #393, c/o GOLFDOM.

PRO OR GREENKEEPER OR COMBINATION. MATURE, EXPERIENCED, MODERATE INCOME SATISFACTORY. EASTERN LOCATION PREFERRED. WRITE BOX #385, c/o GOLFDOM.

JOBS OPEN

Small southern Illinois Club desires semi-retired pro. 7 month. Salary and commission. Give background in reply. Write Box #394, c/o GOLFDOM.

Distributor for East and West Coast to handle established line of golf balls to pro shops and/or sporting goods stores. Must carry own stock and accounts. Write Box #377, c/o GOLFDOM.

SALESMEN WANTED: That call on Golf and Country Clubs, to sell shirts, jackets, hose, hats and caps. 10% commission. Write Box #348, c/o GOLFDOM.

Assistant Greenskeeper Wanted: Ambitious man willing to work long hours. 18 hole semi-private club located in Northeastern Ohio. Write Box #387, c/o GOLFDOM.

MISCELLANEOUS

For Sale—Golf course near Mt. Pleasant. 9 holes completely watered. 119 acres. Seeding done for additional 9 holes. New, beautiful, modern Chalet Club House. Class C-SDM Beer and Wine license for bar, also take out. Price \$235,000.00. Terms. McKay Realty, 15557 N. East Street, Lansing, Michigan 48906.

FOR SALE—18 Tee—9 hole Semi-Private Country Club. Pro Shop, Pool, New Club House complete with kitchen, dining, lounge, card rooms, etc. 15 minutes from downtown Phoenix, Arizona. Write Box #390, c/o GOLFDOM.

FOR SALE—Beautiful 18 hole Country Club. Located in Southwestern New York State. Excellent kitchen facilities. Cocktail lounge and spacious dining room. Swimming pool. New electric carts. Located in the vicinity of a resort. 300 members. Semi-private. Write Box #371, c/o GOLFDOM.

REP wants top lines for New Jersey, New York City, Long Island, Penna. and Westchester. Fifteen years selling in this section. Write Box #391, c/o GOLFDOM.

SACRIFICE SALE Monterey Peninsula's only public driving range. Grossed \$20,000 off ten mat tees while under construction. Twenty grass tees now open. **FINE RETIREMENT PROJECT.** Jack Morris, Box 1127, Carmel, California 93921.

9-hole regulation Northern Wisconsin golf course and resort complex with dining room—liquor license, cabins—hotel—1800' lake shore—101 acres wooded and parklike grounds. Operated continuously for 18 years by owners who wish to retire. Wonderful potential. \$45,000 down, owners will carry mortgage. Write Box #392, c/o GOLFDOM.

Close out sale: Range golf balls, in perfect condition \$2.00, near perfect \$1.70, club marks \$1.50. Also plain whites and name brands. Ti Fli Golf Ball Co., 1327 Washington Avenue, St. Louis, Mo. 63103. Phone Collect 314-CE 1-4352.

For sale: 9 hole public golf course, pro shop, locker rooms, bars, dining rooms, new 14 unit motel, carpeted, tile baths, indoor pool. Northeastern Wisconsin. Write Box #388, c/o GOLFDOM.

Driving Range and Miniature Golf—New mercury vapor lighting. Pro Shop—Dairy Sweet operation—sandwiches. Choice 12 acres 1/2 mile off Interstate 80. Well established—15 years—good equipment. \$85,000 with terms. Gross approximately \$25,000. Box P., Carlisle, Iowa.

18-hole Golf Course, 3 par; available with or without 100-unit motel. Owner retiring, will sacrifice. Call collect J. A. Scardilli, Realtor, Area Code 609, 641-4723.

1,000,000 Golf Balls Wanted: Used and/or cuts, premium prices, we pay freight, ship to "Strictly Golf", 320 N. Webster, Naperville, Illinois 60540, phone FI 5-5353 a/c 312.

EXCELLENT OPPORTUNITY—SOUND INVESTMENT. 18 hole scenic rolling golf course on 152 acres in North Central Ohio. Private residence, fully equipped restaurant, pro shop, private club building and bar, large maintenance building, including 3 tractors, self propelled and pull mowers, trencher, sprayer, golf carts, etc. Course is 6 years old, earning record is excellent and growing. Price \$330,000.00, 29% down, balance amortized at 4%. Write P.O. Box 67, Avon, Ohio.

RATES: Minimum insertion \$7.70 for 20 words or less; additional words 50¢ each; in boldface type 60¢ per word. **ALL CLASSIFIED ADS ARE PAYABLE ON PLACEMENT OF ORDER.**

NO CLASSIFIED ADS ACCEPTED AFTER THE 15th OF MONTH PRECEDING DATE OF ISSUE. NO CLASSIFIED ADVERTISING OFFERING NEW MERCHANDISE OR EQUIPMENT WILL BE ACCEPTED.

Please mark all envelopes containing correspondence or checks for classified ads, ATT: Julia Welborn, GOLFDOM Classified. Under no circumstances are we permitted to divulge the names or addresses of those placing blind advertisements.

Response to all box numbers ads should be addressed to the **BOX NUMBER**, c/o GOLFDOM, 235 East 45th St., New York, New York 10017. Replies are promptly forwarded to the advertisers. When replies to blind ads require more than 10¢ postage, the additional proper postage for forwarding must be supplied.

WATCH!

*something new
and exciting
is happening
at...*

Gold Crest, Ltd.

FOR FURTHER INFORMATION
WRITE OR CALL:

Gold Crest, Ltd.

8404 Melrose Avenue
Los Angeles, California 90069

PHONE: 213-653-5351
CABLE ADDRESS...CRESTGOLD



Official supplier of hand embroidered, 3-dimensional silver & gold bullion crest, to pro shops and local and national golf tournaments.

For more information circle number 227 on card

GOLFDOM MAGAZINE

Acushnet Process Sales Company.....	Cover II	Kabriko.....	24, 60
Agrico Chemical Company.....	37	Killian & Nugent.....	93
American Cyanamid Company.....	57	Larchmont Engineering.....	84
Anderson, Dr. Burton R.....	92	Lester Electrical of Nebraska.....	91
Aquacide Company.....	94	Lindig Manufacturing Company.....	66
Aquatrols Corporation of America.....	86	Locke Manufacturing Company.....	94
Armour Chemical Company.....	32	Maddox Construction Company.....	91
Ault, Edmund B., Ltd.....	93	Mallinckrodt Chemical Works.....	61
B&W Golf Ball Company.....	89	Miller, A.J., Inc.....	68
Bellante & Clauss.....	93	Miller Trenching Service.....	94
Bolens Division, FMC Corporation.....	64	Mitchell Industrial Tire Company.....	90
Bridgeport Implement Works, Inc.....	94	Mitchell Rubber Company.....	78
Buck Manufacturing Company.....	70	Mitchell, Samuel S.....	93
Burgett, K.L.....	30, 31	Monarch Carpet Mills.....	65
Caddy-Roll Company.....	89	Monsanto/Astro Turf.....	19
Carlson, Roy.....	70	Motor Appliance Corporation.....	83
Cast Iron Research Association.....	6, 7	National Golf Foundation.....	81
Certain-teed Products Corporation.....	45	Newcomb Associates, William.....	93
Champion Company, The.....	74	North Central Plastics, Inc.....	90
Champion Golf Glove.....	24	Northern Golf Ball.....	94
Chevron Chemical Company (Ortho Division).....	17	Oldfield Equipment Company.....	94
Claro Laboratories.....	88	Ortho Division of Chevron Chemical Company.....	17
Cleary Corporation, W.A.....	84	Packard, Edward Lawrence, Inc.....	92
Colonial Gardens.....	94	Paoli, Gino.....	12
Columbia Car Corporation.....	58	Par Aide Products Company.....	63
Container Development Corporation.....	25	Par Buster.....	80
Cornish, Geoffrey, S.....	92	Par Golf Manufacturing Company.....	91
Cresline Plastic Pipe Company, Incorporated.....	56	Par Mate.....	12
Crosman Seed Corporation.....	87	Par Tee Company.....	94
Cushman Motors.....	52, 53, 71	Philadelphia Carpet Company.....	4
Dargie Bert.....	90	Pro Golf Banking Company.....	94
Diamond Shamrock Corporation.....	47, 48	Purdy, Hal.....	93
Di Fini Originals.....	10	Putman, Robert Dean.....	92
Dolge, C.B.....	82	Ram Golf Corporation.....	11
Dr. Pepper Company.....	3	Ransomes Sims & Jefferies, Ltd.....	14, 15
Duane, Francis J.....	92	Reading Golf Equipment Supply.....	90
Eastern Golf Company.....	80	Rogers Manufacturing Company.....	90
Elanco Products Company.....	40	Roseman Mower Corporation.....	59
Faultless Rubber Company (Abbot Laboratories).....	75	Royer Foundry & Machine Company.....	73
Fazio, George.....	92	Ryan Equipment Company.....	43
Fernquest & Johnson.....	13	Safari LP-Gas Water Cooler.....	86
Futurus, Inc.....	70	Skinner Irrigation Company, The.....	76
Garbin, Ferdinand.....	92	Smith, Kenneth.....	74
Giant-Vac Manufacturing Incorporated.....	69	Snow Corporation, The.....	88
Godwin, Hiram F. & Son.....	93	Spear, William James & Associates.....	92
Goldcrest, Ltd.....	95	Standard Manufacturing Company.....	82
Golf Cars, Incorporated.....	88	Stevens Club Car.....	85
Golfcraft, Inc.....	72	Super Secur Comfort Stations.....	87
Goodyear Tire & Rubber Company.....	79	TAT Golf Signs.....	91
Gordon, William F.....	93	Toro Manufacturing Company.....	20, 21
H&E Sod Nursery, Inc.....	86	Trojan Battery Company.....	67
Harley-Davidson Motor Company.....	9, 35	Trophy and Medal Shop.....	89
Harris, Robert Bruce.....	92	Uniroyal, Inc.....	Cover IV
Harrison, James.....	92	United Shoe Corporation.....	86
Hassenplug, X.G.....	92	Vibo Manufacturing Company.....	91
Hillerich & Bradsby Company.....	55	Wadsworth Company, The.....	93
Iberia Earthmoving.....	94	Warren's Turf Nursery.....	88
International Fiberglass Company.....	83	Westinghouse Electric Corporation.....	22
Izod/Haymaker (Division of David Crystal) ...	Cover III	West Point Products.....	62
Jayfro Corporation.....	89	Wittek Golf Range & Supply Company.....	77
Jones, Robert Trent.....	92		
Jordan, Bob.....	93		

This month's moneymakers.



STRIPED CREW NECK SHIRT

An ideal hot weather item. Izod's favorite stripes in an all-round "fun shirt." 100% cotton. Washable. Gold/white, light blue/white, navy/white, hunter green/white, paprika/white, blue/olive, orange/green. S, M, L, XL. Suggested retail price \$7.

Slightly higher West of the Rockies.

TWO-BUTTON PLACKET SHIRT

A comfortable, casual sport shirt. Fast moving. Good looking. High style full-fashioned collar with open hem sleeves and bottom. 100% cotton. Washable. Navy, light blue, yellow, white, maroon, dark green. S, M, L, XL. Suggested retail price \$11.



IZOD
Choice of Champions

L
T
D., 498 7th Avenue, New York, N.Y.