

A golf course irrigation system designer from Ohio and New York reports:

“Permanence and freedom from corrosion make Transite ideal for golf course irrigation systems.”

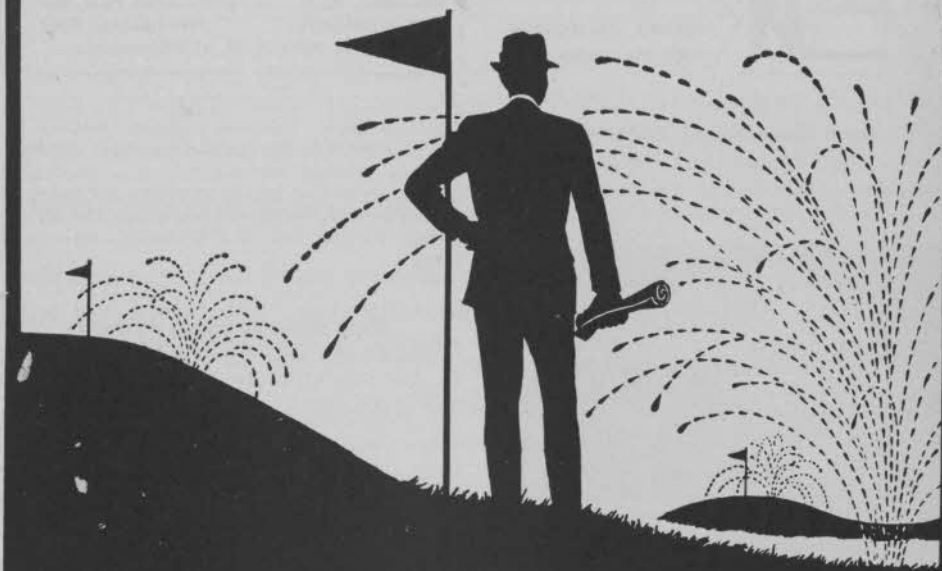

Walter R. Hennessey, The Skinner Irrigation Company, Troy, Ohio



“In designing hundreds of irrigation systems for well-known golf courses in both the East and Midwest, we have found Transite to be the ideal pipe. Its quick, easy assembly and adaptability to course terrain provide important installation savings.

“Transite’s exceptionally high water-carrying capacity, corrosion resistance and permanence, reduce the long-range operating costs of a system. Maintenance is virtually eliminated for there are no contributing elements in this asbestos-cement pipe to clog sprinkler heads. Transite is indeed a pipe that brings many economies to both our company and our customers.”

For details on Transite® Irrigation Pipe, write to Johns-Manville, Box 362, GO-2, N. Y. 16, N. Y. In Canada: Port Credit, Ont. Cable: Johnmanvil.

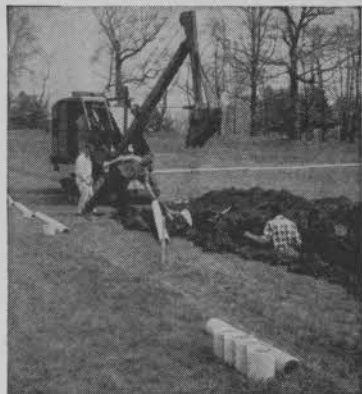

JOHNS-MANVILLE





**BOB BALDOCK**  
**GOLF COURSE**  
*Architect*  
 FRESNO, CALIFORNIA  
 1505 Blackstone

## *HORACE W. SMITH*

Golf Course Architect

## *G. RUSSELL KERNS*

Consultant Service Available

25 Years Experience

Renovation of Golf Courses

### QUALITY CONSTRUCTION

Box 74

Worcester, Pa.

PH-215-584-6101

Box 53

Orchard Park, N.Y.

PH-Idlewood 4182

13 Miles N. W. of Philadelphia

### **Ford Claims New Cutting Concept for Flail Mower**

A "flail mower" that will be made available this spring by Ford Motor Co.'s Tractor & Im-

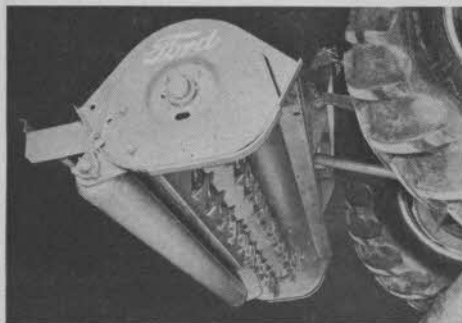

plement Div. represents a new concept in mowers, according to the manufacturer. In contrast to the scissors action of the sickle bar, to the reel-type whose blades cut against a stationary bar, and to the rotary whose blades move in a horizontal plane, the flail mower has free swinging blades which hang from a rotor parallel to the ground. It is said that this construction virtually eliminates the hazard of objects being thrown beyond the protective shield of the unit.

The flail blades pulverize clippings virtually before they reach the ground. A rear roller accurately controls cut height from a fraction of an inch to four ins. by changing the lineup of the roller and the mower's housing, and by adjusting the top link of the tractor's three-point hitch.

### **New Pipe Tagging System**

Consolidated Pipe Co. of America, Akron 10, O., has adopted a new tagging system that is said to be unique in the plastic pipe industry. All of the company's pipe is being tagged with color-coded cards bearing information on the basic materials from which the pipe has been extruded and describing standards it has been manufactured to meet. Installation instructions appear on the reverse side of the tags.

### **Promotes Tournament Attendance**

Brunswick Sports div. of Brunswick Corp., through sponsorship of The MacGregor Co., has launched a nationwide billboard program to promote attendance at nearly every major 1962 tournament. Colorful 24-sheet posters will be posted well in advance of the events in tournament cities. It is expected that more than 500 billboards will be used to publicize the tourneys.

## *Singleton Irrigation Systems, Inc.*

Manchester-by-the-Sea, Mass.

**JACKSON 6-4649**

Engineers, Consultants & Installers

Manual, Semi-Automatic or Automatic Controls

## **The R. A. DUMAS COMPANY**

EAST WINDSOR, CONNECTICUT

**Golf Course**

### **ENGINEERING - IRRIGATION**

Design, Supervision and Consultants

INSTALLATION

Portable Pipe — Pump Rental

National 3-0368

# Specialized Cole Trees

*for Modern Golf Course Landscaping*



The right type, size, shape and ultimate height you want for all your special tree requirements.

All the best and most popular of the old standards, now improved by careful selection and culture.

Exclusive, patented modern varieties developed by Cole to fit today's new landscaping styles.

If you have the problem of achieving the desired landscape effects within the limitations of space, budget, soil and climate, Cole offers you a wide choice of highest-quality trees and nursery stock to meet these conditions.

For many years Cole Nursery Company has conducted an intensive program of improvement of the best old varieties and development of new varieties for modern landscaping purposes.

Depend on it—you'll get only the highest quality trees and nursery stock, in healthy condition, with the best root systems grown. We can supply your needs in wide variety and ample quantity from our modern 1200-acre nurseries. We accept wholesale orders only. Write for our latest catalog or send us your list for a special quotation.

## THE COLE NURSERY CO.

Phone Elmwood 2-3121

HEADQUARTERS: 2000 W. Jackson Street, Painesville, Ohio • CIRCLEVILLE DIVISION: Old Route 23, Circleville, Ohio

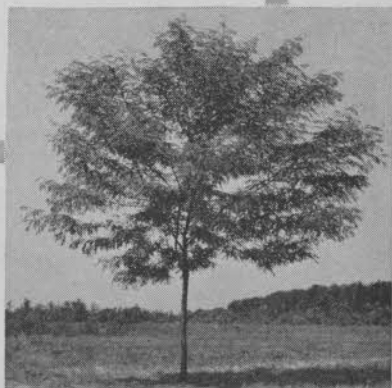

**COLE'S IMPERIAL** (Plant Pat. 1605) A graceful, spreading Honeylocust that transplants easily, grows straight *without staking*, requires minimum care and causes no ground litter. Ultimate height 30 to 35 feet.



**DENSE, COMPACT ROOT SYSTEMS** like this result from root pruning and wide row spacing which promote maximum root and top growth. Yardstick shows size of root on 1 1/2" caliper Green Ash. Mechanical digging and careful packing assure you delivery in good condition.

# MILT COGGINS

**Golf Course Architect**

Design and Construction

Specialty — Subdivision Golf Courses  
P.G.A. Golf Professional for 16 years.

1301 West Frier Drive

Phoenix, Arizona Phone WI-30292



# ROBERT BRUCE HARRIS

*Golf Course Architect*

MEMBER AMERICAN SOCIETY OF GOLF COURSE ARCHITECTS

664 N. MICHIGAN AVENUE CHICAGO 11 • ILL.  
Whitehall 4-6530

## Western Tool's Par-Pony Has Numerous Uses

Western Tool & Stamping Co., Des Moines, Ia., is introducing the Par-Pony for golf and industrial use. It is a 3-wheel, 2-seat, gas pow-

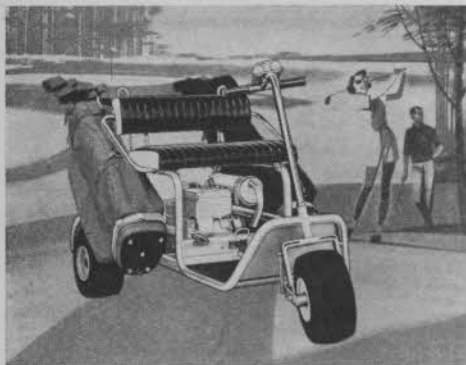

ered vehicle that weighs about 200 lbs. The 4 hp engine has an extra low-tone, high volume muffler and has either an easy-spin recoil or electric starter. Accelerator and brake are located on a single pedal and the low profile pneumatic tires have extra wide rims for easy riding. The Par-Pony can be loaded into a station wagon by one person although there is a

hitch on the car for towing. Accessories include sun top, lawn sweeper, utility cart and three gang mowers. Full details can be obtained from Western Tool & Stamping Co.

## Sarazen Joins Etonic Staff

Gene Sarazen, whose career spans 40 years in professional golf, recently has been added to the Etonic golf shoe advisory staff. During most of his career, Gene had his golf shoes custom-made in New York or London, but the story goes that a few months ago he tried on a pair of Etonics and was so happy with them that he immediately threw away the addresses of his bootmakers. It is hardly necessary to point out what he will be wearing from now on.

## Pre-Engineered for Utility

A pre-engineered, small metal building, manufactured by the Parkesburg Building Div., Parkersburg, W. Va., is said to be ideal as a utility building for golf courses. Skid mounted for portability, it can be used as a field office, gate house or storage shed. Contrasting colors on roof, door and wall panels enhances its beauty. A rooftop ventilator is optional.

Classified Ads • P 109

## DAVID W. KENT & CO. GOLF COURSE ARCHITECTS

Designers, Site Engineers, Builders,  
Maintenance Supervisors  
for over 40 years

Consultant Services Available to Established  
Golf Courses.

8535 Melvin Ave.  
NORTHRIDGE, CALIF.

Dickens 4-6020

Dickens 5-2788

## GEOFFREY S. CORNISH

*Golf Course Architect*

Fiddler's Green Amherst, Mass.

Phone: Alpine 3-3913



# Pointing the way to Better Turfgrass .. Economically!

## DISEASE CONTROL PROGRAM FOR FAIRWAYS TOO COSTLY?

**USE** — Penn-Chem's *PMA-40*, the super strength, economical turf fungicide.

## Crabgrass, Dallisgrass, Broad-Leaved Weeds A Problem?

**USE** — Penn-Chem's *AMA — DSMA — CALAR* — safest, fastest-acting crabgrass and dallisgrass controllants.

Penn-Chem's *AMA with 2,4-D Added* for control of crabgrass and broad-leaved weeds.

## A Preventive Program For Disease Planned?

**USE** — Penn-Chem's *PMA-40* or *PMA-10* to control bluegrass blight, curvularia blight, copper spot, pink patch, large brown patch.

Penn-Chem's *THIURAM-75* to control dollar spot and brown patch

Penn-Chem's *THIURAM-MM* (mercury added) to control large brown patch, dollar spot and copper spot.

## Dormant Grasses Present An Unsightly Appearance

**USE** — Penn-Chem's *TURF TINT*, the new-formula "paint" for turf. Safe, Natural Color, Wear-Resistant, Fade-Resistant.

## SERVING THE PROFESSIONAL TURFGRASS MANAGER EXCLUSIVELY.

For complete information, write:

Betty Hulhouser, Penn-Chem Products, Box 575, Lansdale, Pa.

## PENN-CHEM PRODUCTS

Box 575

Lansdale, Pa.

# James G. Harrison

**GOLF COURSE ARCHITECT**

Member  
American Society of Golf Course Architects

266 Harrison Road      Turtle Creek, Pa.  
Valley 3-3444      Suburb of Pittsburgh



National Bank Building St. Charles, Illinois  
Phone JU 6-2883

## Leather Head Cover

Jay-Thomas, Inc., 2360 N. 30th St., Milwaukee, Wis., is marketing a new clubhead cover made of genuine leather. A knit shank gives added protection to part of the shaft and serves to hold the cover on the head more securely. The covers are available in 14 different two-tone



colors and go as high as the 7-wood. A pom-pom on the leather portion of the head is water-resistant. Prices and descriptive literature can be obtained by writing to Jay-Thomas.

## Club Management Pamphlet Published by Chicago Firm

"The Key to Profitable Golf Club Operation," a 12-page pamphlet, can be obtained by writing to Golf Club Management Co., 75 E. Wacker dr., Chicago, Ill. It tells how GCMC is set up to supervise club operations, provide temporary management if needed, select supervisory personnel and develop new clubs.

## "Old Stoney" Marbleizes the Putting Stroke

Marblehead Golf Corp., PO Box 1562, Sarasota, Fla., is marketing a putter with a head crafted from genuine marble and it's said to be making a hit in Florida. Called the "Old Stoney", the putter was devised by Fred Taylor who discovered that the high resiliency of dense grain marble gives a strong, true touch to a golf ball with a minimum of stroke. Leo Grady, pro at De Soto Lakes, near Sarasota, has helped with the design of the putter.

## K & M Opens Albany Office

A new dist. office in Albany that will service upper N. Y. and New England, has been opened by Keasbey & Mattison Co., Ambler, Pa. It is located in the Manger-DeWitt Clinton Hotel, State and Eagle sts., and is under the direction of H. Leon Krout, formerly asst. mgr. of the Ambler pipe district. He has been in sales work for K & M since 1948.

## Carry-Box Increases Capacity of Toro's Workmaster

The Workmaster, companion to the Golf-master, manufactured by Toro Mfg. Co., Min-

## ALFRED H. TULL Golf Course Architect

LARCHMONT, N. Y.  
TEL. TE 4-4017

**JACK BENDER**  
Associate

Box 1932

PONCE C. C.      PONCE, P. R.

## WILLIAM P. BELL & SON

**GOLF COURSE ARCHITECTS**

Member: American Society  
of Golf Course Architects

544 Sierra Vista Avenue  
Pasadena, California

Sycamore 3-6944      ATlantic 7-2933



**William F. Gordon**

*and*

**David W. Gordon**

**Golf Course Architects**

**Doylestown, Pennsylvania**

**Fillmore 8-4243**

American Society of Golf Course Architects

**RALPH PLUMMER**

**GOLF COURSE ARCHITECT**

*Member, American Society  
of Golf Course Architects*

**6455 Woodstock Road • Fort Worth 16, Texas**

**Pershing 8-4215**

neapolis, features easily removable 11½ in. side-boards that give the vehicle's carry-box a capacity of 15.4 cu ft. The Workmaster is powered by a 10 hp engine and has a 5-gal. fuel



tank with electric indicator and outside fill. Other engine features include an extra heavy crankshaft, 3-qt. oil capacity, stellite exhaust valves and seats, twin power magneto ignition, etc. The tiller bar 's said to be vibration free. Top speed of the Workmaster is between 7 and 10 mph. Tires are of the low-pressure type and the front end spring suspension makes for easy riding.

**MacGregor's  
Glove Rack**

MacGregor's new rack for showing its golf glove package is 15 ins. high and 12 ins. wide and has four "arms" for display purposes. A cellophane window in the individual packages makes it easy for the player to make a choice of colors.



**Columbia Moves to Charlotte**

Columbia Car Corp., has moved its plant and offices from Grovetown, Ga., to Charlotte, N. C. Its new mailing address is PO Box 336 and its distribution address is 220 Dalton ave. The company manufactures the Pargo electric and gas-powered golf cars and industrial personnel carriers.

Just recently Columbia appointed R. J. Poffenbarger sales mgr. He has recently travelled the eastern part of the U. S. for the firm establishing distributor sales outlets.

**J. PRESS MAXWELL**

*Golf Course Architect*

*Member:*

American Society of Golf Course Architects

**Design**

**Construction**

**3855 WALNUT HILL LANE**

**BOX 767**

**DALLAS, TEXAS**

**ASPEN, COLO.**

**Tel. FL 2-8889**

**Tel. WA 5-3409**

**ROBERT TRENT JONES**

*Member:*

American Society of Golf Course Architects

*Golf Course  
Architect*

**20 Vesey Street**

**Tel: Beekman 3-1023**

**NEW YORK, N. Y.**

## ALEXANDER G. McKAY

Golf Course Architect

DESIGN and CONSTRUCTION  
Green Building Specialists

Phone 586-5467

P.O. Box 176  
Morristown, Tenn.

## CUSTOM STONE PICKING

NO FIELD TOO STONEY

Size 1 inch to 9 inches

WM. BERGMAN, Jr.

Phone TAYlor 7-5403

6461 W. Caro Rd. Vassar, Mich.

*The finest in the market*

## TEE MATS

Shipped prepaid. Write Harry B. White, Merchants  
Tire Mat Division, 2710 Washington, St. Louis.

EDWARD LAWRENCE

## PACKARD

GOLF COURSE ARCHITECT

Fleetwood 2-2113

11 South La Grange Road La Grange, Illinois

## FOR THE BEST IN MINIATURE GOLF COURSES ARLAND

The oldest builder in the business  
7 Toby Lane Jericho, L. I., N. Y.

## RUSSELL DANIEL IRRIGATION CO.

Athens, Ga. — Havana, Fla.

DESIGN — SALES — INSTALLATION



## GOLF COURSE IRRIGATION ENGINEERS & INSTALLERS

Complete Turn-Key Jobs

McCune & Company, Inc.  
3721 Mahoning Ave.,

Phone: SW 9 3231 Youngstown 9, Ohio

## WILLIAM JAMES SPEAR GOLF COURSE ARCHITECT

1309 W. MAIN STREET  
ST. CHARLES, ILLINOIS



JUNO 4-6340

## CHARLES E. STEWART

GOLF COURSE  
IRRIGATION ENGINEER

Reports • Design • Supervision  
18357 Homewood Ave., Homewood, Ill.  
Phone: SY 8-3918

## TIFTON 328 (TIFGREEN)

TIFTON 419 (TIFWAY)—TIFTON 57

*Blue Tag Certified Stolons*

GOLF & LAWN GRASS NURSERIES

5339 Kingsboro Rd. N.E. Atlanta 19, Ga.

## ARTHUR JACK SNYDER

*Golf Course Architect*

Graduate Landscape Architect

DESIGN — CONSTRUCTION — REMODELING

1009 E. Heatherbrae P.O. Box 493  
SCOTTSDALE, ARIZONA PINETOP, ARIZ.

## Hal Purdy



GOLF COURSES

DESIGN • SUPERVISION • CONSTRUCTION

Uptown Box 215, Kingston, N. Y.

Phone Federal 1-8162



## MOELTER CONSTRUCTION CO.

### Standard and Par 3 Golf Courses

Complete with Irrigation  
Consultants with Paul N. Coates, GA.

HE-9-6052

STILLWATER,

MINNESOTA

## DEL-VAL-CO INCORPORATED GOLF COURSE SPECIALISTS

PROPERTY INSPECTION  
CONSULTATION • DESIGN  
IRRIGATION • LANDSCAPING  
CONSTRUCTION • SUPERVISION

### A COMPLETE SERVICE

655 Sterner Mill Road  
Trevose, Bucks Co., Pa.

EL 7-3550

ME 9-5171

## Classified Ads

Rates: Minimum insertion \$4.00 for 20 words; additional words 20¢ each. Bold face type, 25¢ per word. Classified cols. reserved for help or services wanted and for sale of used equipment. NO CLASSIFIED ADS ACCEPTED AFTER THE 22nd OF MONTH PRECEDING DATE OF ISSUE. UNDER NO CIRCUMSTANCES ARE WE PERMITTED TO DIVULGE THE NAME AND ADDRESS OF THOSE PLACING THE BLIND ADVERTISEMENTS. Response to all box number ads should be addressed to the box number, mail to GOLFDOM, 407 S. Dearborn, Chicago 5. Replies are promptly forwarded to advertisers.

### JOBS WANTED

PRO OR GREENKEEPER OR COMBINATION—EXPERIENCED — REFERENCES. MODERATE INCOME SATISFACTORY. EASTERN LOCATION PREFERRED. ADDRESS AD 201 c/o GOLFDOM

Experienced PGA Professional, superior teacher, desires job as club professional. Married, 32 years old, hardworking, sober, conscientious. Excellent references. Address Ad 202 c/o Golfdom.

Pro-Greenkeeper or Pro-Mgr., man and wife combination seeks job for 1962 season. PGA member, excellent teacher and player. Top references from members where I am now employed. Address Ad 203 c/o Golfdom

Greenkeeper—Top man. Can furnish top references where I am presently employed. Address Ad 204 c/o Golfdom

POSITION WANTED within 250 miles of Detroit. 20 years experience as team managing Pro and Supt. — construction, remodeling, maintenance, laying out of clubs. P. O. Box 1282 Hollywood, Florida — WA 22283.

EXPERIENCED ASSISTANT — DESIRES POSITION WITH GOOD PROFESSIONAL OR LARGE CLUB. EXCELLENT INSTRUCTOR AND PLAYER — AMBITIOUS — INITIATIVE — HONEST — HARD WORKER — DESIRE FOR KNOWLEDGE — AGE 26 — MARRIED — WILL CONSIDER PERMANENT POSITION. ADDRESS AD 205 c/o GOLFDOM

Wanted: Assistant's Position. Assistant professional, age twenty-four, college graduate and single. Has experience in all fundamental phases of golf. Will relocate anywhere but would prefer New England area. Excellent references and available immediately. Address Ad 206 c/o Golfdom

Superintendent — years of experience. Know grass treatment and fungi cure. Play some golf. Married, sober, steady. Want living quarters. Will answer all inquiries. Address Ad 207 c/o Golfdom

Golf Pro-Manager and Wife team. 10 years experience efficient operation all private club departments—golf, golf course, clubhouse. Excellent golf instructor, merchandiser, food and beverage manager. Now at Midwest club; will relocate. Address Ad 208 c/o Golfdom

SUPERINTENDENT DESIRES CHANGE — Age 28 — married — 1 child — Purdue graduate in turf — excellent references. Experienced in all phases of golf course maintenance and management. G.C.S.A. member. Prefers midwest location, but all offers considered. Address Ad 209 c/o Golfdom

ASSISTANT PRO — seeking year round job. Scratch handicap for five years. Two Hole-in-ones. Several sub par rounds and 1 course record of 63. Good teacher with recommendations. Wes Young, 2300 Duff Court #15, Lachine, Que., Canada

Available for coming year — 20 years experience in greenskeeping in Illinois. Age 62, married, good habits, good record. Familiar with all midwest grasses. Would like course for coming year. Dewey P. Beal, R.R.2, Centralia, Ill.

Supt. — 31 years experience, age 46, no children. Experienced in construction, rebuilding, maintenance, chemicals, machinery and welding. West, Midwest or Northwest. Best references. Address Ad 218 c/o Golfdom

PGA Member, College Grad, Age 35, 5 Children. Experienced at private and public courses. Desires full time professional position. Locate anywhere. Address Ad 219 c/o Golfdom

HEAD PRO JOB DESIRED by married, 33-year old college grad. Considered excellent teacher. Capable and experienced in supervising all golf activities, club repair, storage, etc. Good merchandising background. Eight years experience with two years accumulative time as touring pro. References. Address Ad 220 c/o Golfdom

Capable Golf Professional with amiable personality. Fine teacher. Experienced in all phases including green supervision. Wife also efficient in clubhouse operation. Address Ad 222 c/o Golfdom.

Greenkeeper & Pro — 24 years experience Top quality performance record — Desires position at 9-hole, private club. References gladly furnished. Address: Ad 223, c/o Golfdom.

ASSISTANT PRO — Desires assistant pro job. 3 years experience. Age 22. Single, good references, will locate anywhere. Address Ad 225 c/o Golfdom.

## JOB OPEN

**NEW SALES POLICY — FLORIDA MANUFACTURER OF GOLF HEADWEAR** now has openings in most states. **TOP COMMISSION. HIGH VOLUME** line. Established reps only. Give full resume. All replies confidential. Address Ad. 210 c/o Golfdom

**WANTED: PRO-GREENKEEPER FOR PROGRESSIVE NEW ILLINOIS COUNTRY CLUB. NINE HOLE COURSE. WRITE BOX 211 c/o GOLFDOM**

**HELP WANTED** — One of Southern California's leading golf clubs in the Los Angeles area wants full-time teaching professional. Excellent opportunity for right man. Write in confidence giving complete background, experience, present salary, references and other personal data. John H. Mead, P.O. Box 351, Los Angeles 53, California

**Wanted** — Greens Superintendent. 9 holes, public, central Midwest. Suburb of large city. 2 room apartment available, for a man who can maintain this course with one or two helpers. State salary expected and experience. Address Ad 212 c/o Golfdom

**GOLF CLUB MANAGER** — New York Metropolitan Area. Promotional Abilities A Must. Box No. 214 c/o Golfdom

**Salesmen Wanted**, Sell gas cars, putters and gloves. Salary, drawing account and commissions. Territories available: New England, Eastern U. S. South Eastern, South Central, Midwest. Openings February & March. Address Ad 215 c/o Golfdom

**COURSE SUPERINTENDENT:** nine holes existing with second nine under construction — will seed in May 1962. Course located at 3500 ft. elevation in So. Calif. desert climate. Send resume to Yucca Valley, C. C., Box 537, Yucca Valley, Calif.

**WANTED:** Manager for first class Country Club and Guest Resort in Arizona. Only highly qualified will be considered. Address Ad 221 c/o Golfdom

**Golf Professional** — Age 28 — married — 10 years experience as assistant and pro. Fine instructor and player. Desire teaching assistant or club pro position. Address Ad 226 c/o Golfdom

**Available** — Golf Professional — 48 — Single — Settled — Dependable — Will accept teaching at driving range or assistant job. — Available immediately. Address Ad 227 c/o Golfdom

**Canadian (ex Air Force)** recreation specialist immigrating to Florida Feb. Looking for employment as assistant pro in that state. Sound golf background, teaching & tourney experience, scratch handicap — excellent references from both amateur & professional golf bodies in Manitoba. Write Tommy Dolan c/o 55 Crystal Dr., Madera Beach 5, Florida.

## WANTED FOR CASH

Old golf balls retrieved from ponds, golf courses, etc. Cut and bumped .....\$0.38 per doz.  
Off brands and slightly nicked .....\$1.58 per doz.  
Round and perfect \$1.25 brands for .....  
refinishing ..... 2.40 per doz.  
Send for Shipping Tags and Instructions

### GOLF BALLS FOR RETAIL SALES

Reprocessed for retail sales, imprinted with distance, trade name and number-in stock. We accept your mixed compression cores and return only high compression balls at no shrinkage charge. A fast seller at 50¢ to 75¢ each. Bulk — your cost on exchange \$2.85 per dozen. We are nation-wide Distributors of the finest in golf range and miniature course equipment — balls, clubs, mats etc. Send for 1962 catalogue.

## NORTHERN GOLF BALL CO,

2350 W. Roscoe Street

Chicago 18, Illinois

**GOLF COURSE SUPPLIES AT REDUCED PRICES CAN BE PURCHASED BY SMALL CLUBS OF SEMI-PRIVATE, PUBLIC AND COMMUNITY TYPES THAT HAVE MODEST BUDGETS. A CO-OPERATIVE PROCUREMENT SERVICE IS AVAILABLE TO CLUBS THAT QUALIFY, FOR AID TO ADVANCE GOLF PLAYING. SPECIAL EQUIPMENT SERVICE, BOX 2, WAYNE, NEW JERSEY — Adv.**

**Professional** — Excellent 25 Years experience. Interested in moderate size club that desires reliable and dependable service. Golf promotion — Instruction — Club repair a specialty. Will stay on job and work. Best references. No job too hard. Locate anywhere. Available immediately. Address Ad 228 c/o Golfdom

## MISCELLANEOUS

**GOLF PRO AND GREENKEEPER TO INVEST IN AND MANAGE N.Y.C. AREA GOLF RANGE AND PITCH AND PUTT GOLF COURSE. MUST HAVE \$50,000 CASH. NET \$20,000 A YEAR. EIGHT YEAR LEASE. ADDRESS AD 216 c/o GOLFDOM**

**For Sale** — Nine hole year around golf course at edge of growing Southern California retirement city. Complete with Pro Shop, Coffee Shop, owner's home. Address Ad 217 c/o Golfdom

**FOR SALE** — 15 CUSHMAN 1960 model 36-volt electric Golf Carts (used two seasons). Immediate delivery. \$350.00. Contact Drake-Scruggs Equipment Co., 600 S. 31st Street, Springfield, Ill. Phone 528-2536

**WE MANUFACTURE IRONS, WOODS, PUTTERS TO YOUR SPECIFICATIONS AND TRADEMARK (JOBGING QUALITIES). WRITE FERNQUEST & JOHNSON GOLF COMPANY, COLMA, CALIF. FOR PARTICULARS.**

**Driving Range for Sale. Completely equipped and lighted. Modern Pro Shop. Ten acres — 375 ft. on U.S. 27. Florida's newest resort area. \$50,000. Sea-Von Golf Range. P. O. Box 461, Sebring, Fla.**

**Wanted:** Complete Used Golf Ball recovering outfit. Also information on new outfits. Glen Sternkopf. Fairmont Golf Course, 751 N. 24th st., East Et. Louis, Ill.

**Wanted:** Used, worn-out bedknives and other parts to renew for Worthington Gang Mowers. Send postcard for details to Box 224, c/o Golfdom Magazine.

**FOR SALE:** Repair parts for Worthington Gang Mowers, Pull Frames, Tractors, Golf Cars at bargain prices. Made available by relocating Factory from Pennsylvania to Wisconsin. S.E.S. Box 2, Wayne, New Jersey.

**For Sale:** 18-hole, Par 3 golf course and clubhouse with all equipment, automatic sprinkler system on all tees and greens, fully lighted for day and night play. Terrific potentialities. Located in a fast growing community. Owner must sell due to illness. Price: \$125,000. Very easy terms, small down payment, will sell as is condition. Write direct to F. P. Sadowski, Key Colony Beach, Florida.

## Wide Lite Pamphlet Describes Outside Units

A pamphlet, recently issued by Wide-Lite Corp., 4114 Gulf Freeway, Houston, Tex., pictures installations of the company's floodlights on a variety of Par 3s and ranges in different parts of the country. There are two Wide-Lite units for outside lighting: mercury vapor lamps and Lumitors with quartz-iodine lamps.