

# NEW PRODUCTS

**ELIMINATING** shower room clutter and the constant problem of accumulated water is the job of Space-Links mats. Colorful and rugged, these all-vinyl mats have a patented open weave construction that permits water to drop below the mat's surface. This keeps floors dry and aids in stopping athlete's foot. A variety of colors are available.

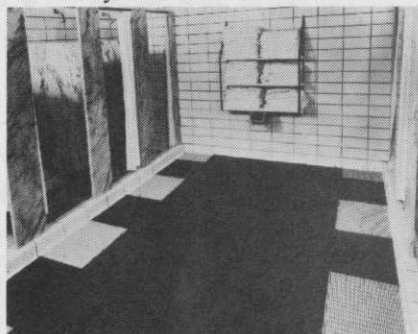

Circle 701 on free information card

**DE-THATCHING** by biological action, Thatch-Away is the latest in products for the superintendent who wants to avoid the expense and labor costs attributed to mechanical methods. Seeding, watering, fertilizing and insecticide spraying can all be accomplished immediately after or before applying Thatch-Away. The product can decompose even the most stubborn thatch in 90 to 120 days.

Circle 702 on free information card

A **BALL** featuring durability along with the feel needed for delicate shots is what the new Golden Ram MK-IV is all about. A pioneer in Surlyn® covered balls, Ram has found a process to cause the Surlyn to flow around the natural rubber windings with less heat and in a shorter time, allowing the rubber to stay livelier. Ram is celebrating the introduction of the ball with a pro shop introductory offer, featuring its Zebra putter. Information will be supplied on request.

Circle 703 on free information card

**COMPLETELY PORTABLE** and perfectly matching a bed knife edge

to reel blades quickly and easily, the Model 365 Lapping Machine from Foley Manufacturing can work equally well in either the maintenance shop or on the course. The unit comes with reversible motor, connecting chucks, mower supports and special lapping compound for faster action.



Circle 704 on free information card

**PROTECTING** members against thieves and vandals in the locker room is featured in the No. 1670 Built-in Combination Deadbolt lock from Master Lock. It can be used with either box or full-length units and introduces the first built-in especially for open-mesh ventilated lockers. Other advantages of the lock include: exclusive pushbutton combination changer and lifetime lubricated rust-resistant mechanism.

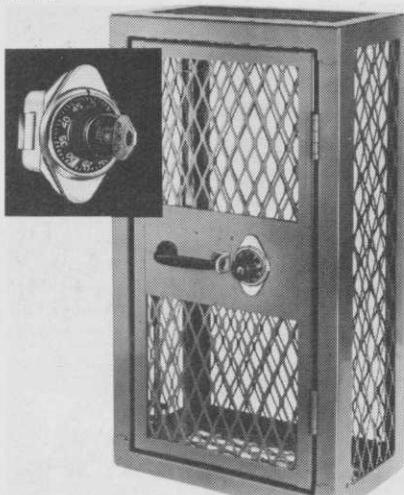

Circle 705 on free information card

**ATTEMPTING** to aid pros in selling more product, Dunlop Sports is

introducing its new demonstrator display for Maxfli clubs. The wood-grain unit comes complete with a Dunlop Staff "Airliner" bag to hold the clubs. The display has changeable panels that can be used for future displays.

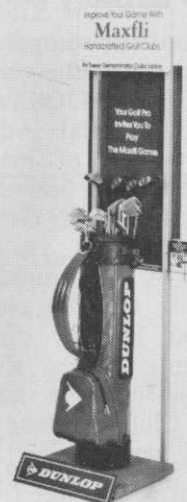

Circle 706 on free information card

**PERFORMANCE** coupled with an inflation-fighting price comes in a new zinc-interlocked polymer finish from C. B. Dolge. The finish, according to the manufacturer, gives greater traffic resistance and reduces cost. Other features include: high gloss, good water resistance, good spreading and leveling and it can be stripped easily.

Circle 707 on free information card

**RETAINING** needed moisture and at the same time providing an excellent barrier above subgrade soil, Tu-Tuf cross-laminated poly film is the latest development in Purr-Wick greens systems. A number of features make up Tu-Tuf sheeting: tensile strength is 8,000 psi, low moisture transmission rate, immeasurable impact strength, will not support fungus growth and pin hole free.

Circle 708 on free information card

**INNOVATIVE** in the putting game, the Pre-O putter takes in all lies and its unusual design has no heeling or

toeing. The ball is actually the sweet spot and the circular design forces the golfer to line up putts accurately. Every putt is struck with full force of the stroke. The product does conform with USGA specifications.

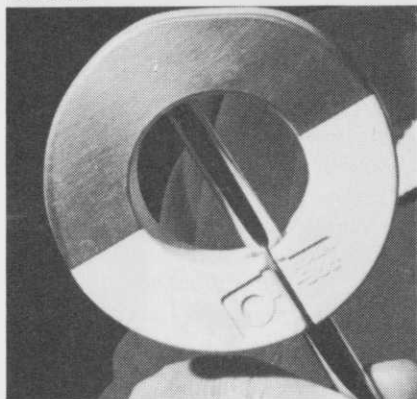

Circle 709 on free information card

DELIVERING 36 holes of service and a life of at least two years, the 2H-GC HC golf car battery comes from SGL. The battery is constructed of heavy, extra-sized plates and microporous rubber separators with attached glass mats. The high-capacity unit is rated at 100+ minutes.



Circle 710 on free information card

COVERING the needs of the golf course, Rain Bird is introducing another in its line of high-performance pop-up sprinklers. The 1800 model has a pop-up height of 2-3/16 inches even where a high cut is desired. A heavy stainless retract spring provides positive pop-down of the nozzle to avoid damage from mowing. Units are available with a complete range of eight nozzle patterns.

Circle 711 on free information card

UNLIKE conventional grip products, Arnold Palmer's Super Grip is a solution developed for the molded golf grip and will not transfer to skin. Super Grip becomes tacky

only when skin is in contact and resists dust and dirt. The product can also be used on tennis grips and other sporting goods products with grips.

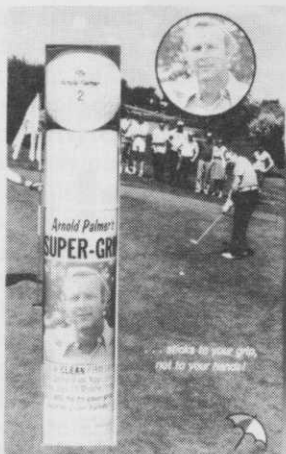

Circle 712 on free information card

ABLE to absorb 10 times its own weight, the Pro-Tee towel from Kendall can be either reusable or disposable. Made of a nonwoven textile fabric, the towels feature a rust-resistant grommet for fastening to either ball washers or golf bags. Available in either green or gold.

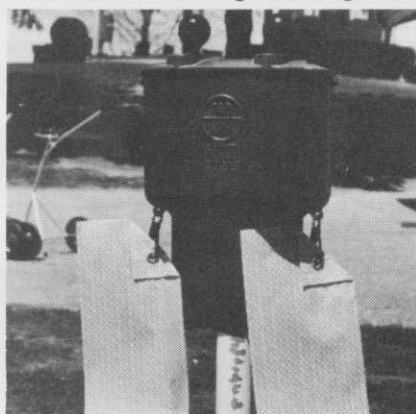

Circle 713 on free information card

COMPOSED of high-strength cyclac plastic, tee markers from Lesco Products are the latest in course accessories. The markers come with 5-inch diameters, are available in either red, white or blue. Orders are available, 20 markers to a box.



Circle 714 on free information card

TWO smartly designed bucket seats; one an adjustable driver's seat, a fiberglass body and an aluminum frame are just some of the features offered on the latest model golf car from Johns-Manville.



Circle 715 on free information card

ESPECIALLY designed for use with the Toro Sand Pro, a new fully hydraulic blade attachment for backfilling of irrigation or drain tile trenches is now on the market from Ron-Lee. The unit is available in a ready-to-use kit and can be assembled in three to four hours. Dealer inquiries are invited by the manufacturer.



Circle 716 on free information card

ACCOMMODATING every type of display in the golf shop, the Uniweb panel from K. F. Weber is a departure from conventional merchandising units. The system introduces metal panels which are faced with 3/8 inch built-in metal lips on one-inch increments, as self-locking brackets.

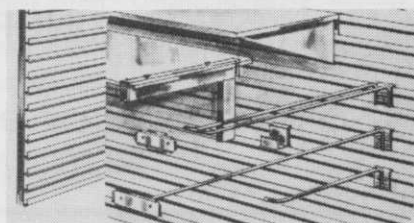

Circle 717 on free information card