

In remodelling jobs the old pipe can be dug up and moved. The clubs' maintenance personnel can be used for the finished fertilizing and seeding. In this way the spirit and letter of the order are followed and changes made within costs allowed.

Fifth Texas Turf Conference at Texas A. & M., Feb. 12-14

The Texas Turf Assn. and the A. & M. College of Texas will be joint hosts to the Fifth Annual Texas Turf Conference on Feb. 12, 13, 14.

Everyone interested in turf management whether from Texas or any other state is cordially invited to attend the conference and share in the discussions.

Speakers on the conference schedule include: Glen Burton, Geneticist, USDA, Coastal Plains Exp. Station, Tifton, Ga.; O. J. Noer, Agronomist, Milwaukee Sewerage Commission, Milwaukee, Wis.; Howard B. Sprague, Dir. of Agri. Research, Texas Research Foundation, Renner, Texas; F. V. Grau, Dir., USGA Green Section, Beltsville, Md.; H. G. Johnson, Head, Dept. of Entomology, A. & M. College of Texas; Bud Moore, Semesan section, Du Pont de Nemours & Co., Ft. Worth, Texas; Dr. J. E. Adams, Head, Dept. of Agronomy, A. & M. College of Texas; R. D. Lewis, Dir., Texas Agri. Exp. Station, College Station, Texas; and Jim Watson, Asst. Prof. of Agronomy, A. & M. College of Texas.

NORTHERN GOLF BALL CO.

3441 N. Claremont Ave.

Chicago 18, Ill.

Distributor of

"THE TURF KING"

**GENUINE TAMPICO BALL
HITTING & MAT BRUSH**

Designed for use at all
tee-off points on Golf
Courses, Schools or
Driving Ranges.

Ideal for Wood or Iron Play

also

The

"CALIFORNIA YELLO JACKET"

**Driving Range
and
Miniature Course
Golf Ball**

Permanent Color

"CLEAR thru the COVER"

Made to order
**FOR
GOLF CLUBS**

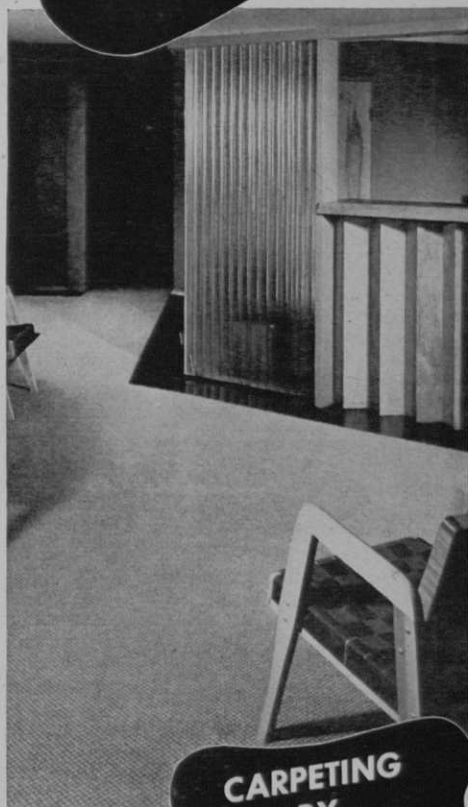

**CARPETING
BY
KLEARFLAX**

Tightly woven
of long-wearing
virgin flax, scuff-
proof, beautiful in any room. Reversible, spike-
resisting, moth-proof, practically burn-proof,
and easy to clean. Adds distinction to any
interior. For address of nearest dealer write:

**KLEARFLAX CARPETS
AND RUGS, DEPARTMENT G.,
DULUTH 7, MINNESOTA**