

Fine fescues

Continued from page 22

change."

Other factors are that "only in recent years have we had extremely good varieties, and fescues aren't going to give you that bright green color we associate with North American golf," Hurdzan added. "So there is that reluctance of a lot of superintendents because they don't know how their golfers are going to respond to turf that's not bright green."

Garrett Gill, a golf course architect based in River Falls,

Wis., said fescues mix well with bluegrass, adding, "They seem to [green up] relatively well before even the blues. So they help stabilize the soil in the roughs."

"The idea is that in the winter the roughs are going to be nice and green and the Bermuda will be dormant, so you get a distinct color band. In the summer, the fairways are a nice dark green, and the fescues look tawny — a nice way to say brown," he said.

Brilman agreed with the advantages and added some of her own.

"Sheep fescues are nice for the roughs because they provide color

definition. They are very blue and the fairway grasses are green, so you can define the edges of your fairways with them," she said.

"Some of them, such as chewings and slender creepers, can be used in milder climates. They'll take a short height of cut. In England, the Pacific Northwest and New England you can use them in combination with bentgrass on the fairways. Slender creepers look beautiful in the Pacific Northwest, but in Maryland they're dead."

Waterville (Maine) Country Club superintendent Kyle Evans reported good results mixing

fescues with ryegrass in some areas and with bentgrass in others.

"It grows great in the shade, in the rough. It's tough to get bluegrass to grow up here, so I've been mixing fescues and ryes with real good success," he said.

In the bentgrass-fescue mix, Evans said he has "no diseases to speak of," is "very happy with the color" and is pleased with its wear-tolerance in high-traffic areas and playability around the greens.

Barenbrug's Peters said: "It seems golf courses are more and more thinking, 'Instead of the generic fairway, tee and green,

let's go with wildflowers, or more native species or something that suits the golf course maintenance and budget purposes.'

"Also, fine fescues are lower-growing. So, for real rough areas they're not going to end up waist-deep."

THE LOW-MAINTENANCE PLUS

"Superintendents," said Brilman, "must keep nutrient levels down in maintaining fescue grasses. They are more susceptible to cold and damp diseases — moreso in the spring than the summer. They tend to do worse when fertilizer rates and irrigation are heavier. In more humid areas, people tend to over-manage fine fescues, and that encourages disease and insect problems.

"Fine fescues don't survive well in the transition zone and South, while tall fescues thrive in heat and humidity and are flexible regarding nitrogen and water use."

The players in the world of fine fescues

Advanta Seeds West, Inc., 33725 Columbus St. S.E., P.O. Box 1496, Albany, OR 97321; 503-967-8923. **Circle #201**

AMPAC Seed Co., 32727 Hwy 99E, P.O. Box 257, Tangent, OR 97389; 503-928-1651. **Circle #202**

Barenbrug U.S.A., P.O. Box 159, Imbler, OR 97841; 503-963-2842. **Circle #203**

DLF/Triflorum USA Inc., P.O. Box 742, Albany, OR 97321; 503-752-1946. **Circle #204**

E.F. Burlingham & Sons, P.O. Box 217, Forest Grove, OR 97116; 503-357-2141. **Circle #205**

The Genesis Group, 60 E. South Temple, Suite 500, Salt Lake City, UT; 801-321-7500. **Circle #206**

International Seeds, Inc., P.O. Box 168, 820 1st St., Halsey, OR 97348; 503-369-2251. **Circle #207**

Jacklin Seed Co., W. 5300 Jacklin Ave., Post Falls, ID 83854; 208-773-7581. **Circle #208**

Jonathan Green & Sons, Inc., P.O. Box 326, Farmingdale, NJ 07727; 201-938-7007. **Circle #209**

KWS Seeds, 22068 Case Rd., NE, Aurora, OR 97002. **Circle #210**

LIMAGRAIN Genetics, Stationstraat 124, Postbus 2, 9679 EG Scheemda, Netherlands. **Circle #211**

Lofts, Inc., P.O. Box 146, Bound Brook, N.J. 08805; 201-356-8700. **Circle #212**

Michigan State University, East Lansing, MI 48824; 517-355-0214. **Circle #213**

Medalist America, 33731 Hwy 99E, Tangent, OR 97389; 503-926-0126. **Circle #214**

O.M. Scott & Sons Co., Marysville, OH 43041; 513-644-0011. **Circle #215**

Oregon Fine Fescue Commission, 866 Lancaster Drive, Salem, OR 97301; 503-585-1157. **Circle #216**

Olsen-Fennel Seed Co., P.O. Box 15028, Salem, OR 97309; 503-371-2940. **Circle #217**

Pennington Seed, Box 290, Madison, GA 30650; 404-342-1234. **Circle #218**

Pickseed West, Inc., P.O. Box 888, Tangent, OR 97389; 503-926-8886. **Circle #219**

Prodana Seeds A/S, P.O. Box 84, DK-5250 Odense SV, Denmark; 66170024. **Circle #220**

Seed Research of Oregon, Inc., 644 S.W. 13th St., Corvallis, OR 97333; 503-757-2663. **Circle #221**

Tee-2-Green Corp., P.O. Box 250, Hubbard, OR 97032; 503-981-9571. **Circle #222**

Turf Seed, Inc., P.O. Box 250, Hubbard, OR 97032; 503-981-9571. **Circle #223**

Willamette Seed Co., 220 N. Jefferson, P.O. Box 791, Albany, OR 97321; 503-491-3675. **Circle #224**

Zajac Performance Seeds, 33 Sicomac Road, North Haledon, NJ 07508; 201-423-1660. **Circle #225**

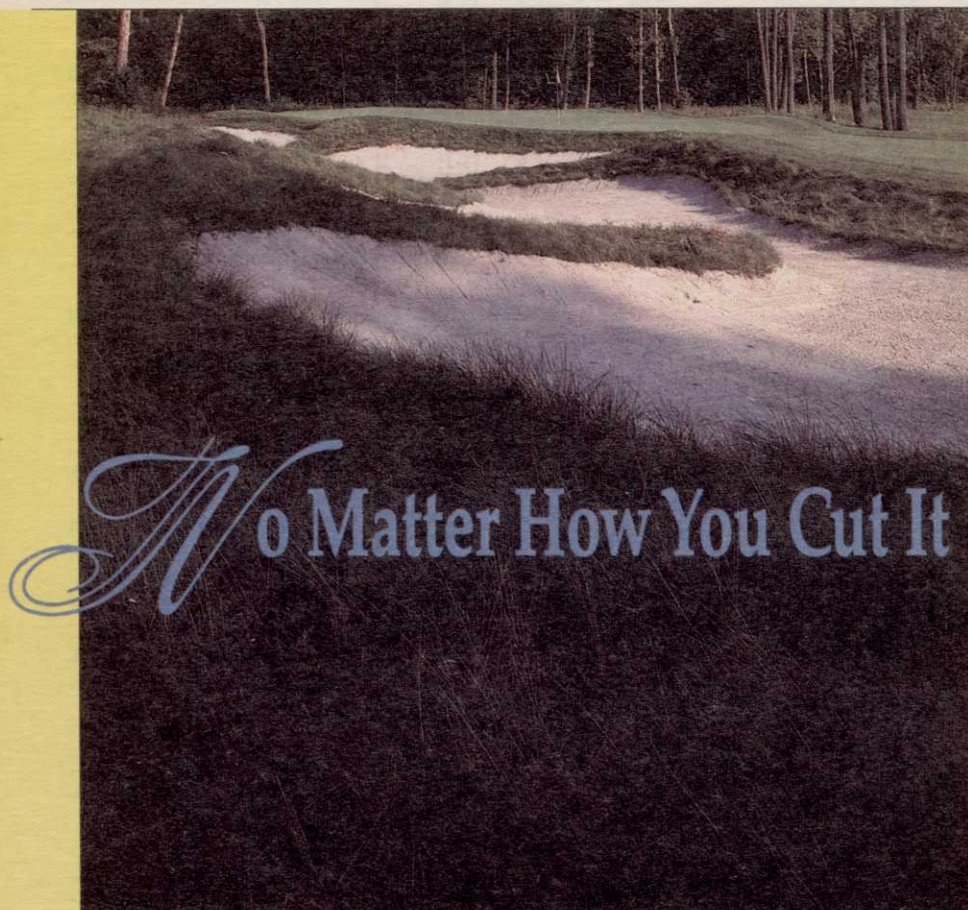

No Matter How You Cut It

Fine Fescue is the Golf Course Grass of the Past, Present, and Future.

Fine fescues are a big part of the history of golf, since the Scottish Links of olden times were carved from fescue covered dunes.

Now, what has become fashion, is simply retracing the roots of golf. Whether adding excitement to bunkering, grassing around wetlands and wooded areas, or creating low maintenance roughs, fine fescue is the choice of savvy architects, designers and superintendents.

So, any way you cut it, fine fescue is making history...again!

Always specify Oregon Grown Chewings and creeping red fescue for world-class turfgrass.



Oregon Fine Fescue Commission

866 Lancaster Drive SE, Salem, OR 97301
503-585-1157 FAX 503-585-1292

CIRCLE #117

Wolf Run G C, IN

Effingham C C, IL

The Links at Spanish Bay, CA



The Misquamicut Club, RI



Heritage Hills C C, CA

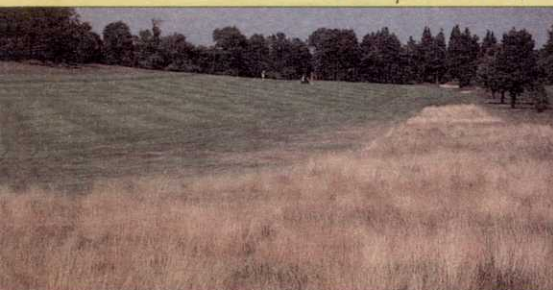

High Pointe G C, MI

