

# North American golf course builders

See list of architects,  
page 26

Victor Almond  
Davik Heavy Construction  
Alberta, Can. TOC 2H0

Pat Bresnahan  
Southern Concrete Pavers  
Lecanto, FL 32661

Charles Carter  
Carter Golf, Inc.  
Pell City, AL 35125  
205-884-2794

Archie Craig  
Golf Links Assoc., Inc.  
Orange City, FL 32763

Brent Wadsworth  
Wadsworth Golf Construction  
Plainfield, IL 60544  
815-436-8400

James Holmes  
Holmes & Co.  
Eatonton, GA 31024  
404-485-5823

William Pieniadz  
P&H Construction  
Uncasville, CT 06382  
203-444-7333

Don Armstrong  
Golf Resources, Inc.  
Dallas, TX 75234

Larry Brown  
Atlantic Golf Construction  
Bangor, ME 04401

K.P. Cloud  
Formost Construction Co.  
Temecula, CA 92390  
714-676-6819

R. Kent Curley  
Aquaturf  
Jacksonville, FL 32257  
904-268-6707

Lowell English  
Moran Golf  
Alhambra, CA 91802  
818-576-3371

Jerome Hutchinson  
Turf Specialists  
Holbrook, NY 11741  
516-981-1118

Jerry Pierman  
International Golf Group  
N. Palm Beach, FL 33408  
407-694-6943

Steve Balogh  
Kenova Construction Corp.  
West Palm Beach, FL 33407

Bob Buky  
Bob Buky Excavating &  
Course Constr.  
Mt. Washington, KY 40047  
502-538-4494

Paul Clute  
Clute, Paul & Associates, Inc.  
Hartland, MI 48029  
313-632-5406

Duane Dammeyer  
Quality Golf Construction Inc.  
Greenwood, IN 46142  
317-882-1641

Tom Fazio  
Fazio Golf Course Designers  
Jupiter, FL 33458  
407-746-4539

C.S. Hutchison  
The Tee to Green  
Bedford, TX 76021  
817-268-2829

Russell Roberts  
Russell Roberts Co., Inc.  
Gaithersburg, MD 20760  
301-762-3270

Vincent Bartlett  
Fall Brook Landscaping  
Jupiter, FL 33458-4888

James C. DeAngelis  
DeAngelis Landscape, Inc.  
Woodhaven, MI 48183  
313-676-8688

Fernando Cote  
Canadian Golf Landscaping  
Ltd.  
Lachute, Que. Can. J8H 3X2  
514-465-7948

Perry Dye  
Dye Designs, Inc.  
Denver, CO 80222  
303-759-5353

Jack Freeman  
Zurn Constructors, Inc.  
Pittsburg, KS 66762  
316-231-8290

Leon J. Kelzenberg  
Duinick Bros. & Gilchrist  
Prinsburg, MN 56281  
612-978-6011

Elizabeth Roe  
Tom Roe & Son Construction  
Big Timber, MT 59011  
406-932-5171

Louis Berner, Jr.  
Bernier Construction Co.  
Bloomington, IL 61701

David Canavan  
Moore Golf, Inc.  
Culpeper, VA 22701  
703-825-9211

Robert Elder  
Robert L. Elder & Sons, Inc.  
Smithsburg, MD 21783  
301-739-0032

James Gardner  
ITT Community Development  
Palm Coast, FL 32151

John Jones World Golf De-  
sign Build Corp.  
Springfield, MO 65802  
417-865-8888

Don Ruhter  
Kemper Sports Management  
Northbrook, IL 60062  
312-291-9666

John Geupel International  
Golf Group  
N. Palm Beach, FL 33408  
407-694-6943

Howard Jones, Jr.  
Machen Construction Co.  
Little Rock, AR 72203  
501-377-7278

John Salyers  
G.C.R., Inc.  
Ft. Pierce, FL 33449  
407-466-6830

Frank Gilligan  
Nicklaus/Sierra Development  
Tampa, FL 33613  
813-963-5856

Bill Kellers EAGO, Inc.  
Greensboro, NC 27410  
919-288-2991

Robert Scofield  
Environmental Industries  
Calabasas, CA 91302  
818-992-5900

J. Harold Goodson  
Goodson Construction Co.  
Arnor, SC 29511  
803-358-3566

William Kubly  
Landscapes Unlimited Inc.  
Lincoln, NE 68512  
402-423-1865

John Slover  
Slover Construction Co.  
El Monte, CA 91733  
818-442-7991

Daryl Gorenflo Golf Courses  
of Iberia  
Palm Beach Gardens, FL 33410  
407-845-1122

Dale L. Siemens  
Daylen, Inc.  
Fresno, CA 93706  
209-233-3345

Gene Smith  
Ryan Inc. Eastern  
Deerfield, FL 33442  
305-427-5599

Paul Griffith  
C&G Construction  
270 Maple St.  
Touele, UT 84074

David Lindorfer  
Davis Landscape Contractors  
Jlamsville, MD 21754  
301-874-5711

George Stankevich  
PCPO  
West Neck Mews  
Shelter Island, NY 11964  
516-749-1328

Tommy Guettler  
Guettler & Sons, Inc.  
Stuart, FL 3495  
407-461-8345

Gregory Lindsay  
Grant Lindsay, Inc.  
Montvale, NJ 07645

Koichi Tadokoro  
Azabu Realty, Inc.  
Honolulu, HI 96814  
808-944-6855

Wilfred Hall  
Hall & Lindsay, Inc.  
Old Forge, NY 13420  
315-369-3117

John Mason  
Montgomery Sand Co.  
Mt. Vernon, GA 30445  
912-583-2292

Frank Underwood  
Underwood Golf Course  
Construction  
Bowie, TX 76230  
817-872-2241

J.A. Harstine  
Central Florida Turf, Inc.  
Avon Park, FL 33825  
813-452-2215

Steve Mello  
Fore Golf, Inc.  
Kissimmee, FL 34742-0910  
800-226-7274

Robert Vincent III  
Vincent Construction, Inc.  
Benton, PA 17814  
717-925-2180

Koji Hayashi  
Los Angeles, CA 90014  
213-623-0854

Lee Milam  
Bilberry & Assoc., Inc.  
Lakeland, FL 33813  
813-646-1032

Richard Watson  
Watson Golf Course  
Construction  
Lincoln, NE 68504  
402-464-9486

Scott Hill  
American Golf Course  
Construction  
Plano, TX 75086  
214-423-6988

Henry Nielsen, Jr.  
Nielsen Construction Co.  
Warwick, NY 10990  
914-986-2232

Hubert Woodruff  
Eighteen Construction Co.  
St. Augustine, FL 32092  
904-260-0107

Les Hill  
Southern Golf Construction  
Houston, TX 77055-0862  
713-957-3507

Tony Pavelec  
Pavelec Brothers Golf Course  
Const.  
Nutley, NJ 07110

Transform your daily record keeping into...

## Environmental Compliance Reporting

Introducing...

# SCMS

the

## Superintendent's Compliance/Management System

- \* Create Spray / Mix Plans, auto inventory adjustments
- \* Generate your own HAZCOM Program
- \* Community "Right to Know" Reporting
- \* Personnel Training Record Keeping
- \* Built in Modern Communications
- \* Budgets and Financial Reporting
- \* Chemical / Equipment Inventory
- \* Full Scheduling System
- \* Tier II Reporting
- \* Tree Inventory

and much more...

### Optional Features...

- \* View and Print your Course Drawings
- \* View and Print "WeatherBrief" weather maps
- \* Access Turfgrass Information File

*A powerful software tool designed for ease of use*

For more information on SCMS contact...

### Environmental Compliance Systems Inc.

21 North Avenue, Lake Forest Illinois 60045  
(708) 615-2200 Fax: (708) 615-1466 (800) 472-8882

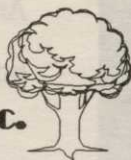

CIRCLE #122

# C-LOC

## A VERSATILE SYSTEM THAT FITS INTO ANY PLANS

The C-LOC retention system is a practical and economical solution to shoreline, soil erosion and water abatement problems.

Panels are made from weather resistant, heavy-duty extruded PVC plastic; C-LOC panels are lightweight, and easy to work with. A two-man crew can usually handle most projects using a sledge hammer or jack-hammer. **No heavy construction equipment is required.**

C-LOC can be used to build new seawalls, restore integrity and appearance of existing seawalls; control soil erosion along rivers, streams and lakes; shore up elevated tees and greens on golf courses and more. Panels are ultraviolet resistant and environmentally safe.

Call or write for detailed information:

### Ryerson Plastics

a division of  
Joseph T. Ryerson & Son, Inc.  
P.O. Box 8000 • Chicago, Illinois 60680  
Phone: (312) 762-2121 Fax: (312) 762-0211



Seawall installation for waterfront development. Pointe Fourchon, LA.

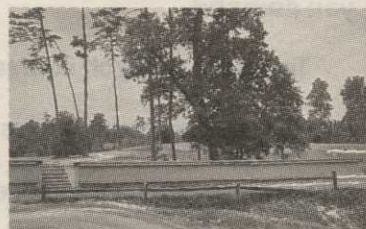

Golf course application... cart path and raised tee area.

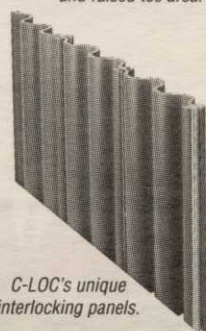

C-LOC's unique interlocking panels.

CIRCLE #123

# SANDSCAPE

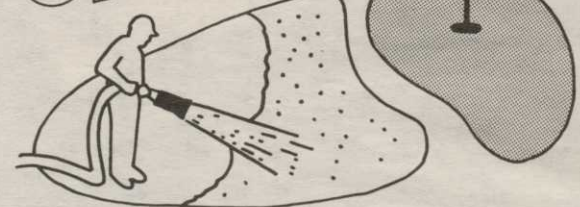

## SANDSCAPE... A New Concept in Materials Placement for Trap and Greens Construction

Nationwide service available.  
Call for details.

## SANDSCAPE, INC.

P.O. Box 1987, Ft. Pierce, Florida, 34954  
Tel: (407) 461-8345  
Fax: (407) 461-8039

CIRCLE #124