

Practice makes perfect at home on the range

ON THE GREEN

NORMAN E. JOHNSON

A problem facing many golfers is finding a good place to practice. This is particularly true in rural areas where driving ranges are rare. Small-town golf courses are often nine-hole layouts with little provision for a practice area.

But there is a solution to this problem for many and you may be surprised to learn that having or sharing your own practice area can become a practical reality.

As a golfer who has always liked to practice, I solved the practice problem after we moved to our rural home. I discovered there was plenty of farmland in the area marginally suited to crop production. All I had to do was approach a neighboring farmer and things began to take shape.

Part of a three-acre pasture caught my eye and I worked out a lease with the farmer to use the land for a practice range. I was doubly fortunate to find this land adjacent to our property and lost no time in grooming it to my needs.

Later, as a golf instructor, I found the practice area ideal for golf lessons as well as a place for others to practice. A serious golfer may want to locate and maintain his own practice area for a number of reasons.

For many it is a case of not having another place to practice. Others may be forced to travel farther than they like. But for the real student of the game, regular driving ranges often fail to offer a really quality practice area that benefits their games.

They may want better groomed turf areas, slopes and sand bunkers. You can also use your own golf balls — not the worn-out balls found at some driving ranges.

A great deal of personal satisfaction can be derived from your own practice area, too.

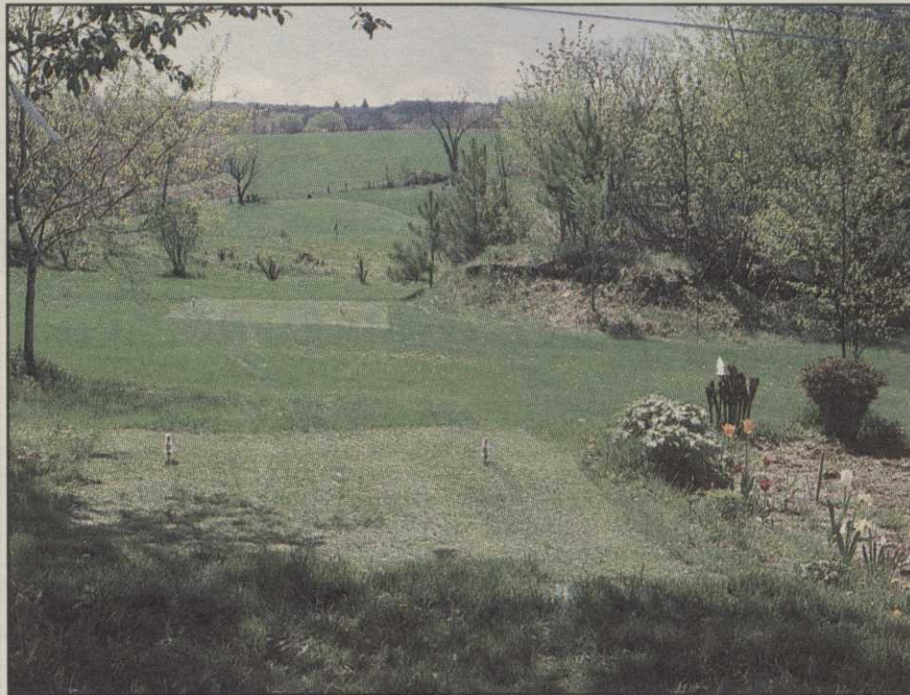

Norman Johnson has even added a landscaping touch with a flower bed at one of his practice tees. It's 'pick your tee or sandtrap' at this private range.

Equipment and range maintenance

With minimal preparation and care, nature will provide adequate soil nutrition and water to sustain good grass growth in most agricultural areas. This is particularly true of old pastures or fields that may have been abandoned for one reason or another.

Often fields with too severe a slope are turned back to nature or may have too steep a grade to crop farm regularly. These can be ideal for the golfer's needs. In any case, grass can be grown and these areas can be shaped as practice areas with a little work.

You may wish to share this venture with

other golfers, thus minimizing the cost and maintenance.

In most cases a common riding lawn mower will be adequate to mow the grass once the growing surface is properly cleared. Usually, little grass seeding is required as nature seems to provide grass or suitable vegetation as turf. Regular mowing keeps weeds in check as grass spreads naturally over the land.

Some soil may require fertilizer or forms of weed control that can be accomplished with common lawn maintenance equipment.

In my case, I looked around and found a

used, three-gang, steel wheel, golf course mower to mow my three-acre practice area. The price was right and I now own them. I pull these with a small tractor.

I find that mowing the grass once a week, clipped to about one inch high, is ideal.

The property never looked as beautiful as it does now. I even made up a nice sand bunker from which to practice. The \$70 annual rental satisfies the farmer, and I couldn't be happier in finding such a place as a driving range and practice area.

You may not need further encouragement to get started.

Norman Johnson is a freelance writer and golf instructor in Plum City, Wis.

Advertisers Index

RS#	Advertiser	Page
133	Accuform Golf	27
116	American Golf	23
152	Anderson Instruments	38
124	B.H.Sales	29
109	Ciba-Geigy	14
103	Ciba-Geigy	4-5
119	Ciba-Geigy	23
121	Ciba-Geigy	25
112	Cleary Chemicals	16
145	Continental Bridge	37
128	Cushman	34
102	Cushman	3
154	Environmental Constr.	38
148	Golf 2000 Pavers	37
107	Golf 2000 Pavers	13
142	Golf Course News	33
130	Grace-Sierra	39
126	Greensmix	32
105	Growth Products	8
127	Guettler & Sons	32
131	Hancor	24
110	Innovative Equipment	15
135	Jacobsen	40
125	John Deere	30-31
115	Kincaid Enterprises	22
122	Lebanon Total Turf Care	28
113	Lofts Seed	17
144	Master of the Links	37
111	Mike Young Designs	15
114	O.M. Scott	18-19
132	Page Com	24
150	Page Com	37
108	Perfection Sprinkler	12
139	Plantstar Inc.	29
140	Precision Small Engine	28
153	Precision Tool Co.	38
151	Precision Tool Co.	38
106	Rhone-Poulenc	9
120	Seed Res. of OR	26-27
123	Southern Concrete	29
146	Syntennico	37
104	Toro Comm'l. Prod.	6-7
129	Toro Irrigation	35
141	USA 2-Way	32
143	Warehouse Radio	37
147	Willadsen Scale Models	37
101	Yamaha	2
149	Yard Edge	37

This index is provided as an additional service. The publisher does not assume any liability for errors or omissions.

Golf Course Marketplace

NEW ROPE-LOC™
 Finally, a rope and stake system that works! Simple but unique... the ROPE-LOC system eliminates annoying or unsightly rope failures. Simple, clean, durable — ROPE-LOC stakes are made of 3/8" steel and finished in attractive yellow epoxy coating.

As shown in the blow-up, rope is securely "wedged" in place.

Call for a special introductory offer.
 1-800-253-2112 / In Michigan call Collect: 313-429-9571
PRECISION TOOL PRODUCTS CO. • 7836 Bethel Church Rd. • Saline, MI 48176

For free information circle #151

ANDERSON INSTRUMENT & supply co.

2-WAY PORTABLE SYSTEM

\$395 INCLUDES:
 2 Radios
 2 Holsters
 2 Charging Systems

2 WEEK FREE TRIAL
 MADE IN THE USA

800-333-6212
 1850 Kimball Rd. S.E., Canton, OH 44707

For free information circle #152

ACCU-GAGE

Accu-gage is a precision measuring instrument for making highly accurate height-of-cut adjustments on greensmowers or other precision mowers.

—FEATURES—

- Adjustments can be made with the gage on the mower. Simply read the gage while turning the adjusting knob.
- Measurements are made at the front edge of the bedknife regardless of bedknife wear.
- Eliminates the inaccurate "feel" method of old-type adjusting bars.
- Available in 15", 18" and 24" bars.

For more information on this and other precision tools call Toll Free:
 1-800-253-2112 / In Michigan call Collect: 313-429-9571
PRECISION TOOL PRODUCTS CO. 7836 Bethel Church Rd. • Saline, MI 48176

For free information circle #153

Environmental Construction INC.

GOLF COURSE CONTRACTORS

Quality installation of new irrigation systems, renovations and conversions.

Call for a list of our satisfied customers

7195 Templeton Gap Road
 Colorado Springs, CO 80922
 719-591-2132 • 800-666-2132 • FAX 719-591-2545

For free information circle #154