

Other winners for the day were: Harold Hall, Peter Voykin, Tony Meyer, R. H. Schultz, John Coghill Sr., and Frank Roark. Ed Braunsky and Harold Michels, Milt Cummings, Dick Puzin, Bob Welsh, Sy Graham and Vern Rascher were also winners. The remainder of the winners were Lou Roseman, Frank Dinelli, Barney Wendt, Art Fairhead, Paul Cloy, Dom Grotti, Al Bertucci, Al Cress, Bob Winter, Tom Leed and John Crew. In talking to Charlie Shiley we learned that Rolling Green is the course where he got his start under Graham Gardner in 1932.

Superintendent Dennis Straus had the course in fine order for the event of the day and served us with a very tasty dinner. This proved to be one of the finest meetings in a number of years. The refreshments for the players out on the course were furnished by IMC. Thank Dick Hedberg the next time you see him.

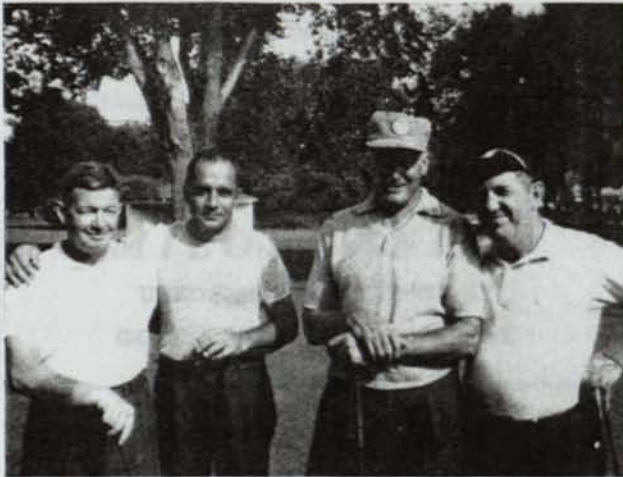

A foursome of MIDWEST members — from l. to r. BOB WILLIAMS, JOE CANALE, DOM GROTTI and BEN KRONN

WASHINGTON and TORONTO (C15) STOLONS
SOD FOR ANY SITUATION
MERION AND KENTUCKY BLUE GRASS,
CREEPING BENT, FESCUE OR
MEYER (Z52) ZOYSIA

WARREN'S TURF NURSERY

8400 W. 111th STREET :: Phone: GIBSON 8-7200
PALOS PARK, ILLINOIS

ANNUAL FALL DINNER DANCE

Anthony Meyer, Chairman of the Entertainment Committee reports that the Annual Fall Dinner Dance will be held on Saturday, October 19, 1963 at Cress Creek Country Club. Cress Creek is located at Royal St. George Drive, Naperville, Illinois.

The Host and Hostess are Mr. and Mrs. Doug Jabaay. Cocktails at 6:30 P.M. followed by dinner and dancing. The music will be played by the "Musical Notes." There will be door prizes.

Further instructions and information will be mailed to you in the near future. Let's make this a successful event. Give the ladies a night out to relax and have fun.

REMINGTON CHAIN SAW

I KNOW YOU'RE CHAIRMAN O' TH' GREENS COMMITTEE, BUT I CAN'T BRING OUT TH' REMINGTON SAW EVERY TIME YUH HAVE A BAD LIE!



GEORGE A. DAVIS, INC.

5440 Northwest Highway — Chicago 30, Ill.

THE SEQUESTERED FERTILIZERS



"Can't stop now, I have to get the cup in before this Fertil-Ade green closes the hole."

FERTIL-ADE and AQUA-SOL

For 15 years Golf Course Superintendents have relied on Fertil-Ade or Aqua-Sol for Better Greens that stay Better.

FERTIL-ADE, LIQUID

- No. 1 10-8-6
- No. 2 10-8-6 with extra chelated iron.
- No. 4 15-0-7½
- No. 5 15-0-7½ with extra chelated iron.

INSTANT AQUA-SOL

25-10-20 This ratio of analysis scored "Most Likely for best growth of lawns, trees and flowers."

Distributed by: George A. Davis, Inc. - R. L. Ryerson
SMITH EQUIPMENT and SUPPLY CO.
1615-21 N. Central Ave. • Chicago 39, Illinois