



...than the Kubota 20hp B1750 and 17hp B1550 compact tractors. Not even the famous London taxi-cab.

The secret of this priceless ability is *Bi-Speed Turn*. And it's unique to Kubota giving you the ability to turn on a sixpence.

With power steering as standard, and hydrostatic transmission, you can turn tightly and efficiently round any obstruction – trees, pathways, verges, borders – without damaging the turf.

To turn tighter, turn to Kubota. Just complete and post the coupon now.



Nothing turns tighter...

Kubota

More Power. More Choice.

Kubota (UK) Ltd., Dormer Rd., Thame, Oxon OX9 3UN
 Fax: 084-421 6686, Telephone: 084-421 4500

The **Kubota**
 Golf Challenge
 ASK YOUR ASSOCIATION FOR
 DETAILS OF HOW TO COMPETE

I would like to take a tighter turn.

G.M. 3/90

Name _____

Address _____

Postcode _____

Telephone _____

4WD • POWER STEERING • MANUAL OR HST • 550KG HYDRAULIC LIFT
 INDEPENDENT REAR AND MID PTO • WIDE RANGE OF TURFCARE ATTACHMENTS



HIGH OUTPUT ALL DAY LONG

- That's what you seek with the Turfmaster 375 and 390.
- They're fast on the job – up to 7½ mph cutting speed. And fast between jobs – up to 14½ mph transport speed.
- They cover a lot of ground – up to 7½ acres an hour.
- They'll work all day without refuelling.

And, thanks to special Turfmaster features, they provide exceptional stability and traction for working on slopes, banks and difficult areas.

We know our customers' needs.

TURFMASTER

CARING FOR CUSTOMERS

Turfmaster Machinery Ltd

Corringham Road Industrial Estate, Gainsborough, Lincs DN21 1QB
Tel: 0427 4776 Fax: 0427 4779



The Brouwer turf care team includes a roller, mini turf cutter, five gang fairway mower and a vac.



THE TURF CARE TEAM



For sales, service and next day parts delivery

Dutton, Warrington, Cheshire WA4 4LL. Tel: (0928) 719336 Fax: (0928) 710329

ASPECTS OF DESIGN VII SOURCES FOR COURSES

THE golf course architects of the twenties enjoyed love-hate relationships. They formed little teams for mutual support but only one persisted, apparently because there were no clear-cut arrangements for responsibility. The older members unloaded all the dirty work on to their latest recruit and he, not unnaturally, wanted his share of the fun at the top.

They also tended to disparage each other's talents though never averse to purloining useful ideas and figures likely to blind an awkward green committee.

Tom Simpson, for example, in his forthright way, laid down the law precisely on the proportion of a green's putting-surface which should be made relatively flat for hole cutting. '75 per cent', he asserted roundly, as if he has worked it out over a lifetime. By coincidence, nevertheless, **Harry Colt** had suggested the same figure ten years earlier. Coincidence? Unfortunately I can feel a reminiscence coming on. Simpson and his colleagues will have to wait another month.

The tendency to plagiarise without admitting ones sources is a failing which one tries to grow out of in later years, although it is still tempting to repeat the occasional borrowed witticism as ones own without disclosing authorship. Men of science are expected to rise above these temptations. The rest of us try to cover our tracks with 'grateful acknowledgements'.

This page once re-wrote the golf architectural gospel in a book which still sells well thanks to the growth of the leisure industry, tourism, and agricultural set-aside. It has also been found useful for the growing number of recruits to golf course designing because all the old favourites are out of print.

When writing a whole book, even this dog-eared page is bound to come up with the odd original thought, simply by the law of averages, since most original thoughts consist of two earlier thoughts put together.

For example, the said treatise, when discussing the bunkering of seaside links and using the folds in the ground to create natural form, 'gather' the ball, and avoid erosion by wind, used the word 'shadow'. Modesty and common sense prevent me from describing the choice as memorable but it might at least be termed apt. The player, it was suggested, would see many links bukers not as sand but as a 'shadow' in lighter areas of fairway.

Six months went by without the golf architectural world being unduly shaken by this revelation. Then a magazine article reported Jack Nicklaus professing himself to be attracted by the idea of 'shadow bunkering'.

As a good greenkeeper, with both feet on the fairway, you will dismiss this as pure coincidence. I prefer to think that somewhere in the Nicklaus residence, if you can find your way, perhaps even in The Den itself, there is a quiet corner dedicated to the literature of golf course architecture and that among all the gems of the past, there is one particular blue-

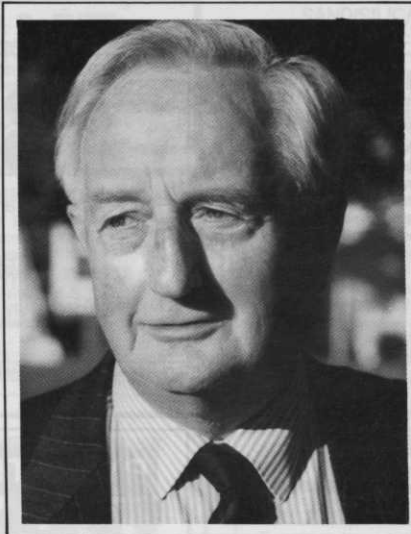

Fred Hawtree

covered volume which is well-thumbed even if only because it stands out from the rest owing to its awkward shape.

More recently there have been two articles on building tees which made me sit up with a sense of déjà vu. However, I can only continue if what follows is treated in the strictest confidence. I rely entirely on the discretion of the staff and readers of Greenkeeping Management. Should there be one of these who feels that his lips might become unsealed in an unguarded moment, especially following invitations which begin with the words 'what will you have?', he should turn over the page. The sensitive material starts here.

"Still relying heavily on your confidentiality, I will now reveal that if you start designing informally shaped tees by drawing overlapping circles, you may conceivably arrive at an acceptable plan but you will also have wasted a good deal of time."

When Hawtree III read through the proofs of the chapter on tees in Jack's preferred reading, he pointed to one page and asked: "What's all this nonsense?" I explained that in order to reply fully to his courteous enquiry, I was obliged to tell him a story. He appeared depressed but it may have been concentration.

I related how ten years earlier in a booklet which briefly sketched a few basic principles of design, I had mentioned the figure of ten per cent as the maximum cross-fall desirable on a fairway at the landing area of tee shots. I am still not sure

that such a rule is desirable, since so much depends on angle of attack, adjacent contour, and other optional lines available.

But I was gratified to have this figure used (not quoted) back at me within six months by one of my senior "confrères" in the design field. So far as I knew, mine was the first effort to legislate for this matter but obviously if it could occur to me, it could have occurred to him or at least from his subconscious, fresh and glistening, like the morning dew.

"To settle the matter in future, Hawtree III", I said, with a dig in his ribs to stir him from his slumbers, "The tee section of my current opus contains a code or marker". This was a nonsense, as he rightly suspected, though endowed with a certain superficial verisimilitude designed to unmask the plagiarist. It was described as the theory of overlapping circles, a fictitious device, claimed to relate agreeable shaping of the outline of informal tees to their orientation.

Still relying heavily on your confidentiality, I will now reveal that if you start designing informally shaped tees by drawing overlapping circles, you may conceivably arrive at an acceptable plan but you will also have wasted a good deal of time which would have been better spent listening for the mating call of the Leather-jacket. You could have got there hours ago by using your own native instinct or by using interlocking squares, triangles or even, if I may use the term in such distinguished company, rhomboids.

Having set the trap, I sat back and waited for a year or more until I heard the jaws snap smartly. Between them I found no less a quarry than the Bulletin of the Sports Turf Research Institute. An excellent article on teeing grounds gave a lot of good advice, much of which I seemed to recognise. But it also contained one reference which I could identify positively. It mentioned the theory of overlapping circles.

There may be a rule which permits the scientific fraternity to avoid disclosure of its sources in articles of a popular nature, which I suppose is how those in the bulletin are regarded. At the same time, their articles in the annual journal are copiously referenced. It is indeed sensible to quote the authorities consulted on the points you raise in case you get attacked on any one of them.

I reset the trap and waited patiently. The next quarry was less weighty but struggled longer. He not only explained the theory of overlapping circles, he actually produced the diagrams to prove it — flattery indeed. His article appeared in one of our very own favourite greenkeeping publications but as a reciprocal gesture, I shall not reveal its name.

There is heavy snoring in the armchair but he might as well sleep on now because the tale is told. Only the moral remains to be deduced and I am sure I can safely leave that to you. I have enough other worries already. If the theory of overlapping circles invades the main-stream of classical design like a computer virus, the circles may become ever-diminishing until they disappear altogether. But how?

FRED HAWTREE

CLASSIFIED

TEE MATS

THE TUFTURF TEE MAT FOR TEE SHOTS AND FAIRWAY SHOTS *'Like a piece of firm well-sprung fairway'*

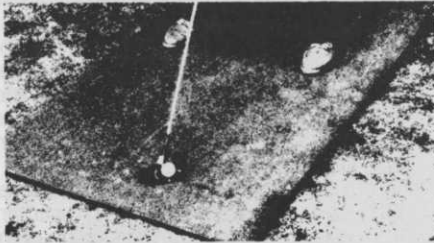

A British-made, porous, hard-wearing all-weather tee 1.5m x 1m and 2m x 1m. Synthetic grass, bonded to reconstituted rubber underlay shock pad with 60 tee holes, combine to give a superb playing surface. Highly satisfactory as a WINTER TEE or when RE-TURFING tees in the playing season. Also ideal for DRIVING RANGES and PRACTISE GROUNDS, both indoors and outdoor.

Further details from:



14 Kaffir Road, Edgerton, Huddersfield, West Yorkshire HD2 2AN
Telephone (0484) 428777

SOIL WETTERS

AGRILAND CONCENTRATED SOIL WETTER *puts water to work*

- bio-degradable
- non-ionic, non-toxic, low foam
- aids water penetration at less than £5.00 per 500m² application

AGRILAND
ORGANIC FERTILIZERS LTD
Blue Roof Farm Throop Road Throop
Bournemouth Dorset BH8 0DW
Telephone: Bournemouth (0202) 532291/536458
Telefax (0202) 535224



MACHINERY HIRE

WORTH CONTRACTORS LTD

Trencher hire:
self propelled low ground pressure machine

Trenches up to 1 metre deep and 3 to 8 inches wide. Can be increased to 1.2 metres deep by 400 mm wide. Oxford wheel attachment which is 50 mm wide by 400 mm deep.

Ideal for Sportsground Drainage, Sand Slitting and Cable Laying, etc. - Please contact:

Worth Contractors Ltd., Tring House, High Street,
Cranleigh, Surrey, GU6 8RL. Tel: (0483) 274800.

CONSERVATION

Advice on all aspects of
WILDLIFE PROTECTION &
CONSERVATION MANAGEMENT
for new & old courses



The Golf Course Wildlife Trust

19 Stratford Place, London W1N 9AF
Tel (01) 409 8099 Fax (01) 493 8280

PEST CONTROL



Course Damage?
Turf Destruction?

UK and Continental Service

A&R FAIRWAYS PEST CONTROL

Consultancy - Sales - Service
Staff Training

Trawstmawr, Llanegryn, Tywyn,
Gwynedd, LL36 9LN

Tel: 0654 710128 24 hrs
Fax: 0654 711604

TURF DRESSINGS

BL BOUGHTON LOAM LTD.

Producers and Suppliers of the "Top of the Table"

Range of **Turf Dressings**

Bunker Sands, Screened Loam &
Topsoils, Horticultural Composts.

Telford Way, Telford Way Industrial Estate, Kettering,
Northants. Tel: 0536 510515

FOR SALE

RYAN TURF CUTTING MACHINE

Three cuts per square yard. Excellent condition

£2,000 or nearest offer

Contact: Mr. S. Matthews

Tel: Astwood Bank (052789) 3829

RANSOMES SPORTS CUTTERS MK 10 GANGS

Set of five 6 bladed cylinders. Pneumatic
Tyres. Overhauled and Re-ground

Alnmouth Golf Club Ltd., Northumberland

Tel: (0665) 830368 or (0665) 602201. Fax: (0665) 603130

TURF MACHINERY HIRE

CUSHMAN TURF TRUCKSTER 3 WHEEL LATE MODEL C/W CAB..	£3,950
CUSHMAN TURF TRUCKSTER 4 WHEEL LATE MODEL C/W CAB..	£4,250
TOP DRESSER ATTACHMENT.....	£1,100
AERATOR ATTACHMENT.....	£775
GREENSAVER ATTACHMENT.....	£950
SISIS VEEMOWERS-MOUNTED TRIPLE.....	£850
ROYER SHREDDER.....	£775
5' AGAR SWEEPER.....	£375
QUINTUPLE LLOYDS GANG MOWERS.....	£2,400
SISIS D.P.48 DEEP AERATOR.....	£775
A.F. TRENCHER 30" x 6".....	£1,500
SET GRASS BOXES FOR TORO 70.....	£75

CONTACT WOKING (0483) 764467

SAND

RYTON GRAVEL COMPANY LTD.
Tel. (091) 232 9678. Contact
M.A. Bayley.

To reach your target
market in an extremely
cost effective way, why
don't you ring

091 496 0003

Purdys Grass Machinery

Phone (0777) 704275
Fax (0777) 705737

RETFORD
Sales, Spares, Repairs,
Most Makes

**PROUD TO BE
Main Dealers For**

JACOBSEN TEXTRON Trl-King 1671D 3WD

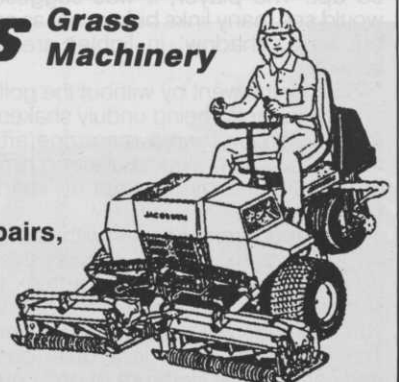

BUYERS GUIDE

MOWERS & MOWER SPARES



CENTRAL SPARES
QUALITY REPLACEMENT PARTS FOR THE SPECIALIST TRADE

Units 3-7 Brook Road,
Wimborne, Dorset BH21 2BH
Tel: 0202 882000
or 0202 881595
Fax: 0202 881783

VERTI-DRAIN HIRE

E & S SPORTSGROUND CONTRACTORS

23 Knox Green,
Binfield, Bracknell,
Berks RG12 5NZ

Telephone:
0344 860690

Contact
Richard Veitch

Vertidrain and Hollow
Coring Hire

All types of reconditioned
turf machinery supplied.

R. J. & J. CAMPEY

The Dairy, Marton Hall Lane,
Marton, Macclesfield.
Tel 0260 224568
or 0860 451011

WORTH DRAINING

VERTIDRAIN HIRE

Contact Peter Bloodworth
WORTH DRAINING
Cornbecks Farm
Irnham, Grantham,
Lincolnshire 0476 84266

IRRIGATION



East Midlands Area
Installation, Sales and
Service

Everton, Doncaster, DN10 5DR
Tel: (0777) 817410

BRITISH OVERHEAD IRRIGATION LTD.

- Manufacture Equipment
- Design and Install Systems

The Green, Upper Halliford,
Shepperton, Middlesex TW17 8RY
Tel. (0932) 788301. Fax. (0932) 780437

T. & G. TURF IRRIGATION SERVICES

8 Whitcliffe Grove, Ripon,
North Yorkshire HG4 2JW
Tel: (0765) 2941 (0423) 864963
Full member of B.T.I.A.

FLANDERBLADE LTD.

Specialists in golf course irrigation
20 Whiteacrea, Littlehampton,
West Sussex, BN17 7JA
Tel: (0903) 724545
Full member of B.T.I.A.

GRINDING MACHINES

MOWER GRINDING MACHINES



ERIC HUNTER GRINDERS LTD

Hobson Industrial Estate,
Burnopfield,
Newcastle upon Tyne NE16 6EB
Tel: (0207) 70316.
Fax: (0207) 70312

DRAINAGE

R. A. SLEATH & SON SPORTSGROUND DRAINAGE CONTRACTOR

Specialising in
golf greens construction
and sports ground drainage
20 years experience
Distance no object
Contact: Geoffrey R. Sleath
Tel: Rotherham (0709)
862109 or 862075

CONSTRUCTION



Golf Build
■■■■■■■■(UK)Ltd

GOLF COURSE AND DRIVING RANGE CONSTRUCTION

Sedlescombe, East Sussex
TN33 0SD
Tel: (0424) 870888
Fax: (0424) 870855

AERATION & DRAINAGE SERVICES



Construction, alteration and
drainage - all areas
Contact: Paul Wright
Aeration & Drainage Services
20 Westminster Close,
Eastbourne, Sussex BN22 0LQ
Tel: (0323) 506725
Mobile: (0860) 838241

SAND/SILICA SAND

DERWENT AGGREGATES LTD

DERWENT HOUSE, 84 COLLEGE
STREET, LONG EATON,
NOTTINGHAM NG10 4NP

Supplies of special sands, gravel
and stone, various grades of
bunker sand.

★

WHITE BUNKER SAND (AS USED AT THE BELFRY)

Drainage Gravel

Sharp Sand for top dressing

Attractive Road Stone for paths
and drives.

★

For prompt and efficient service

TEL: (0602) 461001
FAX: (0602) 461576

WETTERN BROTHERS LTD

RMC HOUSE · CANNING ST.
MAIDSTONE · KENT ME14 2RX

Telephone (0622) 762361

Contact: Chris Perkins

GEORGE GARSIDE (SAND) LTD



Complete range of dried graded
silica sands for all purposes
Contact John Deavan at 39
Hockliffe St., Leighton Buzzard,
Bedfordshire LU7 8HB. Tel.
(0525) 372201. Fax. (0525)
851572. Telex. 825868

F. J. CROW LTD

Specialists in all types of sands and
gravels - contact:
Dick Gunn at
Paddon House, 12a, Stortford Road
Great Dunmow, Essex, CM6 1DA
Tel: 0371 875577

M & B SUPPLIES

Moneystone Bunker Sand
available in loose bulk loads to
all areas
CONTACT JIM BURROWS AT
15 UTTOXETER ROAD, TEAN,
STAFFS ST10 4LG
Tel. 0538 722417 Fax. 0538 723387

BUCKLAND

Sand & Silica Company

COMPLETE RANGE OF HORTICULTURAL SANDS

Contact: Bryan Jarvis
Buckland Sand & Silica Co
Reigate Heath, Reigate,
Surrey RH2 9RG
Tel: (0737) 240151

To reach your target
market in an extremely
cost effective way, why
don't you ring

091 496 0003

GRASS CUTTING EQUIPMENT

MOWER ACCESSORIES LTD

Manufacturers of high
quality lawnmower
blades and cylinders.
Suppliers of spares and
accessories

Unit A6
Meadow Bank Ind. Est.
Harrison Street
Rotherham S61 1EE
Tel: (0709) 553220

GREENSWARD ENG CO.

HIGH QUALITY RECONDITIONED LANDSCAPE
& SPORTSGROUND MACHINERY.

RANSOMES HAYTER TORO

GRAVELLY CUSHMAN

HOWARD KUBOTA ISEKI

Loyds sisis

RING NOW FOR LIST

NATIONAL DELIVERY ARRANGED

(0532) 751627

HAROLD TERRACE
OFF CARDIGAN RD.
HEADINGLEY LEEDS 6



GOLF MATS

UNIVERSAL MATERIALS CO. LTD.

UNIMAT AstroTurf.

The Golf Mat Specialists

Contact Geoff Russell
5/7, High Street,
Dorchester-on-Thames,
Oxfordshire, OX9 8HH
Tel: (0865) 341580
Fax: (0865) 341575

TOP SOIL

JAMES DANDY TRANSPORT

Suppliers of top soil
for golf courses

Contact Mr Dandy on:
Tel. (0244) 335775
Mobile Phone (0836) 598388

TRENCHERS

CASE TRENCHERS

TRENCHER PLANT SALES

Dove Fields, Uttoxeter, Staffs.
Fax: (0889) 563140.
Tel: (0889) 565155

TRACTORS & MACHINERY



SENDMARSH TRACTORS

The Forge, Ockham Lane,
Cobham, Surrey, KT11 1LU
Distributors of: Turf, Ground Care
and Maintenance Equipment.
Parts and Service

Tel: 0932 66626

Fax: 0932 63046

BUYERS GUIDE

FERTILIZERS

Osmocote® N

100% controlled release

Sierra UK Ltd

116a Melton Road,
West Bridgford,
Nottingham NG2 6EP
Telephone (0602) 455100

GRASS SEED MIXTURES

Mommersteeg

Grass Seed Mixtures
For sports turf, amenity
and land reclamation use

Station Road, Finedon, Wellingborough,
Northamptonshire NN9 5NT
Telephone: Wellingborough (0933) 680891
Telex: 311234
Fax: (0933) 682022

MEMBERS OF A.G.M.A.
MEMBERS OF B.A.L.L.
MEMBERS OF S.G.C.C.

SPRAYERS/TRAILERS

LOGIC 
THE NAME BEHIND ATV'S

SEE THE FULL LOGIC RANGE ON

VIDEO

FREE LOAN FROM YOUR ATV DEALER

For participating Dealers Phone:
LOGIC NORTH 0434 606661
LOGIC SOUTH 0491 60682

IN FEBRUARY
1990

4741

subscribed copies of
**Greenkeeping
Management** were
sent out amongst a
total distribution
approaching 9000...

So if your company
sells machinery...

or your firm provides
a unique service
within this industry

...you should be
talking to us about
how best to promote
your business and
maximise profit by
using

*'Europe's most
widely circulated
greenkeeping
magazine'*

Simply call
Bill Lynch
on 091 496 0003
or Fax him on
091 496 0004

TURF DRESSINGS

**Rufford
Top Dress**

Britains **No. 1** for
QUALITY
SERVICE
SHEER VALUE FOR
MONEY

Nucks Wood Quarry,
Wiggins Lane, Rufford,
Nr Southport, Lancs
L40 1UJ. Tel. (0704) 821314

EDUCATIONAL COURSES

WE OFFER

- ★ A National Diploma in Turf Science and Sports Ground Management
- ★ Opportunities to work on Golf Courses in Florida
- ★ A Nationally recognised BTEC qualification
- ★ The use of £200,000+ worth of turf machinery
- ★ Residential Accommodation
- ★ Excellent Career Opportunities

Contact Liz James or John Hacker
**LANCASHIRE COLLEGE OF
AGRICULTURE AND HORTICULTURE**
Myerscough Hall, Bilsborrow,
Preston, Lancs, PR3 0RY
Tel: 0995 40611

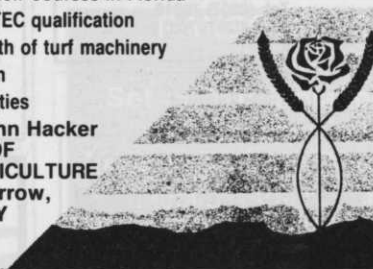

FEN TURF DRESSINGS LTD

Manufacturers and distributors of
FENDRESS also Prescription Dressings
Contact: Fen Turf Dressings Ltd
3 Angel Court, Dairy Yard, High Street, Market
Harborough, Leicestershire, LE16 7NL
Tel: Market Harborough (0858)
64346/33003



Book your space NOW for

THE BIGGA TURF MANAGEMENT EXHIBITION

AND EDUCATIONAL SEMINAR PROGRAMME TO BE
HELD DURING 23RD-25TH JANUARY 1991 AT THE
HARROGATE EXHIBITION HALL

Brochure and Application Form are available from
Debbie Savage at BIGGA Headquarters

Telephone 03473 581/2
Fax 03473 8864

Those companies wishing to reserve the same space as they
occupied at the 1990 Exhibition are reminded that existing space
allocations were only guaranteed until 28th February 1990. If you
would like to take up the offer please contact us quickly.



EXCLUSIVE

OFFICIAL BIGGA MERCHANDISE

for the professional greenkeeper

BIGGA/GLENMUIR 1990 CLASSIC RANGE

BIGGA have teamed up with Glenmuir to produce this classic range of Glenmuir Knitwear with the BIGGA logo. The complete range, offered in 100% machine washable lambswool, is now available exclusively to BIGGA members.

SWEATERS

- The Glenmuir Sweater is well known throughout the world as a high quality sports sweater. Its secret lies in the combination of today's technology and top quality 100% new virgin wool. It is machine washable and endorsed by the International Wool Secretariat.
- Glenmuir Sweaters come in a wide range of sizes and colours. Each sweater carries the BIGGA logo on the left breast and the Glenmuir logo on the sleeve.

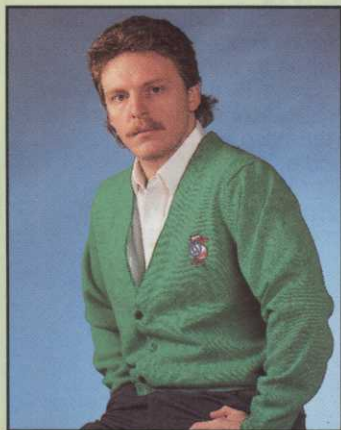

THE SPEY — Cardigan
Sizes: 36"-50" (£1.00 surcharge on 50")
Colours: Navy, Pansy, Black, Hortensia, Oxford Grey, Red, Sea Turquoise, University Green, Azure Blue
£31.95 each Order No: GM003

THE CLYDE — Sleeveless



Sizes: 36"-50" (£1.00 surcharge on 50")
Colours: Navy, Black, Hortensia, Claret, Royal, Red, Sea Turquoise, White, Blue Mist, University Green, Azure Blue, Buttermilk
£23.95 each Order No: GM002

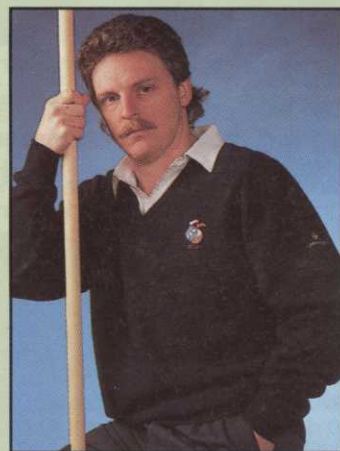

THE FORTH — V-Neck
Sizes: 36"-50" (£1.00 surcharge on 50")
Colours: Navy, Pansy, Black, Hortensia, Claret, Oxford Grey, Royal, Red, Light Grey, Sea Turquoise, Pink, White, Blue Mist, Natural, Bottle, Mikado, Toffee, University Green, Azure Blue, Buttermilk
£25.95 each Order No: GM001



THE MOFFAT — Short Sleeved Shirt
 The Glenmuir sports shirt, designed in Scotland, is available in a range of colours and can be worn with or without a tie. It is manufactured from 60% cotton/40% polyester.
Sizes: XS-XXL (36"-50")
Colours: Light Yellow, White, Burgundy, Jade, Pale Blue, Navy, Black, Stone, Peach, Candy, Ferrari Red, Bermuda Blue, Peppermint, Sky Blue, Oxford Grey, Ascot Blue
£13.50 each Order No: GM004



THE MULL — Short Sleeved Shirt

Made from 100% Cotton Piquet.
Sizes: XS-XXL (36"-50")
Colours: Candy, Navy, Jade, White, Brilliant Blue, Peppermint, Ferrari Red, Peach, Sky Blue, Light Yellow
£14.50 each Order No: GM005



TIES

• Official BIGGA ties available in five designs, custom made from 100% polyester with embroidered logo.
£4.00 each
 Order Nos: (from left to right) B100, B101, B102, B103, B104

• All prices shown include VAT.

Guarantee

We have selected only quality products for the BIGGA range because we want you to be entirely satisfied with what you buy.

If for any reason you are not, return the unused item to us within 30 days of receipt and we will either supply a replacement or refund your money.

This guarantee is in addition to your statutory rights.

IF YOU ARE AN ACCESS OR BARCLAYCARD HOLDER, USE OUR 24-HOUR FASTPHONE RING
0532 560046

ORDER FORM

Send your order (no stamp needed) to:
BIGGA OFFERS,
FREEPOST,
FARSLEY, PUDSEY, W. YORKSHIRE
LS28 5YG

Name
 Address
 Town County
 Postcode
 Tel. Date
 Signature

CATALOGUE No.	PRODUCT DESCRIPTION	Colour	Size	Qty	Price

I wish to pay by Cash/Cheque/Postal Order/Credit card. I authorise you to debit my Credit Card account with the amount of £



My credit card no. is:

Name (as on Credit card)

Cardholder's address

Signature Expiry Date:

Single charge for any number of items

Goods Total	
Handling and delivery	£2.25
TOTAL	

• Cheques should be made payable to **Direct Marketing Ltd.**

NOTE: A VAT invoice will be sent with every order

THE WAY FORWARD

THERE are two things to be said about the Royal and Ancient golf club's survey "The Demand for Golf" which points up the need for 700 new golf courses in Britain.

1. There is not the slightest chance, other things being equal, of opening new courses at the rate of one every 5.2 days until the end of the century.

2. Even if such a rate of construction could be met it would still not satisfy the demand for golf.

The survey is based on a natural demand of 18 holes of golf for every 25,000 of population. But other expert studies, and practical experience in places such as Edinburgh where supply just about balances demand, suggest that the natural demand for golf is of the order of 18 holes for every 15,000 of population.

Even then the statistics can be misleading. Take the area around Virginia Water and Ascot which is positively saturated with golf clubs at Sunningdale (2), Wentworth (3), Berkshire (2) and Windsor. On a strict head count of population you would conclude that this area was over-supplied with golf. Yet for the golf-mad son of a window cleaner living in, say, Egham, there is no access at all to golf.

Clearly we must bear in mind the wise words of Mark Twain, appropriated to his own use by Disraeli: "There are lies, damned lies and statistics".

The most important factor in planning a new golf project is to establish the need for it. In this context it is unfortunate that most of the current golf construction is for the top of the market. Private clubs such as the East Sussex National and Wentworth's new south course do make important contributions to the game but they contribute very little if anything to solving the vital problem of making provision for everyone who wants to play golf. The same goes for resort development, the main source of new courses.

The irony of the current golf starvation is that the main constraint on course construction, the forbidding price of land, has eased considerably. Land is available and farmers are desperate to find alternative uses for their idle acres, land for which we tax-payers are paying subsidies to the farmers to take out of crop production.

There is also, as we know, a chronic shortage of houses in Britain and a no less pressing need to provide the employment to build them.

The third factor in this frustrating equation is that private finance is available to build houses in conjunction with a golf course which, in the curious economics of the housing market, does not cost anything.

If market forces were allowed to operate freely those three circumstances outlined above would very quickly supply the demand for golf in the hard pressed middle sector of the game, the run-of-the-mill golf club. But market forces are frustrated by planning restrictions. And quite right, too, you may say. We cannot have unrestricted housing development all over the nation's heritage of natural beauty.

My problem with that attitude is that planning is all too often applied as a



Peter Dobereiner . . . "the need for high quality courses is imperative."

synonym of prohibition. Well planned development does not despoil the countryside; it enhances it. The city of Cambridge is the outstanding example, among many, of how good development can compliment the natural surroundings.

For the end of the market which embraces the newcomers to the game, the casuals who do not want or cannot join established clubs, the frustrated masses most in need of access to golf, the local authorities should be doing much more. In most cases they have the land. They have an obligation to preserve green belts and, with golf courses, a perfect way of doing so. And at the same time they have an opportunity to exploit a sure fire way of generating income to relieve the burden on municipal finances. If any city councillor wants a vision of golf as a licence to print money I suggest he visits Beckenham Place Park in south London any time of day, any day of the week.

English municipal authorities in general are strangely reluctant, unlike their enlightened Scottish counterparts, to go in for golf. And it is in this area that I think the R and A's proposed National Golf Development Council could play a most important role as a catalyst, particularly in providing information on the economic potential of municipal golf projects.

The other vital function I envision of the NGDC is as an informed pressure group to gain the necessary concessions for golf in the planning process. Presumably it will also act as an advisory service for landowners contemplating going in for golf development, although most golf course architects routinely make site visits and give a free general assessment of the possibilities.

But by far the most important in solving the problem of providing for all who want to play the game, at a price they can afford, is the profit motive. I believe that the most fruitful approach will be partner-

ships agreements, between entrepreneurs and farmers, landowners and public authorities to build simple, basic fee-paying courses. By this I do not mean cheap and nasty courses, which has so often been the case with the despised 'muni'. A good golf course is the product of good design and the result does not have to be expensive. If a course is built from sound principles, allowing the land to tell the architect how the holes should flow, which is how Donald Ross and Alister Mackenzie worked, then good golf can be provided at a reasonable cost. And if the essential groundwork, such as drainage and soundly based greens, is done well in the beginning then courses can be upgraded over the years on a five or ten year plan, adding trees, shrubs, hazards and the embellishments which increase the character of the course.

So strongly do I believe in this concept of basic, high quality courses that I propose to devote the rest of my life to designing and building them.

PETER DOBEREINER

VETERAN golf correspondent, Peter Dobereiner, has retired from The Observer in order to pursue a new career as a golf course designer and consultant. He intends to restrict his writing commitments to books and magazines and to specialise in creating low budget golf courses. Dobereiner's experience in farming and golf has convinced him that economic construction and maintenance charges need not mean a sacrifice in the quality of golfing values. His first course opens next year and he has a number of projects in the planning stage.

TALK TO RIGBY TAYLOR

Information for Professionals

FERTILIZERS

Whatever your turf requirements the team at Rigby Taylor will be pleased to discuss a Fertilizer that's just right for the job. Through experience and careful control we've created a wide range of turfcare products – but deciding which one is best for you, needs careful selection if it's going to provide maximum benefit.

This brief summary indicates which Rigby Taylor Fertilizer might be right for you but for full information and advice on your specific application and ground conditions please phone us free. It costs you nothing to talk directly to a

member of our experienced team – all you have to do is dial 0800 424 919. If we can't solve your problem over the phone we can arrange for a Technical Representative to call.

OUTFIELD GRANULARS

Taylor's Spring and Summer Outfield 20.10.10
Taylor's Spring and Summer Sportsfield 10.15.10
Taylor's Spring and Summer Fairway 12.6.6
Taylor's Spring and Summer Sportsfield 9.7.7
Taylor's Spring and Summer 27.5% Nitrogen
Taylor's Spring and Summer 7.7.7
Taylor's Pre-Seeding Fertilizer 6.9.6
Taylor's Autumn and Winter Sportsfield 3.12.12

MASCOT MICROFINE (Nitrogen derived from IBDU)
18.0.0 + 6% Fe A high Nitrogen Spring/Summer Fertilizer.

14.4.7 + 2% Mg Specially designed to provide balanced nutrition for turf.

12.0.6 + 2% Fe + 2% Mg Specially formulated for Spring/Summer use on fine turf, producing a growth response within seven days of application.

8.0.0 + 4% Fe + 2% Mg A Spring/Summer Fertilizer, with extra iron for green up and hardening of turf.

4.0.8 + 2% Fe + 2% Mg Formulated for use as an Autumn/Winter feed.

S/S2 14.2.7 + 1% Mg An Organic fine turf Fertilizer, formulated with an analysis to comply with modern approach to the nutritional requirements of fine turf in the Spring and Summer.

A/W2 4.4.8 + 2% Fe An Organic fine turf Fertilizer, formulated with an analysis to comply with modern approach to the nutritional requirements of fine turf in the Autumn and Winter.

FINE TURF FERTILIZER

Mini-Gran S/S 11.5.5 A Spring/Summer Fertilizer designed for fine turf areas such as Golf and Bowling Greens.

Mini-Gran 3.10.5 An Autumn/Winter Fertilizer designed for fine turf areas such as Golf and Bowling Greens.

Supreme S/S 10.5.5 + 1.5% Fe A Spring/Summer Fertilizer. Balanced for fine turf such as Golf Greens, Bowling Greens etc.

Supreme A/W 3.9.6 A carefully prepared Autumn dressing for fine turf.

Special Organic 'N' 8-0.5-0.5 + Fe Finest materials blended especially for Golf Greens and other fine turf areas.

Taylor's Lawn Sand 5.4% N + 1.5% Fe Designed to promote growth and control moss. Contains ferrous sulphate.

Turf Hardener 1.7% N + 2.5% Fe + Mg + Trace Elements This product is particularly suitable for Autumn but may be used during any Season of the year.

Read the label before you buy – use pesticides safely.



A GROWING FORCE IN LEISURE

Don't forget!

– you can talk to us free on **FREE 0800 424 919**