

New Hydraulic Reelmowers Extend The Cut Behind Compact Tractors

Huxleys have added two hydraulically-powered reel-mowers to its line-up of equipment for use with compact tractors. The TR84 and TR138 join the TR66 and TR108. Huxleys also manufactures a mid/rear-mounted unit, known as the TR84M, for compact tractors.

The major difference between

Huxleys' existing rear-mounted mowers and the TR84 and TR138 models is the cutting reel width. Both new machines have 762mm (30in) wide units, which is 152mm (6in) wider than those used on the TR66 and TR108 machines. In common with their stablemates, all reels are hydraulically-driven and pivot-mounted.

Overall mowing width of the TR84, which has three cutting reels, is 2.13m (84in). The five reels on the TR138 give a maximum cut of 3.5m (11ft 6in) wide.

The TR84 and TR138 rear-mounted reel-mowers are priced at £3,600 and £5,900 respectively, excluding VAT.

Full details from Huxleys Grass Machinery, The Dean, New Alresford, Hampshire SO24 9BL. Tel: 092673 3222.

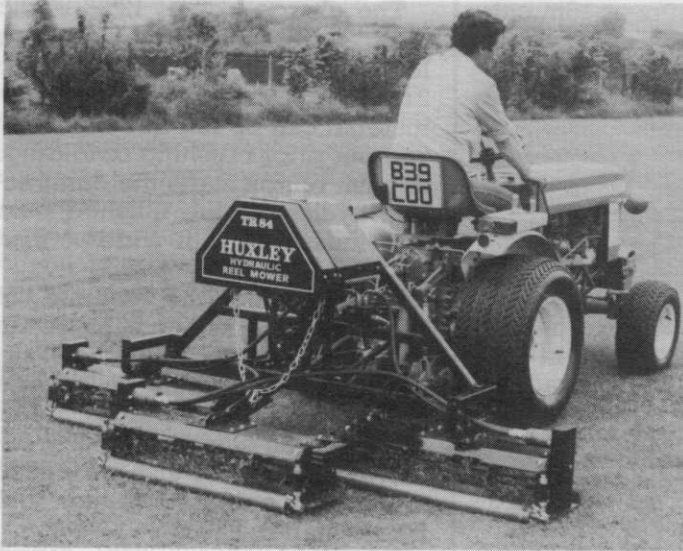

Two new lines from Huxley - the TR84 and the TR138.

BIRCHWOOD GOLF CLUB

invites applications for the post of

WORKING HEAD GREENKEEPER

Enthusiasm and Drive and Man Management as important as Professional Qualifications.

If you feel you can cope with this exciting opportunity write immediately to:

Mr. Alec Jackson, Secretary/Manager,
Birchwood Golf Club Ltd.,
Kelvin Close, Birchwood,
Warrington WA3 7PB.

SOILIFE

ANNOUNCING A SCIENTIFIC BREAKTHROUGH
NEW SOILIFE TESTS PROVE THAT DRAINAGE PROBLEMS ON ALL PLAYING FIELDS CAUSED BY CLAY SOIL OR COMPACTION CAN BE OVERCOME.

SOILIFE IMPROVES SOIL STRUCTURE TO ALLOW DEEP WATER PENETRATION THROUGH COMPACTED SUB-SOIL AND HEAVY CLAY AND RELEASES TRACE ELEMENTS.

NOT JUST A WETTING AGENT, BUT A BIOLOGICAL ACTIVATOR.

Farrant Chemicals Ltd., Dept S1, PO Box 26,
Guildford, Surrey. Tel: Guildford (0483) 36327.

Please send me full details about SOILIFE from:
Farrant Chemicals Ltd., PO Box 26,
Guildford, Surrey.

Name

Address

Contractor Range With New Undercarriage Transporter

Flymo has introduced a two-wheeled undercarriage transporter designed primarily for Contractor mowers.



Top: the GT4-S. Above: Flymo's GT2.

There are three petrol-powered models in the Contractor range of air-cushion mowers and the new undercarriage fits them all. The range comprises the GT4-S, CL4 and GT2, offering a choice of 47cm (19in), 52cm (21in) and 50.5cm (20in) cutting widths respectively.

The new undercarriage is also available for all Flymo petrol air cushion mowers of over 15in cutting width. Full details from Flymo, Hurworth Road, Aycliffe Industrial Estate, Newton Aycliffe, Co Durham.

For over 50 years, the Pierce Corporation has been a leader in the design and development of systems for agricultural irrigation. Pierce now offers a complete line of epoxy-coated steel fittings, specially designed for use in golf course irrigation as standard items, ranging from 2in to 12in IPS sizes. Metric sizes are available.

Unique to the company is its compression gasket, which helps prevent leaks from PVC deflection during installation. Hydraulic design also ensures efficiency in operation. All fittings are built with a 3 to 1 margin of strength to withstand pressure surges. The preparation and application of specially developed epoxy resins provides a finish tightly bonded to the steel.

For further information, contact Cliff Fithian, Pierce Corporation, PO Box 528, Eugene, Oregon 97440.

Whack It Away!

Waste Whacker has added an air-powered baler to its existing range of waste handling equipment. The baler can be connected into an existing air supply, or the company will supply the baler with a silent running compressor, which can be used for other tasks, such as pressure washing, spray painting, stapling and tyre inflation.

The charge box of 12.85 cubic feet, together with its large loading aperture of 23in wide x 21in high, means that bulky material can be fed into the baler without prior crushing or folding. A push button starts the compaction cycle and the finished bale size measures 22in wide x 21in deep x 24in high.

By reducing the volume of waste material, which can contain up to 85 per cent by volume of air, considerable savings on storage space, transport and disposal costs can be achieved.

Waste Whacker also produces a manually operated version and prices start at £560.

For further details, contact Waste Whacker, Holbrook, Ipswich, Suffolk IP9 2PT. Tel: 0473 328272.

Small ads can provide a big return for little outlay.

Phone 0255 507526 for full details of how Greenkeeper can help you!

The Berkshire's may be really special...

...but if you need a new irrigation system, or your old one just improved to the highest standards contact...

GOLF LANDSCAPES IRRIGATION

regional **TORO** distributor

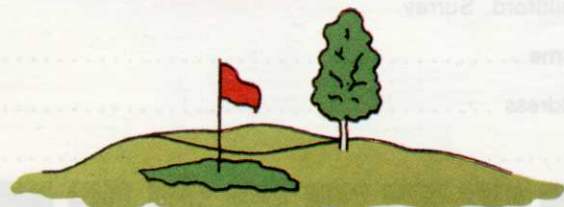

ASHWELLS ROAD
BENTLEY, BRENTWOOD
ESSEX. CM15 9SR

Telephone: (0277) 73720
Telex: 995215 GOLF LG

The proven experience in the field

New secretary for the British Turf Irrigation Association

The British Turf Irrigation Association, which was founded in 1978, has recently appointed as its Secretary Mr. John Shildrick. Mr. Shildrick, currently Assistant Director of the Sports Turf Research Institute and Secretary of the National Turfgrass Council, will be serving the BTIA in a part-time capacity.

Mr. Bill Hawthorn, the current BTIA Chairman, said, "We have for some time wanted to have an independent Secretary to whom a dissatisfied customer or anyone else with a serious problem could write in full confidence that the matter would be sorted out quickly and fairly. We intend to strengthen and improve our minimum standards, both for golf courses and before long for other irrigation work, and an essential basis will be a Secretary with no ties to any single company but with the interests of all at heart, in maintaining the good name of the Association."

Further information on the British Turf Irrigation Association can be obtained from: The Secretary, BTIA, 3 Ferrands Park Way, Harden, Bingley, West Yorkshire, BD16 1HZ.

Courses Measured and Mapped

Based on experience gained first hand, during the first year of running his own golf irrigation consultancy, Phillip York has now expanded the services his business provides by adding a golf course measuring and mapping facility.

"I have been surprised at the lack of detailed information available at some clubs" he says. "An accurately measured and detailed course map is essential when clubs are considering expensive innovations like the installation of an irrigation system. Without it, work will be carried out on a hit-and-miss basis with final costs being higher than originally envisaged."

Phillip York's new service offers clubs, contractors, architects and agronomists professionally certified course measurement, the complete mapping of courses, pre-development surveys and staking-out.

"Charges need be no more than one pays for a good set of clubs" says Phillip York.

Measurement certificates are issued to clubs and meet the criteria laid down by the Council of National Golf Unions.

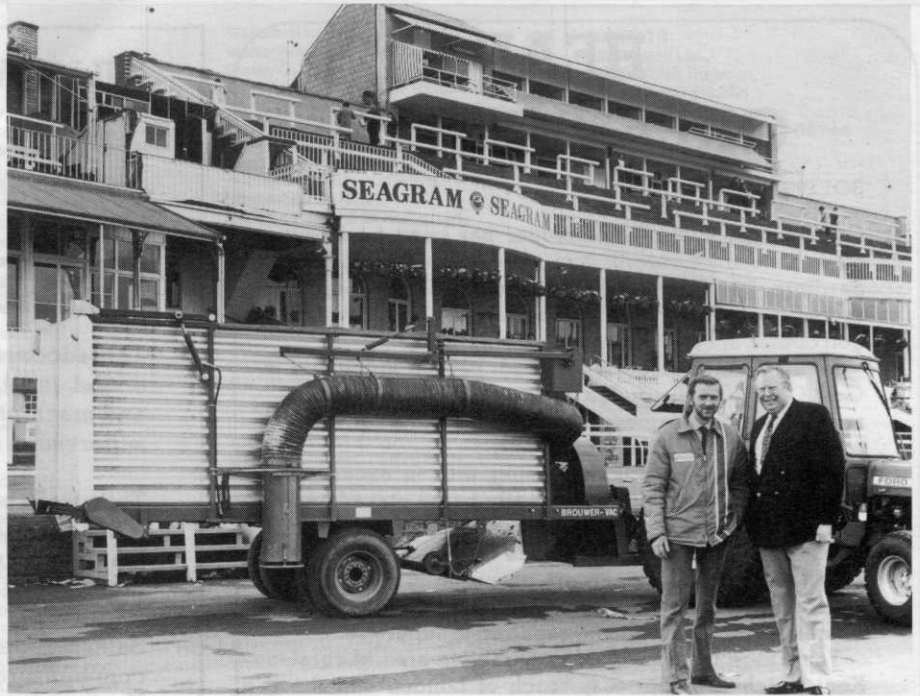

"When Chris Watmore & John Nicholls of Turfland Professional Equipment Ltd. turned-up with their Brouwer Vac at Aintree, they were taken for suckers, but they certainly cleaned-up at the National!!!"

It was a leap in the right direction recently when Wimpey Waste called in the services of Turfland Professional Equipment Ltd with the Brouwer Vac and, needless-to-say, it ran first in the 'sweepstakes'!

With the Grand National over for another year the Ground Staff were faced with 60 tons of litter and debris to clean-up but in true Brouwer fashion the Vac came to the rescue.

This unique machine, with a loading capacity of 335 cu ft, was launched onto the UK market towards the latter part of '85. Specially designed to collect fallen leaves, grass cuttings, twigs, paper, food containers etc, it is now making a 'clean-sweep' of all the jobs it encounters. Greenkeepers find it invaluable for disposing of thatch left by verticutting and it's also a huge success with Turf Producers — a large capacity machine, capable of removing damaged wet grass clippings.

Fitted behind a 35-45 HP tractor, it is very manoeverable and operates quickly and efficiently.

Just like 'West Tip' — no hurdle proved too big for the Brouwer Vac at this year's Grand National.



THERE IS AN IRREFUTABLE LINK BETWEEN YOUR ATTITUDES / MOODS AND YOUR DATE OF BIRTH. IT IS CALLED BIORHYTHMS

AT KHT WE HAVE ADDED A NEW AND SIGNIFICANT DIMENSION TO THIS AGE OLD EQUATION, NAMELY YOUR HANDWRITING STUDY. IT IS CALLED GRAPHOLOGY

THIS COMBINATION OF BIORHYTHMIC STUDY AND GRAPHOLOGY RESULTS IN THE MOST ACCURATE OF PERSONAL ANALYSIS AND INSPIRED PREDICTIONS

WE CALL IT YOUR LIFE GUIDE PLAN

WE ARE INDEED, PROUD TO OFFER THIS SERVICE TO READERS AT TWELVE POUNDS ONLY WHICH REPRESENTS A 60% DISCOUNT ON OUR NORMAL CURRENT RATES

BY RETURN OF MAIL YOU WILL RECEIVE ACKNOWLEDGEMENT OF YOUR FEE AND THE DATE YOUR LIFE GUIDE PLAN WILL BE DESPATCHED TO YOUR ADDRESS BELOW.

SEND TO:
THE RESIDENT DIRECTOR
KINGSBOROUGH HERITAGE TRUST
KINGSBOROUGH HOUSE
PO BOX NO 329
GLASGOW G12 9PQ
SCOTLAND U K

NAME.....
ADDRESS.....
POST CODE.....

PLEASE REMEMBER TO SEND/ADVISE
* COUPON (ABOVE)
* HANDWRITING SAMPLE (SENTENCE 20 - 30 WORDS)
* WHETHER LEFT OR RIGHT HANDED
* FEE OF £12.00 (CHEQUE, CASH, P/O)
* YOUR USUAL SIGNATURE(S)
* DATE AND PLACE OF BIRTH
* SEX

FULL MONEY BACK GUARANTEE
IF NOT TOTALLY SATISFIED

HEAD GREENKEEPER

SO1 £9975-£10638

Our existing Head Greenkeeper has been made an offer he cannot refuse, and is taking up a post in Sardinia. The Recreation & Amenities Department is therefore seeking to fill the vacancy for its municipal golf course at Poult Wood, Tonbridge.

Poult Wood course is a 5,569 yd. par 68, Woodland Golf Course, constructed in the early 1970's with a modern clubhouse comprising bar, restaurant, four squash courts and changing rooms.

Use of the course is increasing with in excess of 50,000 rounds per annum currently being played and we require a person with the necessary experience and qualifications to maintain the current high standards. Major improvements are proposed in relation to course drainage and automatic tee irrigation which the successful applicant will be required to supervise.

Tonbridge is situated in an attractive area of rural Kent which is within easy reach of London and the coast. Excellent conditions of service are offered including Relocation Assistance up to £3,500 + VAT.

Application forms are available from the Personnel Section, Tonbridge & Malling Borough Council, Council Offices, West Malling, Kent ME19 6LZ. CLEARLY MARKING ENVELOPE "APPLICATION: APPT/935" or by telephoning WEST MALLING 844522 Ext. 259. Closing Date 21 May 1986.

**Tonbridge and Malling
Borough Council**

MILLTOWN GOLF CLUB, DUBLIN

REQUIRE A

HEAD GREENKEEPER

The successful applicant will be fully experienced in all aspects of modern greenkeeping and machinery maintenance. Experience of staff supervision desirable.

This well established Course is situated four miles from Dublin City centre. It is undergoing a major improvement programme under the guidance of a Course Consultant.

Salary is negotiable, but will be attractive and commensurate with this important position. Housing is not available.

Written applications with full details of age, experience and qualifications etc. to:

**The Secretary/Manager
Milltown Golf Club
Dublin 14.**

LYME REGIS GOLF CLUB

invite applications for the post of

HEAD GREENKEEPER

This old-established Club seeks a person of proven ability and experience in all aspects of course management. Applicants should have a practical working knowledge of the use and maintenance of modern greenkeeping machinery together with the ability to direct and train staff.

Preference will be given to persons who are members of a recognised greenkeeping association. This 6,200 yards course is mixed heathland and parkland situated close to Lyme Regis and its excellent School.

Salary by negotiation. No accommodation.

Please write stating age, qualifications, etc., and salary expectations to:

**The Captain, Lyme Regis Golf Club,
Timber Hill, Lyme Regis, Dorset. DT7 3HQ**

SOUTHERNDOWN GOLF CLUB

invite applications for the post of

DEPUTY HEAD GREENKEEPER

From persons of proven ability and experience in all aspects of Course Maintenance and knowledge of machinery maintenance with ability to direct and motivate staff.

Preference given to persons holding National Diploma in Turf Culture or relevant City & Guilds Certificate.

No accommodation available — Salary negotiable
Applications in writing to:

**The Secretary,
Southerndown Golf Club
Ewenny, Nr Bridgend,
Mid Glamorgan. CF35 5BT**

Buyers' Guide

BARK AND BARK BASED PRODUCTS

Camland Products Ltd.,
36 Regent Street,
Cambridge. CB2 1DB
Tel: 0223 68780 Telex: 81254

Melcourt Industries Limited,
Three Cups House,
5 Church Street,
Tetbury, Glos. GL8 8JG
Tel: 0666 52711 or 53919 Telex: 43144

BRITISH ASSOCIATION GOLF COURSE ARCHITECTS

J. Hamilton Stutt – Hamilton Stutt & Co.,
12 Bingham Avenue, Poole,
Dorset BH14 8NE
Tel: 0202 708406

Donald Harradine,
CH 6987, Caslano, Switzerland.
Tel: 091 711561

Fred Hawtree,
Martin Hawtree – Hawtree & Son,
5 Oxford Street, Woodstock,
Oxford OX7 1TQ
Tel: 0993 811976

**Donald Steel – Cotton, Pennink,
Steel & Partners**
5 Buckingham Place, London SW1E 6HR
Tel: 01-630 5252

Tom McAuley,
38 Moira Drive, Bangor, Co. Down,
N. Ireland BT20 4RW
Tel: 0247 465953

Peter Harradine,
P.O. Box 1165, SHARJAH,
United Arab Emirates.
Tel: 009716 356446

**Provisional
Alistair Rae,**
26 Tannoch Road, Uplawmoor Road,
Glasgow G78 4AD
Tel: 050 585 371

**Cameron Sinclair – Cotton, Pennink,
Steel & Partners**
5 Buckingham Place, London SW1E 6HR
Tel: 01-630 5252

Simon Gidman – Hawtree & Son,
5 Oxford Street, Woodstock,
Oxford OX7 1TQ
Tel: 0993 811976

**Overseas (Full)
Eddie Hackett,**
28 Ailesbury Drive, Dublin 4, Eire
Tel: Dublin 691592

Joan Dudok Van Heel,
Benkenlaan 4, 1640, St Genesius,
Rode, Nr Brussels, Belgium
Tel: 358 5518

Pier Mancinelli,
21 Via Achille Papa 00195
Rome, Italy
Tel: 06 36036 35

Jan Sederholm, S 252 34 Helsingborg,
K. Kristoffersg 3A Sweden
Tel: 042 371 84

**Overseas (Provisional)
Kurt Roßknecht,**
Dennewoos 5a, 8990 Lindau-Bad,
Schachen, Germany
Tel: 08382 230 05

R. Berthet,
57-59 Rue Lhomond, 75005,
Paris, France
Tel: (1) 336 77 50

**Senior Member
Fraser Middleton**
15 Kilmaron Crescent, Cupar,
Fife KY15 4DS, Scotland

**BRITISH ASSOCIATION OF GOLF
COURSE CONSTRUCTORS**
Chipman Limited,
Horsham, Sussex RH12 2NR
Tel: 0403 60341

Eccles Contracting Ltd.,
Brickfield Street, Hadfield, Hyde,
Cheshire SK14 7DZ
Tel: 04574 63425

Golf Landscapes Ltd.,
Ashwells Road, Bentley, Brentwood,
Essex CM15 9SR
Tel: 0277 73720

Land Unit Construction Ltd.,
Folly Farm, Hanslope, Milton Keynes,
Bucks. MK19 7BX
Tel: 0908 510414

Brian D. Pierson (Contractors) Ltd.,
27 Vicarage Road, Verwood, Wimbourne,
Dorset BH12 6DR
Tel: 0202 822372

Southern Golf & Landscapes Ltd.,
85 West Street, Warwick, Warwickshire
Tel: 0926 492898

COMPOST

Bord na Mona,
36 King Street, Bristol BS1 4DP
Tel: 0272 211666

**FENCING (Timber all types)
Wicksteed Leisure,**
Digby Street, Kettering, Northamptonshire
NN16 8YJ
Tel: Kettering 0536 517028 Telex: 34395

FERTILISERS

Bentley, Joseph Ltd.,
Barrow-on-Humber,
South Humberside
Tel: Barrow-on-Humberside 30501

**FERTILISERS AND TOP DRESSING
D.O. Hunt Ltd.,**
14 Fairfax Road, Heathfield,
Newton Abbot, Devon TQ12 6UD
Tel: 0626 834499

**GOLF COURSE ACCESSORIES
Bridges Pennants,**
68 Southchurch Avenue,
Southend-on-Sea, Essex SS1 2RR
Tel: 0702 612344

Contact: Mr. A. Elvin
H. Pattison & Co. Ltd.,
Stanmore Hill Works, Stanmore,
Middlesex HA7 3HD
Tel: 01954 4171

**GOLF COURSE EQUIPMENT
Clan Marketing Co.,**
Milton House, Loddington,
Nr. Kettering, NN14 1JZ

**GRASS CUTTING EQUIPMENT
Ransomes Sims & Jefferies PLC,**
Nacton Works, Nacton Road, Ipswich,
Suffolk IP3 9QG
Tel: (0473) 712222 Telex: 98174

Contact: J.F.R. Wilson/R. Bishop
Watkins Naylor & Co. Ltd.,
Friar Street, Hereford
Tel: Hereford (0432) 274361

Telex: 35302 W. Naylor or contact
your dealer

**GRASS SEED
British Seed Houses Ltd.,**
Bewsey Ind. Est., Pitt Street,
Warrington, Cheshire.
Tel: (0925) 54411

Contact: Roger Saunders
Portview Road, Avonmouth, Bristol
BS11 9JH
Tel: (0272) 823691

Contact: Michael Warne
Camp Road, Swinderby, Lincoln
Tel: (0522) 86714

Contact: Philip Adams
Mommersteeg International,
Station Road, Finedon,
Wellingborough, Northamptonshire
NN9 5NT
Tel: (0933) 680674

Contact: Michael Perkins
**IRRIGATION
CAMERON**
a division of Wright Rain Limited,
Head Office, Harwood Ind. Est.,
Littlehampton, West Sussex BN17 7BA
Tel: Littlehampton (0903) 713985

Evesham, Worcs.
Tel: Evesham (0386) 49348

Ringwood, Hants.
Tel: Ringwood (04254) 2251

Spalding, Lincs.
Tel: Spalding (0775) 3764

Norwich, Norfolk
Tel: Swainsthorpe (0508) 470402

Edinburgh, Scotland
Tel: (031) 453 4789

Bridgnorth, Shropshire
Tel: Bridgnorth (07462) 61762

Wetherby, Yorks
Tel: Boston Spa (0937) 845788

Watkins Naylor & Co. Ltd.,
Friar Street, Hereford
Tel: Hereford (0432) 274361

Telex: 35302 W. Naylor or contact
your dealer

**IRRIGATION EQUIPMENT
British Overhead Irrigation Ltd.,**
The Green, Upper Halliford,
Shepperton, Middlesex TW17 8RY
Tel: 09327 88301 Telex: 928767

Contact Sales Department
Toro Irrigation Ltd.,
Unit 7, Millstream Trading Estate,
Ringwood, Hampshire BH24 3SD
Tel: Ringwood (04254) 6261

Sports Ground Irrigation Co.
Hereward Lodge, Paget Road,
Lubenham, Market Harborough,
Leics. Tel: (0858) 63153

Watermat Ltd.,
Monument Way, E. Woking,
Surrey GU21 5LY
Tel: Woking 70303 Telex: 859224

**LANDSCAPE CONTRACTORS
Gavin Jones Limited,**
Station Road, Moltspur Park,
New Malden, Surrey KT3 6JH
Tel: 01-942 0055

**LIME FREE SANDS
Buckland Sand & Silica Co. Ltd.,**
Reigate Heath, Reigate, Surrey
Tel: 07372 40151

**LITTER BASKETS
Wire Products (Wales) Ltd.,**
Treforest Ind. Est.,
Prontypridd, Glam.
Tel: Treforest (044 385) 2501

**LOAM
C.H. Binder Ltd.,**
Embleys Farm, Moreton, Ongar,
Essex CM5 0HY
Tel: Moreton 246 & 320

**LIQUID ORGANIC FERTILISER
Farmura Ltd.,**
Stone Hill, Egerton, Nr Ashford,
Kent
Tel: Egerton (023376) 241

**RANSOMES DISTRIBUTORS
Henton & Chattell Ltd.,**
London Road, Nottingham
Tel: Nottingham (0602) 862161

Contact: Christopher Bryden
Wilcocks,
Walker Street, Preston, Lancs.
Tel: Preston 53068

**PEAT
Bord na Mona,**
36 King Street, Bristol BS1 4DP
Tel: 0272 211666

**PEAT IN BULK
Bord na Mona,**
36 King Street, Bristol BS1 4DP
Tel: 0272 211666

**SAND
Martin Bros.,**
1A Clifton Street, Alderley Edge,
Cheshire SK9 7NN
Tel: Alderley Edge (0625) 584571

Contact: Nick Gray
Wettern Brothers PLC,
Rochester Road, Aylesford,
Maidstone, Kent ME20 7DX
Tel: 0622 70431

Contact: J.F. Hoan
**SANDS – HORTICULTURAL AND
LAWN
Buckland Sand & Silica Co. Ltd.,**
Reigate Heath, Reigate, Surrey
Tel: 07372 40151

**SCREENED TOP SOIL
C.H. Binder Ltd.,**
Embleys Farm, Moreton, Ongar,
Essex CM5 0HY
Tel: Moreton 246 & 320

**SEATS
Barlow Tyrie Ltd.,**
Springwood Ind. Est., Rayne Road,
Braintree, Essex CM7 7RN
Tel: Braintree (0376) 22505 Telex: 98173

(Brochure available)
Wicksteed Leisure,
Digby Street, Kettering,
Northamptonshire NN16 8YJ
Tel: Kettering (0536) 517028 Telex: 34395

**SEATS PLAQUES
Wicksteed Leisure,**
Digby Street, Kettering,
Northamptonshire NN16 8YJ
Tel: Kettering (0536) 517028 Telex: 34395

**SEAWEED FERTILISERS
Seamac,**
Foundry Lane, Chippenham, Wilts.
Tel: (0249) 652811

**SEMI MATURE TREES
Eastcote Nurseries (Solihull) Ltd.,**
Wood Lane, Barston, Solihull,
West Midlands B92 0JL
Tel: 06755 2033/4

Contact: Stephen or Michael Fisher
**SEMI MATURE TREE PLANTING
(EQUIPMENT FOR HIRE)
Eastcote Nurseries (Solihull) Ltd.,**
Wood Lane, Barston, Solihull,
West Midlands B92 0JL
Tel: 06755 2033/4

Contact: Stephen or Michael Fisher
**SOIL CONDITIONERS
Soilife: Liquid Enzymes,**
Romilt Marketing for your local supplier

North Wyke Farm, Guildford Road,
Normandy, Surrey GU3 2AN
Tel: Guildford (0483) 811933

**TEE MATS
Carpetition Ltd.,**
6 Kaffir Road, Edgerton,
Huddersfield HD2 2AN
Tel: 0484 28777

("Tufturf" – Synthetic Grass Backed
Rubber – Porous)
Charles Lawrence UK Ltd.,
153A Farnham Road, Newark,
Notts. NG24 4SP
Tel: 0636 76218 Telex: 37668

(Synthetic Grass Backed with Rubber)
**TREE GUARDS
Lenvale Products Ltd.,**
Chart Mill, Chart Sutton, Maidstone
Tel: (0622) 80909

**TREE TIES
J. Toms Ltd.,**
Wheeler Street, Headcorn, Ashford,
Kent TN27 9SH
Tel: Maidstone 891111

**TREES & SHRUBS
Eastcote Nurseries (Solihull) Ltd.,**
Wood Lane, Barston, Solihull,
West Midlands B92 0JL
Tel: 06755 2033/4

Contact: Stephen or Michael Fisher
Notcutts Nurseries Ltd.,
Woodbridge, Suffolk IP12 4AF
Tel: 03943 3344

(incorporating Waterers Nurseries,
Bagshot, Surrey)
**TOP SOIL
C.H. Binder Ltd.,**
Embleys Farm, Moreton, Ongar,
Essex CM5 0HY
Tel: Moreton 246 & 320

**TRENCHERS
L.D. Bourgein Oxford Ltd.,**
South Hinksey, Oxford OX1 5AZ
Tel: (0865) 735420 Telex: 83147

Att. Trenchers, Sales, Service, Hire
**TRENCHING MACHINES
A.F. Trenchers Ltd.,**
Gosbecks Road, Colchester, Essex
CO2 9JS
Tel: 0206 44411

Contact: W.D. Baker
**TURF (SPECIALITY)
Rolawn (Turf Growers) Ltd.,**
Elvington, Yorks YO4 5AR
Tel: (0904) 85661 Telex: 57796

Rowlawn G
Fine Purpose grown sports & amenity turf
**VERTI-DRAIN HIRE
Aeration & Drainage Services,**
10 Oxendean Gardens, Lower Willington,
Eastbourne, East Sussex

Brian D. Pierson (Contractors) Ltd.,
27 Vicarage Road, Verwood,
Dorset BH21 6DR
Tel: 0202 822372

SCC Lands Maintenance Ltd.,
12 Foxburrow Close, Haverhill, Suffolk
Tel: 0440 62369

Worth Draining,
Cornbecks, Irnham, Grantham,
Lincs. NG33 4JQ
Tel: 0476 84266

**Scotland
Sports Turf Services,**
Newbridge Industrial Estate, Newbridge,
Midlothian EH28 8LE
Tel: 031 333 2345

PHONE

0255

507526