

The Greenkeepers

No. 3 : Vic Smith

VIC SMITH took over as Head Greenkeeper of Handsworth Golf Club, Birmingham, in 1967 when Ernie Benbow retired after 40 years service at the Club. After leaving school at Market Bosworth in Leicestershire Vic did two years night school studying botany and then went into the army for two years. Among the places he visited were Aden, Algiers, Ceylon, Egypt, Malta, Gibraltar, Singapore, Hong Kong, Japan and Korea.

After leaving the army he went back to Handsworth, becoming first assistant after several years. The skills which Ernie Benbow had taught him stood him well when he became Head Greenkeeper and he further increased his experience when he went to the U.S.A. with the British Greenkeepers in 1973.

Vic has served the Association well having been for the last 14 years on the Midlands Section Committee of which he is now Chairman. He is also Vice Chairman of the B.G.G.A. Having played to 6, his present handicap is 10 but says he doesn't have the time to play so much these days.

Handsworth is a 21 hole inland type course and undulating. In the past ten years the course has been beautified by the planting of 10,000 trees, a project which members yet to come will appreciate. The Club has 850 members in all of which 400 are playing members. It shares the distinction with the Association of having Carl Bretherton as President.

A total of five full time greenkeeping staff have a wide range of equipment to help them. These include 2 Tractors, 1 Trencher, 1 Shredder, 1 Rotary Soil Sifter, 2 Certes, 1 Sprayer, 1 Ransome 24" Mower, 1 Rotorake, 1 Rotovator, 2 Flymo, 1 Hayter 26" Rotary, 1 Toro 70", 1 Ransome Hahn, 1 Sisis Aerater Greens, 1 Aerater Fairways, 2 Hayter Rotarys 18", 1 Over-green, 1 Mk 10 Quintuple Gang Mower, 1 Mk 12

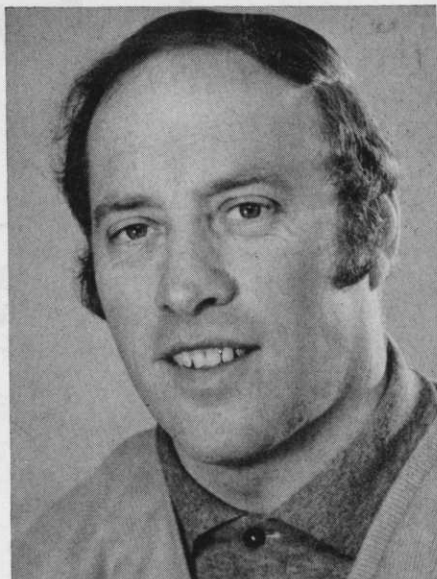

Quintuple Gang Mower, 2 Cyclone Spreaders, 1 Van.

Vic's choice of grass seeds are Cannock, Fisons and Mommersteeg. For fertilizers he relies on Cannock, Fisons and S.A.I. and his choice of fungicides is Tecto, Mersil, Maysan and Mildothane.

One of the special problems presented by the course is vandalism as it is on the edge of a 300-acre open space, but it is fortunate that Birmingham City Council are building a new Municipal Golf Course next to the course—the architect is Mr. Fred Hawtree. Handsworth G.C. now has acquired an Alsatian dog which they find a very good deterrent. One other problem is the drains, part of the course has a considerable amount of clay, while the other half is gravel. The drains are of the old type 2" and 4½" down which created trouble before they had the trencher. Over the last 4 years three new holes have been made through dense woods, bracken and bogs.

Why the other man's grass is always greener

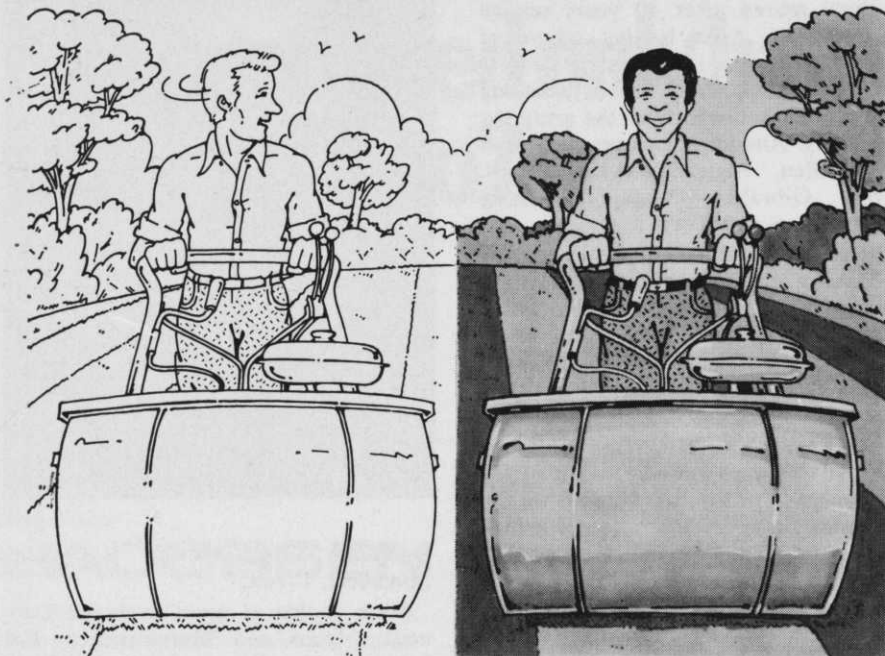

He goes to Parkers. Leading groundsmen and greenkeepers go to Parkers because we know more about turf than anyone else. From sowing right through to mowing. We can supply the seeds, the fertilisers, the equipment, the service and the expert care that helps to make the finest turf. The kind of turf that can earn you and your club a good name year after year after year.

How Parkers keep greens green * Free advisory service * Big selection of grass seeds including the famous 'Verdant' range of seeds and fertilisers * Mommersteeg Pedigree grass seed * Watering equipment * Disease control products * Mowers, tractors & specialised machinery * Sisis range of equipment * Repairs and complete after-sales service * Deckson professional grass machinery.

From sowing to mowing
Parkers

T. PARKER & SONS (Turf Management) LTD., Worcester Park, Surrey, KT4 7NF. Tel: 01-337 7791 or 0861

Finding your way to the AGM

For members planning to attend the AGM and Annual Tournament, we reproduce below a map of the area and a list of addresses at which accommodation within a reasonable distance can be provided. Telephone numbers and bed/break fast prices are also listed.

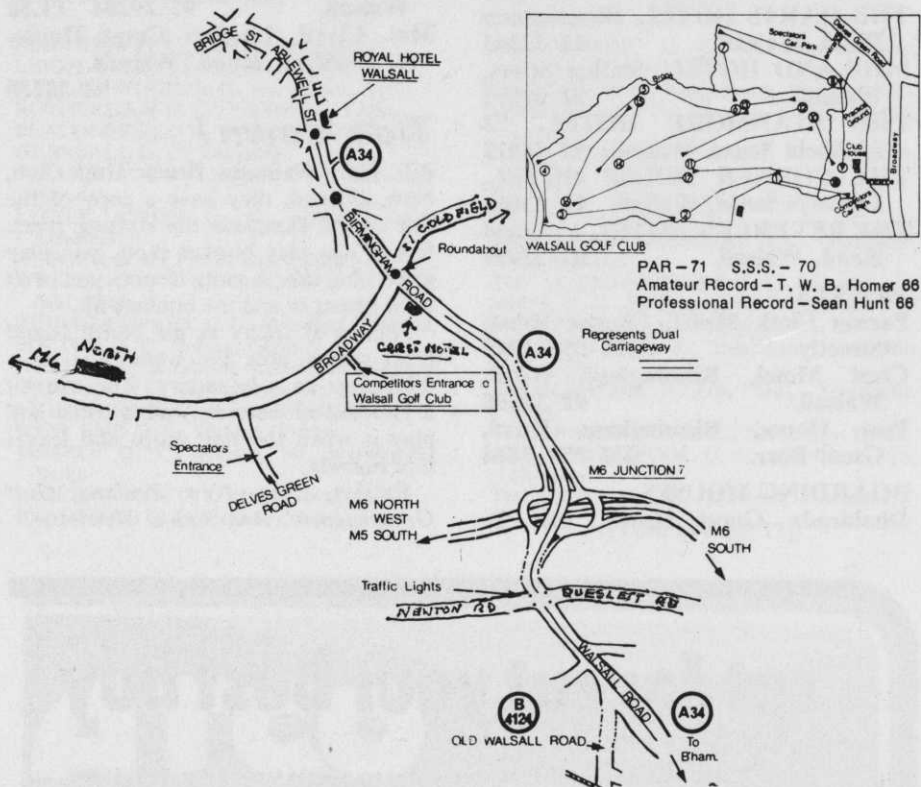

HOTELS

CLOVERLEY. 17, Anchorage Road,
Sutton Coldfield, B73 6EJ

021 354 5181 £2.50

MANOR. 3, Manor Road, Sutton
Coldfield, B74 2PJ.

021 354 6259 £2.00

STANDBRIDGE. 138, Birmingham

Road, Sutton Coldfield, B72 1LY.

021 354 3007 £3.00

CHADWELL. 637 Chester Road,
Sutton Coldfield, B73 5JS.

021 373 5870 £2.50

THE WYCHBOLD. 158 Birmingham
Road, Sutton Coldfield, B72 1LY.

021 354 1092 £3.25



Granular Fertilisers

IDEAL FOR FAIRWAYS
AND APPROACHES

SEND
NOW
FOR OUR FREE
'GREENKEEPING'
CATALOGUE

CANNOCK FERTILISERS LIMITED, CANNOCK, STAFFS WS11 3LW

[Hotel list from Page 13]

- THE ROYAL HOTEL**, Ablewell Street, Walsall. 92 24555
THE COUNTY HOTEL, 45 Birmingham Road, Walsall. 92 22391
THE HARTS HOTEL, Birmingham Road, Walsall. 92 22343
MIDLAND HOTEL, Station Street, Walsall. 92 21892
THE STANMORE HOTEL, 73 Lichfield Street, Walsall. 92 25012
THE CORNER HOUSE HOTEL, Lysways Street, Walsall. 92 23061
THE BEVERLEY HOTEL, Lichfield Road, Walsall. 92 22999

MOTELS

- Parson Clerk Motel**, Chester Road, Streetly. 021 353 1747
Crest Motel, Birmingham Road, Walsall. 92 33555
Post House, Birmingham Road, Great Barr. 021 357 7444

BOARDING HOUSES

- Dhaldrada Guest House**, Mr. L.

- Whittaker**, 40, Lichfield Road, Walsall. 92 28475
Mrs. Toon, 33, Highgate Road, Walsall. 92 27872
Mrs. Walmsley, 34, Lichfield Road, Walsall. 92 29284 £1.50
Mrs. Lloyd, Larches Guest House, 4, Lichfield Road, Walsall. 92 38730

Tide down!

AT THE Waimairi Beach Golf Club, New Zealand, they have a copy of the tide charts alongside the starting sheet. If you can play bunker shots, you play when the tide is out, if not, you wait till it comes in and the bunkers fill.

Almost as tricky as the North Island Club which uses the water line of a tidal river as a boundary. You can hit a ball out of bounds, wait a while and play it when the tide drops and leaves it in bounds.

Extract from—*New Zealand Golf Greenkeepers' Association Newsletter.*

cut for cut, your best buy

Don't take our word for it. Simply cast your eye over the Atco 20' 'Special' and look at these outstanding features—

Smooth, robust power

From a 6 h.p. four stroke engine and a 6 pint fuel tank ensures longer hourage mowing between refills..

Superb cutting ability

Twelve precision ground cutter blades giving 135 cuts per yard, and special, thin bottom blade ensures superfine cut down to 60 thou. And furthermore, the close spacing between the front rollers and cutter reduces the risk of scalping to a minimum.

Other plus features—

Include a 'combit' rake, fitted as standard, radiused rollers to avoid marking at end turns and fully powered transport wheels for rapid transportation from green to green.

Finally - Wise Investment

The Atco 20' 'Special' is cut for cut, your best buy. So why not ask your nearest Atco distributor for a demonstration by ringing or writing to the address below, and find out for yourself.

ATCO

as famous as the turf we cut

CHARLES H. PUGH LTD. ATCO WORKS TILTON RD. BIRMINGHAM B9 4PR
TELEPHONE:- 021-772 2524. 2551. 3892

These clubs answered appeal

THE following clubs have generously responded to the British Golf Greenkeepers Association appeal for annual donations to help provide funds, particularly for training.

ASHRIDGE G. C., Berkhamsted, Herts.
LEIGH G. C., Culcheth, Warrington.
HADLEY WOOD G. C., Nr. Barnet, Herts.
ROTHERHAM G. C., Rotherham, Yorks.
BEACONSFIELD G. C., Beaconsfield, Bucks.
HEARSALL G. C., Coventry.
PETERBOROUGH MILTON G. C., Peterborough.
LITTLE ASTON G. C., Streetly, Sutton Coldfield.
IPSWICH G. C., Purdis Heath, Ipswich.
WHITTINGTON BARRACKS G. C. Lichfield, Staffs.
RENISHAW PARK G. C., Reinshaw, Sheffield.
BOLTON G. C., Bolton, Lancs.
NOTTS G. C., Kirby-in-Ashfield, Nottingham.
GARFORTH G. C., Garforth, Nr. Leeds.
STONEHAM G. C., Bassett, Southampton.
WEST END G. C., Halifax, Yorks.
TEMPLE G. C., Hurley, Nr. Maidenhead, Berks.
LETCHWORTH G. C., Letchworth, Herts.
BRADFORD G. C., Guiseley, Leeds.

ROEHAMPTON G. C., Roehampton Lane, London.
MOSELEY G. C., Kings Heath, Birmingham.
WORSLEY G. C., Monton Green, Eccles, Lancs.
DALE HILL G. C., Ticehurst, Nr. Wadhurst, Sussex.
NEATH G. C., Neath, Glam, Wales.
EATON G. C., Norwich.
NTH. WORCESTERSHIRE G. C., Northfield, Birmingham.
THE LEICESTERSHIRE G. C., Leicester.
WATH G. C., Rawmarsh, Nr. Rotherham.
PARKSTONE G. C., Parkstone, Dorset.
EDGBASTON G. C., Edgbaston Park, Birmingham.
WILDERNESSE CLUB, Seal, Sevenoaks, Kent.
THE MOORTOWN G. C., Alwoodley, Leeds.
THE HARTLEPOOL G. C., Hartlepool, Co. Durham.
THETFORD G. C., Thetford, Norfolk.

[Turn to Page 17]



'GOLD-N' the fertilizer to last the season

Slow release nitrogen fertilizer from **ICI** (32% N)

This 32% N Fertilizer is an absolute boon to everyone concerned with superb grass, whether it be for a sportsfield or for general amenity areas.

It gives an initial boost within a few days, then a steady supply of nitrogen for up to 5 months. It keeps the turf lush and green all season and minimises leaching and scorching.

So you need only apply it once, by hand or machine. That's a great saving on time and labour.

'GOLD-N' is a highly efficient source of nitrogen—it goes further. And virtually all the nitrogen is usable, even at low soil temperatures.

It flows easily and is free from dust and there are no disease risks.

You can use it indoors on glass-house crops, or outdoors on vegetables, pot plants, fruit and shrubs as well as on grass.

It's another great winner from ICI.

For further details, contact:

ALL USES

Imperial Chemical Industries Ltd.,

Bristol	Avonmouth 3601
Cambridge	(0223) 61601
Guildford	(0483) 65551
Lincoln	(0522) 24531
Shrewsbury	(0743) 4021
York	(0904) 56761
SAI Horticulture Ltd.	Edinburgh 031 554 5451/6
Richardsons (Ulster) Ltd.	Belfast 57424/5/6
ICI (Ireland) Ltd.	Dublin 771831

GLASSHOUSE CROPS

Plant Protection Ltd., Yalding

Maidstone 812511

TURF

Chipman Limited

Horsham 60341 Harrogate 68658 Nottingham 52397



'GOLD-N'

slow release nitrogen fertilizer



[Donations from Page 15]

HAM MANOR G. C. Angmering, Sussex.
WOODCOTE PARK G. C., Coulsdon, Surrey.
WREXHAM G. C., Wrexham, Denbighshire.
ROYAL WIMBLEDON G. C., Wimbledon.
LEWES G. C., Lewes, Sussex.
WESTON-SUPER-MARE G. C., Weston-Super-Mare, Somerset.
POTTERS BAR G. C., Potters Bar, Herts.
GILLINGHAM G. C., Gillingham, Kent.
THE HERNE BAY G. C., Herne Bay, Kent.
COOMBE HILL G. C., Kingston Hill, Surrey.
REDDITCH G. C., Redditch, Worcs.
RYDE G. C., RYDE, I.O.W.
ISLE OF PURBECK G. C., Swanage, Dorset.
TRENTHAM PARK G. C., Trentham Park, Stoke-on-Trent.
FILTON G. C., Filton, Bristol.
NUNEATON G. C., Nuneaton, Warwicks.
TOLLADINE G. C., Worcester.
COTSWOLD HILLS G. C., Cheltenham.
CLECKHEATON & DISTRICT G. C., Cleckheaton, Yorks.
HEXHAM G. C., Hexham, Northumberland.
NTH. WARWICKSHIRE G. C., Warwickshire.
HILLSIDE G. C., Hillside, Southport.
ABERDOVEY G. C., Aberdovey, Merioneth.
HOWLEY HALL G. C., Morley, Leeds.
MINCHINHAMPTON G. C., Stroud, Glos.
ROYAL EASTBOURNE G. C., Eastbourne.

SHANKLIN & SANDOWN G. C., Sandown, Isle of Wight.
VERULAM G. C., St. Albans, Herts.
THE WORKSOP G. C., Worksop, Notts.
KINGSDOWN G. C., Box, Wiltshire.
MALDON G. C., Maldon, Essex.
HESKETH G. C., Southport, Lancs.
DYRHAM PARK COUNTRY CLUB, Barnet, Herts.
HIGHCLIFFE CASTLE G. C., Christchurch, Dorset.
SEAFORD HEAD G. C., Scaford, Sussex.
KEIGHLEY G. C., Keighley, Yorks.
GRANGE FELL G. C., Grange-over-Sands, Cumbria.
BUCKINGHAM G. C., Buckingham, MK18 4AE.
CAMBERLEY HEATH G. C., Camberley, Surrey.
SLEAFORD G. C., South Rauceby, Lincolnshire.
BURSLEM G. C., Tunstall, Stoke-on-Trent.
CHILWELL MANOR G. C., Chilwell, Nottingham.
MONMOUTH G. C., Monmouth, Sth. Wales.
DULWICH & SYDENHAM HILL G. C., Dulwich.
HARTSWOOD G. C., Brentwood, Essex.
DARTMOUTH G. C., West Bromwich, W. Midlands.
LINCOLN G. C., Torksey, Lincoln.
WAKEFIELD G. C., Sandal, Wakefield.

[Turn to Page 19]



**electric, telephone, and signal cables,
water, gas, and oil pipes,
sportsfield, and parks drainage**

**it's easier
& cheaper with a
SCOOP TRENCHER**

Scoop Trenchers dig trenches 4, 6, and 8 inches wide, and up to 39 inches deep automatically in any soil condition at speeds of up to 100 yards per hour.

A built in winch ensure positive traction even in bad conditions. Transportation and work in confined areas is easy because Scoop Trenchers are small.

The digging chains have a breaking strain of 21 tons so Scoop Trenchers are robust too.

Their initial cost can be saved in only 2,000 yards of work.

Send NOW for full details of machine, and hire rates to:-

A. F. TRENCHERS LTD.

Gosbecks Road, Colchester. Telephone 44411



"Tailored" to your needs—

A COMPLETE RANGE OF TURF DRESSINGS

TAYLOR'S SUPER FERTILISER

Spring/Summer Grade

This fertiliser has no equal for fine turf areas, and is widely used by parks departments and other authorities for bowling and golf greens. It is a scientific blend of organic and inorganic materials, and is a complete balanced grass food which may be applied from March to August. First dressing at 2 oz. per sq. yd., subsequently 1 oz. per sq. yd.

TAYLOR'S COMBINED FERTILISER AND SELECTIVE WEEDKILLER

may also be applied now at 3 oz. per sq. yd.
(about 8 cwts. per acre).

RIGBY TAYLOR LTD.

VICTORIA WORKS, BOLTON, BL1 4AE

Tel : 23956, 26231, 26232

RAIN BIRD®
reigns supreme
(conventional or automatic)

In Palm Springs 32 out of 33 golf courses chose Rain Bird equipment for their irrigation systems. 40 years of experience in the design and development of sprinklers combined with modern technology and a high standard of quality control have established Rain Bird as the largest manufacturers of quality impact sprinklers and other irrigation equipment.

For full details of the best in turf irrigation contact our officially appointed area distributors: —
Ian Maiden, Farrods of Ripon Ltd, Dallamires Lane, Ripon, Yorks, Tel: Ripon 4455
Gerry Wilkins, Rainbow Irrigation, Sussex House, 23 Cuckfield Road, Hurstpierpoint, Sussex,
Tel: Hurstpierpoint (0273) 832888

ptc or the Sole U.K. Distributors: —
Irrigation Division, Sterling Works, Bath Road, Aldermaston, Berks. Tel: Woolhampton 2346.

[Donations from Page 17]

KNOLE PARK G. C., Sevenoaks, Kent.
RUSHMERE G. C., Ipswich.
LITTLEHAMPTON G. C., Littlehampton,
Sussex.
HESSLE G. C., Hesslewood, Yorkshire.
ROCHESTER & COBHAM PARK G. C.,
Rochester, Kent.
MITCHAM G. C., Mitcham Junction, Surrey.
SOUTH SHIELDS G. C., Sth. Shields, Co.
Durham.
EAST HERTS G. C., Buntingford, Herts.
LADBROOK PARK G. C., Tanworth-in-
Arden, Solihull, Warwickshire.
PENNARD G. C., Southgate, Swansea.
BRISTOL & CLIFTON G. C., Failand,
Bristol.
BERKSHIRE G. C., Ascot, Berks.
CLACTON-on-SEA G. C., Clacton-Essex.
CLEVELAND G. C., Redcar, Yorkshire.
THE WHITLEY BAY G. C., Whitley Bay.
WILLESLEY PARK G. C., Ashby-de-la-
Zouch, Leicestershire.
HALIFAX BRADLEY HALL G. C., Halifax,
Yorks.
THE PONTELAND G. C., Ponteland, New-
castle-upon-Tyne.
GIRTON G. C., Girton, Cambs.
FILEY G. C., Filey, Yorks.
LEE-ON-THE-SOLENT G. C., Lee-on-the-
Solent.
SUNDRIDGE PARK G. C., Bromley, Kent.
FRILFORD HEATH G. C., Abingdon, Oxon.
THE NORTHAMPTON COUNTY G. C.,
Church Brampton, Northampton.
PUTTENHAM G. C., Puttenham, Nr. Guild-
ford, Surrey.
MAIDENHEAD G. C., Maidenhead, Berks.
RADCLIFFE-ON-TRENT G. C., Radcliffe-on-
Trent, Notts.
WOODBRIDGE G. C., Woodbridge, Suffolk.
THE TADMARTON HEATH G. C., Ban-
bury, Oxon.
EFFINGHAM G. C., Effingham, Surrey.
WEST MIDDLESEX G. C., Southall, Middle-
sex.
SUNNINGDALE G. C., Ascot, Berkshire.
THE LONG ASHTON G. C., Long Ashton,
Bristol.
BROADWAY G. C., Broadway, Worcs.
OLDHAM G. C., Oldham, Lancs.
GUILDFORD G. C., Guildford, Surrey.
ABBEYDALE G. C., Dore, Sheffield.
CARMARTHEN G. C., Carmarthen, Wales.
FLACKWELL HEATH G. C., High Wy-
combe, Bucks.
WILLINGDON G. C., Eastbourne, Sussex.
WATERLOOVILLE G. C., Waterlooville,
Portsmouth, Hants.
MOOR PARK G. C., Rickmansworth, Herts.
HARTSBOURNE COUNTRY CLUB, Bushey
Heath, Herts.

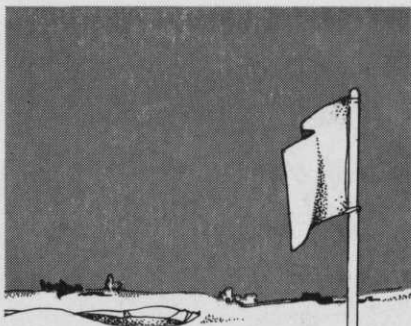

It's almost
a shame to cut
a hole in it

Nickersons Gold Seal

Smooth as velvet, true as steel - this is a green sown with Nickersons Gold Seal. Gold Seal Blend is the ideal fine-leaved grass mixture: extremely persistent under close and frequent mowing, uniform in growth, colour and texture. Gold Seal, like Silver Seal for tees and Bronze Seal for fairways, is one of Nickersons' special mixtures for special situations.

For the Seal Blend brochure ring or write to:



Nickersons of Rothwell, Scientific Seedsmen, Field House,
Grimsby, South Humberside DN34 4SX. Tel: 0472 58021





SECTION NEWS

A nationwide round-up of news from the branches

us a talk on The Modern Use of Fertilizers. I am sure everybody must have picked up something useful.

Whilst on the subject of Winter lectures, I would like to thank everyone who has attended our monthly meetings. We averaged between 40 and 50 members throughout the winter. If anyone has any ideas for next winter's subjects maybe they will let me know.

Dates for our Summer golf fixtures are as follows:

Mr. S. K. Arnold (President) Prize:
June 11th, Abbeydale Golf Club,
2.30 p.m. followed by A.G.M.

Annual Tournament (Section): July

Sheffield Section

President:
S. K. ARNOLD

Hon. Secretary:
B. V. LAX
153 Kilton Road,
Worksop, Notts.

THANKS for an interesting Lecture go to Mr. C. J. Head of Chipman Ltd. At Abbeydale on 6th March he gave

Spray away with Dorman



The 'Ely' sprayer has a 10 gallon tank feeding a 7ft spray boom. Although normally supplied with a 2-stroke engine a 4-stroke power unit is also available. The 'Ely' can also be fitted with a hand lance making this compact machine even more versatile.



This 44 gallon trailer sprayer unit with its 18ft spray boom is perfect for the large park or golf course. Many useful accessories are available including a trolley sprayboom for working on fine turf up to 120ft away from the tractor.



Many other models available to meet any requirements.
The Dorman Sprayer Co. Ltd. Brays Lane, Ely, Cambs. Tel: Ely (0353) 2833/4/5/6.