

## SITUATIONS VACANT

**ASSISTANT / GREENKEEPER REQUIRED.** Good wages and conditions. Apply: Secretary, Shirley Park Golf Club, Addiscombe Road, Croydon.

**LITTLESTONE GOLF CLUB, NEW Romney, Kent,** require Head Greenkeeper. Experience of seaside course preferred. Apply Secretary.

**HEAD GREENKEEPER REQUIRED** for 18-hole course in S.W. London. Top class salary for the right man. Apply for interview with details of experience to the Secretary, Malden Golf Club, Traps Lane, New Malden, Surrey.

**REQUIRED EXPERIENCED HEAD Greenkeeper,** Cardiff Golf Club. Salary and terms by agreement. Pension Fund available.

**HEAD GREENKEEPER** required for 8-hole golf course. Must be fully experienced to take complete charge. Apply to Dr Ryan, Denton Golf Club Ltd., Manchester Road, Denton, Manchester. Please state full particulars.

## CORRESPONDENCE

“Greenfields,”  
Howard Crescent,  
Seer Green,  
Nr. Beaconsfield,  
Bucks.

Dear Sir,

The other day while playing in our Autumn Tournament at Moor Park, one of my fellow greenkeepers “holed out in one”.

Don't you think that he should be sent a “Hole-in-One-Tie” out of funds, and in all future tournaments this should be carried out?

I should like members' views on this.

Sincerely yours,

R. H. PLAIN.

# Keep the rough under control!

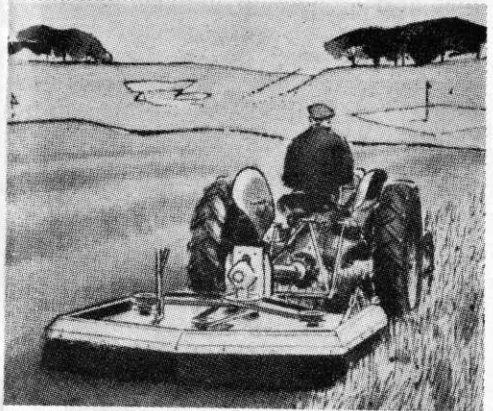

You've seen the anxiety of players searching for lost balls in uncontrolled rough. Time wasted. Time that could otherwise be enjoyed in play. The difficulties in keeping the rough under control are only too well known as are the odd occasions available to top the rough without interfering with play. And then only if the weather permits.

The Hayter 6/14 will give you anytime cutting at a pre-selected height up to 6 inches with easy positive adjustment. It is a rotary mower fitted with special side stone guards and is ideal for controlling the rough on golf courses.

It cannot choke, however wet the grass. Its specially balanced cutter blades revolving at high speed ensure a perfectly level finish. And not a stalk is left standing.

# Hayter



\* For full details and literature, cut out complete advertisement and send with name and address to:-

**HAYTERS (SALES) LIMITED,**

34, SPELLBROOK LANE,  
BISHOP'S STORTFORD, HERTS.

Tel.: Sawbridgeworth 3444-5-6

SOONER OR LATER YOU'LL BUY A HAYTER