



# The Manchester ENTERPRISE

109 East Main Street, Manchester, Michigan 48158 • (734) 428-8173

Vol. 138 Number 37

Thursday, June 20, 2002

## School board adopts 2002-03 budget

■ Future program cuts may be needed, but district in better financial shape than prior years.

By Marsha Johnson Chartrand  
Associate Editor

A provision for full-time library aides at the elementary, middle and high school levels was part of the 2002-2003 budget adopted at Monday night's school board meeting.

But other programs saw cuts in funding because of uncertain financial projections for the coming fiscal year.

"There are many variables for the coming years," school finance director Theresa Schenk said. "We'll have a new governor; there may be no increase in state funding the following year (2003-2004) and then we'll be opening a new high school in the fall of 2004.

"I need to get busy and do some multi-year projections."

Schenk said some of her projections will be based on "global assumptions" using intuition about what will happen in coming years.

"It's not an exact science," she said. "Reality can be very different from our projections."

But the 2001-2002 fiscal year is concluding in a sound financial state.

"It's hard because not all the final decisions are made," Schenk said. "But right now I'm projecting a \$1.089 million fund

balance at year's end—that's a \$227,000 increase over the previous year."

The projected fund balance is at about 11 percent of the district's total budget which is considered very good. Just two years ago, in the 1999-2000 school year, the district had a fund balance of just \$491,000. Part of this, Schenk noted, is because the community passed the 2000 bond issue which provided for building repairs, computers and new buses.

"That has really helped to give us a healthy balance," she said. "But next year is scarier financially."

Superintendent David Oegema said the cuts to next year's budget were a cooperative effort between staff, administration and board members.

"It's always difficult to make cuts," he said. "But this is a good budget that will work out well for us."

"I am concerned, however, that we'll have to make more cuts in future years."

Taking time now to look into the future, Schenk added, can help by giving the district time to plan and involve people in decision-making.

"When we involve others we can face our problems and work together collaboratively," she says.

At this time, the district will be spending about \$130,000 more in the 2002-03 fiscal year than it projects in revenue. Much of the district's income is derived from state funding based on enrollment.

"There is no guarantee of enrollment," Schenk said. "If enrollment doesn't come

in as we expect there is some room in the budget to adjust for the decrease in income."

Enrollment is up by 55 students from two years ago and Schenk has projected it to remain stable for this fall.

There also is room for unexpected contingencies built into the budget. This year, for example, the district had to repay \$60,000 in property tax refunds—a figure which usually runs in the \$8,000 to \$10,000 range. Also, interest earnings took a downturn after Sept. 11, decreasing the district's income by \$85,000.

"That's why you need a healthy fund balance," Schenk explained. "Swings happen—you can't control them. So we need to be prudent in our planning."

This year's budget shows a decrease in spending on textbooks. This is a one-time cut, possible because the district had made a \$93,000 investment in new textbooks during the past fiscal year.

"We're at a point in our curriculum cycle that made this easier this year," Schenk said. "We can't do that every year."

Cutting projected losses in the Community Education Department and the Fitness Facility also helped trim the school's budget for the coming year.

"Both programs still have a ways to go," Schenk said. "I'm continuing to work with the fitness advisory board. They are really becoming focused on a mission. And Community Ed will be opening another preschool program in the fall that should

increase their income.

"Programs that should be self-sustaining can't be losing money," she added. "The board is appropriate in holding these programs accountable. The health of the district hinges on the health of these types of programs."

Cutting maintenance, utility and building travel accounts also helped to bring the budget closer into balance for the coming year, along with eliminating a separate alternative education graduation ceremony and cutting the in-school suspension program to a two-hour per day position for the coming year.

But Schenk believes there is good news in all of this.

"Many schools are cutting teachers and administrators," she said. "There will be severe cuts at the state level if the state's economy doesn't improve ... that will trickle down to the districts."

"But enrollment will help us. This district has a lot of community support and collaborative effort—we have a lot going for us. It's an attractive area to move to; with a caring school system and new facilities, we should grow."

"We also have less pressure on our general fund budget due to the 2000 bond. Going into hard times it's good to have that kind of a buffer."

Oegema said he is pleased that the budgeting process turned out so well.

"We're going to continue to offer a strong program for our students," he said.

### NEWS BRIEFS

#### Weekend horseshoe tournament set

A horseshoe tournament will be held this Saturday at Chi-Bro Park, with sign up beginning at noon.

The cost is \$10 per team and proceeds will benefit the Ann Arbor Veterans Administration hospital. The public is welcome.

#### Gazebo concert House Orchestra

Tonight's Gazebo Concert will feature the Chelsea House Orchestra, comprised of more than 30 young musicians performing on violin, viola, cello, bass, guitar, flute, oboe, bodhran, djembe and harp. The group specializes in performing traditional Celtic jigs and reels.

Musicians are members of the Chelsea High School music programs.

Next week, the Gazebo Concert series takes a break for the Manchester Community Fair, but will return on July 4 featuring JAR, a local Manchester duo.

#### Fair exhibit entries due Monday

Thinking about exhibiting at the Manchester Community Fair next week? You have this weekend to prepare your exhibits. Entries will be accepted on Monday from 2 to 8 p.m. only.

The Manchester Community Fair will open its gates and the midway rides on Tuesday at 5 p.m.

#### Parks beautification set

The Manchester Village Parks Commission is planning a community volunteer day to spruce up the parks for the summer picnic season.

On July 6, volunteers can help with yard work, sanding, scraping, painting, roofing, light construction and tree trimming at the local parks.

To volunteer, call the village hall (428-7877) by June 26 and leave your name, phone or email, and preference for the type of project you would like to work on (painting, yard work or light manual labor).

#### Dr. Purfield relocates

Dr. William Purfield has moved to: Superior Woods, Room 112, 8380 Geddes Road, Superior Township, MI 48198.

#### Ticket winners

The winners of the two pairs of tickets to yesterday's Walker Brothers circus held at Alumni Memorial Field were Julie Thorsen of Manchester and Lisa Carr of Tecumseh.

### WHAT'S Inside

Classified.....3-C  
Commentary.....5-A  
Community.....1-B



07338 03003 3  
Printed on recycled paper

### Summer Daze



Photos by Laura Merte  
Lily Lewis (left), Emily Bortmas and Kylie Smith hang out at Chi-Bro Park, while Zachary Smith gets a bird's-eye view from atop the parallel bars.

## Youth livestock clubs important to fair

By Marsha Johnson Chartrand  
Associate Editor

What would the fair be like without animals? A long-standing tradition at the Manchester Community Fair includes youth livestock entries, which helps young people to learn responsibility, livestock management and earn some money while raising an animal for market.

The Manchester Steer Club was organized in 1949 with five members. Now in its 53rd year, it has been continuously sponsored by the Manchester Optimist Club in keeping with their creed of service to youth.

Over the years, more than 1,000 members have raised a steer from a calf to market size. The profit from the sale of the beef goes to the boy or girl who raised and trained the steer. Steers are judged on the basis of championship quality: showmanship, best records, and best daily gain.

The Steer Club membership grew steadily in its first 25 years, with a record of 36 members in the club in 1963. In recent years the participation has seenawed and currently nine members are raising steers for the fair: Heather Black, Roxanne Ernst,

Kristie Litwin, Erica and Yvonne Lowell, Becky, Emily and Matt Noggle and Amanda Parr.

The Manchester Lamb Club is in its 38th year. Formerly sponsored by the Manchester Jaycees, it is now sponsored by the parents of the members. It is open to any youth residing in the Manchester Community School District, between the fifth and 11th grades, who are interested in feeding and caring for a pair of market lambs from the time of weaning until they are ready for market.

In this three-month period, the lambs are fed, groomed and cared for by the young members. Meetings are held to teach members how to care for and show their lambs, work on educational exhibits for the fair, and learn about the financial aspect of raising lambs.

A set of records is kept for each lamb, which details expenses including food, veterinary treatments and other costs incurred. Quite often the profits from this venture will be used to boost the student's college fund.

This year, the Lamb Club has  
See CLUBS — Page 6-A

## Library to add more book shelving

■ Role of standing committees discussed at June meeting.

By Angela N. Cooper  
Staff Writer

At the Manchester District Library board meeting June 10, the discussion focused primarily on the role of committees and the possibility of adding shelving in the library.

Board members debated how much control committees should have over the day-to-day running of the library and how much should be left to Library Director Kate Pittsley.

Concerns focused mainly on the director's request for additional shelving without seeking committee approval.

"Letting the director direct is very important, but that doesn't mean the board or committees

are a rubber stamp," said Vice President Richard Spring. "All of us have opinions and care deeply about the library."

"We're delighted with the new setting, but the added shelving is potentially a big change. The building and site committee should have some say."

"We need to keep on top of a lot of issues without necessarily controlling them."

Pittsley worked with another librarian and the building inspector to come up with the plans. She explained the arrangement in her monthly report.

Questions came from some board members as to whether such plans should go to committee before the board approved them. Pittsley pointed out that she had carefully researched them and that the

sooner the board allowed it to move forward, the sooner the shelving would be added.

"I feel pretty strongly that what our patrons want is more space for more books rather than especially wide aisles," Pittsley said.

With the additional shelving the library would remain compliant with ADA regulations on aisle width, according to Pittsley; the aisles would be similar in width to other libraries.

The board decided to approve the addition if the building and site committee approved and as long as the cost is less than \$6,000.

The debate over the shelving segued to a discussion about the roles of committees and concerns about micromanagement.

"This seems like more of an

issue for the building and site committee," President Laura Sutton said. "Before, we needed the committees to provide structure and make decisions."

"Now that we have a library director, the committee may want to start planning for a new site because we will eventually outgrow this one."

"Do we need building and site for internal reorganization like adding shelves? To add shelving or furniture, does it need to go to committee?"

Board member John Newman noted that the building and site committee had not met since fall to assist in making these decisions.

The board also decided to present quarterly reports at the meetings of the village and townships they represent.

The two representatives from each area will alternate going

to meetings every three months to update the communities about the library.

"Going to meetings can help us find out what the community wants," Sutton said. "If there's something rumbling, we can settle it before it becomes a problem."

A public hearing on Truth in Taxation in regards to the millage was scheduled for last week's meeting, but no members of the public were present at the meeting, so it closed without discussion.

At the July meeting, Pittsley will present a resolution to the board that includes both the millage the district plans to levy and a budget for the coming year.

A public hearing on the budget will be held at that meeting, which is scheduled at 7 p.m. on July 8 at the Village Hall.

# COMMUNITY CALENDAR

**June 20**  
**Manchester Cub Scout Pack** meets at 7 p.m. at St. Mary's Catholic Church Parish Center.  
**Sharon Township Planning Commission** meets at 8 p.m. at the township hall.  
**United Way Board** meets at 12 p.m. at St. Mary's Catholic Church Parish Hall.  
**Alzheimer's Association family caregiver support group** in Chelsea meets from 2 to 3:30 p.m. at the Chelsea Retirement Community, Crippen Building. This group is co-sponsored by the Alzheimer's Association and the Chelsea Retirement Center.  
**Saline Alzheimer's support group** meets from 10 to 11:30 a.m. at the Saline Library Brecon Room.  
**Gazebo Concert:** Chelsea House Orchestra, 7:30 p.m. at the Gazebo. Rain location: Emanuel United Church of Christ.  
**June 21**  
**Alcoholics Anonymous** meets at 7 p.m. in the Emanuel United Church of Christ kitchen.  
**Al-Anon** meets at 7 p.m. in the Emanuel United Church of Christ 3-4 grade classroom. Contact 428-8786 for information.  
**June 24**  
**Entries for Exhibit Building** at the fair, accepted only today from 2 to 8 p.m.

**Manchester Optimist Club** meets at 6:30 p.m. at Emanuel United Church of Christ.  
**June 25**  
**Manchester Community Fair** opens with midway rides, 5 p.m. Heritages Antique Tractor dirt pull, 6 p.m. Parade, 6:30 p.m. Crowning of the fair queen, after parade. Steer Judging, 8:30 p.m. **Boostompers** meet at 7 p.m. at Emanuel United Church of Christ.  
**Shakespeare Club** meets at 1 p.m.  
**La Leche League of Western Washtenaw County** meets at 10 a.m. Call 428-8831 or 475-2094 for location or information.  
**June 26**  
**Manchester Community Fair** activities: Swine Judging 9 a.m. Lamb Judging 10 a.m. Manchester Market Day. Ride all you want for \$10. Bull Mania 7:30 p.m.  
**Manchester Community Brass Band** meets at 7:30 p.m. each Wednesday.  
**Manchester Township Fire Department Board** meets at 7:30 p.m. at the fire hall.  
**The Manchester Garden Club** meets informally. Gardeners of all levels of experience are welcome. Call JoAnn Okey at 428-9667 for details.  
**Alzheimer's Association Transition/Placement Support Group** meets from 7 to 9 p.m. at Home Care and Hospice of Michigan, 3003 Washtenaw Ave., Suite 5. Ann Arbor. Meetings are free and confidential.  
**National Association for the Mentally III** meets at 7:30 p.m. at St. Clare's Church/Temple Beth Emeth, 2309 Packard, Ann Arbor. This support group is open to families of persons with mental illness.  
**June 27**

**Manchester Community Fair** senior citizen day with program at 1:30 p.m. Manchester Market Day 1 p.m. to closing. Pedal Pull, youth and adult, 7 p.m. Cowboy Games, 7 p.m. Livestock auction, 8 p.m.  
**Community Resource Center** Board meets at 7:30 p.m. at the center.  
**King's Volunteers** meet at 1 p.m. at the Manchester United Methodist Church.  
**COMING EVENTS:**  
**Manchester Community Fair** continues through June 29.  
**Community volunteer day**, to fix up Manchester's parks, July 6. "A Gathering of Gardens" Tour sponsored by the 20th Century Club of Manchester, July 13.  
**Manchester's Annual Chicken Broil**, July 18.  
**Countryfest** will be held on July 20.  
**Riverfolk Festival**, August 3 at Carr Park.  
**Thursday**  
**Manchester Village Parks Commission** meets at 7:15 p.m. on the first Thursday of each month at the village hall.  
**American Legion Post 117** meets at 7:30 p.m. the first Thursday of the month at the American Legion Home.  
**Manchester Township Planning Commission** meets at 8 p.m. on the first and third Thursday of each month at the township hall.  
**Sharon Township Board of Trustees** meets at 8 p.m. on the first Thursday of each month at the township hall.  
**Manchester Lamb Club** will meet at 7:00 p.m. on the second Thursday of each month in the Michigan Livestock auction hall.  
**Manchester Cub Scout Pack**

meets at 7 p.m. on the third Thursday of each month at St. Mary's Catholic Church Parish Center.  
**Sharon Township Planning Commission** meets at 8 p.m. on the third Thursday of each month at the township hall.  
**United Way Board** meets at 12 p.m. on the third Thursday of each month at St. Mary's Catholic Church Parish Center.  
**Community Resource Center** Board meets at 7:30 p.m. on the fourth Thursday of each month at the center.  
**King's Volunteers** meet on the fourth Thursday of each month at 1 p.m. at the Manchester United Methodist Church.  
**Alcoholics Anonymous** meets at 7 p.m. each Friday in the Emanuel United Church of Christ kitchen.  
**Al-Anon** meets at 7 p.m. each Friday in the Emanuel United Church of Christ 3-4 grade classroom. Contact 428-8786 for information.  
**Saturday**  
**Manchester Kiwanis Club** meets at 8 a.m. on the first and third Saturday at the village hall. Call 428-8976 for membership information.  
**Sunday**  
**American Legion** breakfast is held from 8 a.m. to noon on the first Sunday of each month, October through June, at the American Legion Hall.  
**Parkinson Education and Support Group** meets at 1:30 p.m. on the second Sunday of each

month. Call 930-6335 for information.  
**Sunday Worship** on the second Sunday of each month, 7 p.m. at the United Methodist Church.  
**Boy Scouts** host a monthly breakfast on the third Sunday of each month, September through May, at St. Mary's Catholic Church Parish Center.  
**Monday**  
**Euchre Night** at the American Legion, 7 p.m. each Monday from October through May. All are welcome.  
**Manchester Village Council** meets at 7 p.m. on the first and third Monday of each month at the village hall.  
**Preceptor Gamma Theta** chapter of Beta Sigma Phi meets on the first and third Monday of each month. For more information call Diana Sloat at 428-7253.  
**Masonic Lodge** business meeting takes place at 7:30 p.m. on the first Monday of each month.  
**Manchester Optimist Club** meets at 6:30 p.m. on the second and fourth Monday of each month at Emanuel United Church of Christ.  
**Manchester Area Chamber of Commerce Board** meets on the second Monday of each month at Dan's River Grill. All chamber members may attend.  
**Manchester District Library Board** meets at 7:00 p.m. on the second Monday of each month at the new village hall, 912 City Road.  
**Bridgewater Township Planning Commission** meets at

7:30 p.m. on the second Monday of each month at the Bridgewater Township Hall.  
**Manchester Knights of Columbus** meets at 8 p.m. on the second Monday of each month at St. Mary's Catholic Church Parish Center.  
**Manchester Community Fair Board** meets at 8 p.m. on the second Monday of each month at the village building.  
**Manchester Township Board** meets at 8 p.m. on the second Monday of each month at the Manchester Township Hall.

See CALENDAR — Page 6-A

## STRAIGHT FACTS

No matter how hard we try to avoid mistakes, they sometimes happen anyway. When that occurs, we rely on our readers to let us know about them. So, please help. To request a correction, e-mail [Marsha.Johnson@heritage.com](mailto:Marsha.Johnson@heritage.com) or call 428-8770.

**Bushel Center of**  
**www.bushelcenter.com**  
 Largest selection of inorganic landscape supplies  
 Driveway Stones, Topsoil, Patio Stones, Sand, Retaining Walls, Pond Rocks, Edging & Weed barriers, Dump Trucks for Hire  
**1-800-698-ROCK**  
 (7625)

**June 20-23**  
**15% OFF**  
**Shade Plants**  
**All Herbs \$2.00**  
  
**HEARTS EASE Gardens**  
 PERENNIAL FARM  
 Great Selection Lots of New Plants This Year!  
 Cindy & Ben Bodewes • 14108 E. Austin Rd., Manchester • 734-428-9155  
 Open Thurs.-Sat. 9-7, Sunday 10-6

**Vacation Bible School**  
**June 24-28, 9 a.m. - noon**  
 Preschool age and up are invited and there is no cost.  
 This year's theme is  
**"Space Station 2002"**  
 Victory Baptist Church  
 419 Macomb Street, Manchester  
**For more information call 428-7506**

**Adrian Cinema 10** 3150 North Adrian Hwy.  
**24 HR MOVIE LINE 313-265-3055**  
**\$4.25** (12:00-1:00) (1:00-2:00) (2:00-3:00) (3:00-4:00) (4:00-5:00) (5:00-6:00) (6:00-7:00) (7:00-8:00) (8:00-9:00) (9:00-10:00) (10:00-11:00) (11:00-12:00)  
 Gift & VIP Books Available (NF-No-Post Engagements) VISA & MasterCard Accepted  
 FREE Sign up Today! Join the MJR Theatre Frequent Movie Goers Reward Program Today! See Theatre for Details  
**NOW SHOWING 6/21-27**  
 12:50 (4:00@S4.25) 7:00, 10:00  
**MINORITY REPORT** PG-13  
 12:30, 2:40 (5:00@S4.25) 7:30, 9:30  
**LILO & STITCH** PG  
 12:40, 2:50 (4:10@S4.25) 7:30, 9:30  
**SCOOBY DOO** PG  
 1:30 (4:40@S4.25) 7:20, 9:45  
**THE BOURNE IDENTITY** PG-13  
 1:20 (4:15@S4.25) 7:10, 10:00  
**WINDTALKERS** R  
 1:00 (4:00 @ S4.25) 7:00, 9:50  
**STAR WARS: EPISODE II- ATTACK OF THE CLONES** PG  
 1:15 (4:10@S4.25) 7:10, 9:55  
**THE SUM OF ALL FEARS** PG-13  
 1:00 (4:30 @S4.25) 7:15, 9:55  
**DIVINE SECRETARY** PG-13  
**YA YA SISTERHOOD** PG-13  
 12:45, (4:15@S4.25) 7:15, 9:45  
**SPIDER MAN** PG-13  
 (4:30@S4.25) 7:20, 9:50  
**BAD COMPANY** PG-13  
 12:30, 2:30  
**SPIRIT: STALLION OF THE CIMARRON** G

**ART MOEHN HONDA**

**2002 HONDA ACCORD SE SEDAN**



Pwr. moonroof, alloy wheels, pwr. windows & locks, keyless entry, CD player, cruise and more!!! CG567

**NOW \$18,776**

**2002 HONDA ACCORD VP SEDAN**



Dual airbags, CD player, 30 mpg., air cond., cassette player, floor mats, shop and save! CF866

**NOW \$15,480**

**OVER 70 HONDAS TO CHOOSE FROM!**

**ONLY 25 MINUTES TO JACKSON**

**INTEREST RATES AS LOW AS 2.9% ON ACCORDS AND CIVICS**

**2002 HONDA CIVIC LX SEDAN**



Auto, air, cruise, pwr. windows & locks, defrost, dual airbags and more!!! EJ165

**NOW \$15,256**  
 or \$186\* -per mo. with \$750 due @ signing

**2002 HONDA CIVIC EX COUPE**



Pwr. moonroof, auto, VTEC engine, full pwr. cruise, air, several to choose from! EM229

**NOW \$16,482**  
 or \$205\* -per mo. with \$750 due @ signing

**IN STOCK**  
 JUNE & JULY

- 03' Pilot EX Black-Available
- 03' Pilot EX-L Black-Available
- 03' Pilot EX-LRES Blue, Available
- 02' Odyssey EX Beige, Granite Green, Available
- 02' Odyssey EX-LRES Beige, Dark Green, 2 Silver, 2 Granite Green, Redrock Available
- 03' Civic Hybrid White, blue, silver automatic-Available.

Disclosure: Price plus tax, title, doc (\$40), and lic. plate. Receive special interest rate or special lease or special sale price on Accord's 36 month lease - 12K per year. Due @ sign include 1st pmt., DOC (\$40) and title fee. Sales tax and Lic. plate extra. Expires June 30, 2002. Cars may not be as shown.

**HOURS:**  
**MONDAY - THURS**  
 8:30 am - 8:00 pm  
**FRIDAY**  
 8:30 am - 6:00 pm  
**SATURDAY**  
 10:00 am - 3:00 pm

[www.artmoehn.com](http://www.artmoehn.com)

**art moehn**  
**HONDA**

**888-855-8831**  
 2200 SEYMOUR • JACKSON, MI



# Artistic endeavor comes to Manchester

**■ Creative space is tiny, but group looks forward to growing.**

**By Marsha Johnson Chartrand**  
Associate Editor

A small group of local artists and artisans has banded together to explore the creative arts, bring the community together and fill another storefront on Main Street in Manchester.

"Some of my favorite places to go are the Ann Arbor Art Association and COSI in Toledo," said Laura Earle, one of the artists who has been envisioning this project for up to two years.

"I wanted to create a miniature version of that right here at home, for all the people in the community to enjoy."

The Community Resource Center has provided guidance and encouragement to Earle over the two years that she and others have been ruminating over the idea of starting a fami-

ly-friendly creative arts organization in the Manchester community.

And now, the idea has come to fruition.

On Monday, the Manchester Creative Arts Trust (MCAT) will open its doors at 122 E. Main Street, featuring a gallery of works by area artists, "make-and-take" projects for aspiring artists and an educational creative play space for preschoolers. MCAT also is organizing special interest groups to connect friends and neighbors who share similar creative interests.

"With entertaining educational programs for the public and business support services for exhibiting members, MCAT seeks to explore good old-fashioned American ingenuity in fresh new ways," Earle says.

The tiny shop next door to the bakery will house the Creative Café, MCAT's family-friendly make-it-and-take-it center. Volunteers will be available to help make the most of projects in clay, animation, mosaics and

more. The Gallery will showcase creative works by member artists and the Kitty Corner provides a tiny nook packed with big fun for imaginative preschoolers.

Earle and her husband along with David Allen, an industrial designer and animator who has worked on the television series "Rugrats" and "The Simpsons," and his wife Sue, got together with other parents looking for a creative outlet for their own and their children's talents.

"Most of us are parents of preschoolers," Earle explained. "We met each other at the preschool and on the t-ball field."

"We started getting a lot of 'you should meet so-and-so,' so it seemed logical to get everyone together."

"There are so many very talented artists in this community, some of them nationally known; we figure if we can all work together we can come up with some wonderful teaching and learning experiences for the people around here."



At MCAT, kids and adults can indulge their creative talents and learn about new outlets for their creativity.

Photo by Angela Cooper

What began as a loosely knit group of parents has come together to create an organization that hopes to bring the community together while exploring the creative arts.

"There are all these wonderfully creative people around here but some of them just don't know each other," Earle says. "We thought it would be great to create a catalyst for them."

The initial plans for the MCAT group are to open the gallery, offer some make-it-and-take-it interactive projects for children and adults, and to have the exploratory area for children's creative play.

The variety of offerings that MCAT has already gathered is wide ranging. Musicians, clay and ceramic art, quilting, photography, glass art, painting, writing and even cooking are some of the arts to be explored. Earle even has a couple of young fly-tying enthusiasts that will share their skills with others in the community.

"I met them at Mexican Market Day at the middle school when I was there with my 12-year-old daughter," she says.

And, if you don't see your favorite creative activity on the MCAT "menu," call 428-1644 and let them know. It's likely that they'll know someone who can

offer it—and if they don't, they might ask you to come and share your expertise!

Although the space the group currently has is tiny, Earle expects to get creative with it, and perhaps utilize other spaces around town for the variety of activities they offer.

Someone who recently found out about this new endeavor asked Earle what kind of age limits she planned to have on the creative activities.

"I thought about it for a minute, and then I told them. I think we'll have to put a limit of (age) 103," she says.

"After that, they'll have to bring a note from their mother."

## It's ice cream social season

**By Marsha Johnson Chartrand**  
Associate Editor

Ice cream social time is upon us!

Many Manchester area churches hold ice cream socials during the summer months. Be sure to include them in your summer plans—you won't be

disappointed.

Generally, a full meal is served including such items as barbecue beef or hot chicken sandwiches, hot dogs, German and American potato salads, baked beans, macaroni and cheese, coleslaw and a beverage. You also can depend on getting a generous portion of ice

cream along with a variety of cakes, and in some cases pies, to choose from.

That is, if you still have room! Starting times and menus vary with each social. It is a good idea to check with the church or watch for publicity to get complete details.

This year's scheduled ice cream socials will be at St. Paul U.C.C. in Saline this evening; tomorrow night at Bethel United Church of Christ in Manchester; July 2 at St. James U.C.C. on U.S. 12 between Clinton and Saline; July 10 at Sharon United Methodist Church; July 25 at St. Mary's Catholic Church in Manchester; Aug. 7 at Manchester United Methodist Church and Aug. 14 at Emanuel United Church of Christ in Manchester.

See you at the ice cream socials this summer!

## HONORS

**SIENA HEIGHTS UNIVERSITY**  
Margaret Bialecki honored with placement on Siena Heights University's academic achievement list for the second semester of the 2001-2002 academic year.

Part-time students who earn a 3.5 or better grade point average, out of a possible 4.0 GPA, are named to the academic achievement list.

Siena Heights is a coeducational North Central accredited institution founded in the liberal arts tradition, headquartered in Adrian.

**CENTRAL MICHIGAN UNIVERSITY**

Manchester graduates **Audrey Bennett**, a sophomore at Central Michigan University, and **Brandi Kruse**, a senior at CMU, were recently named to the honors list for the spring semester, which ended in May.

CMU's honors list includes students who earned a 3.5 grade point average on a 4.0 scale. In all, 3,800 CMU students were named to the honors list, out of approximately 19,000 who attend CMU in Mount Pleasant.

**THE BRIDGEWATER VET**

• Clinic and outpatient surgery  
• Low cost spay/neuter  
Over 40 years experience!

**HAS MOVED TO:**  
8741 Saline-Waterworks Rd.  
(between Parker & Boettner, still in Bridgewater)  
(734) 429-5889

SURGERY BY  
APPOINTMENT: Tues.-Fri.  
Walk-ins: Tues.-Fri. 4-6 p.m.,  
Sat. 10-noon

**CYPRESS MULCH** 3/9.99  
**HUGE** 3 CU. FT. BAGS

**SHEPHERD HOOKS**  
TALL SINGLE \$16.99  
TALL DOUBLE \$18.99  
SHORT SINGLE \$11.99

**Suet** \$1.29 to \$1.99  
11 Oz. Cake

**ASSORTED HUMMINGBIRD FEEDERS**  
FROM \$3.65 TO \$13.75  
NECTAR 8 oz. Box \$1.59

**Saline Town & Country Supplies**  
773 W. Michigan Ave., Saline, MI 48176 • (734) 429-2909  
Behind B.P. Gas Station  
Hours: M-Th 8:30 - 5:30; Friday 8-5; Saturday 8-12

**Nice Selection...  
From Common To Unusual**

- Annuals • Perennials • Hostas
- Flower Pouches • Hanging Baskets
- Planter Boxes • Vegetable Plants

**DEVULDER'S FARM**

2435 Fishville Rd.,  
Grass Lake  
**517-522-4004**  
Open 7 Days, 9 am - 6 pm

Specialist in  
**Orthodontics**

- 20 years experience
- No referral necessary

515 S. Main St.  
Chelsea  
(734) 475-2260

**Raymond P. Howe, D.D.S., M.S.**

**HEATH BEACH**

Clean Water

Location: US 23 and Cone Road (Exit 22), Milan, MI.  
One Exit (5 miles) North of Cabela's

Hours:  
11:00-7:30  
Weekdays  
10:30-8:00  
Weekends

**Picnic • Rafts  
Volleyball  
Kids' Playset  
Roped Off Shallow Area**

Please, NO...  
Kegs, Glass  
Bottles or Pets

**(734) 439-1818**  
[www.HeathBeach.com](http://www.HeathBeach.com)  
Check out our website for  
Discounts & Special Events

Michigan's #1  
Private Beach!  
Open to the  
Public!

**MANCHESTER Collision**

OUR COMMITMENT:  
HONESTY, QUALITY,  
&  
SATISFACTION

There's no reason to leave Manchester  
to get the BEST in Auto Body Repair

**EXPERT COLOR MATCHING**

24 HOUR TOWING, RECOVERY & ROAD SERVICE

- ASE & STATE CERTIFIED TECHNICIANS
- UNIBODY & FRAME REPAIR
- FREE ESTIMATES
- GUARANTEED REPAIRS
- INSURANCE WORK

Hours: M-F 8 - 5:30 p.m.

**MANCHESTER COLLISION, INC. (734) 428-8538**  
18481 W. AUSTIN ROAD MANCHESTER, MI 48158 (734) 428-1588 FAX

**Turkey Shoot  
THIS SATURDAY  
June 22, 2002  
10 a.m.- 3 p.m.**

**Manchester Sportsmans Club**

8501 Grossman Rd.,  
Manchester

**For more information call  
John 231-6284.**

**SEWER ALERT**

Due to pending price increases, we overbought a large number of NEW 2002 WHITE, heavy duty, free arm, zigzag sewing machines, that are made of metal. No tension adjustment needed, sews on all fabrics: denim, canvas, upholstery, nylon, stretch, vinyl, silk, EVEN SEWS ON LEATHER! Monograms, makes button holes, hems, sews on buttons, satin stitches, overcasts, dams, appliques and more. Just set dials and see magic happen without old fashioned cams or programmers. These machines are suitable for home, professional or schoolroom sewing. 10-year warranty. **Your price with ad \$199. Suggested retail price \$399.**

3 Locations to Serve You

**Viking Sewing Center**  
5235 Jackson Rd.  
Ann Arbor  
761-3094  
M-F 10-6; Sat. 10-4,  
Sun. 12-4

**Viking Sewing Gallery**  
(Galleries inside JoAnn Fabrics)  
3737 Carpenter Rd. • Ypsilanti  
677-4693

8449 Grand River Ave. • Brighton  
810-494-5402

Open Sunday. Call for hours.  
[www.vikingsewing.com](http://www.vikingsewing.com)

Expires 6-29-02

See the  
"DOWNRIVER CRUISE" section in the  
June 30th "Heritage Sunday" edition.

**Visit the 3rd Annual  
"Downriver Cruise"  
SATURDAY, JULY 6TH**

Any business may advertise in this special "Cruise" section, by contacting their Heritage Newspaper Representative or calling (734) 246-0825

# SENIOR CITIZENS NEWS

Here I thought I had time to write this, when Del asked, "Aren't you going to write an article this morning?"

I growled. "No, I thought I'd bake the cherry pie that Gordon (our son-in-law) wanted me to bring him in Muskegon tomorrow for Father's Day."

No rest for the wicked! And, while eating my breakfast cereal, I was reading a novel I have been dying to know the end of. All sorts of things to do other than pounding a typewriter, ha.

Then, Donna Pointer called from Ann Arbor to inform me that we wouldn't begin Yoga class in the fall until September 18th (instead of the 11th). All you who enjoy our yoga classes so very much, please mark your calendar!

I did ask, "How are you?" and she replied "Fine, and hello to everyone." She is usually smiling which is contagious to some of us.

\*\*\*

**Thursday:** Senior Citizens are sponsoring their monthly public card party at the Village Hall rooms beginning at 7:30 p.m. Bus pickup begins at 6:30, call Mildred Stoll at 428-7828 to secure your ride to and fro.

**Friday:** Whee, our ice cream

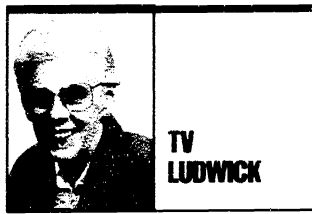

TV LUDWICK

## SENIOR CITIZENS NEWS

socials begin this afternoon at 4:30 p.m. out at Bethel United Church of Christ. Pickup by senior bus begins at 3:30 p.m.; call Tootie Armentrout at 428-7615.

**Monday:** You may go along shopping at Adrian today ... call Tootie; bus is on request. And, you may have items to enter in our great Manchester Fair; the day to bring them in is Monday as usual.

**Tuesday:** The fair opens officially with our great parade, which begins at 6:30 p.m. at the Alumni Field. Come one and all!

**Thursday:** Senior Citizens Day at the fair is held from 1 to 5 p.m. and gates are opened free to us old-timers. Get down there to enjoy our great special fun.

# Exhibiting at the fair

By Marsha Johnson Chartrand  
Associate Editor

The first day of the fair is filled with excitement for everyone involved. Fair queen candidates, parade marshals, parade participants and kids eager for their first ride on the midway all contribute to the excitement of opening day at the fair.

On the Monday preceding opening day, while the scene at the exhibit building on the fairgrounds may seem confusing, it is in fact a well-organized machine, with dozens of experienced volunteers (and a few newcomers each year) processing the large volume of exhibits entered at the fair.

These dedicated volunteers assist the judges, do intake and cataloguing of exhibits, arrange the exhibits after they are judged, and provide monitoring for the various exhibit areas.

"We have 50 or 60 people who work just in the Exhibit building on Monday and Tuesday of fair week," says fair board secretary Carol Britten.

That's only a fraction of the many volunteers who are need-

ed during the week of the fair.

Judging in the exhibit building begins early in the morning, and must be completed by noon. At noon, the rush of awarding the ribbons, arranging the exhibits and setting up fencing and skirting around the exhibit tables begins.

"We're always on a tight schedule," Britten says. "Sometimes we get done just in time, but we always get done by five."

Promptly at 5 p.m. on Tuesday, the gates of the Manchester Community Fair open and the spectators begin to arrive prior to the parade, which begins at 6:30 p.m.

One of the first stops on everyone's list is the Exhibit Building. Everyone wants to see who entered projects in the different categories and what prizes have been awarded.

A baby photograph contest is always a popular category of entries in the exhibit building. Professional portraits of babies from birth to age 5 are accepted in this category.

The popular Challenge Contest returns from last year. Each year, changes are made to

the material list that is required for this year's challenge. Put your imagination to work and make a creative wall hanging—the prizes are substantial in this category which is open to all ages.

In other categories, first prize will be \$3.00, second prize will be \$2.00, and third place will earn \$1.00.

"Although we only award three prizes in each category, we probably have more classes in our fair book than most other fairs in the state," Britten says. "We accommodate as much as we can, and change our categories to reflect the variety of entries we receive each year."

"For instance, macramé was really popular for a time, but if we don't have any entries in a particular category, we'll

delete it after that year."

Likewise, if there are dozens of entries in a single class this year, it's likely the board will split the class for next year.

To encourage a high volume of exhibits, the 2002 Exhibitor Awards will include several levels of awards for multiple exhibits. An honor roll of exhibitors who enter five or more exhibits, a ribbon awarded to all who enter ten or more exhibits in different classes, and a trophy to those ambitious souls who enter twenty or more exhibits in different classes, in the Exhibit Building.

"Once you have brought in one exhibit, you might as well bring several," Britten says.

Rules for all contests are printed in the Fair Book, available at most local businesses.



Manchester Community Education is proud of the success of its newest early childhood program, First Steps Washtenaw, using the Parents As Teachers model. The program is based on the Born to Learn curriculum, and all children ages 0-5 may attend with their parents. This year, the program has had 37 families enroll with a total of 59 children, exceeding its goal of serving 29 Manchester families in its first year.

Parents as Teachers is a primary prevention program based on the philosophy that parents are a child's first and most influential teachers. The program's vision is that all parents will be the child's best first teachers, giving all children a

better chance at reaching their full potential. The program's activities are designed to help parents gain knowledge of normal child development, good parenting practices and confidence in their parenting skills.

It also gives them professional, community and peer support in their parenting role. This support system helps families raise well-rounded and competent children who are on the right track for achievement in school and in life.

First Steps Washtenaw is a voluntary, non-targeted program offering personal home visits, developmental screening, referrals, facilitated playgroups, parent education meetings and family gatherings and special events. Playgroups are

focused on appropriate child development activities for the parenting adult to participate with their child.

In addition, the program links families to community resources. The program serves as a total support system through involvement with families in their homes, at school and in the community. First Steps Washtenaw identifies disabilities and delays as early as possible and encourages language development, intellectual growth and social and motor skills for children.

School readiness results in more academic skills, leading to lower remedial and special education needs. First Steps Washtenaw promotes parental involvement in learning and increases the parent's involvement with a child's education.

The local FSW Manchester program is a voluntary program offered to families of children ages 0-5 through Manchester Community Education. The group has worked to establish a collaboration and referral network, expanding its capacity to coordinate the provision of

service and enabling it to provide for services with other parenting, early childhood and adult education services in the community.

The best source of recruitment comes from word-of-mouth, family-to-family referrals. Families are encouraged to visit any one of the play groups to further inquire about the program. Parents can continue to participate in any of the play groups, parent meetings, family gatherings and special events that are offered.

To find out more, please call Barb Bergner, program coordinator, at 428-7804 and she will gladly send a packet of information.

Submitted by Vickie Bolan, FSW-Manchester Program Administrator, Director of Manchester Community Education.

**734/428-8836**  
**1/800/219-2100**  
*"Serving You Since 1972"*

**R.D. Kleinschmidt, Inc.**  
*We Build Our Reputation Around Your Home*

**ROOFING • SIDING • GUTTERS**

- Shingles & Flat Roofs
- Siding & Trim
- Seamless Aluminum Gutters
- Replacement Windows

19860 Sharon Valley Road • Manchester  
Sharon Kleinschmidt and Richard Kennedy, Owners

## GREAT LAKES

WASTE SERVICES

• Residential • Commercial  
• Industrial

Bringing our quality, reliable service to you! Call today for rates and scheduling information.

1-800-589-9139

## KLEINSCHMIDT

True Value

Help Is Just Around The Corner.

19860 Sharon Valley Rd., Manchester (734) 428-8337

Sale good thru June 23, 2002

## GREAT CHOICE IN URGENT AND EMERGENCY CARE

Know Your Options.

Whether you have a bump on the head or a serious injury, you want care in a hurry. At Saint Joseph Mercy Health System, we offer three great choices for urgent and emergency care.

**Saint Joseph Mercy  
Maple Urgent Care\***

If you have an urgent matter that isn't an emergency, and you can't get in to see your primary care doctor, visit Maple Urgent Care, located on the west side of Ann Arbor. We're open 8 a.m. to 8 p.m. seven days a week. No appointment is necessary.

**Saline Community Hospital  
Emergency Department**

For any illnesses and minor injuries and illnesses, residents on the southwest side of Washtenaw County receive prompt treatment from the same group of emergency physicians who also staff St. Joe's. We're open 24-hours a day, seven days a week.

**St. Joseph Mercy Hospital  
Emergency Department**

Some emergencies require a Level II Trauma Center. Turn to St. Joe's for serious life-threatening emergencies. Conveniently located on Washtenaw County's northeast side. We're always open.



\*REMEMBER: If you are experiencing heavy bleeding, trouble breathing or convulsions, go to the closest Emergency Department. For chest pains or loss of consciousness, call 911.

## JUNE PAINT EVENT

Sale  
**\$8<sup>99</sup>**

Ultimate Finish  
5-Pc. Paint Set With roller cover & frame, drop cloth, trim brush and paint tray.

Flat  
**\$15<sup>99</sup>** gal.

Eggshell or Satin  
**\$17<sup>99</sup>** gal.

Semi-Gloss  
**\$18<sup>99</sup>** gal.

Good Housekeeping  
2.112  
SEAL OF  
APPROVAL

**Great Looks, Lasting Protection!**

Oil Semi-Transparent House & Siding Stain  
**\$15<sup>99</sup>** gal.

Oil Semi-Transparent Deck Stain or Solid Color House & Trim Stain  
**\$16<sup>99</sup>** gal.

Solid Color Acrylic House & Trim Stain  
**\$15<sup>99</sup>** gal.

OUR BEST!

Woodsman Professional Exterior Wood Care Products  
Our premium exterior stains newly reformulated to withstand weathering and wear-and-tear better than ever! Choose from oil-based or acrylic formulas, both deep penetrating and available in a wide selection of great looking colors, either solid or semi-transparent.

# The ENTERPRISE COMMENTARY

## Street Talk

By Becky Noggle

What is your favorite part of the fair?



"Showing my steer." Matt Noggle



"Hanging out with friends." Emily Noggle



"Riding the rides with my friends." Katie Sucha



"The whole thing. It's perfect." Christine Jensen



"The rides. I like the carousel." Mackenzie O'Connor



"Getting cotton candy." Molly O'Connor

# How hydrated do we need to be?

In Michigan, we're surrounded by the Great Lakes on three sides. In Manchester, we are fortunate to have the beautiful River Raisin flowing through our village.

Being close to the water always seems to replenish my spirit. Sometimes I take a few moments during a busy day to stand by the river and get mesmerized by the water running past. On a hot day, feeling the cool breeze off a lake, whether great or small, always changes my attitude toward life.

Perhaps I've taken water—and its subsequent effect on my life—for granted.

So when it was widely advised that we all should drink several glasses of water per day, it made sense to me. So I did it, and I actually felt better.

Now I find out this all could be a hoax, promoted—believe it or not—by the bottled-water manufacturers of America.

Sources from women's magazines to the Colon Health Network and the Georgia Rural Water Journal extol the virtues of drinking at least eight, eight-ounce glasses of water a day.



MARSHA JOHNSON CHARTRAND

### AFTER THOUGHTS

Bottled-water makers heavily market their products based on this theory—so commonly held that nutritionists refer to it simply as "eight-by-eight."

The industry's trade group even has a "hydration calculator" on its Web site ([www.bottledwater.org/public/hydratio.htm](http://www.bottledwater.org/public/hydratio.htm)) for people to determine whether they need even more than that.

However, it seems that researchers who have tried to pinpoint the origin of the eight-by-eight rule have come up dry.

These researchers are starting to question the guidelines for exactly how much water we ought to drink. They say that

studies found to bolster the eight-by-eight rule were performed on soldiers at high altitude, hospitalized patients, and others in "nontypical environments." For the average American adult who rarely breaks a sweat and works in a climate-controlled office, eight-by-eight may be more than enough.

No one seems to dispute that drinking plenty of water is a good idea. In fact, a recent study published in the *American Journal of Epidemiology* asserts that drinking water can help reduce the risk of fatal heart attacks.

But I shouldn't be too surprised that the hype is coming from those who have the most to gain. After all, hydration (or a "hydratio" as the industry has coined its own word) translates into sales for the Coca-Cola Co. (DaSani brand water), Pepsi Cola Co. (Aquafina) or Nestle (Zephyr Hills), among many others. No wonder the advice on the labels or the websites of these products tell you to consume at least 16 ounces of fluid before working out and five to eight

ounces every 15 minutes during a workout.

In fact, the International Bottled Water Association, which represents the \$6.4 billion bottled-water industry in the U.S., has a "hydration calculator" on its Web site, and claims that Americans still aren't drinking enough water.

Sigh. So after being very conscientious about drinking a half-gallon or so, after reading an article telling me that perhaps a liter of extra fluid per day is adequate, barring strenuous exercise, I decided to experiment by decreasing my daily intake of water for a few weeks.

After all, ten years ago, who would have thought that anyone would willingly pay \$1 to \$2 for a bottle of water, for goodness' sake? When did the water that I've loved my whole lifetime become a "product?" Why should I put more money into the bottled-water producers' pockets?

Water certainly isn't the only source of hydration. However, an argument can be made that it's the healthiest. It's caffeine-

free, calorie-free, and it doesn't have any artificial ingredients. Or so we hope.

But as a result of my "experiment," I discovered that I still do feel better after drinking larger quantities of water each day. I don't often buy bottled water, other than to get a fresh one to refill for the next few weeks. I leave them in the refrigerator at home and we have a cooler at work from which I can refill my current bottle a few times a day.

There's got to be something to this replenishing-my-spirit stuff. Maybe it's not such a bad thing to drink plentifully. And there's definitely something to be said about the relaxing qualities of spending time beside the stream, pond, lake or ocean.

Now I just read that after much thought, nutritionists have come up with the following guideline for determining hydration needs: drink enough so you don't get thirsty.

Now there is some rocket science for you. Maybe I oughta become a researcher.

# The art and addiction of porch-sitting

Outranking many others on my list of favorite seasonal phenomena, porch sitting threatens to consume far too many dawn-to-daylight and daylight-to-dusk hours. Porch sitting ironically combines the art of watching the world go by and being one with nature; the gregarious urge to see who walks or drives past while luxuriating in a private space.

An invitation to porch sit shouldn't be taken lightly. It implies a willingness to share something special, if not downright personal. My fondest wish is to collect all I love for a good long evening of watching birds, butterflies, bees and flowers (sit still enough and they seem to change) from the vantage point of a chair on the modest cement slab in front of my home.

Perhaps an acquired taste, the delight and skill in porch occupation increases with age. Not introduced to it as a child, I'm just now learning the politics and policies of The Porch. I envy kids growing up in porch culture. I missed out on the youth phase, but I'm making up for lost time as I practice my adult porch sitting.

In town and on farms, young-

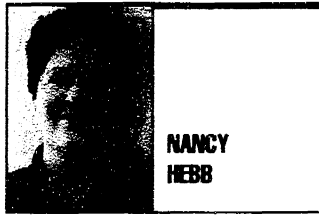

NANCY HEBB

### SHEEP SHOTS

sters climb porches, jump from porches, and clatter up and down the steps in a great rush to do ... something. Porches serve to launch projects and plans, to stage productions of make-believe. As daylight and youthful exuberance wane, kids climb onto the porch or stoop for their latest efforts at staying awake and alert, pushing off the hour of their inevitable re-incarceration indoors. These late-evening moments are their introduction to a future of actual porch sitting.

From the vantage point of a porch, adult neighbors passing on the sidewalk or road get a nod or a wave or even a word. It requires an actual invitation for walkers to come on up and join

the porch sitters. You only accept if you have serious time to spend.

A lot of family and neighborhood togetherness happens on porches. There's a reason old movies place courting couples on porch swings, too. You don't need a soundtrack to know there are birds singing, and you can practically feel the barest hint of blossom-scented breeze on face and neck. Even without music, the mood is set.

The stereotypical old-age pensioner in a rocking chair on the porch exists, but he or she shares the space with a lot of 40-somethings, too. Between 18 and 30-something, the rush to be getting on with this or that precludes porch time. Patios and barbecues apparently win out over the porch, satisfying the need to embrace more than one thing at a time (for instance, cooking and talking or eating and talking and sitting).

Doing next to nothing, or appearing to do nothing, is imperative in serious porch sitting. You know you excel at the art when your heart rate slows down, your blood pressure drops, the corners of your mouth turn up at the sight of a hum-

mingbird, and knots in your neck ease away. Your hearing detects sounds pushed into sub-or unconsciousness at other times.

"Mindfulness" is an offshoot of Zen meditation. It takes you not into another state, but demands full awareness of the state you occupy. Demand might be too harsh: It encourages acknowledgement of exactly what surrounds and occupies you, mind and body. Porches are a good place to practice mindfulness.

Not that you must actually do nothing on a porch. Acceptable porch occupations are legendary. One of my earliest memories involves sitting at my grandmother's feet on her back porch, splitting peas. I spilled a lot of them. I lacked her lifetime of practice that made breaking open the crisp pods and pouring the sweet little orbs into an enamel pan a true porch pursuit.

Husking corn, knitting or crochet work, sipping a drink, anything that is "practically mindless" qualifies as an acceptable porch sitting practice. While you may occupy a porch to read, write, talk, eat, draw, construct

something or otherwise do things, your concentration on these efforts disqualifies the time spent as true porch sitting.

In its purest form, porch sitting creates in mind and body the same sort of relaxation brought on by a good massage or soak in a bubble bath. Unlike these simple pleasures or the more serious pills and professionals today's world often employs, porch sitting costs nothing and goes a long way toward reducing head and muscle aches, tension and anxiety. Unless, of course, you feel guilty just sitting still, instead of actually doing something else.

I overcame such guilt by allowing myself my first cup of morning coffee on the porch. Similarly, a tall glass of ice water sipped slowly at the end of a hot afternoon seems reasonable. After walking and playing with the dogs, I find I can porch sit as they snuffle quietly around or cool off by lying in the shade.

Where there's a will there's a way, the saying goes. I will continue to perfect my porch sitting.

I wish you all the same joy this summer.

## LETTERS TO THE EDITOR

Village president responds to M-52 bypass situation.

To the Editor:

When I made the decision to become involved in "politics," I made a promise to myself that I would not get involved in "the politics." However, as president of the village, an officer in the Southwest Washtenaw Council of Governments (SWWCOG) and a member of SWWCOG's Alternative Route Committee, I feel a responsibility to respond to recent incomplete and inaccurate statements made in information provided to the *Enterprise* for publication.

I feel very strongly that it is critical that citizens of our community understand individual efforts that are being put forth, funds that are (or are not) being spent and cooperative work that is being done.

The Alternative Route Committee, a sub-committee of SWWCOG, consists of members from Manchester Township, Bridgewater Township, Freedom Township, Manchester Board of Education, and the Village. At our first and only meeting to date, on May 29, it was agreed that we try to do not fully understand our traffic problems. Truck traffic is only one portion of the issue. Our most significant growth is to the west, and perhaps putting an alternative route to the east

would not solve our problems.

We also agreed that an alternative route would be long-term, and we need to understand what can be done short-term. We discussed the opening of the high school road and determined that we really cannot say at this time what the impact will be. We questioned how much traffic will still be at the four corners, attempting to turn west, and whether we will just create another problem (potentially more dangerous) at the corner of Hibbard and M-52.

So, in effect, I suppose the project has taken on a new scope, as was stated in the June 13 article. The committee has decided not to limit its efforts to one long-term option, since we have no facts to support that it will be a solution.

Based on these facts, we agreed that bringing in a consultant to advise the group on what type of traffic study should be done, where do we start with the county and the state, and what type of financial support might be available. The total cost for this three- to four-hour, one-time consultation, was \$500. This would be about \$100 for each unit of government represented if everyone shared the expense.

Everyone agreed to take this back to their respective boards for approval. There was never a suggestion to hire an independent planner for \$500 an hour,

as was stated in the article.

The committee saw the "complications" referred to in the article as positive reasons why this study should be done. Ensuring that an alternative route be access-free and scenic ensures that it does not become a developer-financed highway that destroys the character of our rural community and hurts our downtown businesses.

Knowing the traffic issues that are now facing Chelsea emphasizes the need for us to start looking at our options and planning for the future. Because the Michigan Department of Transportation feels that the Chelsea bypass would take precedent over Manchester's is certainly no reason for us to "give up."

Fortunately, very dedicated people who volunteered their time to work together for the benefit of our entire community see projects like a traffic study as a very strong way to unite. It is certainly not in any way considered "divisive" by those who are actively cooperating.

After a full 90 days in office, I have now made another promise to myself. As long as I am involved in "politics" I cannot and will not sit idly by when inaccurate statements are made concerning the village and this community that I dearly love.

Pat Vaillencourt  
President, Village of Manchester

Thanks from First Steps program.

Dear Editor:

We would like to offer our very sincere thanks to the Kiwanis members who came to the Manchester Schools portable classroom at DuRusel Farms. Seven generous people came out to the farm to assist with the installation of a new sand box and play house, and to clean a new interior play space for young children.

The work crew included Sharie Sell, Shelley Regensburg, Francine and John Hugel, Rhonda and Tom Ash and Pat Vallencourt. Their generosity is very much appreciated during this busy springtime.

The First Steps Washtenaw Manchester will begin offering bilingual playgroups to the farm families on June 12. With a grant from the Washtenaw Intermediate School District we will promote literacy. We will also a bilingual CPR class.

Thanks are also due to Dennis, Rossi and Casey Kitei, who helped build and install the sandbox and donated the play house.

*Muchas gracias a todos. venga jugar con nosotros en nuestro centro de jugar.*

Carol Rose Kahn and Lydia Hernandez, parent educators with First Steps Washtenaw

**The Manchester ENTERPRISE**

ESTABLISHED 1867

TOM KIRVAN    BILL DILLINGHAM  
EDITOR    PUBLISHER

MICHELLE MICKLEWRIGHT  
ADVERTISING MANAGER

DAWN STEELE  
ADVERTISING SALES

LYDIA JOHNSON  
PRODUCTION MGR.

LAURA MERTE    ANGELA COOPER  
STAFF WRITER    STAFF WRITER

MARSHA JOHNSON CHARTRAND  
ASSOCIATE EDITOR

The Manchester Enterprise is published every Thursday by Heritage Newspapers. Business office at 109 E. Main St., Manchester, MI 48158. Periodical postage paid at Manchester, MI 48158, under the Act of March 3, 1879. Postmaster: Send address changes to The Manchester Enterprise, 109 East Main Street, Manchester, MI 48158. Office hours are 9-5 M-F.

Information  
734-428-8173 FAX 734-428-9044  
[editor@manchesterenterprise.com](mailto:editor@manchesterenterprise.com)

E-MAIL  
Subscription Rates: \$22 per year  
Deadlines  
Press Releases: Friday, 5 p.m.  
Display Advertising: Friday, 5 p.m.  
Classified Advertising: Monday, 5 p.m.

National Advertising Representative  
MICHIGAN NEWSPAPERS, INC.  
822 N. Washington Ave.

# CALENDAR

Continued from Page 2-A

**Manchester Board of Education** meets at 7:00 p.m. on the third Monday of each month in the high school media center.

**Tuesday**  
**Bootsompers** meet at 7 p.m. each Tuesday at Emanuel United Church of Christ.  
**Story Time with Grandma Pat**, 10:30 to 11 a.m. on the first and third Tuesday and Wednesdays of each month at the Manchester District Library, for children ages 3 to 6, accompanied by an adult.

**Manchester Sportsman Club** meets at 7 p.m. on the first Tuesday of each month at the club house, 8501 Grossman Road.

**Manchester Band Boosters** meet at 7 p.m. on the first Tuesday of each month in the high school band room.

**Freedom Township Planning Commission** meets at 7:30 p.m. on the first Tuesday of each month at the Freedom Township Hall.

**Manchester Area Senior Citizens** meet at 9:30 a.m. on the second Tuesday of each month at the senior center.

**Little League** organizational meetings are held at 7 p.m. on the second Tuesday of each month at the high school, room 104.

**Manchester Village Planning Commission** meets at 7:30 p.m. on the second Tuesday of each month at the Village Hall.

**20th Century Club** meets at 7:30 p.m. on the second Tuesday of each month.

**Freedom Township Board** meets at 8 p.m. on the second Tuesday of each month at the Freedom Township Hall.

**Shakespeare Club** meets at 1 p.m. on the second and fourth Tuesday of each month.

**Ackerson Middle School PTA** meets at 3:30 p.m. on the second Tuesday of each month at the middle school.

**Manchester Historical Society** meets at 7:30 p.m. on the third Tuesday of each month at the Blacksmith Shop.

**La Leche League** of Western

**Washtenaw County** meets at 10 a.m. on the fourth Tuesday of each month. Call 428-8831 or 475-2094 for location or information.

**Klager Elementary School PTO** meets at 6:30 p.m. on the fourth Tuesday of each month. Call 428-8321 for location.

**Wednesday**  
**Awana Clubs** meet at 6:30 p.m. each Wednesday at Community Bible Church.

**Story Time with Grandma Pat**, 10:30 to 11 a.m. on the first and third Tuesday and Wednesdays of each month at the Manchester District Library, for children ages 3 to 6, accompanied by an adult.

## CLUBS

Continued from Page 1-A

grown to 18 members and is frequently a family project, with several sets of siblings participating. Blake and Tarah Bondy, Charles and Sarah DeSautel, Breanne and Stephanie Haeussler, Stacy Kempher, Jessica Kirkland, Kristie Litwin, Erica Lowell, Brian Neigebauer, Meagan Payne, Greg Schaible, Shelley Schulze, Katy and Sarah Uphaus and Jennifer and Sarah Wootke are the members of this year's Lamb Club.

The Manchester Swine Club is the newest club, in existence for about 10 years. The Swine Club is also intended to be an educational experience for the students, who must be at least eight years old.

Over a three-month period, the Swine Club members watch their pigs grow from small, wig-

ging creatures to ones weighing a minimum of 200 pounds. Healthy feeder pigs will gain from 1.5 to 1.8 pounds per day, often gaining more than two pounds per day.

During the months before the fair, the Swine Club members participate in projects including creative educational exhibits and learning how to show their pigs. Each member purchases two pigs for entry into the fair. This year's ten Swine Club members are Brad, Jason and Rebecca Alber, Roxanne and Ryan Ernst, Brittany, Matthew and Travis Fusilier, Jennifer Kempher and Kari Litwin. The livestock auctions will be held at 8:00 p.m. next Thursday. Business and individuals can show their support to these young people for their hard work and dedication over the past months, by attending and supporting the auction.

ages 3 to 6, accompanied by an adult.

**GETTING LISTED**  
 If you would like to have your group or organization's event listed in the Community Calendar, call The Manchester Enterprise at 428-8173, fax your copy to 428-9044 or mail to The Manchester Enterprise, 109 East Main Street, Manchester, MI 48158. Calendar events may also be submitted by e-mail to mchartrand@heritage.com. Deadline to have items listed in the Community Calendar is 5 p.m. Friday for the following Thursday's paper.

# Area Worship Directory

## Come Worship With Us

You could advertise your worship information in this directory for a minimal fee. Call 734-429-7380 or Fax 734-429-3621

**Victory Baptist Church (GARBA)**  
 419 S. Macomb, Manchester  
 (734) 428-7506  
 Freeway Wheststone, Pastor  
 Sunday - 9:45 a.m.  
 Morning Worship 11 a.m.  
 Evening Worship 6 p.m.  
 Wednesday Bible Study & Prayer 7 p.m.

**St. John's Evangelical Lutheran Church**  
 Rev. Kurt Peterson  
 8805 Austin Rd., Bridgewater  
 (734) 429-7434  
 Sunday School Children & Adult 9:15 a.m.  
 Worship 10:30 a.m.

**ST. MARY'S of MANCHESTER**  
 210 West Main Street in Manchester -on the Village Green-  
 (734) 428-8811  
 Rev. Fr. Charles E. Irvin, Pastor  
**WEEKEND MASSES:**  
 Saturday at 5:00 pm, and Sunday at 8:30 & 10:30 am  
**Weekday Masses:**  
 Tues., Wed., Fri. at 8:30 am; Mon. at noon; Thurs. at 7 pm  
 Please feel welcome to stop by!

**Historic St. Thomas**  
 "160 Years of God's Blessings"  
 Founded in 1842  
 Sunday School 9:30  
 Sunday Worship 10:45  
  
 10001 W. Ellsworth Rd. (1.5 Miles West of Parker Rd.)  
 Rev. John Kayser, Pastor  
 663-7511

**Sharon United Methodist Church**  
 Rev. Carter Garrigues-Cortelyou, Pastor  
 428-8430  
 Corner of Pleasant Lake Rd. & M-52  
 Sunday School, 10 a.m.  
 Worship, 11 a.m.  

**John's United Church of Christ**  
 Rev. Dr. M. D. Doty, Pastor  
 1229 Parkers Road in Manchester Township  
 Sunday Worship 9:30 a.m.  
 Office Phone (734) 456-7661

**Iron Creek Community Church**  
 Tom Butterfield-Pastor  
 Sunday Services  
 Sunday School 10 a.m.  
 Church Service 11 a.m.  
 Sun. Night Bible Study 7 p.m.  
 Wed. Night Bible Study, 7 p.m.  
 Youth Group, 7 p.m. Wed. 7-12 grade  
 17046 English Rd., Manchester  
 734-428-9343

**Manchester United Methodist Church**  
 Rev. Faye McKinstry, Pastor  
 501 Ann Arbor Street  
 Manchester  
 (734) 428-8495  
 Contemporary Worship - 9:00 a.m.  
 Sunday School - 10:00 a.m.  
 Traditional Worship - 11:00 a.m.  
 Taize Worship 7:00 p.m. on the Second Sunday of Each Month.

To advertise your church in this space please call 429-7380

**St. Barnabas Episcopal Church**  
 Sunday Service 10:00 a.m.  
 Please visit us this Sunday.  
 20500 Old U.S. 12  
 Chelsea, MI 48118  
 (across from Chelsea Fairgrounds)  
 734-475-8818

**Community Bible Church of Manchester**  
 Sunday 10 a.m. Worship  
 11:30 a.m. Sunday School  
 6:00 p.m. Evening Bible Study  
 Wednesday 7:00 p.m. Prayer Meeting  
 6:15 p.m. Awana (Oct.-March)  
 Pastor Ron Clark  
 8400 Sharon Hollow Road  
 Manchester, MI 48158  
 (734) 428-8709

The Manchester Church Calendar is Co-Sponsored by:

- Al & Ann Alber • Representative Gene DeRossett • Manchester Manor
  - Luke & Barb Schaible • Wacker's Oil & Propane
  - Jobs by Reinhardt • Kim's Country Kitchen
  - Kleinschmidt True Value Hardware
  - Kiwanis Club of Manchester
- "Attend the Church of Your Choice"

**Welcome New Clients! Free Exam For Your Pet**  
 New clients only. Limit one per household. Exp. 6-30-02

**No More Pills!**  
**ProHeart<sup>6</sup>**  
 New Injectable Six Month Heartworm Preventive For Dogs

**First Aid - CPR Class**  
 for your pets  
**July 13, 2002**  
 (1-4 p.m.)  
 At our Saline location \$40 p.p.  
 Call either location for more info.

**Country Creek Animal Hospital, PLC**  
 7025 E. Michigan Ave., Suite C, Saline, MI 48176  
 (734) 944-1640 • (734) 242-9930

**Bethel United Church of Christ**  
**ICE CREAM SOCIAL**  
 Friday, June 21 Beginning at 4:30 p.m.  
 Music by Luke Schaible  
 Lots of Good Home-Cooked Food  
 Ice Cream & Cake

**Bazaar-Fish Pond-Baby Doll Game**  
 Bethel Cookbooks on Sale  
 Menu: Bar-B-Ques, Hot Chicken Sandwiches, Hot Dogs, Baked Beans, Potato Salad, German Potato Salad, Macaroni & Cheese, Cole Slaw, Potato Chips, Coffee, Iced Tea, Pop

**Chelsea Hearing Aid**  
 Since 1985  
 At Chelsea Hearing Aid our customer service doesn't end when you buy a hearing aid - it just begins

- Professional Audiological Assessments
- Advanced Hearing Aid Technology analog and digital
- Extended service contracts

134 W. Middle Street • Suite A  
 Middle Square Professional Bldg.  
 Chelsea, Michigan

(800) 543-1965  
 734-475-9109  
 Fax - 475-7080  
 www.chelseahearingaid.com

Testing Repairs Batteries BC/BS BCN CareChoices

Free parking at front door Sat./eve. appts. available Walk-ins welcomed



We think all of you in Saline will be happy to hear this!

Medically speaking, you've got the best of both worlds. Here at Saint Joseph Mercy Saline Hospital, formerly Saline Community Hospital, you'll find a 24-hour Emergency Department, inpatient and outpatient surgery, 24-hour lab and imaging services, rehabilitation services, Saint Joseph Mercy McAuley Breast Care, plus 130 primary care and specialty physicians. But sometimes you need more. So we have St. Joseph Mercy Hospital standing by in Ann Arbor with the area's busiest heart and vascular program and one of the country's premier cancer programs. Want more information about all that's available? Call us at 800-231-2211 or visit www.sjmh.com

**SAINT JOSEPH MERCY HEALTH SYSTEM**  
 A MEMBER OF TRINITY HEALTH

**SAINT JOSEPH MERCY SALINE HOSPITAL**  
 400 RUSSELL STREET, SALINE

REMARKABLE MEDICINE. REMARKABLE CARE.

# A country smile on fair parade marshal's face

■ Lester McCalla honored for service to fair board.

By Marsha Johnson Chartrand Associate Editor

"I must've missed too many meetings," is Lester McCalla's guess as to why he was nominated by the fair board to be this year's parade marshal for Tuesday night's kick off to the Manchester Community Fair.

But those who are familiar with McCalla's contributions to the fair over the year aren't surprised at all by the board's choice.

"He did a lot to establish the pig club," fair board president Gary Bross said. "That was one of his biggest attributes. He's worked very hard on the fair for the past 10 years or more, especially with the animal groups."

"He's also helped to stock and supply food for the Snack Shack each year."

But McCalla is unassuming about his contributions.

"All I know is I wasn't at the meetings because I was laid up for a few months," he says. "Then all of a sudden they asked me to do it."

The 77-year-old McCalla, along with his son Gordon, also a fair board member, were instrumental in starting the pig club several years ago.

"We've always bred Chester White hogs," he says. "My father and older brother and I started in 1927, and showed for 60-plus years."

"My brother and I both went through 4-H; my brother always went to the state fair to show his pigs."

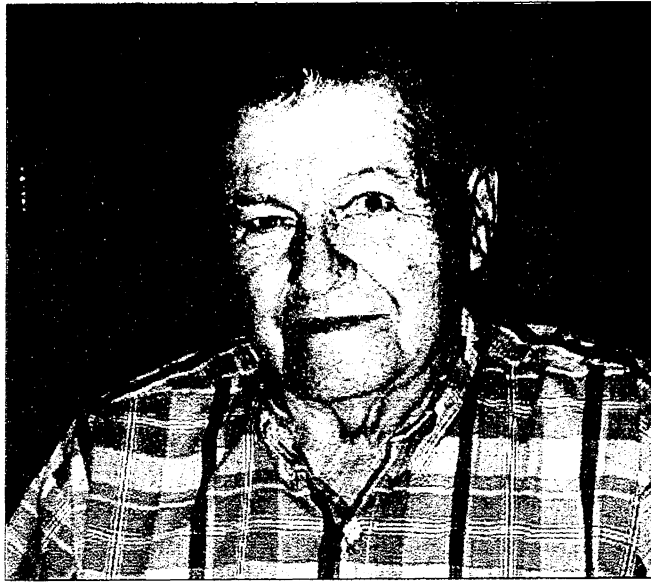

Photo by Marsha Johnson Chartrand

Lester McCalla has been entering the Washtenaw County and the Michigan State Fair since his childhood and the Manchester Community Fair since 1964. Next week, he will be honored by the fair as the parade marshal for his involvement.

"Finally, my son Gordon and I had to quit in 1994. We hated to do it—we had quite a record going in Detroit. There was always a McCalla at the fair."

The elder McCalla grew up on a farm on Saline Road just a mile south of the Michigan stadium.

"It was one of the first farms to be annexed into the city," he recalls.

So the family purchased a farm on M-52 in Sharon Township in 1964 and moved their operation out to Manchester, continuing hog farming for 30 years.

McCalla has three grown children—his son, Gordon, a daughter, Karen Lee McCalla of Oxnard, Calif., and Mary Ann Dettling of Manchester. He also has two grandchildren, Kevin and Keith Dettling.

"He's done a lot of good for the kids of this community, by his support of the livestock clubs," Bross says. "The animal clubs have put money in kids' pockets

for their education, first car, or whatever.

"We try to choose someone who's done a lot for the fair or around town."

McCalla has done both. He's also served on the county farm bureau board for several years. And he's instilled a sense of community pride in his family as both Gordon and Mary Ann are currently fair board members.

"They take just as much pride as he does," Bross added.

Still, McCalla says he was surprised to be chosen for the fair

parade marshal.

"I had no idea," he says. "I shoulda went to the meetings, I guess."

"I told them I don't want to wear no suit. This is me, right here. A sport shirt and pants, that's dressed up for me."

"Durn few people have seen me dressed up."

He says he's a little happy and yet a bit reluctant to be chosen for this honor.

"My family encouraged me," he says. "They said, 'do it, do it.'"

While he says he doesn't want

to brag, he hopes that he's done something worth being honored for.

"I don't think I've made any enemies," he says.

It's likely that next Tuesday he'll actually discover how many friends he has in the Manchester community.

McCalla will ride in the seat of honor in the parade, which begins at 6:30 p.m. and will travel from Wolverine Street down Main to Macomb and back to the fairgrounds along Duncan Street.

## Searching for the Best Printer?

Like most everything else these days, finding a good, quality printer is more complicated than it used to be. It doesn't have to be though. Let the Reporter Papers provide you with a variety of time and money-saving ideas. Call the Reporter Papers for all your printing needs.



The Reporter Papers  
The Saline Reporter  
The Milan News-Leader

(734) 429-7380



## Need a reason to talk about organ and tissue donation?

Here are 10 of them.



THESE KIDS ARE LIVING PROOF THAT TRANSPLANTS WORK.

FOR A MICHIGAN DONOR REGISTRY CARD OR MORE INFORMATION, CALL:

MICHIGAN 1-800-482-4881

Share Your Life. Save Your Decision.

## THE AWARD WINNING DEALER PALMER



### NEW & USED CAR SALES

If you are looking for friendly, personalized service both before and after your vehicle purchase - come in and see Neil



Neil Horning  
475-1301

## Have a Special Person's Birthday coming up?

Tell them "Happy Birthday" in our newspaper and make their day unforgettable.

Call 475-1371



## FLAGSTAR BANK

### Freedom of Choice

#### Classic Checking

Convenient with tiered interest rates.

#### Homebuyers Checking

Convenient free checking account for homeowners.

#### Smart Checking

Convenience that gives you more than you'd expect (i.e. travel services, discounts & much more).

#### Star Checking

Convenient Online banking. Open and maintain your checking account exclusively Online.

#### Flagstar 55 Checking

Convenient free checking exclusively for customers over age 55.

Introducing... the NEW Flagstar Premier Business Checking Account!

Convenience You Can Count On.

#### Banking Center Locations:

- 413 E. Huron • Ann Arbor • 734-663-9699
- 2001 Commonwealth • Ann Arbor • 734-994-7800
- 1601 Briarwood Circle • Ann Arbor • 734-214-2265
- 1290 S. Main Street • Chelsea • 734-475-6646
- 4755 Washtenaw Avenue • Ann Arbor • 734-528-2685

www.flagstar.com

FREE Car Flag when you open a new Flagstar checking account!



FLAGSTAR CHECKING ACCOUNTS: A minimum deposit is required to open a new checking account. Restrictions apply. Open a new checking account and receive a free car flag while supplies last. MEMBER FDIC

## Never Clean Your Gutters Again!®



The First. The Best. The #1 Gutter Protection System In The World.

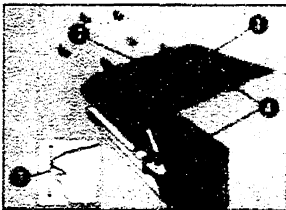

- 1 The patented flow-limiting, ribbed design slows and spreads water as it nears the gutter.
- 2 The special patented wettable coating causes water to shear instead of bead, thereby maximizing surface tension, causing water to flow around the nose into the gutters. Surface tension is the principle that causes water to cling when it spills down the outside of glass.
- 3 The patented nose forward design eliminates all vertical openings, forcing leaves and other debris over the edge and to the ground.
- 4 Gutter Helmet® is installed with patented 50-gauge brackets that strengthen and support your existing full-size gutter.

### With The Original Gutter Helmet

- Over 30 million feet installed
- Rain goes in, leaves stay out
- Four season, all-weather protection
- Unique patented design
- Installs over existing gutters
- Complements any architectural style
- Prevents rot and water damage caused by clogged gutters
- Ends costly and dangerous gutter cleaning forever
- Lifetime Material Warranty

The Original Is Still the Best

20% off Installation of 100 ft. or more Gutter Helmet Good through 7-3-02

ATLAS GUTTER HELMET

734-954-9033

www.atlasgutterhelmet.com

# WEATHER

AccuWeather.com

## FIVE-DAY FORECAST FOR WASHTENAW COUNTY

All forecasts and maps provided by AccuWeather, Inc. ©2002

THURSDAY	THU NIGHT	FRIDAY	SATURDAY	SUNDAY	MONDAY
HIGH: 84°-88° Partly sunny.	LOW: 62°-66° Mostly cloudy; it may t-storm.	HIGH: 82°-86° Times of clouds and sunshine. LOW: 60°-64°	HIGH: 82°-86° Times of clouds and sunshine. LOW: 60°-64°	HIGH: 82°-86° Clouds and sun; perhaps a shower. LOW: 58°-62°	HIGH: 80°-84° Mostly sunny. LOW: 56°-60°

### MICHIGAN

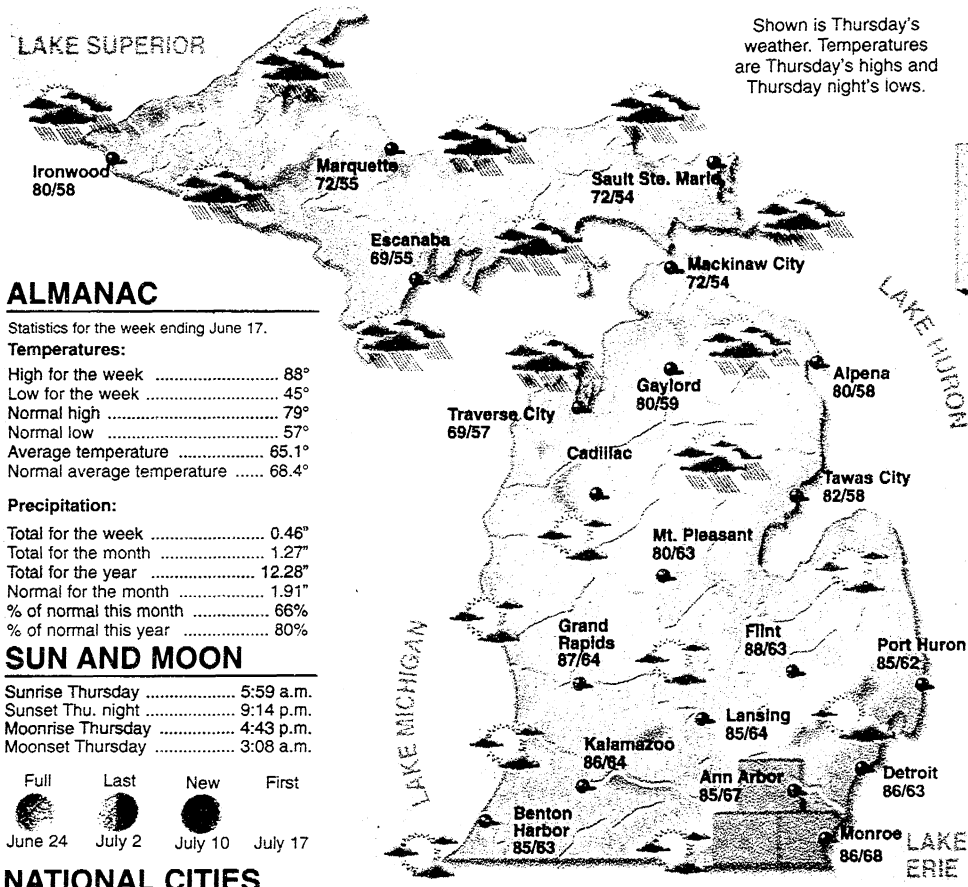

### ALMANAC

Statistics for the week ending June 17.

Temperatures:

High for the week	88°
Low for the week	45°
Normal high	79°
Normal low	57°
Average temperature	65.1°
Normal average temperature	68.4°

Precipitation:

Total for the week	0.46"
Total for the month	1.27"
Total for the year	12.28"
Normal for the month	1.91"
% of normal this month	66%
% of normal this year	80%

### SUN AND MOON

Sunrise Thursday	5:59 a.m.
Sunset Thu. night	9:14 p.m.
Moonrise Thursday	4:43 p.m.
Moonset Thursday	3:08 a.m.

Full	Last	New	First
June 24	July 2	July 10	July 17

### NATIONAL CITIES

City	Thur. Hi/Lo/W	Fri. Hi/Lo/W	City	Thur. Hi/Lo/W	Fri. Hi/Lo/W	City	Thur. Hi/Lo/W	Fri. Hi/Lo/W	City	Thur. Hi/Lo/W	Fri. Hi/Lo/W
Akron	86/62/pc	86/64/pc	Buffalo	84/60/s	84/62/pc	Denver	78/54/pc	86/56/s	Phoenix	84/68/pc	84/66/s
Albany	85/60/s	87/62/s	Burlington, IA	88/66/pc	86/68/c	Des Moines	84/63/t	83/67/c	Portland, ME	86/64/s	88/68/pc
Albuquerque	94/64/s	92/64/pc	Burlington, VT	85/59/s	87/59/pc	Duluth	73/51/pc	75/54/s	Portland, OR	82/64/pc	84/62/pc
Anchorage	64/52/c	67/52/s	Casper	80/48/s	86/50/pc	El Paso	98/70/pc	98/70/pc	Reno	85/54/s	90/56/s
Atlanta	82/68/pc	84/68/pc	Cedar Rapids	84/61/t	82/64/pc	Fairbanks	62/48/c	63/53/pc	Richmond	86/63/pc	88/65/pc
Atlantic City	76/66/s	80/68/s	Charleston, SC	84/70/c	86/68/pc	Fargo	78/55/pc	73/58/t	San Antonio	89/68/pc	90/70/pc
Austin	94/70/s	92/72/pc	Charleston, WV	88/64/s	86/64/pc	Flagstaff	82/46/s	80/44/s	San Diego	82/64/pc	86/62/pc
Baltimore	86/62/s	88/66/s	Charlotte	86/68/pc	88/68/pc	Fort Wayne	86/64/pc	84/64/pc	San Francisco	68/62/pc	68/62/pc
Baton Rouge	86/71/pc	88/72/c	Chicago	74/52/pc	82/52/pc	Gary	88/67/pc	83/66/c	Seattle	62/50/pc	64/50/pc
Billings	76/53/pc	81/56/pc	Cincinnati	88/66/pc	86/66/pc	Green Bay	80/60/c	78/59/pc	St. Louis	80/70/pc	88/69/r
Birmingham	86/68/t	86/68/c	Cleveland	86/64/pc	88/64/pc	Helena	75/49/s	78/49/pc	Salt Lake City	88/62/s	86/60/s
Bismarck	77/53/pc	79/54/sh	Columbia, MO	92/68/pc	92/68/s	Honolulu	88/75/pc	88/75/s	San Antonio	92/72/pc	94/72/s
Bloomington	88/65/pc	89/65/pc	Columbus, OH	90/66/pc	88/64/pc	Houston	92/74/t	92/74/pc	San Diego	68/62/pc	68/62/pc
Boise	80/56/s	88/56/s	Dallas	90/74/pc	92/74/pc	Indianapolis	88/68/pc	86/67/pc	San Francisco	68/62/pc	64/50/pc
Boston	82/62/s	86/62/s	Davenport	88/64/pc	83/66/c	Juneau	58/45/c	65/47/pc	Santa Fe	86/55/pc	85/54/pc
Brownsville	93/74/s	93/75/s				Kansas City	88/66/s	86/68/pc	Seattle	74/54/pc	76/54/pc

### LOCAL WEATHER

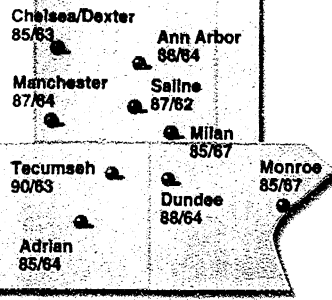

### MICHIGAN CITIES

City	Thur. Hi/Lo/W	Fri. Hi/Lo/W
Ann Arbor	86/64/pc	84/62/pc
Battle Creek	84/63/pc	82/64/t
Bay City	87/65/pc	81/62/pc
Coldwater	87/67/s	84/65/pc
Dearborn	87/68/pc	84/66/pc
Detroit	85/68/pc	84/66/pc
Grand Rapids	86/64/pc	80/62/pc
Holland	83/63/c	81/62/pc
Jackson	85/65/s	81/62/pc
Kalamazoo	86/63/pc	83/61/pc
Lansing	86/63/pc	81/60/pc
Livonia	88/66/pc	83/64/pc
Midland	86/64/c	81/61/pc
Monroe	85/67/pc	83/64/c
Muskegon	79/62/pc	80/62/c
Pontiac	87/66/s	81/63/pc
Port Huron	88/63/pc	83/60/pc
Saginaw	87/65/pc	81/62/pc
Saline	86/64/pc	84/62/pc
Sault Ste. Marie	72/54/sh	70/54/pc
Sturgis	84/65/pc	84/65/t
Toronto	82/61/pc	79/59/sh
Warren	80/59/sh	77/58/pc
Wayne	87/68/pc	84/66/pc

Weather (W): s-sunny, p-partly cloudy, c-cloudy, sh-showers, r-rain, t-thunderstorms, sf-snow flurries, sn-snow, l-ice

### AGRICULTURE

**Lenawee, Monroe and Washtenaw Counties**  
There will be 5-9 hours of sunshine over the area Thursday with good to fair drying conditions. Winds will blow from the south-southwest at 6-12 mph.

### REAL FEEL TEMPTM

The exclusive AccuWeather RealFeel Temperature measures how the air feels, taking into account all weather factors including temperature, humidity, wind, precipitation and sunshine. Shown is the highest realfeel temperature for each day.

Highest Thursday	91°
Highest Friday	90°
Highest Saturday	83°
Highest Sunday	65°

### WORLD CITIES

City	Thur. Hi/Lo/W	Fri. Hi/Lo/W
Acapulco	94/78/pc	94/78/sh
Algiers	88/63/s	87/61/pc
Amsterdam	65/52/r	68/51/pc
Athens	81/65/s	81/65/pc
Auckland	59/58/r	65/52/pc
Bangkok	88/78/r	89/79/c
Barbados	85/77/pc	87/78/pc
Beijing	91/72/s	83/69/c
Beirut	75/61/s	77/70/pc
Belgrade	90/65/s	93/66/s
Berlin	86/71/pc	88/66/c
Bogota	66/49/sh	64/50/pc
Buenos Aires	63/45/s	59/43/pc
Cairo	93/62/s	95/63/s
Calgary	68/44/pc	69/45/c
Cape Town	63/44/s	71/50/s
Copenhagen	70/62/c	77/59/pc
Dublin	60/51/c	54/52/sh
Frankfurt	87/65/pc	80/54/c
Geneva	85/60/s	78/54/c
Hong Kong	87/79/r	87/80/c
Istanbul	79/60/s	82/61/c
Jakarta	86/75/c	85/73/c
Jerusalem	81/51/s	80/52/pc
Johannesburg	65/40/s	63/39/pc
Karachi	101/83/s	99/83/s

### SOLUNAR TABLE

Four-day forecast indicates peak feeding times for fish and game.  
Major Minor Major Minor  
Thu: 8:37 a.m. 2:24 a.m. 9:02 p.m. 2:49 p.m.  
Fri: 9:22 a.m. 3:09 a.m. 9:48 p.m. 3:35 p.m.  
Sat: 10:09 a.m. 3:55 a.m. 10:36 p.m. 4:23 p.m.  
Sun: 11:00 a.m. 4:46 a.m. 11:28 p.m. 5:14 p.m.

### UV INDEX

Highest Thursday ..... 8.....High  
The ultraviolet index is a guide to exposure to the sun. The higher the UV index number, the greater the need for eye and skin protection.

"Let us show you the reasons you would refer a friend or family member to Underwood."

## Some of America's Hottest Vehicles at one of America's Hottest Dealerships!

# LEASE PULL AHEAD Going On Now!

All current GMAC lessees are eligible. Call or come in and talk to one of our customer reps for more information.

**2002 Chevrolet Silverado LS 1500 Ext. Cab**

All regular and extended cabs save up to **\$3250**

CHEVY LEASE LOYALTY

**2002 Chevrolet Impala**

MSRP	\$21,815
Underwood Disc.	\$1,615
Chevrolet Rebate	\$2,000
Customer Bonus	\$500
Lease Loyalty	\$750
<b>Buy for</b>	<b>\$16,950</b>
or lease for	<b>\$319/mo.</b>

**2002 Chevrolet Monte Carlo LS Coupe**

MSRP	\$22,740
Underwood Disc.	\$1,711
Chevrolet Rebate	\$2,000
Customer Bonus	\$500
Lease Loyalty	\$750
<b>Buy for</b>	<b>\$17,779</b>
or lease for	<b>\$299/mo.</b>

**2002 Pontiac Grand Am**

MSRP	\$21,000
Underwood Disc.	\$1,464
Pontiac Rebate	\$2,000
Customer Bonus	\$500
Lease Loyalty	\$750
<b>Buy for</b>	<b>\$16,286</b>
or lease for	<b>\$249/mo.</b>

**Save Over \$6,000**

**We have one of the largest in-stock inventories around!**

CONVENIENT HOURS! Open 8-8 M-F, 8-5 Saturday! Check us out on the web [www.underwoodgm.com](http://www.underwoodgm.com).

"Serving your automotive needs for over 60 years."

# JOHN UNDERWOOD CHEVROLET

PONTIAC-BUICK-OLDSMOBILE  
CORNER OF US-12 & M-52 CLINTON  
**800-458-4181**

The longest lasting, most dependable trucks.

**Certified USED VEHICLES**  
THE RIGHT WAY THE RIGHT CAR



# The ENTERPRISE COMMUNITY

Thursday, June 20, 2002

1-B

Trading life in the pulpit for...

## Life in the slow lane

■ Father Charlie prepares to end his five-year tenure in Manchester.

By Marsha Johnson Chartrand  
Associate Editor

After five years as pastor of St. Mary's Catholic Church in Manchester, the Rev. Fr. Charles Irvin will be taking on a "relief pitcher" position after the 8:30 a.m. mass next Wednesday.

"Father Charlie," as he is affectionately known both in the parish and throughout the community, enjoys using the baseball analogy for his retirement.

"I'll be in the bullpen," he says of his move to a condominium in Ann Arbor, near Greenhills Academy, where he will be available as a senior priest to parishes throughout the diocese in need of a priest to say mass or provide sacraments.

"I'll have to learn to be a homemaker," he jokes with his characteristic good humor. "I won't have a parish to take care of me. I'll have to pay my own taxes and everything."

The 69-year-old priest looks back on his five-year tenure in Manchester with great fondness.

"It's been a wonderful spiritual experience," he says. "And I'm very grateful, not only to the parishioners of St. Mary's, but to the people of Manchester for the tremendous support that I've received from them."

"St. Mary's was a wonderful place to be as a pastor for the last time. Manchester is sort of a Norman Rockwell slice of Americana; I've been living in a nostalgic place and time."

"For me it's been the kind of parish and the kind of life that I knew as a child and lost ... and I've recovered it here."

AT FATHER Charlie's right hand during his pastorate has been Janet LaBeau Shurtliff, St. Mary's parish secretary and bookkeeper.

"Janet has been absolutely indispensable," he says. "She's more than a secretary; in the business world she'd be called an executive assistant."

"She is engaged in a great ministry—hospitality, caring, a shoulder to cry on, the complaint department. She's the voice of the parish and in some instances she's the voice of the Catholic Church."

"When people are hurt or in trouble—spiritual or emotional difficulty—she's the first voice they hear. She'll spend a significant time listening to people, counseling them and consoling them."

"Then I get to talk to them. I guess you could say that Janet does the prep work and I do the surgery."

"She's my alter-ego. I will be lost without her."

DURING HIS five years in Manchester, Father Charlie has seen many changes at St. Mary's.

"The nature of the congregation is changing," he says. "Lots of young married couples are choosing Manchester for their startup homes. Consequently, our Sunday masses are one huge cry room."

Father Charlie's solution is to include the children in the mass.

"At the offertory, the first thing I do is to ask the little ones to come up to me, with a special basket for them to contribute," he says. "It's always great fun; everyone loves to watch and the kids put on quite a show. They want mommy and daddy to see what they are doing."

IN ADDITION to teaching youngsters about stewardship, Father Charlie says he also wants them to know they are an important and valued part of the life of the parish. And, as he's developed relationships with the youngest members of the parish, St. Mary's youth ministry also has grown. Participation among youth and teens has increased, and Father Charlie says he has tried to be warm and welcoming to this age group—to the extent of inviting them to be part of the parish pastoral council.

"I imagine that sitting at those meetings at those meetings is sort of like purgatory for them," he says with a chuckle.

"The role of the laity is extremely important to me," he continues. "I've really relied on the parish pastoral council, the finance council and the different organizations within the parish. I've tried to foster and empower them."

"It's a pastor's dream that a parish will run itself without him. I've come to the sense that I can leave now with the parish in good hands ... because I'm not indispensable."

He says as a pastor he's always had a motto: "Get out of the way." And his motto must be working.

"When I came, St. Mary's had about 370 registered families—now we have just over 500 families," he says, a fact confirmed by Shurtliff.

He adds that the quality of participation during Mass has significantly increased, particularly in the musical realm as the church recently acquired

a baby grand piano and music director Annette Atherton is developing the choirs.

WITH THIS growth has come a challenge. St.

Mary's Catholic Church, a stone structure built in the early 1900s on the village green, has a seating capacity of about 260. With standing-room-only at two Sunday worship services, plus a Saturday evening mass, Father Charlie says that the parish needs a place that can seat about twice that number for a single Sunday mass and for special services such as Christmas and Easter. Other parish functions also could be held in such a facility.

"I've been nudging the congregation to a commitment to finding new property," he says. "The day is fast coming when we'll have a facility with room to have one large Sunday liturgy and retain the Saturday evening and the first Mass of Sunday morning at the historic stone church."

"That building should never be let go ... the parish probably would still hold weddings, funerals and baptisms there."

HE ADDS that he's always had a "guilty conscience" that his parishioners have parked in the neighboring Emanuel United Church of Christ parking lot, although he values the close relationship that has been fostered between the two congregations over the years.

"But the parking situation has always bothered me," he says. "It would be nice if we could purchase the DPW property; that would provide a parking lot and room for a new multi-purpose facility and would solve a lot of problems."

However, the Department of Public Works is not ready to move from its Macomb Street location because the village's City Road facility is not adequate for the DPW equipment and storage at this

time.

"That's not to say that we're not also looking elsewhere at property," Father Charlie added.

A PRIEST for 35 years, Father Charlie has served in four parishes, all in the southeastern Michigan area. Starting out at St. Mary's Student Parish in Ann Arbor for nine years, he then was the founding pastor of Holy Spirit Parish in Hamburg. From 1987 to 1997, he served as pastor at St. Francis of Assisi parish in Ann Arbor and for the past five years has been in Manchester.

"I've consciously tried to be the 'village priest,'" he says, "and tried to be open and available to anybody regardless of their religious—or irreligious—persuasion."

"I will certainly miss my mornings at the Bakers Dozen."

Looking back at the changes in the Catholic Church during his priesthood, he says it would take "an essay—or even a book" to cover it.

"It's been a wonderfully exciting time to be a priest," he says. "Challenging ... creative ... inflexible ... and rewarding."

"As awful as the present crisis in the church is, I'm filled with anticipation and hope that we're going to emerge from this much, much better and stronger. Crises have a wonderful way of getting you back to a clear definition of who you are and what you are about."

He says he is grateful for the media's aggressive reporting of the issue.

"The real crisis has been one of leadership and management," he said. "As angry as people are about the priests who have been abusive, they are even angrier at the church's leadership—and, when all is said and done, rightly so."

SHURLIFF WILL miss the gentle man with whom she has worked so closely.

"I'd certainly say I've been blessed greatly by God to be able to work with Father Charlie for 4½ years," she says. "He's a remarkable man with a deep, deep spirituality that manifests itself in warmth, kindness and a loving manner."

"He's the kind of person who makes people realize how accessible God is; how much they love God and how much God loves them."

She relates that at a recent parish pastoral council meeting a council member made the comment that Father Charlie's smile is one that makes others happy just by viewing it.

"It's true," Shurtliff says. "People are drawn to him. It makes a difference. Some of the growth in our parish is because of the growth of the area, but some of it is people getting connected because of Father Charlie and his warmth."

That warm smile will be celebrated at an open house from 2 to 5 p.m. on Sunday at the parish center on Madison Street. Music will be part of the day's celebration as well as the inevitable food.

See SLOW LANE — Page 7-A



## Fair begins Tuesday with parade and crowning of queen

By Marsha Johnson Chartrand  
Associate Editor

The Fair Parade will begin at 6:30 p.m. on Tuesday and wind its way through downtown Manchester before proceeding to the fair grounds. This is a highlight of the week for the children of the community.

Kids begin to anticipate the parade itself almost as soon as last year's parade is finished. From the screaming fire sirens that pierce the air to the putt-putt of mini-cars driven by the Shriners; from the magnificent horse-drawn carriages and wagons to the bicycles and little red wagons ridden by the children, there is something for everyone

to see.

It's obvious why the kids are really here when you see the large empty bags they bring to the curb. After the parade is over, they'll have enough treats to last them until Halloween.

Bike entries by the kids are always fun to watch. Decorated bicycles are another tradition at the Manchester Community Fair Parade. For information about entering bicycles in the fair parade, contact Jim Mann at 428-8388.

Floats also will be judged to the first, second and third places and organizations will receive prizes of \$25, \$15 and \$10, respectively. Commercial floats also are accepted and will

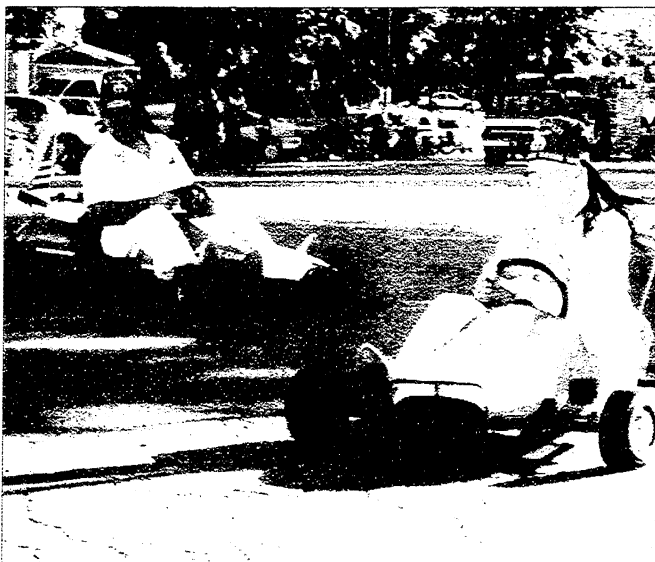

Photos by Marsha Johnson Chartrand

Shriners from Battle Creek bring their mini-cars to entertain the audiences along the streets.

receive a trophy and a plaque for first and second-place.

Having the floats pre-registered will help the judges know what to look for. Contact Mann or Carol Britten to register your float. All entries to be judged should follow the theme, *The Fair with the Country Smile*.

Entries in the fair parade should be at the fair grounds no later than 6 p.m. on June 25 and the parade starts promptly at 6:30 p.m.

The Manchester Community Fair Queen is crowned immediately following the parade's

arrival at the fair grounds. Although the program is relatively brief, it is the culmination of a long day for all involved—especially those who organize the program.

Michelle Lobbstaal has been in charge of the Fair Queen contest for several years now, assisted by Carrie Neff.

"Pre-judging is based on poise, personality, smile, attire, and how they present themselves," Lobbstaal said.

Each class at Manchester High School selects three candidates for fair queen and one alternate. These girls will represent their class in the Fair Queen Contest.

The judges are guided by a

point system with a total of 100 possible points. Pre-judging counts for 75 percent and 25 points are awarded at fairgrounds after the parade. Speaking, poise and smile determine these final points, and the results can change dramatically in that short time.

Pre-judging takes place from 3 to 5:30 p.m. on Tuesday, at Emanuel Church. During this time the girls also vote among themselves for Miss Congeniality, an honor which is bestowed just prior to the crowning of the queen.

At 5:30, it's time for the girls to do touch-ups on their makeup, and the cars pick them up at 5:45 p.m. This is a time of excitement

and nervousness for the candidates.

As members of the Fair Queen's Court, the contestants will be asked to answer one question at the fairgrounds, which is the final phase in the day-long judging process.

The judges are selected from surrounding communities and do not know any of the candidates for Fair Queen.

This year's Fair Queen will be crowned by 2001 Queen Lesley Jacob. The Queen and her court will be asked to help present prizes, assist at the livestock auctions, and make other appearances throughout the week of the fair.



Fire trucks—both antique and current—always provide plenty of excitement as the sirens roar through town during the parade.



A bevy of beauties participate in the fair queen contest following the parade. Last year's court included Liz Okey (left), Shantelle Neff, Abby LaRock, 2000 queen Rachelle Lilienthal and 2001 queen Lesley Jacob.

# Pounding the Poto

## Potawatami Trail is a hidden jewel for mountain bikers

By Lisa Carolin  
Special Writer

If you like to hike or swim, and especially if you're an experienced mountain biker, the Potawatami Trail in the Pinckney Recreation Area, some 20 miles northeast of Manchester, is well worth the trip.

The state park's total area is nearly 11,000 acres of lakes and woods in northwest Washtenaw County.

More than 115,000 riders use the trail system every year, making the park the most popular biking destination in Michigan. There are three single-track trails, collectively referred to as the Potawatami Trail System or the "Poto."

Glaciers from Lake Erie and Saginaw Bay formed the lakes throughout the Dexter-Chelsea area. With sandy and stony soil, the land wasn't good for farming, so revenue from hunting licenses was used to purchase the property.

"The park is filled with interesting microenvironments," said Norm Roller, a forester and a member of the Michigan Mountain Bikers Association. "The Boy Scouts originally laid out the first part of the trail in the 1960s. It was in the early

1990s when the mountain bikers discovered it."

The 17.5-mile Potawatami Trail starts with a hill and nowhere to warm up. It's regarded as challenging even for advanced bikers. The other two trails are the Silver Lake Trail, which is 1.9 miles, and the Crooked Lake Trail, which is 5.1 miles.

There are many hills and ridges on all of the trails, but watch out for hikers. Beginning mountain bikers are advised against using the Potawatami Trail because there have been a number of accidents.

The trail rolls through trees and then climbs through rolling terrain. There are many challenging climbs, and some of the descents have potholes.

The trail passes some beautiful lakes and includes a bridge over a river that runs between Half Moon and Watson lakes. The trail leads to Patterson Lake and eventually Gosling Lake. Silver Lake is a popular site for swimmers and sun-bathers.

"The Sierra Club has outings where they will hike the trail in one day," Roller said. "If you want to hike without any bicyclists, the Loon Lake area is strictly for hiking."

Mountain biking experts say that the Potawatami Trail is moderate to strenuous in difficulty. The challenge is part of the appeal and the beauty is another reason to make the trip. Aside from seven glacier-formed lakes, there are rolling woods, marshes and ponds. The Potawatami Trail helped spawn the Michigan Mountain Bikers Association. The trail is watched closely by the Department of Natural Resources. The DNR recommends against riding the trail when conditions are wet or in any way damaging.

A state park sticker is required and can be purchased at the gate. A daily pass costs \$4 and a yearly pass is \$20. Other activities at the park include boating, swimming, fishing, camping (reservations required), picnicking and cross-country skiing in the winter.

Summer temperatures range from the 70s to the 80s, with a range of humidity. The bike club recommends wearing breathable clothing, sunscreen and insect repellent. The club also asks that you leave "no trace," which means practicing low-impact biking and staying on existing trails.



Daniel Diener of Goshen, Ind., can attest to the draw of the Potawatami Trail in Dexter Township. Diener says the 17.5-mile trail features beautiful scenery and incredible vertical climbs.

Photo by Lisa Carolin

It's also recommended that cyclists don't ride alone or after dark and ride at a safe, controlled speed.

Trails pass through areas open to hunters between September and March, so cyclists should wear orange clothing. A helmet is recommended at all times. Pets must be leashed and attended.

If you have the skill and the desire to tackle the Potawatami Trail, take M-52 north to

Werkner Road, turning right, then right onto Island Lake Road. Turn left at Stofer Road and proceed north to North Territorial. Make a right turn (east) on North Territorial and proceed to Dexter Townhall Road. Turning left, go north for one mile to reach the entrance

of the Pinckney Recreational Area. The address is 8555 Silver Hill, Route 1 in Pinckney. For more information, call 1-734-426-4913.

Lisa Carolin is a free-lance writer. She can be reached via e-mail at LWC Carolin@aol.com.

### VIDEO VOICE

The top five rentals from last week at the DVD Revolution in Manchester include:

1. Black Hawk Down
  2. Monster's Ball
  3. Kate & Leopold
  4. Harry Potter & the Sorcerer's Stone
  5. Vanilla Sky
- This week, "Clark" and "Audrey" review the week's top movie, *Black Hawk Down*.
- "She Says ..."

This movie was depressing. It seems like there are so many war movies out there right now. This one just makes you wonder why the good tolerate the bad until they are almost too dangerous to conquer.

There is sense to the saying, "Kill the monster when it's little." Audrey gives *Black Hawk Down* a 6 out of 10 rating.

A great movie ... it kept me hanging on the edge of my chair.

It made me glad, however, that I am not in the military during these difficult political times when military action is sometimes necessary.

Clark rates *Black Hawk Down* a 9 out of 10.

This Tuesday was the biggest video release date so far this year from the studios, just in time for summer vacation viewing. This week's new releases include "Air Bud: Seventh Inning Fetch," "Max Keeble's Big Move," "Shipping News" with Kevin Spacey, "Hard Cash" starring Val Kilmer and Christian Slater, Cuba Gooding, Jr.'s latest, "Rollerball," "I Am Sam," starring Michelle Pfeiffer and Sean Penn, "Orange County," and "The Majestic" with Jim Carrey.

### HOMETOWN HEROES

Denise M. Powers Naylor recently re-enlisted in the United States Air Force, extending her enlistment for another four years through 2007.

Naylor's re-enlistment ceremony was performed at the USS Arizona Memorial in Pearl Harbor, Hawaii.

She began her career with the Air Force in 1999, training in Mississippi from July through October, and is currently stationed with her husband, also in the Air Force, at Hickam Air Force Base in Hawaii, where she works in the computer systems squadron.

Naylor, a graduate of Manchester High School, is the daughter of Amy DiNardo and Scott Powers of Manchester. Her

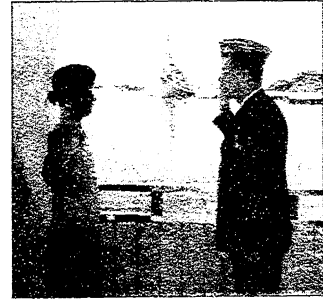

Naylor

grandparents are Ben and Marion Creason and C. Powers of Manchester.

"AN ATTORNEY WHO FIGHTS FOR HIS CLIENTS"  
DAVID A. NACHT, P.C.



HONORS GRADUATE OF MICHIGAN LAW SCHOOL AND HARVARD COLLEGE  
ZONING AND LAND USE  
FIRST NATIONAL BUILDING  
201 S. MAIN ST., SUITE 1000  
ANN ARBOR, MI 48104  
(734) 663-7550

### PAUL W. WACKENHUT

PONDS • DEEP EXCAVATIONS  
DITCHING • GENERAL EXCAVATIONS

PHONE 1-734-417-6392

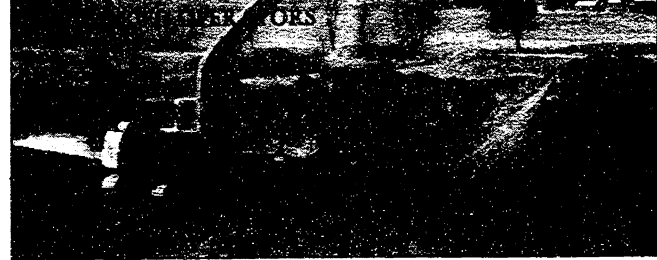

## ROBERTS

### PAINT & BODY INC.

**LIFETIME GUARANTEE ON BODY REPAIRS**  
**9 STATE CERTIFIED TECHNICIANS**  
We Accept Work From All Insurance Companies

Complete Collision Service  
All Makes & Models,  
Foreign & Domestic  
Cars • Trucks • Vans  
Auto Glass Repair  
& Replacement

*Roberts Paint & Body is Your One-Stop Collision Repair Center. Please call us first to handle all of your repair needs. We will walk you through the estimating/repair process.*



Visit us at [www.robertspb.com](http://www.robertspb.com)

**(734) 475-1149 • Fax (734) 475-5760**  
**610 East Industrial, Chelsea, MI**



THE HOME BUILDERS ASSOCIATION OF WASHTENAW COUNTY  
presents the 18TH ANNUAL

# Showcase of Homes

## June 15-23, 2002

Visit our website - [www.hbawc.com](http://www.hbawc.com)  
for complete information on the tour

with special showcase features of each home, location maps and a short statement about the builder

**Washtenaw County's Premiere Showcase for New Home Design and Construction**

#### SHOWCASE HOURS

Saturday, Sunday & Wednesday 12 Noon-8 PM  
Monday, Tuesday, Thursday & Friday 5 PM-8 PM

Purchase tickets at any Showcase home and use for the entire show.  
**\$10 for adults**  
**\$5 for youth (3-16)**  
Call 734-998-0100 for information

#### SHOWCASE SPONSORS



# Sustainability movement comes to Washtenaw County

By Lisa Carolin  
Special Writer

The dictionary defines "sustainability" as the ability to keep up, prolong and give support to something.

According to Rebecca Head, director of Environment and Infrastructure Services for Washtenaw County: "Sustainability is when economic development, environmental protection and social needs are all working together."

What does this mean to the

residents of Washtenaw County? Head said that sustainability is a big part of how the county is working to plan ahead.

"We are trying to meet the needs of the present without compromising the needs of the future," she said. "This is a philosophy we share with the United Nations."

According to the Centers for Disease Control, the diseases of the 21st century will be chronic illnesses that steal vitality and productivity, while consuming time and money.

"These diseases - heart disease, diabetes, obesity, asthma, and depression - are diseases that can be moderated by how we design and build our human environment," according to the CDC.

For example, urban sprawl doesn't always allow room for sidewalks or bike paths, contributing to an overweight society with heart disease.

Land-use decisions are public-health decisions, Head said. When people live and work in

accessible, safe, well-designed structures and landscapes, there are health benefits, such as less stress, lower blood pressure and improved physical and mental health. The idea behind the sustainability movement is to form coalitions between doctors, nurses and public health professionals, as well as architects, builders, planners and transportation officials, so that everybody participates in making environmental decisions.

Those decisions can range from installing a sidewalk in a

subdivision to deciding what constitutes safe and affordable housing; providing green space for people to enjoy where they live and work; and rethinking how we travel from one place to another.

In Chelsea, Lynn Meadows helps run a group called Voluntary Simplicity, which shares some similar goals with the sustainability program.

"We make an effort to live with less impact on the environment and to reconnect with the more important things in life," Meadows said.

A number of Washtenaw County businesses now belong to the Southeast Michigan Sustainable Business Forum. The purpose of the group is to provide a learning network to member companies aimed at

raising awareness, developing programs and sharing "best management practices."

The forum offers workshops about sustainable business topics. DTE Energy recently hosted a session on renewable energy technology. In addition, there have been workshops on agricultural fertilizing practices that use less energy and toxic chemicals.

Comerica Bank will host a session June 20 about sustainable land use such as brownfield redevelopment, open space preservation, and "green" buildings, sustainable architecture and design.

For information about the Southeast Michigan Sustainable Business Forum, e-mail richard.jplewa@comerica.com.

## Getting your new computer guide

There are quite a few deals on Windows PCs these days. Companies change their offerings so often that it is hard to make a definitive statement. So, here are some guidelines to finding your next Windows PC.

### Think about obsolescence

No matter what computer you buy, it will become obsolete. You can guarantee that there will be a newer model available within six months. I usually try to get three years out of a computer. Sometimes I get 3½, sometimes as little as two.

When I look at buying a computer, I try to gauge how long it will last and figure out how much per year it will cost me. For example, if a computer that should last three years costs \$3000, that is the same deal as a computer that will last me one year and costs \$1000. A computer that will last me two years and costs \$1500 is an even better deal. **Think about how you are going to use your computer**

What are you going to do with your computer? The features you need, or want, will depend greatly on this. Are you going to burn CDs? Are you going to play the latest games? Do you just want to run Word and make some documents?

Games take some of the latest high-end features to play well. The cheapest of computers are adequate for word processing, email and surfing the net. Make a

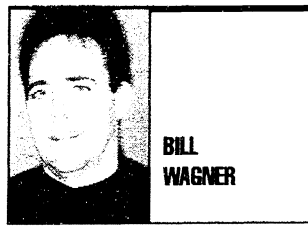

**COMPUTER SAVVY**

list of what you know you are going to use your computer for, and how you might use it. Then, identify which components you need to satisfy your requirements.

### Get features where it matters

Get as much memory as you can possibly get in a new computer. Nothing else will improve the performance and the longevity of a computer than massive amounts of memory. Every time Microsoft releases a new operating system, the memory requirements either stay the same, or go up. They never go down. The same is true with every application program you will use: newer versions use more memory.

Disk space is so cheap, that computers now regularly ship with very large disks: 40 Gigabytes is common. The extra cost may be minimal.

Finally, there is the processor. A faster processor will make for a faster computer that will last

longer. On the other hand, the latest and greatest processor will be more expensive. I often try to get the second fastest processor I can; the difference in speed is much less than the difference in cost.

Any of the other features depend on what you want to do with your computer: you need a writable CD-ROM drive if you want to make your own CDs. You don't need one if that is not important to you.

### Search for Deals

Both Dell and Gateway have daily and weekly specials on their web sites. A little bit of time on your part can save quite a bit of money. Once you have a good idea of the features you want, check their web sites daily to see what deals are there. You should be able to get a good deal on a computer that is pretty close to

the features you want by checking their sites daily for a couple of weeks.

### Time your purchase

There are two external events that will speed up the obsolescence of your computer: a new chip from Intel, and a new operating system from Microsoft. Never buy a new computer after the new OS or chip has been announced. Yes, prices drop. On the other hand, the speed your new computer goes out of date is even closer.

You may find you want the new operating system, and that upgrade can be a bit painful with a new computer.

### Think about building your own

You can find components and save almost 30 percent off the price of a new computer. If you want a do-it-yourself project, it is not all that hard.

**Chelsea Soccer Club**  
U-12 Boys Open Tryouts  
**June 24 & June 26**  
**7-8:30 p.m.**  
at **Papo Field**  
for more information call  
**734-498-8001 or 734-475-3632**

**ESTABLISHED 30-YEAR-OLD SALON BUSINESS FOR SALE IN RAPIDLY-GROWING CHELSEA**

**FREE!**  
with Rental of Building and Equipment

Due to upcoming retirement of Carol Dils, her  
**Classic Hair Care Salon**  
is for sale...**FREE.**

- No investment required
- Three wet stations (renting out two pays your rent)
- Clean, bright, downtown location
- Start soon to get to know current clients
- Future first-right-of-refusal to purchase building
- Be your own boss; Keep all you earn

105 West Middle Street  
**CALL (734) 475-5913 evenings/weekends**  
**Will consider rental of building for retail or office space.**

**Junior Golf Clinic at Twin Knolls Golf Course**

Ages 10 & Up • Beginning Tuesday, June 25th  
8:30-12:00 p.m.  
**\$7 a week • 1 hour with experienced instructor followed by supervised play on course**

10400 Mack Island Rd. • Grass Lake  
For Information Call (517) 522-8944

**A-1 TREE, Inc.**

**Tree Transplanting & Sales**

- Variety of Spruce, Pines & Shade Trees
- 6'-15' Tall U-Pick (Dexter)
- Storm Damage Clean Up
- Tree & Shrub Removal & Trimming
- Stump Removal
- Lot Clearing
- Insured

**(734) 426-8809**

*Experience You Can Trust*

• NO STITCH CATARACT SURGERY  
• LASER VISION CORRECTION  
• DISEASES & SURGERY OF THE EYE  
• RETINA & VITREOUS TREATMENT

**TLC**  
EYE CARE OF MICHIGAN

**Welcoming New Patients**

**Chelsea & Ann Arbor**  
**1.800.551.7347**

William Hawks, M.D.

Anthony Sensoli, M.D.

**FOURTH OF JULY PARTY!**

- Five Course Elegant Dining and Bar Service
- 3 Hour Trip
- Gift Certificates
- CHARTERS AVAILABLE

*Call for details.*

**DINNER TRAIN, Blissfield, MI**      RESERVATIONS REQUIRED  
888-CO-RAIL

**THREAD BEAR**

115 West Michigan Ave.  
Clinton

**Thursday, June 27**  
5-7pm • \$20  
**Learn What Your Machine Can Do For You?**

In this class you will learn the different stitches of your machine and what they are used for. Bring your machine and join the fun.

**Thursday, July 18**  
5-6:30 pm • \$15  
**Reading And Understanding Your Pattern**

In this class you will learn to read the pattern envelope and understand what the markings mean on your pattern pieces. I will bring the pattern. All you have to do is bring yourself.

**Thursday, July 27 & Aug. 1**  
5:30-7 pm • \$25  
**Beginner Pajamas**

In this class you will make a pair of pajamas using SIMPLICITY 8490. You will be buying and prewashing the fabric, laying and cutting out the pattern. Bring your sewing machine, scissors, thread and straight pins and be ready to sew.

*Please note these classes are all in the evening. If you need to schedule a time in the morning please call me and I will see if I can accommodate your needs.*

**Please Register One Week Before Class**  
**By Calling (517) 456-9909**

**HOME LOANS**

Free Pre-Approval & Credit Report  
No Application Fee  
Take advantage of the Lowest Mortgage Rates in 30 Years.

**PURCHASE:** Conventional, FHA, Jumbo, 107% LTV & more.  
**REFINANCE:** Lower Payments Possible by Consolidating Debts &/or Reducing Rates, Cash for Home Improvements, etc.

**Best Rates • Personal Service**

Home Towne Financial  
John Carman, Mortgage Consultant  
734-635-2750 • 800-449-0009  
www.hometownefinancial.com

**Give Your Family An Unforgettable Experience When The Big One Comes to Chelsea, MI**

**Over 100 Animals And A Cast And Crew Of 200!!**

**CARSON BARNES 5-RING CIRCUS**

**An American Tradition for 66 Years! • Hosted by The Chelsea Lions Club**

**Sunday, June 30**  
**At The Chelsea Fairgrounds**  
**Showtimes: 1:30 and 4:30**

**Save 30% Before Circus Day**

Advance Tickets Available At:  
Inverness Pro Shop  
Thompsons Pizzeria  
Parts Peddler  
Wellness Solutions  
Napoleon Lions Band Members  
Dexter Pharmacies  
Computer Alley Stores  
Chelsea Pharmacies

**Under the Biggest Big Top On Earth**

Come Early  
Between 8 & 10 a.m.  
❖ See Over 100 Animals UP CLOSE FREE!  
❖ Watch The Elephants Raise The Big Top  
❖ Experience The Circus Coming Alive Return for the 1:30 or 4:30 Show and Enjoy  
❖ Our Grand Spectacular Parade  
❖ Acrobats and Trapeze Artists  
❖ Clowns and Almost Human Gorillas  
❖ Lots of Performing Elephants, Tigers, Camels, Dogs, & Horses  
❖ "Jennie" Our Star Baby Elephant and Much, Much More

NO VIDEO CAMERAS PERMITTED

# Pleasant Lake to tackle long-standing weed problem

Association will petition township for special assessment district.

By Laura Merte  
Staff Writer

The "weeds" commonly found in inland lakes are usually thought of as a nuisance, but are in fact a crucial part of the area's ecosystem. The plant life cleans and aerates the water, in addition to providing food and shelter for fish and waterfowl.

Pleasant Lake is a weedy lake," says Frank Lobbstaël, president of the Pleasant Lake Homeowner's Association. "We have excerpts from 1918 news articles describing it as a weedy lake."

But the composition of the lake is changing, and the latest resident, Eurasian water milfoil, is proving to be a tough tenant.

"Right now out there's a lot of milfoil out here," says Cathy Roberts, secretary of the association. She attributes the increased growth to last winter's mild temperatures.

"It clogs up your propeller so you have to constantly clear it for weeds," Lobbstaël says. "It's a nuisance to the fisherman, you can't fish in it because it's so

thick. It really hampers all lake activity."

A FAST GROWING aquatic herb with feather-like leaves and small, reddish flowers that extend above the surface, it is very similar to its native relative, northern water milfoil. But the differences are what causes the most problems.

Eurasian milfoil is an extremely adaptable plant, surviving in wide ranges of pH, temperature and salinity. It will thrive in either sandy or muddy lake bottoms, growing in depths from two to 26 feet. Once the plant grows high enough to reach the surface of the water, it will grow across the top of the water, forming a dense canopy that blocks light from reaching below the surface.

As a result, the milfoil crowds out other aquatic vegetation, disturbing the native ecosystem and dominates the lake.

"If it goes unchecked, we'll have a lake full of nothing but milfoil," says Lobbstaël.

Its appearance makes it a popular choice for aquariums, and it is imported for that purpose. In fact, that may be how it was introduced to the natural environment in the first place.

The plant has been in the U.S. since the mid-1900s, and in

Pleasant Lake since 1986, according to Lobbstaël. It spreads from lake to lake by boat trailers and fishermen, and even the smallest fragments of the plant can develop into a serious infestation.

"It's something that doesn't belong here," says Lobbstaël, "and if we don't control it, it just gets worse."

THERE HAVE previously been few methods of controlling milfoil. Harvesting the plants using a machine is temporarily effective, but must be done several times throughout the summer in order to maintain a low level of vegetation. Chemical herbicides also provide temporary control, but they are non-specific and kill other plants, in addition to the targeted milfoil. Additionally, herbicide applications must be repeated every two or three years because it does not completely eliminate the problem.

In the last decade, a third option for milfoil control has come to the forefront. A small herbivore, the aquatic weevil, is a type of beetle native to North America which feeds specifically on milfoil. Normally it feeds on the northern milfoil, but shows a preference for the exotic variety when present.



Photo by Laura Merte

Eurasian milfoil, if unchecked, can crowd out aquatic vegetation, disturbing the native ecosystem and dominating the lake.

"We don't happen to have any (weevils) in Pleasant Lake," said Lobbstaël, referring to a survey of the lake that was taken some time back.

All stages of the weevils' life cycle depend on milfoil for survival. The most serious damage is incurred by the late-stage larvae, which burrow down through the stem of the plant, weakening the structure and causing it to collapse.

USING WEEVILS to control

milfoil is not as easy as it may seem. Because the weevil spends almost its entire life feeding on the plant, it must be carefully introduced in order for a population to be established. This is achieved by "planting" additional milfoil within the existing plant beds. EnviroScience, an Ohio-based company, has been working with Middlebury College in Vermont to refine the technique.

An extensive process, weevils are raised on milfoil in a labora-

tory, then biologists tie bunches of the "weevil-ed" milfoil onto existing plants underwater.

"It's very labor-intensive," says Lobbstaël, "but it's the only way it will work. You can't just dump a wheelbarrow full of 'em into the lake."

What happens when the weather turns cold? Don't worry, you won't be finding these weevils in your flour bins or cornfields. Weevils produce three or four

See LAKE — Page 5-B

# Relay For Life

## What is Relay For Life?

Your American Cancer Society's signature event is a unique, empowering and fun way to make a difference in the fight against cancer.

Held at a local park or track facility, teams made up of family, friends and coworkers join other community teams. During the event, team members take turns walking around the track while others are free to socialize, picnic, play games, dance or participate in planned activities. Of course, some do make time to sleep, which makes Relay For Life America's largest slumber party!



## It's an Inspiration

Relay For Life support those who have lost a loved one, offers encouragement to those who are currently battling the disease and celebrates with those who have survived. But most of all, it is an inspiration to all who participate. With 3,000 events held across the country, Relay For Life is sweeping the nation!



## Mission Statement

The American Cancer Society is the nationwide community-based voluntary health organization dedicated to eliminating cancer as a major health problem by preventing cancer, saving lives and diminishing suffering from cancer, through research, education, advocacy and service.



For more information please visit [www.cancer.org](http://www.cancer.org) or call 1-800-ACS-2345



**BACK TO BASICS**  
MONTESSORI  
116 W. McKay, Saline  
(734) 429-0411  
Now Enrolling for Summer Camp & Fall Classes  
Ages 2 1/2-6

**Brookside**  
GOLF COURSE  
6451 Ann Arbor-Saline Rd.  
Saline  
734-429-4276

**Manchester Pharmacy**  
128 E. Main St.  
Manchester  
734-428-8393

**Cottage Inn**  
Since 1948  
O'Pizza®  
Free Delivery  
NEW CRUST FLAVORS:  
Butter • Butter Parmesan • Garlic Butter  
Cinnamon Stick Now Available  
SALADS • SUBS • LASAGNA  
520 S. Main, Chelsea  
734-475-8833

**Dayspring Gifts**  
115 S. Main St.  
Chelsea  
734-475-7501

**Schultz Motors**  
CHRYSLER • DODGE • JEEP  
260 County St.  
Milan  
734-439-1988

**Arbor Farms**  
Natural Foods Market  
SINCE 1979  
2215 W. Stadium Blvd.  
Near Liberty, Ann Arbor  
Hours: M-Sat. 9-9; Sun. 10-6  
arborfarms.com  
734-996-8111

**Expert Care Right Here.**  
**CHELSEA ORTHOPEDIC SPECIALISTS**  
Providing assistance for arthritis, sports injuries, total joint replacement, hands and shoulders, carpal tunnel syndrome, feet and ankles, bone and joint injuries, fractures, sprains and strains, joint pain, and other orthopedic problems. Chelsea Orthopedic Specialists' goal is to offer complete and comprehensive care to facilitate your return to recreational, professional and occupational activities.  
Chelsea Orthopedic Specialists is conveniently located on the campus of Chelsea Community Hospital. Most insurances accepted. Need an appointment? Call (734) 475-4228.  
William R. Lee, M.D. B.J. Page, D.O. Mark Pinto, M.D. Gregory J. Gelladay, M.D.  
24-Hour Emergency Room  
Chelsea Community Hospital  
Expert Care Right Here  
775 South Main Street • Chelsea, MI 48118 • www.cch.org

"I applaud the organizers, sponsors, and participants of the Relay for Life!"  
You are truly making a difference in the lives of thousands of cancer patients and survivors!  
Together, we are Building a Better Future!  
**Gene DeRossett**  
State Representative  
Paid for by "Building a Better Future"

**The Pharmacy That's All About Your Health.®**  
**The Medicine Shoppe**  
Corner of Bennett and Saline-Ann Arbor Rd.  
(734) 429-0509  
M-F 9:00-7:00, Sat. 9:00-3:00  
[www.medicineshoppe.com](http://www.medicineshoppe.com)

# LAKE

Continued from Page 4-B

last generation grows small wings and flies to land, burrowing underground until the next spring, when the entire cycle is restarted.

**A CASE STUDY** by the United States Environmental Protection Agency (EPA) was the first to conclude that its findings, while preliminary, suggest that the aquatic weevil could be used to suitably control Eurasian milfoil.

Vermont's Lake Bomoseen is, like Pleasant Lake, used recreationally and much of the shoreline is privately owned. Since the early 1980s, Eurasian milfoil has been the dominant species in the lake, crowding out the native plant life and obstructing recreational activity.

In the summers of 1993 and 1994, the Vermont Department of Environmental Conservation, in conjunction with researchers from Middlebury College, added more than 20,000 weevils, the vast majority in the larvae stage, to milfoil beds in Lake Bomoseen. Monitoring through 1995 found the weevils thriving in the environment; more importantly, the mass of milfoil decreased in the areas where weevils had been "planted."

Successful treatments of Eurasian water milfoil have been

done a lot closer to home, in Lake St. Helen, Paradise Lake and Van Etten Lake. In both cases, stocking weevils in the lakes resulted in a dramatic decline of Eurasian water milfoil over the course of two to three years.

"We've talked to a lot of people that live on those lakes, and they say those weevils are doing a great job," says Lobbstaël.

In addition, Houghton Lake is planning to use a combination of herbicide and weevils to combat the problem.

**LOBBESTAEL ESTIMATES** that, to effectively control the milfoil, Pleasant Lake will need to be stocked with 30,000 weevils, which is a total cost of \$40,000. The Pleasant Lake Homeowner's Association is currently investigating the possibility of establishing a special assessment district in Freedom Township to fund the project.

"Overall we'd see a tax levied to the property owners in the neighborhood of \$340 a household, with 120 homes on the lake," Lobbstaël said.

The cost of stocking the lake with weevils is comparable to that of using herbicide on the milfoil, but the population of weevils would provide a long-term method of control, says Lobbstaël.

"If we went with herbicides, we're sure that would work, but it

would be an ongoing \$40,000 treatment every two or three years," he said.

The association attempted to establish a special assessment district a decade ago to use herbicide for the problem, but failed to drum up enough support.

An informal survey of households on Pleasant Lake indicated support for the biological control, says Roberts.

"For me, it's also sort of a moral issue," she said. The herbicide "affects the fish, reptiles and amphibians, and you get all the weeds that fall to the bottom of the lake when you kill them at once. You get algae blooms, and then you have to do it every 2 to 3 years, but the weevils are supposed to keep it trimmed and it's sustainable."

**IF ALL THE** required steps for establishing the special assessment district go smoothly, says Lobbstaël, the weevils could be stocked next summer.

"We have to do the petition, then two public hearings," he says. "so if everything clicked we could get the issue on this tax bill (November's election) and then the project would start in spring of 2003."

For more information on EnviroScience and their method of controlling Eurasian water milfoil, visit online: [www.enviro-scienceinc.com](http://www.enviro-scienceinc.com)

# POLICE BLOTTER

## BREAKING AND ENTERING

On the morning of May 28, it was discovered that numerous \$20 bills were missing from the cash drawer of a Bridgewater Township construction trailer.

The cash had been locked in a box within a locked file cabinet in the trailer over the weekend. Keys to the file cabinet and cash box were located within the trailer. There were no signs of forced entry to the file cabinet or cash box; however, a small pry mark with minimal damage was found on the entrance door. The case is currently inactive due to lack of leads.

## PRESCRIPTION FRAUD

On May 29, an adult female was arrested after she attempted to obtain a prescription for a generic brand of Vicodin at the Manchester Pharmacy.

The suspect was identified after a female telephoned the pharmacy, allegedly from a doctor's office, to call in a prescription for a patient. When a call to the doctor's office was made to verify the prescription, it was determined the previous call was not made from that office, and the Washtenaw County Sheriff's Department was called to the scene. The suspect entered the pharmacy approximately 10 min-

utes after the call to pick up the prescription, where she was stopped by the sheriff's deputy and placed under arrest.

The suspect claimed to feel faint, and Huron Valley Ambulance was called. After confirming the suspect's vital signs were stable, she was transported to Washtenaw County Jail. It was also discovered that the suspect had three outstanding warrants from the Chelsea Police for controlled substance violations.

## INDECENT EXPOSURE

On June 2, two adult females were traveling by automobile within the Village of Manchester when they noticed a strange vehicle which parked in a remote location. When the women approached, a naked man jumped out of the parked car and approached them, making lewd gestures. The women drove away, and the suspect fled the scene.

The suspect was described as a white male approximately 45 years old, between 6' and 6'4" tall, with medium to heavy build, and balding with very short hair. A be-on-lookout alert was put out to surrounding jurisdictions. The case is currently inactive due to lack of leads.

## CRIMINAL MISCHIEF

Flat tires on Manchester's

school buses resulted in a two-hour delay to the school day on June 10. It was confirmed that "BBs" had been inserted into the air valves of a majority of the bus tires, causing a slow leak that rendered the buses temporarily disabled for the morning bus routes.

## ANIMAL TRESPASS

At 9 p.m. on June 8, a state police trooper was sent to the 14000 block of Tracey Road in Manchester Township to deal with a complaint of a neighbor's bovines wandering onto another neighbor's property. Troopers have responded to this venue at least one other time regarding a similar complaint, according to investigators at the Ypsilanti Post.

## DOMESTIC DISPUTE

During the early morning hours of June 9, troopers responded to the 13000 block of Bethel Church Road in Freedom Township to intervene in a boyfriend-and-girlfriend argument. The argument ended and no action from the troopers was necessary.

Compiled by Staff Writer Laura Merte from the files of Washtenaw County Sheriff Department, Station 4, Village of Manchester and the Sylvan Detachment of the Michigan State Police.

## Western Washtenaw County in Chelsea

June 28-29 • 6 p.m. to 6 p.m.

Held At:

Old Chelsea High School Track

### Highlighted Events:

- ❖ Live Music by local bands Chrimson and Misconduct
  - ❖ Local Martial Arts Groups Chelsea Tae Kwon Do and Dexter School or Martial Arts will perform
  - ❖ Pok-A-Dot and Friends and Spaghetti the Clown will perform
  - ❖ Uncle Bill's Pony Rides
  - ❖ Opening Ceremony begins at 5:45 with Survivors taking their lap at 6 p.m.. Survivors will then have a dinner in their honor to follow.
  - Survivor Check-in begins at 5 p.m. Luminaria Ceremony begins at Dusk (9 pm-ish). Luminaria are available for a \$10 donation and will be placed around the track and lit during the ceremony.
- The event is open to the public. Individuals are welcome to come out and walk. those interested in forming a team should contact Deanna Shackelford at 734-971-4300.

## Washtenaw County

June 29-30  
10 a.m. - 10 a.m.

Held At:

University Park  
Eastern Michigan University

### Highlighted Events:

- ❖ Cancer Survivor Registration
- ❖ Opening Ceremony
- ❖ Craft & Art Supplies - Kids' Tent
- ❖ Cancer Survivors Victory Lap
- ❖ Karate Demonstration by Keith Haffner's Karate - Main Tent
- ❖ Cancer Survivors Luncheon by Paesano's
- ❖ Skin Cancer Education
- ❖ Funny Hat Hour
- ❖ New Psychotics (60's Band)
- ❖ Musical Chairs
- ❖ Young Hans & Frans Contest
- ❖ Paddle Boat Races
- ❖ Elvis Hour (with a Look-Alike Contest)
- ❖ Ice Cream Social
- ❖ Volleyball Tournament
- ❖ Luminaria Ceremony
- ❖ Talent Show

The event is open to the public. Individuals are welcome to come out and walk. those interested in forming a team should contact Erin Genovese at 734-971-4300.

## Milan

September 21-22  
9 a.m. - 9 a.m.

Held At:

Wilson Park

### Highlighted Events:

- ❖ Opening Ceremony at 8:30 a.m.
- ❖ Balloons & Games for children by: Milan Girl Scouts, Juniors & Cadets
- ❖ Survivors Victory Celebration
- ❖ Noon Lap for Survivors & Care Givers only
- ❖ Survivors Luncheon Provided by Milan Area Churches
- ❖ Andy the Ambulance
- ❖ Milan Senior Band
- ❖ Hula Hoop Contest
- ❖ Milan Tae Kwon Do Demonstration
- ❖ Midnight Pizza Party
- ❖ Children ID Program by:
- ❖ Milan Police Department
- ❖ Jump Rope Competition

The event is open to the public. Individuals are welcome to come out and walk. those interested in forming a team should contact Laura Beresford at 734-971-4300.

## York Auto Electric

34 Dexter St.  
Milan  
734-439-8300

## Alan Hale Studios

112 E. Main St.  
Milan  
734-439-8600

## Chelsea Greenhouse

FLOWERS FOR EVERY OCCASION  
7010 Lingane Rd.  
Chelsea  
734-475-1353

## Jac Products

225 S. Industrial Dr.  
Saline  
734-944-8844

## Dexter's Pub

8114 Main St.  
Dexter  
734-426-1234

## Diuble Equipment, Inc.

4365 S. Parker Rd.  
Ann Arbor  
734-994-1313

## Milan Dental Associates, DDS, PC

519 W. Main St.  
Milan  
734-439-1543

## Gott's Transit Mix

605 S. Platt Rd.  
Milan  
734-439-1528

## GNC

7047 Dexter-Ann Arbor Rd.  
Dexter Crossing Shopping Center  
Dexter  
734-424-9980

## Gigi's Flowers

Chelsea's Only  
Downtown Florist  
103 N. Main St.  
Chelsea  
734-475-3040

## Short Brothers

HEATING & COOLING  
411 N. Ann Arbor St.  
Saline  
734-429-5486

## Kim's Kountry Kitchen

9610 Chelsea-Manchester Rd.  
Manchester  
734-428-1248  
M-Sat. 6 am-2 pm;  
Sun. 7 am - 2 pm

## Common Grill

112 S. Main St.  
Chelsea  
734-475-0470

## Milan Bakery

YE OLDE COOKIE JAR  
42 E. Main St.  
Milan  
734-439-2655  
Hours: T-F 5:30 am - 5 pm;  
Sat. 5:30 am - 2 pm

Thank you!

Relay for Life Participants

As a cancer survivor, I want to personally thank everyone who participates in the Relay for Life. There is no better way to celebrate survivorship and honor our loved ones than by raising money for cancer research and treatment.



re-elect A proven voice for us...

**Bev Hammerstrom**

STATE SENATOR - 17th DISTRICT  
[www.hammerstrom2002.com](http://www.hammerstrom2002.com)

Printed by Friends of Bev Hammerstrom • 1183 Oakmont • Temperance, MI 48182

# The ENTERPRISE SPORTS



**Baseball team has great all-conference showing**  
 The varsity baseball team had three members named to the all-conference and all-district teams this spring. Seniors Jeff Punches and Karl Schaible and sophomore Jon Schaible each were granted all-conference and all-district status. Karl Schaible also was named to academic all-district. Seniors Brent Leverett and Adam Little were named honorable mention all-conference, along with juniors Josh McCalla and Derik Dwyer. Seniors Ryan Maggetti and Chris Loud also were named to the academic all-district team. The All-Region team for south central Michigan. At the recognition night ceremonies, team awards were presented to Most Valuable Player Karl Schaible; Most Improved, Brent Leverett; and Chris Loud received the Coach's award. Gatorade Will To Win awards were presented to Jeff Punches, Karl Schaible, Chris Loud, Brent Leverett, Adam Little, Nate Smith.

**Coaching positions open for fall and winter sports**  
 Two coaching positions for girls' sports have been posted for the fall and winter sports seasons. A middle school cheerleading coach and a freshman volleyball coach both are being sought by the athletic department. Contact the Athletic Director at 428-7333, ext. 1138 to express an interest in either position.

**Looking ahead to fall sports season**  
 Athletic Director Wes Gall announced that students who intend to participate in fall sports should be planning for their sports physicals this summer. Fall sports practices begin on Aug. 12. Forms are available in the athletic department office, located in the fitness facility behind the high school.

**Youth soccer coming to Manchester**  
 A six-week program, starting in September, will launch the Manchester Youth Soccer League, sponsored by Manchester Community Education. Those who had indicated on surveys distributed last spring that they would be interested in assisting with the soccer program, will be contacted later this summer. Registration information will be available at the Community Ed booth at the Manchester Community fair next week.

## Athletic Boosters set benefit golf outing

■ Defibrillator project to benefit from fund-raiser.

By Marsha Johnson Chartrand  
 Associate Editor

An 8 a.m. shotgun start on June 29 will signal the beginning of the Manchester Athletic Boosters' golf outing to support the defibrillator fund for athletic and school events in the Manchester school district.

Golfers should be signed in and ready to golf at 7:45 a.m. at Hickory Sticks Golf Course on

Pleasant Lake Road in Freedom Township.

For just \$80 per person or \$280 per foursome, golfers will receive 18 holes of golf with cart, a steak dinner grilled on location and the opportunity to win prizes, raffle items and bid on auction items.

The longest drive will receive a wall clock and the longest putt will be the recipient of a new putter. The golfer closest to the pin will receive a dozen golf balls, and a guaranteed \$5,000 prize will be awarded to a hole-

in-one shot.

Other prizes donated by Bridgewater Lumber Co. and the Manchester Athletic Boosters along with a three-day, two-night getaway including hotel accommodations, a golf/ski coupon and a telephone calling card will be awarded at the outing.

A 50/50 raffle cash prize also will be awarded.

Items up for bid will include a round of golf at the University of Michigan course with carts for a foursome and buckets of prac-

tice balls at the range. This prize is worth approximately \$250. A University of Michigan hockey jersey signed by the seniors from this year's team also will be auctioned off. A round of golf at the Poio Fields with carts for a foursome is another auction item.

Golfers still are welcome to sign up by calling Larry Lindemann at 428-9687 or Kathy Roberts at 428-8370. Additional hole sponsors and prize donors also are being sought.

The boosters are helping the

athletic department obtain an automatic external defibrillator for each school building in the district and one to travel with sports teams to away games. This project also is supported by the Kimberly Ann Gillary Foundation, the Judy Ivan Healthy Communities Foundation through Saline Community Hospital, the Manchester High School football team and several individual donors.

Come have fun and enjoy a day of golf while supporting this important cause.

## Heart monitoring implemented in fitness classes

By Marsha Johnson Chartrand  
 Associate Editor

Seventh-graders in Gay Thacher's fitness classes learned about using heart monitors to check their heart rates during the final quarter of the academic year at Nellie Ackerman Middle School.

Thacher received grants from the Judy Ivan Healthy Communities Endowment Fund and the Manchester Community Schools' Foundation mini-grant program for the purchase of 30 heart-rate monitors for middle school fitness classes. These heart monitors are used to teach students their exercise maximum heart target zone for their age. Students are taught how to figure what their personal heart-target zone is to be to achieve optimal benefit from exercise.

During the coming school year, all fifth through eighth-graders will be using the heart monitors, to enable them to experience what exercise for heart fitness should feel like. Students will learn what light



Checking their new heart monitors at the starting line, Gay Thacher's seventh-grade fitness students prepare to make their first half-mile run.

intensity (60 percent), moderate (60-70 percent) and moderate to heavy intensity (70-85 percent) of their maximum heart zone rate should feel like in order to understand the difference between attaining some fitness. Students will learn what light

strengthening for aerobic fitness. This will help students become more conscious about what it takes to be physically fit. The Center for Disease Control (CDC) has issued a statement that lists concerns about children lacking exercise on a

## Dutch baseball compete in amateur league

By Marsha Johnson Chartrand  
 Associate Editor

The Manchester Flying Dutchmen baseball team is participating in Lenawee Amateur Baseball Association's Connie Mack league this summer.

June 10 was the opening date for the association's second season. The league is a summer high school developmental league with 12 teams participating, including Tecumseh, Clinton, Sand Creek, Hudson, Morenci, Whiteford, Summerfield, Manchester, Britton-Deerfield, Lenawee Christian-Madison and Waldron. Games begin at 5 p.m. on Mondays and Thursdays at the respective high school fields and consist of a first-game 7

inning, second-game 5 inning double header.

In its first night of play, the Dutchmen split with Britton-Deerfield 1-1.

The Dutch scored four runs in the bottom of the seventh inning to take a come-from-behind lead on a 10-9 victory over Britton-Deerfield in the first game. Manchester had eight hits and committed one error.

Josh McCalla was the winning pitcher for the first game of the evening. He played a complete

game, striking out eight batters and walking four.

Brett Melcher had two hits while Jeff Galaska was three for four and McCalla had two RBIs.

The second game of the double-header saw Britton take a commanding 13-1 league. McCalla had Manchester's only hit as Britton's pitcher. French, pitched a one-hitter, striking out 10 and walking two.

Tyler Mester took the pitching loss for Manchester.

**RITA BURKHARDT**  
 Real Estate Sales Associate

Res: 734-428-1088  
 Office: 734-433-2188  
 Fax: 734-475-8858  
 800 S. Main St. Chelsea

**Reinhart**  
 Charles Reinhart Company Realtors

**Jumpin' Juniper**  
 All Junipers  
**20% OFF**

Great plants to: Hide a propane tank; Cover a hillside; Rock Gardens; Foundation Plantings; Yellow, Blue or Green varieties.

**Pine View Farms Nursery**

**517-592-3892**  
 10998 Hardcastle Rd., Brooklyn  
 Tues.-Fri. 10 to 6; Sat. 10-5, & Sun. 11-5

**FOR ALL OF OUR LOCAL MICHIGANERS I WANTED TO LET YOU KNOW PEOPLE THROUGHOUT THE MIDWEST ARE GOING TO BE COMING TO SHOP & BUY**

**MICHIGAN RV SUPERSHOW**  
 GOING ON NOW - JUNE 29TH  
 COMPLETE RV SELL OFF

OVER 7 ACRES, 8 MANUFACTURERS AND 350 RV'S TO CHOOSE FROM!

**Cloyd Bridges Traveland**  
 RV DEALER  
 1-(800) 475-1347 - 194, Exit #159 - Chelsea, MI

**DEBORAH ENGELBERT**  
 Real Estate Sales Associate

Over 70 Million in Real Estate Sold!

Res: 734-475-9303  
 Office: 734-475-9800  
 Fax: 734-475-8868  
 800 S. Main St. Chelsea  
 Selling in Manchester Since 1987

**Reinhart**  
 Charles Reinhart Company Realtors

**YOU MIGHT BE SURPRISED**

dust mites • pollens  
 mold spores • smoke  
 bacteria • house dust

These tiny particles can be the biggest threat to your family's health. Reducing them can help prevent runny noses, sneezing, itchy eyes, sore throats, headaches and other symptoms triggered by allergens and other household pollution.

To achieve the ultimate in whole house air purity that goes beyond traditional air filtering methods, choose Living Systems.

**Call NOW for more information**

Independent Distributor  
 Quality Solutions  
 (866) 697-0783

**NORRIS GUTTERS**

Where Satisfaction Comes First

**RON NORRIS**  
 Owner  
 Locally Owned

FREE ESTIMATES

429-3345

Residential - Commercial  
**ASSORTED COLORS REPAIR WORK**  
 2 Year workmanship Warranty

800-787-7175

**5" & 6" SEAMLESS ALUMINUM GUTTERS**

**Modern Waste Systems, Inc.**  
 Locally owned and operated

7255 S. Brooklyn Rd.  
 P.O. Box 275, Napoleon  
**(517) 536-4900**

**One Month FREE with this coupon**  
 For all new customers  
 Seasonal Excluded. (Maximum savings of \$20)

**We'll protect your assets in the event of a lawsuit.**

Your personal liability insurance is there to protect you if you are sued. But as your assets grow, so should your protection. Contact us today and we'll tell you about the "No Problem" personal umbrella protection available from Auto-Owners Insurance Company.

**Auto-Owners Insurance**  
 Life Home Car Business  
 "The Best Protection Available"

**Sutton Agency, Inc.**  
 136 E. Main Street, Manchester • (734) 428-9737

**Merillat**

**FACTORY OUTLET STORE**

Huge Savings on Cabinetry  
 Overruns • Seconds • Damages  
 Every Saturday, 8 a.m. - 12 Noon  
 (Excluding Holiday Weekends)

**Merillat Industries**  
 2075 W. Beecher St., Adrian, MI 49221

# WEDDINGS

## DAVIS-SWAIN

Michelle M. Davis became the bride of Jason D. Swain on Oct. 27, 2001 at the Courtyard by Marriott in Ann Arbor.

James D. Phillips officiated at the ceremony uniting the daughter of Milton and Kay Davis of Manchester with the son of Mark and Cathy Swain of Plymouth.

Kimberly Davis of Tecumseh, the bride's sister, was the matron of honor. Andrew White of Plymouth, a cousin of the groom, served as best man. Bridesmaids included Jacqueline Davis-Green of Manchester, Angela Mast of Grass Lake and Nicole Mehlem of Plymouth. Groomsmen were Rick Swain of Westland and Chip Ostermeyer of Canton. Patrick Davis Green of Napoleon and Luke Mast of Grass Lake ushered.

Connor Davis-Green served as ringbearer and Myria Davis-Green, Destiny Melhem and Sydney Davis-Green were flower girls in the ceremony.

After a Caribbean honeymoon, the couple settled into their home in Lakeport.



## CHARTRAND-COPE

Alyssa Chartrand and Noah Cope were married in an afternoon ceremony at St. John's United Church of Christ at Rogers Corners on May 4, 2002.

The Rev. Dr. Nancy Doty officiated at the ceremony uniting the daughter of David and Marsha Chartrand of Manchester with the son of Ralph and Leisa Cope of Oregon, Ohio.

Ariane Chartrand of Manchester served as her sister's maid of honor.

Antonio Fernandez of Texas was the best man.

Following a reception at the Freedom Township Hall, the couple is making their home at Put-in-Bay, Ohio.



# SLOW LANE

Continued from Page 1-B

"I tell everyone who asks that St. Mary's Manchester is the best parish in the diocese," Father Charlie says. "It's also the eating-est parish in the diocese. They're always eating; they love a party."

It will be quite a party, with interesting people in attendance.

"We've invited Father Charlie's friends from far and wide and we expect many of them to drop by," Shurtliff says. "And yes, he's teased us about the food thing ever since he got here."

**HE CONSIDERS** his successor, the Rev. Fr. Timothy Krzyzaniak, to be a very lucky man.

Asked if the new priest is related to the Krzyzaniak fami-

ly of Manchester, Father Charlie was unsure.

"The name is unusual," he says. "Everyone thinks they must be related, they just have to figure out how."

"And of course, all Poles are somehow related to the pope."

Krzyzaniak has previously served a parish in Hamburg and according to Shurtliff, "his reputation has preceded him."

"Father Tim is a different person from Father Charlie, but it's a difference that seems quite attractive to people," she said. "The people in Hamburg certainly loved him there."

Krzyzaniak, 44, will begin his tenure in Manchester with the morning mass on June 27.

**WHILE HE** will remain busy, as he wishes, with his "relief pitching," Father Charlie won't have to deal with boards, boilers or budgets. While there always is a need for additional

priests to celebrate mass or preside over penance services, Father Charlie remains free to say no if he needs to.

"He's like a grandpa where he can enjoy it on his own terms," Shurtliff says.

But the hard-working "village Father" deserves a chance to enjoy himself on his own terms. While he says he feels like he's received much more than he's given, it's likely that his parishioners would say otherwise.

"He's an extraordinary priest," said parishioner Brenda Miller. "When I think of

going to Mass every Sunday with Father Charlie it was with great anticipation of his homily. He always gave us something great to take home with us, for our heart, our minds and our souls.

"I never felt he preached at us, he's always very self-deprecating in spite of his great intellectual capacity, he never came off as holier-than-thou or smarter-than-thou. He's got a great sense of humor."

Father Charlie Irvin is leaving an indelible legacy at St. Mary's in Manchester.

## U.S. SAVINGS BONDS

THE GREAT AMERICAN INVESTMENT

## SHARON TOWNSHIP ATTENTION RESIDENTS

Due to the holiday, the Sharon Township Board meeting that was scheduled for Thursday, July 4, 2002 at 8:00 P.M. has been changed to Thursday, June 27, 2002 at 8:00 P.M. at the Sharon Township Hall, 18010 Pleasant Lake Road, Manchester, MI.

Teri L. Aiuto  
Sharon Township Clerk

## SHARON TOWNSHIP BOARD MEETING — MAY 2, 2002

Supervisor Blades called the meeting to order at 8:10 P.M. with the following Board members present: Aiuto, Chizmar, Kappler and Lavender. There were eight (8) attendees.

There were no public comments and/or questions.

The 4/4/02 minutes were read and approved.

The Treasurer's report for March was approved. The Clerk presented bills for payment totaling \$8,828.96. Board approved payment.

The Board discussed salaries. It was determined that all salaries would remain the same as last fiscal year.

Aiuto made the resolution, supported by Lavender that the Supervisor's salary be \$20,000 exclusive of assessing duties and \$28,400 inclusive of assessing duties. Roll call vote: Yeas: all. The Resolution was adopted.

Chizmar made the resolution, supported by Lavender that the Clerk's salary be \$15,000. Roll call vote: Yeas: all. The resolution was adopted.

Lavender made the resolution, supported by Aiuto that the Treasurer's salary be \$15,000. Roll call vote: Yeas: all. The resolution was adopted.

Aiuto made the resolution, supported by Chizmar that the Trustee's salary be \$1,545 each. Roll call vote: Yeas: all. The resolution was adopted.

Blades reported that the P/C held a public hearing for a special use application for a golf course on Waldo Road. Motion by Chizmar, supported by Lavender that the Board approve the recommendation of the P/C for the special use permit for the golf course. Motion carried.

Aiuto explained that one word needed to be changed in the Soil Erosion ordinance. Motion by Kappler, supported by Chizmar to re-adopt the ordinance with the same effective date. Roll call vote: Yeas: Lavender, Aiuto, Chizmar and Kappler. Nays: Blades. The ordinance was re-adopted.

The Board adjourned at 9:00 P.M.

Teri L. Aiuto, Sharon Township Clerk  
Approved by Gary Blades, Supervisor.

## MANCHESTER TOWNSHIP NOTICE OF BUDGET PUBLIC HEARING

The Manchester Township Board will hold a public hearing on the proposed township budget for the fiscal year 2002-03 at the Manchester Township Hall, 275 South Macomb Street, on Monday, June 24, 2002, at 7:00 p.m.

The property tax millage rate to be levied to support the proposed budget will be a subject of this hearing.

Copies of this 2002-03 proposed general fund budget will be available for public inspection beginning June 19, 2002, at the Manchester Township Hall, 275 South Macomb Street, Manchester, during office hours, which are Monday, Tuesday, Wednesday and Friday, from 8:30 a.m. to noon.

This notice is posted in compliance with PA 267 of 1976 as amended (Open Meetings Act), MCLA 41.72a(2)(3) and the Americans with Disabilities Act.

The Manchester Township Board will provide necessary reasonable auxiliary aids and services, such as signers for the hearing impaired and audiotapes of printed materials being considered at the meeting, to individuals with disabilities at the meeting upon seven (7) business days notice to the Township Board.

Individuals with disabilities requiring auxiliary aids or services should make contact by writing or calling the Manchester Township Clerk by phone (428-7090) or in writing to P.O. Box 668, Manchester, Michigan, 48158.

Kathleen M. Hakes, Clerk  
Ronald E. Mann, Supervisor

Published 6/13/02, 6/20/02  
Posted 6/21/02

## WASHTENAW COUNTY BOARD OF COUNTY ROAD COMMISSIONERS WILBUR ROAD BRIDGE OVER THE RIVER RAISIN PUBLIC INFORMATION MEETING

TO: Property Owners & Residents  
Bridgewater Township Officials

The Washtenaw County Road Commission (WCRC) will be hosting a public information meeting regarding the Wilbur Road Bridge project. This is an opportunity for residents to provide input on this proposed project.

**WHEN:** Tuesday, July 9, 2002  
6:30 to 7:00 p.m. - Informal viewing of plans and pertinent information  
7:00 to 7:30 p.m. - WCRC presentation  
7:30 to 8:00 p.m. - Discussion of proposed project

**WHERE:** Bridgewater Township Hall  
10990 Clinton Road  
Clinton, MI

If you wish to review the proposed drawings, provide input or speak with WCRC staff involved with this project, please plan to attend this meeting. In the event you are unable to attend this meeting and wish to discuss this project, please contact Roy Townsend at 734-327-6662 or email townsendr@wccroads.org or contact Aaron Berkholz at 734-327-6662 or email berkholza@wccroads.org.

Robert L. Polens  
Managing Director

## FREEDOM TOWNSHIP SPECIAL MEETING NOTICE

MEETING OF THE TOWNSHIP BOARD WILL BE HELD AT THE FREEDOM TOWNSHIP HALL, 11508 PLEASANT LAKE RD., MANCHESTER, MI 48158 ON THURSDAY, JUNE 20, 2002 AT 7:00 P.M.

The purpose of the meeting is to hold a public hearing on whether the DEO should grant a permit to Barrett's to create a 58 acre lake.

This notice was posted Monday, June 17, 2002

This notice is posted in compliance with PA 267 of 1976 as amended (Open Meetings Act), MCL 41.72a (2) (3) and the Americans with Disabilities Act (ADA).

The Freedom Township Board will provide necessary reasonable auxiliary aids and services, such as signers for the hearing impaired and audio tapes of printed materials being considered at the meeting, to individuals with disabilities at the meeting or public hearing upon 2 days notice of the Freedom Township Board.

Individuals with disabilities requiring auxiliary aids or services should contact the Freedom Township Clerk by:

Phone: 475-0856  
Fax: 433-9048

Mail: 10955 W Waters Rd, Ann Arbor, MI 48103  
E-mail: freedomclerk@provide.net

THE PUBLIC IS WELCOME!!!

## MANCHESTER TOWNSHIP PROPOSED SYNOPSIS OF A REGULAR BOARD MEETING HELD JUNE 10, 2002

Supervisor Mann called the meeting to order at 8:02 p.m. All Board members were present: Widmayer, Macomber, Hakes, Turk and Mann, along with eight visitors. Minutes from the Board's 5/13/02, 5/20/02 and 6/4/02 meetings were approved as presented. The Treasurer's report was accepted. Approval was given to the Treasurer and Clerk to pay all normal bills until the end of the fiscal year. An amendment was made to the General Fund budget. Approval was given for payment of bills that have been paid and for outstanding bills.

Michigan State Police reported twenty-one calls in the month of May in Manchester Township.

The Board authorized the Township Attorney to proceed with whatever legal remedies are available to enforce the Washtenaw County court's action against the Huron Valley Night Hawks.

Fire Department activity for the month included five fires, twelve medical, three personal injuries, four miscellaneous and one mutual aid, for a total of twenty-five runs. Annual awards were approved for the Fire Department officers: Manchester Township has not received a signed fire contract from Sharon Township.

Reports were accepted from the Zoning Administrator, Planning Commission and Supervisor. Zoning permits were issued for three new homes in May. The Board accepted the resignation of John Schmitt from the Planning Commission with regret. Supervisor Mann noted that anyone interested in serving on this commission or any other board should submit a letter to the township. Manchester Township will decline to participate in Washtenaw County's Community Development Block Grant entitlement community, an "Urban County."

The Board adopted a resolution, which approved the language of a proposal for the November ballot to ask if the number of trustees to the Township Board should be increased to four, thus increasing the membership from five to seven.

A complete copy of these minutes may be obtained during office hours, which are Monday, Tuesday, Wednesday and Friday, from 8:30 a.m. to noon. The next regular meeting of the Manchester Township Board is Monday, July 8, 2002 at 8:00 p.m. Submitted by Kathleen M. Hakes, Clerk  
Approved by Ronald E. Mann, Supervisor

## STEVEN M. JENTZEN, J.D. ATTORNEY AT LAW

• Estate Planning • Probate • Business Formation and Continuation • Business and Real Estate Transactions • Asset Protection •

Licensed Attorney: Michigan, since 1979  
Who's Who in American Law

135 E. Main Street, Suite 203  
Comerica Bank Building  
Manchester, MI 48158

Phone: (734) 428-8333 or (734) 428-7455  
E-Mail: SMJPC@AOL.COM

## This Summer Let Affordable Windows & Siding Corp. Improve Your Home!

The most advanced, energy-saving technology in SOLID FUSION WELDED REPLACEMENT WINDOWS

- FREE Low E Glass
- FREE Double Locks
- FREE Full Screens
- Activ Glass (Self Cleaning Glass)
- Freedom from Maintenance & Painting



- Lower Cooling & Heating Bills
- UV Protection Against Fading
- Family Owned and Operated
- No Middleman
- Complete Cleanup of Debris

Showroom Hours  
Mon-Th 9-5  
Fri & Sat 9-2

Senior Savings • Insured

Call Now for your FREE ESTIMATE!

(734) 662-5551  
3913 Jackson Rd., Ann Arbor



## From our home to yours...

## Heritage Newspapers Western Region

YOUR HOMETOWN PAPERS  
To subscribe call  
1-800-837-1118

The Saline Reporter  
The Milan News-Leader  
The Chelsea Standard  
The Dexter Leader  
The Manchester Enterprise

## VILLAGE OF MANCHESTER ATTENTION RESIDENTS NOTICE OF PUBLIC HEARING

A public hearing has been scheduled for June 19, 2002 at the regular Council Meeting at 8:00 PM at the Manchester Community Building in council chambers, 912 City Road, Manchester, Michigan for the purpose of discussing adoption of the 2002/2003 Budget. A copy of the budget is available for public inspection in the Clerk's Office at 912 City Road, Manchester, Michigan.

**THE PROPERTY TAX MILLAGE RATE PROPOSED TO BE LEVIED TO SUPPORT THE PROPOSED BUDGET WILL BE A SUBJECT OF THIS HEARING.**

Public comments, either oral or written, are welcome at the Public Hearing. Handicapped persons needing assistance or aid should contact the Manchester Village Offices during regular hours forty-eight hours prior to the meeting.

Julie A. Schaible  
Village Clerk

## FREEDOM TOWNSHIP SYNOPSIS OF REGULAR BOARD MEETING JUNE 11, 2002, 8:00 P.M. AT FREEDOM TOWN HALL

1. The Regular Board Meeting of Freedom Township was called to order by Supervisor Little, with Clerk Schenk, Treasurer Bossary, and Trustees Horning and Weidmayer present as well as approximately 30 residents at 8:00 PM.

2. Little moved to accept the minutes of May 14, 2002 meeting. Weidmayer seconded the motion. A roll call vote resulted in all ayes, motion carried.

3. Treasurer Bossary presented the Treasurer's Report. Little moved to accept the Treasurer's report. Horning seconded. A roll call vote resulted in all ayes, motion carried.

4. Audience Participation: Stanley Tschiltz presented a unofficial petition with over 250 signatures to the Board regarding a request for voters to decide in the next general election whether Freedom Township should continue funding the Manchester District Library beyond the current five years. Dennis Englebert, a local Farm Bureau President expressed farmer support. The Township attorney will be contacted. Jane Thornton suggested the State Library attorney should also be contacted.

5. Reports: State Police-The Trooper reported 8 incidents in May. Planning Commission-The special use permit to expand the Keebler-Martin pit was approved 4-2 with three conditions. Waterland Trucking plans to ask for variances on Pleasant Shore Drive. Ordinance Enforcement- there is continued activity with non-licensed vehicles. Zoning Inspector issued 5 new permits. He is still waiting for the Planner to provide information on land splits. Library-Freedom users continue to increase. Township library reps are there for any questions/concerns.

6. Old Business: PDR Ordinance- There is federal funding now under the new farm bill. The Township hopes to pass an ordinance by October, so residents will have an opportunity to apply should an application round be opened up by the State. Little and DeLoof were assigned as liaisons to the Ann Arbor Township Farming & Farmland Preservation Committee. Road Commission spot gravel - limestone will be continued on Waters Road. Barretts Gravel pit - Township sent a letter and received a response from Barretts regarding complaint about extraction on Sunday.

7. New Business: New voter cards must be sent to all voters by June 30 because 3 of our 4 jurisdictions were changed. Little moved that Doubleday print mail the cards. Horning seconded. A roll call vote resulted in all ayes, motion carried. PLPOA - wants special assessment for funding of weevils to control watermilfoil weeds in Pleasant Lake.

8. Little moved to accept warrants 6359-6360 (void 6372.6381). Horning seconded. A roll call vote resulted in all ayes, motion carried.

9. There being no further business, Supervisor Little adjourned the meeting at 9:45 PM.

There will be a public hearing of the DEO on a permit request by Barretts to expand to a 58 acre lake on Thursday, June 20 at

Respectfully Submitted,  
Theresa Schenk,  
Township Clerk



Working Miracles  
EVERY DAY

## Fair Queen Candidates



Photos by Angela Cooper  
Manchester fair queen candidates include freshmen Katelyn Gall, Stacey Coval, Kiersten Bond and Laura Eisenhauer; sophomores Katie Fielder, Chelsea Render, Abigail Preuninger and Sarah Henderson; juniors Shantelle Neff, Brandi Walter, Lindsey Ellison and Rosalyn Harvey; and seniors Tammy Mahan, Briana Clark and Dara Jose. Not pictured, Sarah Gilmore.



## Fair has proud history

The Manchester Community Fair has a long and proud history which actually dates back much further than the 58 years since its incorporation.

"The fair was originally affiliated with the schools," said Howard Parr, a former parade marshal and the community's unofficial historian.

Parr and his wife Lenore are both 1937 graduates of Manchester High School and recall the event beginning back in the late 1920s.

"It originated with the Future Farmers and Future Homemakers' Clubs, as an outgrowth of the agriculture program at the High School," Howard Parr recalled. "The fair would be held at harvest time—in September or October—inside the school hallways."

The high school, at that time, was located on the current middle school campus. The old Union School was replaced with the current upper middle building during the 1930s as a WPA project during the depression.

Lenore Parr remembers the halls being filled with produce, clothing, baked and canned

goods which had been prepared and brought in by students.

"I remember making homemade angel food cakes when I entered the fair," she said.

Howard Parr mentioned peck baskets of oats, wheat and corn lining the halls in preparation for judging.

The fair was officially incorporated on Nov. 3, 1944, according to keeper of the records Carol Britten.

"Our earliest ribbon we've located from the fair dates back to 1933," Britten said. "But they say it goes back to the late 20s and no one is quite sure how far."

A complete collection of fair books from 1945 on is maintained by the Historical Society and belonged to Howard Parr's brother in law, the late Jess Walker. This is annually displayed in a case at the exhibit building.

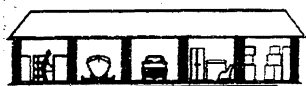

### Sharon Valley Mini Storage

Located near the corner of M-52 behind

KLEINSCHMIDT TRUE VALUE HARDWARE

(734) 428-9360  
19970 Sharon Valley Rd.



Mark VanBogelen  
Sales Manager



Associate Broker  
Home: 428-0738  
Office: 475-3200

Is your present landscape outdated

# Overgrown?



Put us to work for you! Let the design professionals at Todd's Services help you dramatically enhance your home's exterior appearance and functionality. Not only will you love the new look, you'll also increase the value of your property.

# Free

Consultation and  
Landscape Rendering



Take advantage of this offer. Todd's Services is offering a Free Consultation and Landscape Rendering on all homes with and existing landscape. We will redesign the entire property to fit your needs and budget. Everything from adding to your existing landscape, to complete removal and reinstallation. Todd's Services can handle any size project.

You will be amazed at the dramatic difference a landscape facelift can make in the appearance of your treasured home.

Financing Available

for details (810) 231-2778

1-800-HYDROSEED

# Todd's Services

auto rain, inc.

7975 M-36 • P.O. Box 608  
Hamburg, Michigan 48139

- Landscape Design
- Hydro-seeding
- Sprinkler Systems
- Sodding
- Re-mulching
- Bushes, Shrubs & Trees
- Sea Walls
- Retaining Walls
- Natural Rock & Timber
- Landscape Lighting
- Decks & Outdoor Structures

## The Landscape and Irrigation Specialists

## GRAND OPENING CELEBRATION!

Marhofer/Campbell Building Company invites you to our Grand Opening Celebration

Ridgeview Estates of Grass Lake

June 22nd & June 23rd • 12 Noon - 5:00 p.m.

North side of Michigan Ave., just east of Mt. Hope Rd.

Visit our sales office and see what we have planned for you...

- Prices starting in the low \$150,000s • 3 Functional Designs
- 3 Bedroom/1-2.5 Bath Plans
- 2 Car Attached Garage • Concrete Driveway
- Maintenance Free Vinyl • Large Country Lots
- Underground Utilities • Sidewalks and Streetlights
- Village Water and Sewer
- FREE CENTRAL AIR 1ST 5 BUYERS

Marhofer/Campbell Real Estate, L.L.C.  
(734) 878-9897

Becky Wettlaufer • (734) 320-1938  
Trish Meyers • (734) 320-2818  
www.mc\_realestate.com



# The ENTERPRISE HEALTHY LIVING

Thursday, June 20, 2002

1-C

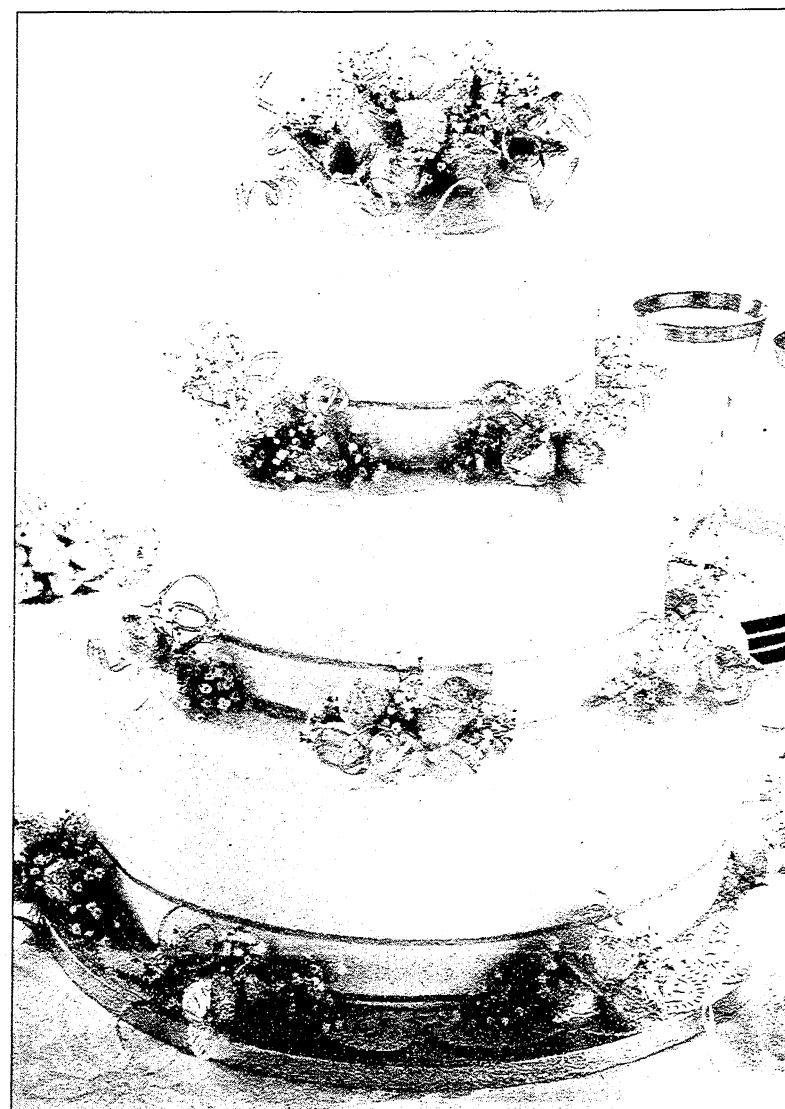

Chocolate Almond Wedding Celebration Cake, Wedding Cake Topper and Kisses Rosette Decorations

## CHOCOLATE ALMOND WEDDING CELEBRATION CAKE

You will need to triple this recipe to complete Wedding Celebration Cake.

### CHOCOLATE ALMOND CAKE:

- 2-1/2 cups (5 sticks) butter or margarine, softened
- 3 cups sugar
- 8 eggs
- 1-1/2 cups all-purpose flour
- 1-1/2 cups finely ground blanched almonds
- 3/4 cup Hershey's Cocoa
- 2-1/4 teaspoons baking powder
- 2/3 cup milk
- 2 teaspoons almond extract

### CREAMY BUTTERCREAM FROSTING (recipe follows)

1. Prepare CHOCOLATE ALMOND CAKE. Heat oven to 325°F. Grease and flour one 12 x 2-inch and one 6 x 2-inch round baking pan.
2. Beat butter and sugar in large bowl of heavy duty mixer until fluffy. Gradually add eggs, beating until well blended.
3. Stir together flour, almonds, cocoa and baking powder. Alternately add with milk to egg mixture; beat until well blended. Add almond extract; continue beating until fluffy. Spoon 2 cups batter into prepared 6-inch pan; spoon remaining batter into prepared 12-inch pan.
4. Bake 45 to 55 minutes or until wooden pick inserted in each cake comes out clean and cakes begin to pull from sides of pans. Cool 15 minutes; remove from pans to wire racks. Cool completely.
5. Repeat steps 1, 2, 3 and 4 for second layer of 12 and 6-inch cakes.
6. Grease and flour three 9-inch round baking pans. Repeat steps 2 and 3, but divide batter evenly into pre-

- pared 9-inch pans.
7. Bake 35 to 40 minutes or until wooden pick inserted in each cake comes out clean and cakes begin to pull from sides of pans. Cool 15 minutes; remove from pans to wire racks. Cool completely. (You will have an extra layer to freeze for another use.)
8. Prepare 3 recipes of CREAMY BUTTERCREAM FROSTING.

**CREAMY BUTTERCREAM FROSTING:** Beat 1 cup (2 sticks) butter or margarine, 1 cup shortening and 2 teaspoons vanilla or almond extract in large bowl of heavy duty mixer until blended. Gradually add 7-1/2 cups powdered sugar alternating with 1/4 cup milk until well blended. Gradually beat in 1/4 cup light corn syrup; beat on high speed until fluffy. If necessary, add additional corn syrup, one teaspoon at a time, until you get the consistency you like. About 6 cups frosting.

**To assemble:** 1. Prepare a cake board or use large serving platter. Place bottom layer of each tier on a cake circle or foil-covered cardboard piece cut to fit; secure each cake to a circle with a few strokes of frosting. 2. Fill and frost 2 layers for each tier. You will now have 3 frosted two-layer cakes: 12, 9 and 6 inches. 3. Place frosted 12-inch tier on cake board securing with a few strokes of frosting. Gently press 8-inch plate or circle into top of 12-inch tier to imprint circle; remove. Cut seven 3-3/4-inch lengths from a 1/4-inch diameter wooden dowel rod. Spacing evenly within circle guide, push rods down in cake to the base. 4. Place frosted 9-inch cake tier on base cake tier; top with frosted 6-inch cake. Decorate cake as desired. About 90 servings without top tier.

## WEDDING CAKE TOPPER AND KISSES ROSETTE DECORATIONS

Completed craft is for decorative purposes only and should not be eaten.

### Materials Needed:

- 65 each Hershey's Kisses Chocolates and Kisses With Almonds Chocolates
- Low temperature hot glue gun
- Floral wire
- Clear cellophane wrap
- 2 packages white silk rose leaves, approximately 1-1/4 inches long
- Floral tape
- 1 plastic bouquet holder with Styrofoam center (available at craft stores)
- 5 yards 1/4-inch wide silver wired ribbon
- 1 bunch baby's breath
- 3 yards 2-inch wide gold edged white ribbon

**KISSES ROSETTE DECORATIONS:** Spread glue on bottom of one foil-wrapped Kiss. Firmly press bottom of another Kiss to it. Insert a 3-inch floral wire into one pointed end of double Kisses. Wrap 4-inch square of clear cellophane around the double Kisses, twisting tightly. At bottom of rosette, place one white silk rose leaf; wrap floral tape around wire and leaf stem. Continue wrapping tape down the stem, adding second leaf approximately 1 inch below the first.

**CAKE TOPPER:** Create seven each of silver and gold Kisses Rosette Decorations. Arrange rosettes by inserting stems into Styrofoam center of bouquet holder, alternating silver and gold rosettes. Decorate with curls of silver ribbon and sprigs of baby's breath.

**CAKE LAYER DECORATIONS:** Wrap 2-inch wide gold edged ribbon around base of each layer. Prepare 9-10 Kisses Rosette clusters of two rosettes each (one silver and one gold) and 9-10 clusters of three rosettes each, tying each together with one white leaf and curled silver ribbon. Insert baby's breath into each cluster. Arrange on cake layers, alternating two and three cluster Kisses Rosette Decorations.

## DELICIOUS WAYS TO Personalize Your Wedding

Whether planning an intimate brunch or a formal dinner reception, here are several delicious ways every bride and groom can add their own special touch to their wedding festivities.

### Greeting Out-of-Town Guests

- For a sweet way to surprise visitors, have homemade cookies, a thermos of cold milk or hot cocoa and some Hugs and Kisses waiting for hotel guests.
- Make guests feel pampered by leaving a goodnight Hug and Kiss on their hotel room pillow.

### Decorations and Favors With Flair

- Spread Hugs and Kisses across the place card, guest book and wedding cake tables to add a sophisticated silver and gold touch.
- Wrap several homemade sweets in colored cellophane or Hugs and Kisses in lace or tulle, and tie them with a satin bow to match your wedding colors.

### Dessert Ideas for Wedding Festivities

- For a small wedding or rehearsal dinner, make your own Celebration Cake, and decorate it with a removable centerpiece made from Hugs and Kisses.
- For an extra dessert treat, set a silver bowl filled with Hugs and Kisses on the dessert buffet next to the wedding cake.
- Host a post-wedding brunch for the bride and groom at the home of a family member or friend, and serve homemade coffeecakes, scones and crescents made with cinnamon chips.

## MONOGRAMMED MINI CHOCOLATE CAKES

- 1/2 cup (1 stick) butter or margarine
- 1/2 cup water
- 3 tablespoons Hershey's Cocoa
- 1 cup all-purpose flour
- 1 cup sugar
- 1/2 teaspoon baking soda
- 1/4 teaspoon salt
- 1 egg
- 1/3 cup dairy sour cream

### COCOA GLAZE (recipe follows)

#### Decorating icing in tube, desired color

1. Heat oven to 350°F. Line 13x9x2-inch baking pan with parchment paper or waxed paper.
2. Combine butter, water and cocoa in small saucepan. Cook over medium heat, stirring constantly, until mixture boils; remove from heat. Stir together flour, sugar, baking soda and salt in medium bowl. Stir in hot cocoa mixture. Add egg and sour cream; beat on medium speed of mixer until well blended. Pour batter into prepared pan.
3. Bake 20 to 22 minutes or until wooden pick inserted in center comes out clean. Cool 10 minutes. Remove from pan to wire rack; carefully remove parchment or waxed paper. Cool completely.
4. Cut cake into small pieces, each about 2x1-3/4 inches. (Cake will be easier to cut if frozen for several hours or up to several days.) Place on cooling rack. Prepare COCOA GLAZE. Spoon over top of each piece of cake, allowing glaze to run down sides. Allow glaze to set. Garnish with monogram, using decorating icing. Place in foil cup, if desired. About 24 mini cakes.

**COCOA GLAZE:** Bring 1/2 cup water and 1/4 cup (1/2 stick) butter to boil in small saucepan. Stir in 1/2 cup Hershey's Cocoa. Remove from heat; cool slightly. Gradually add 3 cups powdered sugar, stirring with whisk until smooth. Stir in 2 teaspoons vanilla extract. About 1-1/2 cups glaze.

## EASY CINNAMON CHIPS BRUNCH CRESCENTS

- 2 cans (8 ounces each) refrigerated quick crescent dinner rolls
- 2 tablespoons butter or margarine, melted
- 1-2/3 cups (10-ounce package) Hershey's Cinnamon Chips, divided

### CINNAMON CHIPS DRIZZLE (recipe follows)

1. Heat oven to 375°F. Unroll dough; separate into 16 triangles.
2. Spread melted butter on each triangle. Sprinkle 1 cup cinnamon chips evenly over triangles; gently press chips into dough. Roll from shortest side of triangle to opposite point. Place, point side down, on ungreased cookie sheet; curve into crescent shape.
3. Bake 8 to 10 minutes or until golden brown. Drizzle with Cinnamon Chips Drizzle. Serve warm. 16 crescents.

**CINNAMON CHIPS DRIZZLE:** Place remaining 2/3 cup chips and 1-1/2 teaspoons shortening (do not use butter, margarine, spread or oil) in small microwave-safe bowl. Microwave at HIGH (100%) 1 minute; stir until chips are melted and mixture is smooth.

## TUXEDO BROWNIE HUGS COOKIES

- 60 Hershey's Hugs Chocolates
- 1 package (1 pound 6.5 ounces) original supreme brownie mix with syrup pouch
- 1/4 cup Hershey's Cocoa
- 1/4 cup water
- 1/4 cup vegetable oil
- 2 eggs

1. Remove wrappers from Hugs Chocolates. Heat oven to 350°F. Grease and flour cookie sheet or line with parchment paper.
2. Stir brownie mix, pouch of syrup, cocoa, water, oil and eggs in medium bowl until well blended. Drop by scant teaspoons onto prepared cookie sheet.
3. Bake 8 minutes or until set. Cool 1 to 2 minutes. Press a Hugs Chocolate into center of each cookie. Remove from cookie sheet to wire rack. Cool completely. About 5 dozen cookies.



Candle Ring Centerpiece

## CANDLE RING CENTERPIECE

Completed craft is for decorative purposes only and should not be eaten.

### Materials Needed:

- 15 each Hershey Kisses Chocolates and Kisses With Almonds Chocolates
- Low temperature hot glue gun
- Floral wire
- Clear cellophane wrap
- 1 package white silk rose leaves, approximately 1-1/4 inches long
- 3 yards 1/4-inch silver wired ribbon, cut into six 6-inch pieces, curled
- 1 bunch baby's breath
- 1/4 yard silver sheer fabric
- 1 small bag plastic pearl beads
- White pillar candle (8-inch height, 3-inch diameter)

### Directions:

Using the Kisses Rosette directions, prepare 15 Kisses Rosette Decorations using both silver and gold Kisses. Create three clusters of two rosettes each and three clusters of three rosettes each; tie each together with one white leaf and curled silver ribbon. Insert baby's breath into each. Cut fabric 12 inches wide by 20 inches long and roll lengthwise to form 20-inch long tube. To secure ends, tie with small length of ribbon to form a ring. Tie silver-wired ribbons around ring approximately 4 inches apart. Attach rosette clusters at each tied section. Glue pearl beads to outside of candle. Insert candle into fabric ring.

For more recipes and craft ideas, visit [www.hersheys.com/kisses](http://www.hersheys.com/kisses) or [www.hersheykitchens.com](http://www.hersheykitchens.com)

Clockwise from left: Easy Cinnamon Chips Brunch Crescents, Tuxedo Brownie Hugs and Monogrammed Mini Chocolate Cakes



# Looking Back

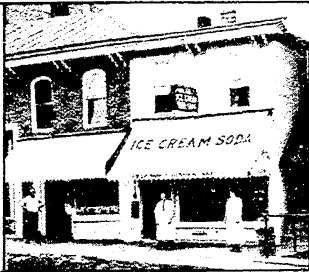

From the June 19, 1902 issue of *The Manchester Enterprise*, edited by Mat D. Blosser.

### Brief News Items.

Wm. Kirchgessner has had his saloon painted and papered.  
 J. Fred Schaible has had George Bailey lay a cement floor in the new addition to his store.  
 Flag Day was not generally observed in Manchester but those who did decorate had the satisfaction of knowing that their displays were noticeable on account of the contrast. Two men who met on the street were wondering if a certain patriotic citizen was crazy, when overheard by the gentleman's "better half" who volunteered to enlighten them.  
 Ben Feldkamp has lost 10 or 12 head of cattle within the past three months by some strange disease; he begins to think it contagious and has requested the state veterinarian to come and see about it.

### Born.

**DETLING** - In Freedom, on Sunday, June 15, 1902, to Mr. and Mrs. Frank Detling, a daughter.  
**CORNELL** - In Norvell on Friday, June 13, 1902, to Mr. and Mrs. Chancy Cornell, a three-pound son.

### Died.

**HASCHLEY** - In Lodi on Friday, June 13, 1902. David Haschley aged 27 years.  
 Deceased was a son of George Haschle and a resident of Manchester. He was a member of the 34th regiment and was among the first of our soldiers who landed in Cuba. About a year ago he married Miss Louise Werner of St. Louis, Mo., who survives him. He was an industrious young man and was working for Uhr and Roller when on Friday afternoon last he suddenly gave up and said that he was sick and could work no more. A physician was called but he grew worse and died the next evening. The remains were brought home and the funeral held at Emanuel's church Sunday forenoon. The pall-bearers being members of the 31st Michigan. Deceased had complained of some trouble with his heart since he returned from Cuba but as he was strong and hearty people only laughed at him. The physician said he had appendicitis.

### Severe Wind Storm.

Struck this village last Thursday afternoon. No lives lost but great damage done.  
 This village was struck by a severe storm last Thursday afternoon which created great havoc and did much damage.

an inch deep upon the floor of the beautiful dining room of the Freeman house and the proprietors and help could do little to save their property from ruin. Fred Widmayer's hardware store was drenched and presented a sorry sight. Other roofs were lifted.

J. Fred Schaible's new addition received a call and the post office roof was damaged so the water poured through into the office. The rear of Al. Kiebler's market was also flooded.

Windows in the Masonic hall, a plate glass in Fred Steinkohl's store and several glass in W.H. Lehr's store were broken.

The scene on Exchange Place was exciting indeed. All sorts of stuff went flying through the air and the dust and leaves together with the rain and the darkness which fell rendered sight almost impossible for a few minutes.

Most of the teams had been hurried away to the barns for safety but there were three carriages left. Mr. Stockinger's horse and carriage were rolled over and over and it is a wonder that the horse was not killed and the vehicle demolished, but when the clouds rolled by Mr. Stockinger was seen gathering up his belongings. Frank Lerg's rig was also dismantled, as was Mrs. Fred Spafard's. The horse after breaking away from the carriage, ran home. Mrs. S. was at the dressmaker's, so was uninjured but badly frightened.

The streets were strewn with tin and iron from the roofs, boards, shingles, etc. and it is miraculous that people escaped injury from them.

On the east side of the river the storm seemed to go in with renewed vigor and the destruction of shade trees was great. Beautiful trees which were the pride of the owners were uprooted or broken off completely, blockading Beaufort Street in some places. That tall elm tree in front of Mrs. Ayers' place was uprooted and fell against the house, crushing it in like a pasteboard box. Mrs. Ayers who was alone in the

house escaped with slight scratches.

The porch on Peter VanGieson's house was torn off and part of the roof was carried some 60 rods and landed in rear of Jas. Kelly's barn. Woodsheds on Mrs. Glotz's and Fred Haschle's places were demolished and the boards scattered far and near. The chimneys on Wm. Anspoker's residence were blown off, the wood shed swept away and trees broken.

The central school building was a good target for the wind but it seemed to stand up well under the severe strain. However, chimneys were blown over and crushed through the roof, the north cupola was blown off and the north roof was raised three or four inches. Several windows were broken but the damage is not great. Luckily the children had gone home, else there would have been great excitement and perhaps injury to some.

Back on Furnace Street the storm tipped Will Haschle's barn over upon his cow, but a crowd of men went to work and with ropes extricated the bovine without serious injury to her.

Scantling were thrust through Fred Haarer's house, but no one was injured. Others lost outbuildings, sheds, etc.

Crossing the Soulesville pond the wind gave Mart Wallace a call and several trees in the old Thos. Morgan orchard were blown over.

The private bridge on the Rehffuss farm was carried away, and on down into Bridgewater the wind played pranks more or less severe.

Wm. Kirchgessner's farm barn was moved several inches, his corn crib, etc. demolished.

Fred Mahrie's horse barn was overturned and destroyed and his large barn unroofed.

The path of the storm was not

much more than a block in width. It was a high wind, only dipping down here and there. Had it been a low wind, passing as it did directly through the center of the village, the damage would have been great. As it is it will take several thousand dollars to repair the buildings damaged, while the loss of trees will be felt for many years.

Everybody feels thankful that the damage was no worse.

Mrs. D.O. Stringham and daughter were driving home from Bridgewater and were in front of Mr. Hough's on City Road when the storm appeared. With difficulty she kept the horse from turning around. She was blinded by the storm and though she rode in the midst of

the destruction she really knew nothing of what had happened about her until after she reached home. Her carriage and the harness were filled with branches and leaves. How she ever escaped injury is a wonder.

There was a tremendous fall of rain and some hail but all was over in less than an hour.

Four head of cattle in pasture belonging to Wm. Rehffuss were struck by lightning during the storm. They were insured.

Looking back is compiled by Staff Writer Laura Merte from editions of the *Manchester Enterprise* of 100 years ago. The cooperation of the *Manchester District Library* is gratefully acknowledged.



Exchange Street Looking East, North Side Manchester Michigan

## David R. Levitsky, D.P.M.

Board Certified Surgeon  
 Specializing in Complete Foot & Ankle Care  
 For the Entire Family

301 W. Michigan Ave., Clinton (517) 456-4114

227 Riverside Ave., Adrian (517) 263-8073

31596 Schoolcraft Rd., Livonia (734) 261-4540

### Kirk Excavating

Sand - Gravel - Fill Dirt  
 Basements - Driveways

Licensed & Insured  
**428-7938**

Dave Kirk  
 14180 Schlewiss Road  
 Manchester

A stroke can be a mind-blowing thing



Reduce your risk factors

## Manchester Family Dentistry

James A. Watson  
 D.D.S.  
**428-9019**  
 227 E. Main St., Manchester  
 Evening & Sat. appts. available  
 MOST INSURANCES ACCEPTED

# DEXTER

# CHEVROLET

**Experience The Dexter Difference**  
 No Frills...Just good old-fashioned customer service  
 and the lowest prices around!

<b>2002 CAVALIER</b> Auto Air, Traction Control, Stk. # 4107T BUY MSRP \$15,280 <b>\$10,148*</b> LEASE FOR \$182/mo* & \$999 down - tax & fees	<b>2002 CHEVY MALIBU</b> Auto, V-6, Alloy Wheels, CD Player, CD & Cassette, Stk. #438 BUY MSRP \$19,865 <b>\$14,125*</b> LEASE FOR \$199/mo* - tax & fees
<b>2002 CHEVY CAMARO Z28 CONVERTIBLE</b> BUY MSRP \$31,845 <b>\$25,475*</b>	<b>2002 CHEVY IMPALA</b> V-6, Auto, CD, Cloth Interior BUY MSRP \$21,180 <b>\$15,306*</b> LEASE FOR \$243/mo* - tax & fees
<b>2002 MONTE CARLO</b> Power Seat, CD Player, ISB Pkg. BUY MSRP \$22,290 <b>\$16,259*</b> LEASE FOR \$258/mo* - tax & fees	<b>2002 CHEVY S-10 X-CAB</b> BUY MSRP \$21,429 <b>\$14,897*</b> LEASE FOR \$211/mo* - tax & fees
<b>200 CHEVY CORVETTE CONVERTIBLE</b> in Stock Now 	<b>2002 CHEVY AVALANCHE</b> BUY MSRP \$34,503 <b>\$25,974*</b> LEASE FOR \$358/mo* - tax & fees

**734-622-4924 • 426-4677**  
**OPEN LATE M & Th. 9-9; T, W, F 9-6; Sat. 10-2**  
 www.dexterchevrolet.com

DEXTER CHEVROLET  
 WE'LL BE THERE

# BULLMANIA

## Wednesday June 26 7:30 p.m.

- Saddlebronc
- Mutton Busten
- Bull Riding

Produced by Super Kicker Rodeo Productions

# FAIR DAYS

## 58th Annual MANCHESTER COMMUNITY FAIR

June 25th-29th

**TUESDAY**  
 Fair Opens & Midway Rides ..... 5:00 pm  
 Heritage Antique Dirt Tractor Pull..... 6:30 pm  
 Parade ..... 6:30 pm

**The Fair with the Country Smile**  
 Wednesday, Thursday, Friday & Saturday - Ride all you want for \$10 per person with Manchester Market coupon.

<b>WEDNESDAY</b> Fair Opens & Midway Rides ..... 1 pm-Closing Mini Mule Pull ..... 5:00 pm Bullmania Super Kicker Rodeo Productions ..... 7:30 pm	<b>THURSDAY</b> Senior Citizens Day-Program ..... 1:30 pm Compact Tractor Pull ..... 5:30 pm Pedal Pull - Youth & Adult ..... 7:00 pm Cowboy Games ..... 7:00 pm Steer, Lamb & Swine Auction ..... 8:00 pm
<b>FRIDAY</b> Classic Tractor Pull ..... 10:30 am Antique Tractor Pull ..... 4:00 pm Pony Pull ..... 6:30 pm	<b>SATURDAY</b> Ladies Day Activities ..... 10 am-Noon Large Tractor Pull ..... 10:30 thru close The Cottonwood Cloggers ..... 7:00 pm Saline Varsity Blues ..... 8:00 pm

# Buy It! Sell It! Find It! Turn to Heritage Newspapers...

# Classified

Phone: 1-877-888-3202 Fax: 734-284-2028

Heritage Classifieds are available online: [www.heritage.com](http://www.heritage.com)

**The Dexter Leader/  
The Chelsea Standard**  
Deadline Monday, 4 p.m.

**The Saline Reporter/  
The Milan News-Leader**  
Deadline Monday, 5 p.m.

**Manchester Enterprise**  
Deadline Monday, 5 p.m.

**IF THIS IS YOUR MARKET TURN  
TO HERITAGE NEWSPAPERS:**

- Allen Park • Belleville • Brownstown • Chelsea
- Dearborn • Dearborn Heights • Dexter • Ecorse
- Flat Rock • Gibraltar • Grosse Ile • Huron Township
- Lincoln Park • Manchester • Melvindale • Milan
- River Rouge • Riverview • Rockwood • Romulus • Saline
- South Rockwood • Southgate • Taylor • Trenton
- Warrendale • Woodhaven • Wyandotte and Monroe County.

**GENERAL INFORMATION**

Discount packages and frequency contract rates are available. We reserve the right to classify, revise or reject any classified advertising.

This newspaper will not be liable for failure to publish an ad as requested or for more than one incorrect insertion of an advertisement. In the event of any error or omission in printing or publication of an advertisement, you must notify us within five days of publication, or on the date of insertion if an ad is scheduled as part of a package buy to correct subsequent publications. This newspaper's liability shall be limited to an adjustment for the cost of the space occupied by the error with a maximum liability being cancellation of the cost of the first incorrect advertisement or republication of the corrected advertisement. Under no circumstances shall this newspaper be liable for consequential damages of any kind.

**PUBLISHER'S NOTE**

All real estate advertised in this newspaper is subject to the Federal Fair Housing Act of 1968, which makes it illegal to advertise "any preference, limitation or discrimination based on race, color, religion, sex, handicap, familial status or national origin or an intention to make any such preference, limitation, or discrimination." Familial status includes children under the age of 18 living with parents or legal custodians, pregnant women and people securing custody of children under 18.

This newspaper will not knowingly accept any advertising for real estate which is in violation of the law. Our readers are hereby informed that all dwellings advertised in this newspaper are available on an equal opportunity basis. To complain of discrimination, call HUD toll-free at 1-800-669-9777. The toll-free telephone number for the hearing impaired is 1-800-927-9275.

Heritage Newspapers assumes no responsibility for accuracy or content of voice mail messages.

**MESSAGES 100**

- 100 Death Notices
- 101 In Gratitude/Memory\*
- 104 Lost & Found\*
- 102 Notices (Legals)\*
- 103 Personals\*

**REAL ESTATE 200**

- 213 Cemetery Lots
- 205 Commercial Property
- 201 Condominiums/Townhouses
- 200a Houses For Sale/Realtor Listings
- 200b Houses For Sale/By Owner
- 202 Income Property
- 206 Industrial Property
- 204 Lots/Acreage
- 203 Manufactured/Mobile Homes
- 210 Mortgages/Financing
- 207 Out of Town Property
- 214 Real Estate Information\*
- 211 Real Estate Wanted\*
- 208 Resort Property/Cottages

**RENTALS 300**

- 300 Apartments/Flats
- 307 Commercial/Rent
- 300a Condos/Townhouses for Rent
- 306 Garages/Storage
- 309 Hall Rentals
- 301 Houses for Rent
- 304 Living Quarters/Share\*
- 312 Lodging
- 303 Mobile Homes for Rent
- 308 Office Rentals
- 311 Rental Information\*
- 302 Rooms for Rent
- 305 Vacation Rentals
- 310 Wanted to Rent\*



**BUSINESS SERVICES/ OPPORTUNITIES 400**

- 405 Business Opportunity\*
- 403 Catering
- 402 Entertainment\*
- 404 Legal Services
- 401 Miscellaneous Services\*
- 406 Opportunity Wanted
- 400 Professional Services\*

**EDUCATION CHILD CARE 500**

- 500 Child Care\*
- 500a Foster/Senior Care
- 501 Miscellaneous Instruction
- 502 Music/Dance Instruction
- 503 Training/Educational/Schools
- 504 Tutoring

**EMPLOYMENT 600**

- 600a Adult Care
- 604 Domestic\*
- 606 Employment Information\*
- 600 General
- 602 Medical/Dental
- 601 Office/Clerical
- 603 Sales
- 605 Situations Wanted\*

**MERCHANDISE 700**

- 702 Antiques
- 701 Appliances
- 713 Auctions
- 705 Camera/Photo Supplies
- 714a Christmas Trees\*
- 704a Computers/Electronic Equipment
- 714 Crafts/Bazaars
- 709a Farm Implements
- 711 Farm Markets/Produce\*
- 710 Firewood\*

**MERCHANDISE 700**

- 703 Furniture
- 716 Hobbies/Collectibles
- 709 Lawn/Garden Supplies
- 717 Merchandise Information\*
- 700 Miscellaneous
- 706 Musical Instruments
- 704 Office Equipment
- 707a Pools/Hot Tubs/Spa
- 707a Pool Tables/Accessories
- 712 Rummage/Garage Sales\*
- 704b Satellite Systems
- 707 Sporting Goods
- 708 Tools/Machinery
- 715 Wanted to Buy/Trade\*

**PETS 800**

- 802 Horses/Livestock
- 800 Pets for Sale
- 801 Pet Services/Supplies

**TRANSPORTATION 900**

- 901 Antique/Classic Cars
- 900 Automobiles for Sale
- 908 Automobile Information\*
- 902 Imported/Sports Cars
- 907 Motorcycles
- 905 Sport Utility/4-Wheel Drive
- 903 Trucks
- 904 Vans
- 906 Vehicles Wanted\*

**TRANSPORTATION MISCELLANEOUS 950**

- 950 Boats/Motors/Supplies
- 953 Dockage/Vehicle Storage
- 952 Parts & Accessories
- 951 Recreational Vehicles

\* Pre-Prey Classification (Includes Moving and Going Out of Business Sales)

**MESSAGES 100**

**Notices (Legals) 102**

**CHELSEA SELF STORAGE**  
18000 Brown Drive  
Chelsea, MI 48118.  
E-26, Karl Collier, 14 ft. aluminum boat with trailer, 14 ft. aluminum canoe  
F-18, Ola McCollough, Baldwin organ, Spinnet piano, furniture  
D-6, Eric Spitznagel, Trombone, Misc.  
I-32, Trisha Collingsworth, Household, Furniture.  
L-7, Christine Hoopinger, Household, Automotive.  
L-26, David Conrad, 5hp generator, jukebox, Coke machine, Coke cooler, Electrical items, Piano, misc.  
I-3, Debbie Bernett, Household, furniture.  
Secured bids thru July 5, 2002 to sale time at 3:00pm.

**STATE OF MICHIGAN PROBATE COURT COUNTY OF Washtenaw CLAIMS NOTICE NOTICE TO CREDITORS**  
Decedent's Estate FILE NO. 02-374-DE Estate of MARIE EMMA KLEMPERT, DECEASED. Date of Birth: January 25, 1917.

**TO ALL CREDITORS: NOTICE TO CREDITORS:** The decedent, MARIE EMMA KLEMPERT, DECEASED, who lived at 3750 Schmitz Road, Township of Freedom, Michigan died January 1, 2002.

Creditors of the decedent are notified that all claims against the estate will be forever barred unless presented to SHIRLEY ANN CALCATERRA, named personal representative or proposed personal representative, or to both the probate court at Washtenaw County Courthouse, 101 Huron, Ann Arbor, MI 48107 and the named personal representative within 4 months of the date of publication of this notice.

Personal representative: SHIRLEY ANN CALCATERRA  
9055 Club Lake Ridge  
Gaylord, MI 49735

**Notices (Legals) 102**

**DEFAULT IN RENTAL SALE:**  
#30 David Heffner, #100 Elinor Stanley, Personal, household, misc. Date, July 22, 2002, lpm.  
U-Store Saline  
Info, (734) 429-0590

**DEFAULT IN RENT LIEN SALE**  
June 29, 2002, 9:00am  
Milan St. "N" Go Self Storage  
201 Squires Dr., Milan, MI Rita Feitel, 854; Katherine McClellan, C103 & D166; Vickie Enriquez, D119. Household, personal and misc. items.

**WASHTENAW COUNTY Purchasing Division on behalf of the Washtenaw County Parks and Recreation Department is issuing a Request for Proposal (RFP) 6006 for Appraisal Services of Land Parcels for possible purchase by Washtenaw County Parks and Recreation Commission. For detailed specifications contact Washtenaw County Finance/ Purchasing Dept., 220 N. Main, Room B-35, Ann Arbor, MI. Reference Bid 6006. Due: Tuesday, July 2, 2002, by 2:00 p.m. local time. For more information, please call (734) 222-6760.**

**PERSONALS 103**

**ADOPTION:** A baby is our dream. Affectionate, fun-loving couple promise your baby a cozy & secure home. Full-time mom & devoted dad await your baby. Expenses paid. Ann & Jeff, 1-800-417-2493.

**PERSONALS 103**

**PRAYER to the Holy Spirit.** You who make me see everything and who show me the way to reach my ideals. You who give me the divine gift to forgive and forget from all that is done to me and You who are in all the instances of my life with me. I, in this short dialogue, want to thank you for everything and confirm once more that I never want to be separated from You no matter how great material desires may be. I want to be with You and my loved ones. In Your perpetual glory. Amen. Thank you for Your love toward me and my loved ones.

**CLASSIFIED ADS PRODUCE RESULTS**

**PERSONALS 103**

**STUDY PARTICIPANTS** Healthy smokers, age 25-65, are needed for U of M study. Questionnaires and blood withdrawal required. Study pays \$40. Call 1-800-742-2300, #6308 or e-mail: GenSup@med.umich.edu or visit <http://www.umich.edu/~niclab>

**Lost & Found 104**

**LOST.....** Family desperately searching for their black cat in the Manchester area. Neutered. Please call (734) 428-0576.

**CLASSIFIEDS get the best response for your advertising dollar, so call today.**

**Lost & Found 104**

**LOST GERMAN SHORT HAIR POINTER**-female, six years old, wearing red collar & black training collar. Clinton/Manchester area. (517) 456-6929

**LOST SIBERIAN HUSKY**-possibly stolen! Do you know anyone with a new female, spayed, three year old, white, black, cream and peach colors, brown eyes, 50 pounds, very sweet disposition. Call any time, leave message if no answer. REWARD! (734) 997-9235

**NEW HOME OWNER?** Sell your old home fast in the classified column.

**REAL ESTATE FOR SALE 200**

**Houses for Sale/Realtor 200A**

**ATTENTION PILOTS/ SMALL PLANE OWNERS** Country setting on 10.6 acres adjacent to Rosetta Airport, on M-52, parker, well lit, driveway cut in, \$100,000. #214138 JON NIEDERMEIER 734-747-7777 eves, 734-669-5829 Charles Reinhart Co. Realtors

**Houses for Sale/Owner 200B**

**DEXTER CONDO-** two bedrooms, two full baths, living room, den, spacious kitchen, laundry room, screened porch, garage. Very quiet, sparkling clean, four yrs. old. 4400 Inveness, \$162,000. Call (734) 834-1871.

**ENJOY YOUR OWN PRIVATE DOCK** on this gorgeous all-sports lake, Pinckney Rec area. Three year old home with four bedrooms, three full baths, over 2,100 sq. ft. \$227,900. OPEN SUN., June 16, 11-5. (734) 475-3749.

**FOLKS ARE LOOKING** over these ads every day. Tell them about the article you'd like to sell in the Classifieds. Classifieds get results.

**NEED EXTRA CASH?** Clean your basement, attic or garage and sell still useful items here in classifieds. Our friendly advisors are ready to help you write an ad for best results. Call: Heritage Classified Department

**IT'S EASY WHEN YOU CALL CLASSIFIEDS**  
CALL CLASSIFIED FOR RESULTS!  
CALL CLASSIFIED FOR RESULTS!  
CALL CLASSIFIEDS IT HELPS YOU SELL SELL SELL SELL SELL

**River Ridge**  
Minutes from Ann Arbor in Saline  
20 models for immediate occupancy  
**SALINE SCHOOLS**  
1-877-784-7444

- 6 Months Lot Rent Included
- Immediate Occupancy
- Club House, Pool & Playground
- From \$49,900
- Garages Available
- 3 & 4 Bedrooms
- 2 or 3 Baths

**5% Down E-Z Financing**  
Come Visit Us!

**Open House Sunday June 23 • 2-4 p.m.**  
11637 N. Wisner, Tecumseh



Totally remodeled. Looking for a country home with a couple of acres? 4 bedroom farmhouse, new kitchen, vinyl siding, mature lot, 2 car garage, pole barn, deck, and enclosed porch. All in the Clinton School District. Call David Poucher for information (517) 403-2608 #215000. West on US-12 through Clinton past M-52. Second road on left is Wisner, down 2 miles on left hand side.

**REMERICA**  
208 E. Chicago Blvd., Tecumseh, MI 49286 (517) 403-2608 Cell (517) 423-3546 Office (517) 423-7517 Home

**OPEN HOUSE**  
Sat. June 22 - 9-4 & Sun. June 23 - 12-4  
**SAVE \$\$\$ WITH FACTORY BUILT HOMES**  
Stop In For A FREE Car Wash and Check Out Our New Models  
Finally!!! A Home Package You Can Afford!! All-in-One Home Package • Zero \$\$\$ Down • \$0.00 Payments During Construction  
• \$2500 CASH REBATE - CALL NOW FOR DETAILS!!  
**Affordable Dream Homes**  
6354 US12, in the Irish Hills  
One Mile East of The Golden Nugget  
(517) 431-3352  
[www.affordable-dream-homes.com](http://www.affordable-dream-homes.com)

**HOLIDAY DEADLINES**  
The Heritage Newspapers Classified Department will be closed Thursday, July 4, as we observe the Fourth of July Holiday.  
Chelsea Standard, Dexter Leader, Saline Reporter, Milan News-Leader and the Manchester Enterprise Classified Advertising Deadlines are Friday, June 28, 5 p.m.  
**Have A Safe and Happy Holiday!!**  
**HERITAGE NEWSPAPERS CLASSIFIED DEPARTMENT**  
Chelsea Standard/Dexter Leader  
The Milan News-Leader  
The Saline Reporter The Manchester Enterprise  
1-877-888-3202

**Up At The Crack Of Dawn? So Are We!**  
Call Heritage Classifieds 24 Hours A Day - 7 Days A Week  
Commercial advertisers must call during regular business hours: Monday through Friday 8:30 a.m. - 5 p.m.  
**734-246-0880**  
FLINT 1-877-888-3202 5 p.m. - 8:30 a.m.  
MONROE 734-243-3545  
GROSSE ILE 734-676-9251  
DEARBORN 313-843-4288  
BELLEVILLE 734-957-1677  
DOWNRIVER 734-246-0880  
CHELSEA, DEXTER, SALINE, MILAN AND MANCHESTER 1-877-888-3202

**THE ALL-IN-ONE HOME PACKAGE**  
FINALLY - A HOME PROJECT YOU CAN AFFORD  
ZERO \$\$\$ DOWN  
\$0.00 PAYMENTS DURING CONSTRUCTION  
\$2500 CASH REBATE  
CALL TODAY FOR DETAILS  
517-431-3352  
**Affordable Dream Homes**  
OFFERING THE BEST IN FACTORY BUILT HOMES  
6354 US-12 - Tipton, MI 49237  
[www.affordable-dream-homes.com](http://www.affordable-dream-homes.com)

Houses for Sale 200

MILAN New small home on small city lot. Two baths, three bedrooms, laundry space on main floor. \$110,000. Call (734) 434-1458

NEWER HOME, beautifully landscaped on ten acres. Three bedroom, three baths, jacuzzi in master. 1900 sqft. two car garage. On Pleased Lake Rd. \$240,000 734-428-0446 or 734-428-4537 (day)

SALINE Maplewood Sub. 1437 Maplewood Dr. Three bedroom, 2.5 bath, 1,789 sq. ft. large deck, finished basement, beautifully landscaped with sprinkler, central air. All appliances stay. \$259,900. 734-944-9024

DISCOVER MANCHESTER! Quality condo living on the River Raisin. Experience the beauty and security of River Edge. (734) 428-1950/734-649-1256 KIM BYRNE RE/MAX Community Associates

DISCOVER MANCHESTER! Quality condo living on the River Raisin. Experience the beauty and security of River Edge. (734) 428-1950/734-649-1256 KIM BYRNE RE/MAX Community Associates

MILAN: THREE bedroom, two bath, condo. Finished basement. End unit. Immaculate. Available 30-45 days or less. (734) 260-3311

MANCHESTER, 10 ACRES. Magnificent hilltop walkout. Wooded, perked, private road. \$93,900, only two left. (248) 767-5100

Lots/Acreage 204

FIVE ACRE wooded lot. Last building site at end of cul-de-sac. Platted North Lake Downs Sub. 60% of lot is covered with mature hardwoods, walking trail or four wheeler trail. Building restrictions apply. Chelsea Heights. \$134,500 cash. 734-475-9394; 260-2490

Out of Town Property 207

HILLSDALE COUNTY 40 ACRE FARM, newer brick five bedroom, three baths. Two ponds, woods & barn. \$249,400.

MINI FARM, choose up to 20 acres. Large farm house & barn. \$149,900.

JOE SANFORD ROTH ASSOCIATES 1-888-867-8484

LAKEFRONT EASTERN Jackson County. Chain of seven lakes. Three bedrooms, two baths, three-car carport, one-car garage. Move-in condition!! Close to expressways. \$189,000. Call (517) 764-0759.

NORTH LAKE Area: Year round cottage, with lake access. Inverness Country Club with golf privileges. By owner. \$183,000. (734) 475-7926.

SUMMER TRAILER cottage, on Deep Lake, Brooklyn, MI. (734) 243-9147 after 5pm.

WHY DRIVE NORTH? Very quiet lakefront with three bedrooms, 1.5 baths in Hillsdale County only \$129,900.

JOE SANFORD ROTH ASSOCIATES 1-888-867-8484

NEED A LOAN DESPITE BAD CREDIT? Home lenders won't guarantee a loan before you apply. Call the Federal Trade Commission to find out how you can avoid advance-fee loan sharks. This message is from the FTC and Heritage Newspapers.

MANCHESTER One bedroom apartment for rent in town. Utilities included. Call: 734-428-9202

MANCHESTER, one bedroom apartment, Black Sheep Building, \$450/month plus utilities, no pets, no smoking, one year lease. Call (517) 536-5184.

COZY, clean one bedroom, close to town. Washer and dryer included. Off-street parking, \$675 per month. (734) 433-1716

Apartments/Flats 300

MANCHESTER Two bedroom apartment in a three unit country Victorian home. Three parking spaces. Includes cable TV, air conditioning, Michigan basement storage, washer/dryer. \$695/mo. one year lease. Also one bedroom apartment, \$500/mo. (734) 988-0330

MILAN Small two bedroom apartment, very nice. Laundry. Large yard close to park, river, and library. No smoking. \$650/mo. includes heat. Call: (734) 485-7011

WHITMORE LAKE Near US 23. Large two bedrooms, two baths, washer/dryer hookups. \$1,000/month, including utilities. (734) 426-3633

Quiet Country Living One & two bedrooms, c/a, extra large walk-in closets, window blinds, carpet. Pet friendly. PARKSIDE LANE APTS. in Milan 734-439-7374

CHelsea, TWO bedroom, 1 1/2 bath, two car detached garage, full basement, newly remodeled, air conditioned, very clean, available July 1, \$1,100 per month plus utilities. No pets, no smoking. 734-973-3063.

DEXTER VILLAGE. Available July 1st, newly remodeled three bedroom home, garage, new deck, beautiful lot, no smoking or pets, \$1,350/month plus utilities, (734) 426-4125 or (810) 231-3165.

GRASS LAKE Three bedrooms, 1.5 baths, walk-out basement. 9800 month. (517) 922-4726

MANCHESTER: charming & roomy three bedroom with large yard. Section 8 ok. \$1,125/mo. plus one m.o. security. 888-606-7640.

MANCHESTER Large one bedroom. Appliances, oak cabinets. Hibbard St. Free laundry facilities. No pets. \$625/month. (734) 428-8708

MANCHESTER One bedroom apartment for rent in town. Utilities included. Call: 734-428-9202

MANCHESTER, one bedroom apartment, Black Sheep Building, \$450/month plus utilities, no pets, no smoking, one year lease. Call (517) 536-5184.

WANTED: To lease hunting land, by four mature, responsible sportsmen, for small game, archery deer and gun deer hunting. Would prefer a multi year lease on 200-300 acres in sections of at least 40 acres. (586) 859-6326; evenings, (313) 884-4492

Apartments/Flats 300

MANCHESTER Two bedroom apartment in a three unit country Victorian home. Three parking spaces. Includes cable TV, air conditioning, Michigan basement storage, washer/dryer. \$695/mo. one year lease. Also one bedroom apartment, \$500/mo. (734) 988-0330

MILAN Small two bedroom apartment, very nice. Laundry. Large yard close to park, river, and library. No smoking. \$650/mo. includes heat. Call: (734) 485-7011

WHITMORE LAKE Near US 23. Large two bedrooms, two baths, washer/dryer hookups. \$1,000/month, including utilities. (734) 426-3633

Quiet Country Living One & two bedrooms, c/a, extra large walk-in closets, window blinds, carpet. Pet friendly. PARKSIDE LANE APTS. in Milan 734-439-7374

CHelsea, TWO bedroom, 1 1/2 bath, two car detached garage, full basement, newly remodeled, air conditioned, very clean, available July 1, \$1,100 per month plus utilities. No pets, no smoking. 734-973-3063.

DEXTER VILLAGE. Available July 1st, newly remodeled three bedroom home, garage, new deck, beautiful lot, no smoking or pets, \$1,350/month plus utilities, (734) 426-4125 or (810) 231-3165.

GRASS LAKE Three bedrooms, 1.5 baths, walk-out basement. 9800 month. (517) 922-4726

MANCHESTER: charming & roomy three bedroom with large yard. Section 8 ok. \$1,125/mo. plus one m.o. security. 888-606-7640.

MANCHESTER Large one bedroom. Appliances, oak cabinets. Hibbard St. Free laundry facilities. No pets. \$625/month. (734) 428-8708

MANCHESTER One bedroom apartment for rent in town. Utilities included. Call: 734-428-9202

MANCHESTER, one bedroom apartment, Black Sheep Building, \$450/month plus utilities, no pets, no smoking, one year lease. Call (517) 536-5184.

WANTED: To lease hunting land, by four mature, responsible sportsmen, for small game, archery deer and gun deer hunting. Would prefer a multi year lease on 200-300 acres in sections of at least 40 acres. (586) 859-6326; evenings, (313) 884-4492

General Help Wanted 600

College/High School students/ Others SUMMER WORK Secure your summer job. Vector has full/part time openings. \$14.05 base/ appointment. Fun and professional environment. Gain experience in customer service/sales/communication. \*Scholarships. Conditions exist. Must be 18+. CALL 734-944-1223 10am-7pm workforstudents.com/np

COOKS/ PREP PERSON Full/Part-Time Good wages. Good benefits. (For full-time). Apply in person: BRECON VILLAGE 200 Brecon Dr. Saline (734) 429-1155

DRIVER Experienced Vag Truck/Sweeper Driver, Class B. Competitive wages. WAYNE ASPHALT PAVING COMPANY 27732 Ecorse Rd. Romulus (313) 292-8222

DRIVER Flat Deck, with experience hauling scrap. Competitive wages. WAYNE ASPHALT PAVING COMPANY 27732 Ecorse Rd. Romulus (313) 292-8222

DRIVER Charter bus company has immediate openings for full and part time drivers. Must be able to pass DOT physical and drug screen - good driving record, two year truck or bus experience. Call 1-800-320-5622 for appointment. Jackson, MI

DRIVER Semi/Roll-off. Class A experienced only. Competitive wages. WAYNE ASPHALT PAVING COMPANY 27732 Ecorse Rd. Romulus (313) 292-8222

FULL & PART TIME shifts available, 10am-9pm. Must be well spoken. \$8/hour plus benefits. Please call 800-949-0009 or 3511 ELLSWORTH, Ann Arbor.

MAINTENANCE SUPERVISOR Ann Arbor based Maintenance company seeks candidate experienced in all areas of general apartment maintenance. Wages commensurate with experience. Must have three years as a Supervisor or 8 month package available. Fax resume to: 734-665-2634

PIZZA DRIVERS needed for full/part time, \$15/hr. Apply in person at: Olive's Pizzeria, 301 Coliseum Drive or Call (734) 433-6543.

ASE CERT TECHS & DRIVABILITY TECHS Domestic & import, top pay, insurance, retirement, friendly work environment. Apply at: Main Street Motors West 5984 Jackson Rd., Ann Arbor

AUTOMOTIVE NOW HIRING - Assistant Managers, CSR's, Technicians. Benefits available - full time employees: 401k, dental, optical and health insurance. Apply at: Valvoline Instant Oil Change, 3040 Lohr Road, Ann Arbor, MI. Call (734) 214-9655 ask for Bob Robinson.

BUS DRIVER for wheelchair lift equipped vehicle in Saline. Full-time. Must have CDL-A & good driving record. Good driving record. Customer service oriented person desired. Full/Part-time available. (734) 475-9494. EOE partially funded by United Way and AAAI-B.

CAR HAULER needed for busy auto transport company in Saline. Full-time. Must have CDL-A & good driving record. Blue Cross/Blue Shield available. Please leave name & phone number at: (734) 654-3990.

CAROL'S HALLMARK Seeking customer service oriented people. Days/Nights. Fun work atmosphere. (Saline) (734) 429-4511

COOK Full-time for Human Services Agency. One year paid experience required. Excellent benefits. Reply to: Human Resources-12 Boyville of Michigan 8759 Clinton-Macon Rd. Clinton, MI 49236 EOE

Tired of that old car sitting in the driveway? Looking for a new mower? Call the Heritage Classified Department.

Wanted to Rent 310 HOUSE WANTED Two responsible UM graduate students seek well-kept two or three bedroom house for one year rental to begin Aug/Sept 2002. Call Gary or Tony at 734-761-2272 or 734-764-8298.

Wanted to Rent 310 HOUSE WANTED Two responsible UM graduate students seek well-kept two or three bedroom house for one year rental to begin Aug/Sept 2002. Call Gary or Tony at 734-761-2272 or 734-764-8298.

Wanted to Rent 310 HOUSE WANTED Two responsible UM graduate students seek well-kept two or three bedroom house for one year rental to begin Aug/Sept 2002. Call Gary or Tony at 734-761-2272 or 734-764-8298.

Wanted to Rent 310 HOUSE WANTED Two responsible UM graduate students seek well-kept two or three bedroom house for one year rental to begin Aug/Sept 2002. Call Gary or Tony at 734-761-2272 or 734-764-8298.

Wanted to Rent 310 HOUSE WANTED Two responsible UM graduate students seek well-kept two or three bedroom house for one year rental to begin Aug/Sept 2002. Call Gary or Tony at 734-761-2272 or 734-764-8298.

Wanted to Rent 310 HOUSE WANTED Two responsible UM graduate students seek well-kept two or three bedroom house for one year rental to begin Aug/Sept 2002. Call Gary or Tony at 734-761-2272 or 734-764-8298.

General Help Wanted 600

College/High School students/ Others SUMMER WORK Secure your summer job. Vector has full/part time openings. \$14.05 base/ appointment. Fun and professional environment. Gain experience in customer service/sales/communication. \*Scholarships. Conditions exist. Must be 18+. CALL 734-944-1223 10am-7pm workforstudents.com/np

COOKS/ PREP PERSON Full/Part-Time Good wages. Good benefits. (For full-time). Apply in person: BRECON VILLAGE 200 Brecon Dr. Saline (734) 429-1155

DRIVER Experienced Vag Truck/Sweeper Driver, Class B. Competitive wages. WAYNE ASPHALT PAVING COMPANY 27732 Ecorse Rd. Romulus (313) 292-8222

DRIVER Flat Deck, with experience hauling scrap. Competitive wages. WAYNE ASPHALT PAVING COMPANY 27732 Ecorse Rd. Romulus (313) 292-8222

DRIVER Charter bus company has immediate openings for full and part time drivers. Must be able to pass DOT physical and drug screen - good driving record, two year truck or bus experience. Call 1-800-320-5622 for appointment. Jackson, MI

DRIVER Semi/Roll-off. Class A experienced only. Competitive wages. WAYNE ASPHALT PAVING COMPANY 27732 Ecorse Rd. Romulus (313) 292-8222

FULL & PART TIME shifts available, 10am-9pm. Must be well spoken. \$8/hour plus benefits. Please call 800-949-0009 or 3511 ELLSWORTH, Ann Arbor.

MAINTENANCE SUPERVISOR Ann Arbor based Maintenance company seeks candidate experienced in all areas of general apartment maintenance. Wages commensurate with experience. Must have three years as a Supervisor or 8 month package available. Fax resume to: 734-665-2634

PIZZA DRIVERS needed for full/part time, \$15/hr. Apply in person at: Olive's Pizzeria, 301 Coliseum Drive or Call (734) 433-6543.

ASE CERT TECHS & DRIVABILITY TECHS Domestic & import, top pay, insurance, retirement, friendly work environment. Apply at: Main Street Motors West 5984 Jackson Rd., Ann Arbor

AUTOMOTIVE NOW HIRING - Assistant Managers, CSR's, Technicians. Benefits available - full time employees: 401k, dental, optical and health insurance. Apply at: Valvoline Instant Oil Change, 3040 Lohr Road, Ann Arbor, MI. Call (734) 214-9655 ask for Bob Robinson.

BUS DRIVER for wheelchair lift equipped vehicle in Saline. Full-time. Must have CDL-A & good driving record. Good driving record. Customer service oriented person desired. Full/Part-time available. (734) 475-9494. EOE partially funded by United Way and AAAI-B.

CAR HAULER needed for busy auto transport company in Saline. Full-time. Must have CDL-A & good driving record. Blue Cross/Blue Shield available. Please leave name & phone number at: (734) 654-3990.

CAROL'S HALLMARK Seeking customer service oriented people. Days/Nights. Fun work atmosphere. (Saline) (734) 429-4511

COOK Full-time for Human Services Agency. One year paid experience required. Excellent benefits. Reply to: Human Resources-12 Boyville of Michigan 8759 Clinton-Macon Rd. Clinton, MI 49236 EOE

Tired of that old car sitting in the driveway? Looking for a new mower? Call the Heritage Classified Department.

Wanted to Rent 310 HOUSE WANTED Two responsible UM graduate students seek well-kept two or three bedroom house for one year rental to begin Aug/Sept 2002. Call Gary or Tony at 734-761-2272 or 734-764-8298.

Wanted to Rent 310 HOUSE WANTED Two responsible UM graduate students seek well-kept two or three bedroom house for one year rental to begin Aug/Sept 2002. Call Gary or Tony at 734-761-2272 or 734-764-8298.

Wanted to Rent 310 HOUSE WANTED Two responsible UM graduate students seek well-kept two or three bedroom house for one year rental to begin Aug/Sept 2002. Call Gary or Tony at 734-761-2272 or 734-764-8298.

Wanted to Rent 310 HOUSE WANTED Two responsible UM graduate students seek well-kept two or three bedroom house for one year rental to begin Aug/Sept 2002. Call Gary or Tony at 734-761-2272 or 734-764-8298.

Wanted to Rent 310 HOUSE WANTED Two responsible UM graduate students seek well-kept two or three bedroom house for one year rental to begin Aug/Sept 2002. Call Gary or Tony at 734-761-2272 or 734-764-8298.

Wanted to Rent 310 HOUSE WANTED Two responsible UM graduate students seek well-kept two or three bedroom house for one year rental to begin Aug/Sept 2002. Call Gary or Tony at 734-761-2272 or 734-764-8298.

General Help Wanted 600

College/High School students/ Others SUMMER WORK Secure your summer job. Vector has full/part time openings. \$14.05 base/ appointment. Fun and professional environment. Gain experience in customer service/sales/communication. \*Scholarships. Conditions exist. Must be 18+. CALL 734-944-1223 10am-7pm workforstudents.com/np

COOKS/ PREP PERSON Full/Part-Time Good wages. Good benefits. (For full-time). Apply in person: BRECON VILLAGE 200 Brecon Dr. Saline (734) 429-1155

DRIVER Experienced Vag Truck/Sweeper Driver, Class B. Competitive wages. WAYNE ASPHALT PAVING COMPANY 27732 Ecorse Rd. Romulus (313) 292-8222

DRIVER Flat Deck, with experience hauling scrap. Competitive wages. WAYNE ASPHALT PAVING COMPANY 27732 Ecorse Rd. Romulus (313) 292-8222

DRIVER Charter bus company has immediate openings for full and part time drivers. Must be able to pass DOT physical and drug screen - good driving record, two year truck or bus experience. Call 1-800-320-5622 for appointment. Jackson, MI

DRIVER Semi/Roll-off. Class A experienced only. Competitive wages. WAYNE ASPHALT PAVING COMPANY 27732 Ecorse Rd. Romulus (313) 292-8222

FULL & PART TIME shifts available, 10am-9pm. Must be well spoken. \$8/hour plus benefits. Please call 800-949-0009 or 3511 ELLSWORTH, Ann Arbor.

MAINTENANCE SUPERVISOR Ann Arbor based Maintenance company seeks candidate experienced in all areas of general apartment maintenance. Wages commensurate with experience. Must have three years as a Supervisor or 8 month package available. Fax resume to: 734-665-2634

PIZZA DRIVERS needed for full/part time, \$15/hr. Apply in person at: Olive's Pizzeria, 301 Coliseum Drive or Call (734) 433-6543.

ASE CERT TECHS & DRIVABILITY TECHS Domestic & import, top pay, insurance, retirement, friendly work environment. Apply at: Main Street Motors West 5984 Jackson Rd., Ann Arbor

AUTOMOTIVE NOW HIRING - Assistant Managers, CSR's, Technicians. Benefits available - full time employees: 401k, dental, optical and health insurance. Apply at: Valvoline Instant Oil Change, 3040 Lohr Road, Ann Arbor, MI. Call (734) 214-9655 ask for Bob Robinson.

BUS DRIVER for wheelchair lift equipped vehicle in Saline. Full-time. Must have CDL-A & good driving record. Good driving record. Customer service oriented person desired. Full/Part-time available. (734) 475-9494. EOE partially funded by United Way and AAAI-B.

CAR HAULER needed for busy auto transport company in Saline. Full-time. Must have CDL-A & good driving record. Blue Cross/Blue Shield available. Please leave name & phone number at: (734) 654-3990.

CAROL'S HALLMARK Seeking customer service oriented people. Days/Nights. Fun work atmosphere. (Saline) (734) 429-4511

COOK Full-time for Human Services Agency. One year paid experience required. Excellent benefits. Reply to: Human Resources-12 Boyville of Michigan 8759 Clinton-Macon Rd. Clinton, MI 49236 EOE

Tired of that old car sitting in the driveway? Looking for a new mower? Call the Heritage Classified Department.

Wanted to Rent 310 HOUSE WANTED Two responsible UM graduate students seek well-kept two or three bedroom house for one year rental to begin Aug/Sept 2002. Call Gary or Tony at 734-761-2272 or 734-764-8298.

Wanted to Rent 310 HOUSE WANTED Two responsible UM graduate students seek well-kept two or three bedroom house for one year rental to begin Aug/Sept 2002. Call Gary or Tony at 734-761-2272 or 734-764-8298.

Wanted to Rent 310 HOUSE WANTED Two responsible UM graduate students seek well-kept two or three bedroom house for one year rental to begin Aug/Sept 2002. Call Gary or Tony at 734-761-2272 or 734-764-8298.

Wanted to Rent 310 HOUSE WANTED Two responsible UM graduate students seek well-kept two or three bedroom house for one year rental to begin Aug/Sept 2002. Call Gary or Tony at 734-761-2272 or 734-764-8298.

Wanted to Rent 310 HOUSE WANTED Two responsible UM graduate students seek well-kept two or three bedroom house for one year rental to begin Aug/Sept 2002. Call Gary or Tony at 734-761-2272 or 734-764-8298.

Wanted to Rent 310 HOUSE WANTED Two responsible UM graduate students seek well-kept two or three bedroom house for one year rental to begin Aug/Sept 2002. Call Gary or Tony at 734-761-2272 or 734-764-8298.

General Help Wanted 600

College/High School students/ Others SUMMER WORK Secure your summer job. Vector has full/part time openings. \$14.05 base/ appointment. Fun and professional environment. Gain experience in customer service/sales/communication. \*Scholarships. Conditions exist. Must be 18+. CALL 734-944-1223 10am-7pm workforstudents.com/np

COOKS/ PREP PERSON Full/Part-Time Good wages. Good benefits. (For full-time). Apply in person: BRECON VILLAGE 200 Brecon Dr. Saline (734) 429-1155

DRIVER Experienced Vag Truck/Sweeper Driver, Class B. Competitive wages. WAYNE ASPHALT PAVING COMPANY 27732 Ecorse Rd. Romulus (313) 292-8222

DRIVER Flat Deck, with experience hauling scrap. Competitive wages. WAYNE ASPHALT PAVING COMPANY 27732 Ecorse Rd. Romulus (313) 292-8222

DRIVER Charter bus company has immediate openings for full and part time drivers. Must be able to pass DOT physical and drug screen - good driving record, two year truck or bus experience. Call 1-800-320-5622 for appointment. Jackson, MI

DRIVER Semi/Roll-off. Class A experienced only. Competitive wages. WAYNE ASPHALT PAVING COMPANY 27732 Ecorse Rd. Romulus (313) 292-8222

FULL & PART TIME shifts available, 10am-9pm. Must be well spoken. \$8/hour plus benefits. Please call 800-949-0009 or 3511 ELLSWORTH, Ann Arbor.

MAINTENANCE SUPERVISOR Ann Arbor based Maintenance company seeks candidate experienced in all areas of general apartment maintenance. Wages commensurate with experience. Must have three years as a Supervisor or 8 month package available. Fax resume to: 734-665-2634

PIZZA DRIVERS needed for full/part time, \$15/hr. Apply in person at: Olive's Pizzeria, 301 Coliseum Drive or Call (734) 433-6543.

ASE CERT TECHS & DRIVABILITY TECHS Domestic & import, top pay, insurance, retirement, friendly work environment. Apply at: Main Street Motors West 5984 Jackson Rd., Ann Arbor

AUTOMOTIVE NOW HIRING - Assistant Managers, CSR's, Technicians. Benefits available - full time employees: 401k, dental, optical and health insurance. Apply at: Valvoline Instant Oil Change, 3040 Lohr Road, Ann Arbor, MI. Call (734) 214-9655 ask for Bob Robinson.

BUS DRIVER for wheelchair lift equipped vehicle in Saline. Full-time. Must have CDL-A & good driving record. Good driving record. Customer service oriented person desired. Full/Part-time available. (734) 475-9494. EOE partially funded by United Way and AAAI-B.

CAR HAULER needed for busy auto transport company in Saline. Full-time. Must have CDL-A & good driving record. Blue Cross/Blue Shield available. Please leave name & phone number at: (734) 654-3990.

CAROL'S HALLMARK Seeking customer service oriented people. Days/Nights. Fun work atmosphere. (Saline) (734) 429-4511

COOK Full-time for Human Services Agency. One year paid experience required. Excellent benefits. Reply to: Human Resources-12 Boyville of Michigan 8759 Clinton-Macon Rd. Clinton, MI 49236 EOE

Tired of that old car sitting in the driveway? Looking for a new mower? Call the Heritage Classified Department.

Wanted to Rent 310 HOUSE WANTED Two responsible UM graduate students seek well-kept two or three bedroom house for one year rental to begin Aug/Sept 2002. Call Gary or Tony at 734-761-2272 or 734-764-8298.

Wanted to Rent 310 HOUSE WANTED Two responsible UM graduate students seek well-kept two or three bedroom house for one year rental to begin Aug/Sept 2002. Call Gary or Tony at 734-761-2272 or 734-764-8298.

Wanted to Rent 310 HOUSE WANTED Two responsible UM graduate students seek well-kept two or three bedroom house for one year rental to begin Aug/Sept 2002. Call Gary or Tony at 734-761-2272 or 734-764-8298.

Wanted to Rent 310 HOUSE WANTED Two responsible UM graduate students seek well-kept two or three bedroom house for one year rental to begin Aug/Sept 2002. Call Gary or Tony at 734-761-2272 or 734-764-8298.

Wanted to Rent 310 HOUSE WANTED Two responsible UM graduate students seek well-kept two or three bedroom house for one year rental to begin Aug/Sept 2002. Call Gary or Tony at 734-761-2272 or 73

**Rummage/Garage Sales 712**  
**MANCHESTER GARAGE SALE** - Sat., 8-3pm. Household items, too much to mention. 19840 Queens Court, behind Hardware Store.

**Rummage/Garage Sales 712**  
**MILAN - EIGHTH ANNUAL GARAGE SALE**: 206 LAFAYETTE ST., ONE DAY ONLY! FRIDAY, JUNE 21ST, 8AM-3PM. RAINDATE JUNE 28TH

**Rummage/Garage Sales 712**  
**MILAN**  
 Yard Sale, Fri, Sat, Sun, 9am-7 Lots of girl stuff, household items, misc. 10175 Stony Creek between Carpenter & Stanford.

**Rummage/Garage Sales 712**  
**SALINE: GARAGE SALE**. 279 Willis Rd., Sat & Sun, June 22 & 23, 8am. 4x4 pickup, plants, microwave, stereo equipment, household misc.

**Rummage/Garage Sales 712**  
**LINCOLN UNITED METODIST CHURCH** yard sale, 9074 WHITTAKER ROAD, (past Willis Road). 9am-3pm. Sat. June 22nd. Old dishes, glassware, old clothes (\$2 a bag sale on table clothing) and oddies of other misc. items. Coffee & baked goodies also available.

**Rummage/Garage Sales 712**  
**MANCHESTER: SOMETHING for everyone!** Many baby items, maternity clothes, toys, Spruce trees, animal supplies, bedding, furniture for every room, much more! Fri & Sat, only 9am-4pm, 304 N. UNION ST. (on dirt road section).

**Rummage/Garage Sales 712**  
**MILAN Neighborhood Garage Sale**  
 Ann Marie St., west of Platte, south of Main. Saturday June 22, 8am-3pm.

**Rummage/Garage Sales 712**  
**SALINE, Gigantic Sale** one stop shopping. 12 plus families under one 40 x 60 pole barn full. Furniture, sofa sleeper, oak bunk bed, loft bed, super single water bed, etc. d.e.s. & hutch, adult desk and more. Collection of Hallmark ornaments, cherished teddy's, kiddie cars. Antiques, housewares, TV's, exercise bike, space heater, capri 14.6 sail boat & Shorelander trailer, multi-color sail, great shape. 24 ft. round solar pool cover, clothing all sizes baby-adult, name brand organized into sizes and seasons. Easy shopping. WOW too much to list must come. Tell your friends see you here. Thurs-Sat, June 20-22, 9-5pm. Treadmill, microwave, kitchen, bed & bath items. Office & outdoor furniture. Bowling, golf & fishing gear, luggage, stereo, books & puzzles. Childs desk, toys, clothes, kids more. 9950 Carpenter.

**Rummage/Garage Sales 712**  
**SALINE TWO FAMILY Garage Sale**, June 21-22, 9am-4pm, 6260 & 6460 SUNRISE CT. (off Grass Road, between Austin & Waterloo). Huge selection of clothing (toddler to adult), dance apparel, housewares, books, toys, lace by the yard, new chair pads, furniture, antiques, movies, lamps, dryer, executive desk, hockey equipment, country gift items, pewter, Razor scooter, Playstation One, leather coat, baked goods, etc.

**Rummage/Garage Sales 712**  
**WILLIS Estate yard sale**, 8917 Augusta, June 22 & 23, 10am to 5pm. Antique china cabinet, air conditioner, hospital bed, mini bike, tables & chairs, beads, crafts, clothes, lamps, lots of books, dishes & all kinds of household stuff.

**CHECK IT OUT!** Heritage Newspapers Brings You...

**BARGAIN HUNTERS BULLETIN BOARD**

**\*Merchandise for Sale**

**\$100 and less**

Four line maximum.  
 Price of item must be listed.  
 No more than two items per ad.  
 No collectibles/Dealers. Sorry, no pets.  
 \* One ad per household per month.

**FREE**

**Place your Bargain Hunters Bulletin Board ad today!**

Chelsea Standard/Dexter Leader Manchester Enterprise  
 Saline Reporter/Milan News-Leader  
 1-877-888-3202

**MANCHESTER FOUR-FAMILY SALE!!!!**  
 Sat., June 22, 9-5. Radial arm saw, antiques, microwave, table, truck cap. Lots of misc. Corner Sharon Valley/Sharon Hollow.

**MANCHESTER GARAGE SALE FOUR FAMILIES**  
 Little & lots for everyone. 216 Torrey, corner of Torrey & Vernon, 8:00am-4:00pm, Sat., June 22.

**MANCHESTER Garage Sale**, Fri, June 22, 9-4pm; Sat, June 22, 9-5pm. 14800 Tracey. Lots of nice clothes, shoes, housewares, computer printers, baby items, toys and too much more to name.

**MANCHESTER MULTI-FAMILY SALE**  
 213 North Macomb St. June 21 & 22, 9am-5pm. Antiques, jewelry, household, clothes (toddler to men), toys, Christmas items &..... LOTS MORE!!!!!!

**MANCHESTER**: Sale so huge we have to hold it in a parking lot. Visit Dan's River Grill, corner of M-52 & Main St. along the Raisin River. Sat, June 22 & Sun, June 23, 10-6pm. hundreds of items, table/chairs, restaurant equipment, more.

**MANCHESTER TWO FAMILY GARAGE SALE**, - June 20, 21 & 22, 8am-6pm, antiques, iron bed, plank bottom chairs, lots of misc. 14560 Buss Rd. between Napoleon & Manchester.

Tired of that old car sitting in the driveway? Looking for a new mower? Call the Heritage Classified Department.

**MILAN BARN SALE**  
 Tools, furniture, misc. (no clothes). Friday, June 21, 4:30-7:30pm, Saturday, June 22, 9:30am-5:00pm, 8575 East Willow, between Whittaker and Tuttle Hill Road.

**MILAN, ESTATE SALE**, Thurs-Fri., 8-4pm. 219 Hurst. Close to Hurst/Marvin. Antique dish sets, USA glassware, dressers, tools, chairs, Hoser cabinet, kitchen table, embroidery & crochet goods, granite ware, Xmas stuff & lots more.

**MILAN FIVE FAMILIES**  
 Patio set, gas grill, small table saw, exercise bikes, TV's, new vanity, crafts, household items, mens golf clubs and much more. June 21-22, 9:00am-5:00pm, 11120 STONY CREEK ROAD.

**MILAN Garage Sale**, June 21, 22, 9-3pm. 374 Greenlee Lane. Three families with lots to offer. Household items, microwave, toys, VCR tapes, children's movies, lamps, dishes, glassware. Too many odds & ends to mention.

**MILAN MOVING SALE**  
 115 First Street June 21-22, Fri-Sat, 9am to Dark  
 Everything goes!

**SALINE**  
 Girls clothes, infant to 3T, misc. household items, maternity clothes. 9120 Meadow View Lane, corner of Willis and Warner Roads, Friday, Saturday, 9:00am-3:00pm.

**Wanted to Buy/Trade 715**

**WANTED TO BUY Row boat or canoe.**  
 (734) 995-1567

**PETS/ANIMALS 800**  
 Pets for Sale 800

**WARNING: ADS FOR FREE PETS**  
 A beloved pet deserves a loving, caring home. The ad for your free pet may draw response from individuals who wish to sell your animal for the purpose of research or breeding. Please be sure to screen respondents carefully when giving an animal away. Your pet will thank you!

**PERSIAN KITTENS:**  
 (Exotics), eight weeks old, \$350/females, \$300/males, CFA registered, (313) 299-1641.

**TABBY & CALICO KITTENS**  
 FOR SALE, \$15 EACH. READY FOR LOVING HOME NOW! CALL (734) 449-5636.

**★ FOLKS ARE LOOKING**  
 over these ads every day. Tell them about the articles you'd like to sell in the Classifieds. Classifieds get results.

Need help with fix-up or home improvement projects? Call a local company from our

# Business and Service Directory

Place Your Ad Today!

The Dexter Leader/The Chelsea Standard - Deadline Monday, 4 p.m.  
 The Saline Reporter/The Milan News-Leader - Deadline Monday, 5 p.m.  
 The Manchester Enterprise - Deadline Monday, 5 p.m.  
 1-877-888-3202

**Building/Construction 013**  
**MTD BUILDING & CARPENTRY**  
 New homes, Additions, Garages, Decks, Siding, (734) 433-9874

**Computers/Repair 023A**  
 • Hardware / Software Set-Up  
 • Problem Troubleshooting  
 • Technology Recommendations  
 • CAD & CAE Services  
 DigiNeering, Inc. 201 E. Main Manchester (734) 657-3690

**Decks/Patios 024**  
 DECKS FENCES ARBORIS Finish Remodeling RC CARPENTER BUILDING CO. Free Estimates (734) 439-0796

**NEW HOME OWNER?**  
 Sell your old home fast in the classified column.

**Dirt/Stone/Sand 027**  
**JEDELE FARMS TRUCKING**  
 734-429-2417 Gary or Jason Jedele Sand, gravel, topsoil, mulch, limestone, bark, field stone, grading, leveling & lawn preparation. Delivery & Removal Firewood for Sale Guaranteed Quantities IMMEDIATE DELIVERY

**Electrical Contractors 033**  
**MANCHESTER ELECTRIC, INC.**  
 In-Home and In-Trucking Service (734) 428-8243

**Excavation 036**  
**RDH OUTDOOR SERVICES**  
 Top Quality Excavating TOLL FREE 1-877-933-4464  
 • Building site Prep  
 • Construction Driveways  
 • Licensed Septic system contractor  
 • Land clearing  
 • Drainage Systems - New or repairs  
 • Pond digging or cleaning  
 • Driveways installed, repaired & maintained  
**CLASSIFIED ADS PRODUCE RESULTS**

**Handyman 050**  
**LIGHT HOME REPAIR**  
 Plumbing Sinks, faucets, Etc. Drywall Interior Painting Furniture Repair Light Hauling Call 734-428-7943 Larry Gonyer

**GOOD AS NEW HOME REPAIR & PAINTING, LLC**  
 169 Tower Dr., Saline, MI Reliable, honest, attention to detail, insured. You'll love the results and the money you save! It's easy, just give Ray a call at: 734-834-1315

**NEW HOME OWNER?**  
 Sell your old home fast in the classified column.

**HOUSE DOCTOR'S QUALITY HOME REPAIRS**  
 Handyman Jobs Decks, Painting & More **769-3133** insured, bonded, guaranteed. FREE ESTIMATES.

**Handyman 050**  
**MAGNIFICENT HANDYMAN**  
 Painting, Powerwashing, Drywall, Electric plumbing, any general repairs. Insured. (PAINT CRAFTERS) (734) 429-3880.

**THE INCREDIBLE HANDY GUY**  
 Home Improvement Specialist •Painting, Drywall, Wallpaper •Minor Electric, Plumbing, Carpentry General Repairs-Insured (734) 320-9371

**HOME REPAIR SERVICE**  
 Attention to detail in your home. Painting, Drywall, Plaster, Repair, Remodeling, Plumbing and Electrical Repairs. General Home maintenance. Family business. (734) 429-3143

**Home Improvement 052**  
 ADDITIONS, SIDING, GARAGES PORCHES, DECKS CERAMIC TILE Reasonable. 20 years experience. Licensed and Insured. Call (734) 323-6982.

**Buy it! Sell it! Find it!**

**Home Improvement 052**  
**SPENCE CONSTRUCTION**  
 New homes, additions 517-851-7169  
 Licensed and Insured

**HOME IMPROVEMENT**  
 Siding, doors, windows, dry-wall repairs & new. Quality workmanship. Call Don at: (734) 475-1907

**JEFFERDS HOME SERVICES**  
 Expert home repairs, installations & improvements performed by seasoned, courteous tradesmen. Licensed/Insured. Call for a free quote Bob Jeffers (734) 269-9448.

**NEW HOME OWNER?**  
 Sell your old home fast in the classified column.

**Home Improvement 052**  
**GENERAL CONSTRUCTION**  
 •Carpentry, Rough & Finish •Roofing •Concrete •Licensed builder since 1971. Free estimates. Call Ron. (734) 475-1080.

**B & B REMODELING, INC**  
 Quality workmanship for any of your remodeling needs. Also new construction Licensed - Insured 734-475-9370

**★ Looking for Treasures?**  
 See them listed in the classifieds, or Call and place an ad today!  
 Our advisors will be happy to help.

**Landscaping 057**  
**ERIC'S Landscaping**  
 734-429-3651 Residential Commercial •Lawn Mowing •Retaining walls-Boulder, Keystone & Timber •Pave patios & walks •Cement walks •Grading/Seeding/Sod •Tree & bush installation/ removal •Bush trimming •Brush Hauling •Evergreens & shade trees •Top soil/fill dirt/sand •Mulch-Wood chips •Free Estimates •Fully Insured

**Lawn Service 057A**  
**BUSH HOGGING LAWN SERVICE FIELD MOWING VACATION CUTS**  
 Free Estimates Fully Insured Milan 734-439-3168 1-800-653-5173  
 CHARGE YOUR ADS TO VISA CHARGE YOUR ADS TO VISA

**Lawn Service 057A**  
**LAWN SPECIALISTS**  
 Mowing & Trimming Patio & Brick Laying Paving Services Sodding/Hydro Seeking Fertilizing & Top Soil Pruning & Edging FREE ESTIMATES 734-478-6411/649-7482

**LAWN & HOME CARE St. Cyr Services**  
 Quality work Free Estimates (734) 834-0801

**ELITE YARD SERVICE INC.**  
 •Lawn Mowing •Spring & Fall Clean Up •Tree Removal •Complete Grounds Maintenance •Commercial/ Residential Fully insured •Call for Free Estimates (734) 429-7980

It's quick It's easy Just pick up your telephone and call one of our advisors today. Heritage Classified Department

**Painting/Decorating 064**  
**TERESA'S PAPERWORKS**  
 •Wallpaper Installation •Reasonable Rates •17 Years Experience (734) 279-1614

**PAINT CRAFTERS**  
 734-429-3880 Custom Painting, Deck Refinished, Power washing, Drywall/Other Repairs, 15 yrs., (700 homes). Great References! email:paintcrafters@hotmail.com

**HOME PAINTING SERVICE**  
 Attention to detail in your home. Painting, drywall, plaster repair, remodeling, plumbing & electrical repairs. General home maintenance. Family business. (734) 429-3143.

**NEW HOME OWNER?**  
 Sell your old home fast in the classified column.

**Painting/Decorating 064**  
**CHELSEA PAINT & DECORATING**  
 Professional quality painting of both the interior & exterior of your home or office. Includes repairs or changes needed to make it right. DOUG BROWN 734-433-5428

**Roofing 073**  
**WILSON Roofing & Siding Specialists.** Gutters, decks & rubbish removal. 24 hour Emergency Repair. Licensed & Insured. Senior discount. Family owned for 25 years. 734-428-0663. Fax: 734-428-1170. Cell-phone: 734-320-5627

**TV/VCR/Stereo/ Radio Repair 091**  
 TVs & SATELLITE Installation & Repairs. Insurance Claim Assistance. Since 1951. Don's. (734) 528-4434

**Do you have**

**PERFECT? JACKYARD?**

**If Not, then look through our Business and Service Directory for a merchant that can help you make your yard perfect!**

**King Crossword**

1 Flavor enhancer (Abbr.)  
 4 Neg. opp.  
 7 "Non-sense!"  
 11 Obsessed captain  
 13 Circle portion  
 14 Notion  
 15 Sitarist  
 16 Shankar  
 17 Landlord's due  
 18 Insignificant one  
 20 Minelli's half-sister  
 22 As well  
 24 Do as you're told  
 28 Chopping into small bits  
 32 Whodunit writer's award  
 33 Eight (Sp.)  
 34 LummoX  
 36 "Rigoletto" piece  
 37 Powdered tobacco  
 39 Indian fig trees  
 41 Ticked off  
 43 Calendar abbr.  
 44 McCormack of "Will & Grace"  
 46 Stipend  
 50 Scorch  
 53 Promise  
 55 Gambling game

56 Jacob's brother  
 57 Brewery product  
 58 Ms. Brockovich  
 59 Birth-month  
 60 Apprehend  
 61 Mag. staffers

**DOWN**  
 1 Shopping center  
 2 "Pygmalion" playwright  
 3 Donated  
 4 Handle roughly  
 5 Exam format  
 6 Use steel wool  
 7 It's involved in

8 blowout  
 9 praise in verse  
 10 D.C. title  
 11 Chapeau  
 12 Botticelli masterpiece  
 19 Luau bowful  
 21 Retainer  
 23 Lennon's lady  
 25 Pearl Mosque site  
 26 Futile  
 27 Historic periods  
 28 R.N.'s workplace  
 29 Dermatologist's case  
 30 Actress

31 Elisabeth  
 32 Chatter  
 35 Craze  
 38 Chemin de -  
 40 Fresh  
 42 Parlor piece  
 45 Soft-drink flavor  
 47 "Pretty Woman" star  
 48 Oklahoma city  
 49 Miller's "All My  
 50 Plead  
 51 Manipulate  
 52 Aries  
 54 Symbol of intrigue

Answers in Today's Classifieds

Answers To This Week's King Crossword

**BUSINESS SERVICE CONSUMER GUIDELINES**

Please follow these guidelines when contracting with advertisers in this Directory:

Advertisers under certain headings may be required by law to be licensed. Check with the proper state agency to verify if license is needed.

Check the references of the business and/or refer to the Better Business Bureau.

Get all estimates and work orders in writing. Get the full name, address and phone number of the party you are doing business with.

Pay by check or money order and get a receipt for ALL services and deposits. Keep ALL sales receipts.

Inspect all work thoroughly before final payment is made.

If You Are Not Satisfied With Work Performed, Please Write: HERITAGE NEWSPAPERS BUSINESS & SERVICE DIRECTORY One Heritage Place, Suite 100 Southgate, Michigan 48195

Used Cars & Trucks Up to \$10,000

- 95 Ford Windstar
- 97 Ford F150
- 99 Ford Escort
- 00 Ford Focus
- 94 Ford Explorer
- 99 Ford Ranger
- Ford Thunderbird
- 96 Mercury Villager
- 95 Mercury Mystique
- 96 Ford Contour
- 98 Ford Windstar
- 94 Lincoln Town Car
- 97 Ford F150
- 96 Ford E150
- 96 Ford Contour
- 96 Dodge Caravan
- 97 Lincoln Town Car

Used Cars & Trucks \$10,000-\$14,999

- 98 Ford E350
- 00 Ford Ranger
- 99 Ford Taurus
- 99 Ford Taurus
- 97 Ford F250
- 01 Ford Taurus
- 01 Ford Taurus
- 01 Ford Taurus
- 96 Ford E350
- 97 Ford F250
- 97 Ford Ranger
- 98 Ford Explorer
- 00 Ford Focus
- 00 Ford Ranger
- 00 Ford F150
- 00 Ford Focus
- 97 Ford F350
- 96 Ford Bronco
- 00 Ford Ranger
- 99 Ford F150

Used Cars & Trucks \$15,000-\$19,999

- 01 Ford Mustang
- 99 Ford E150
- 96 Ford F350
- 99 Ford F250
- 00 Mercury Mountaineer
- 01 Ford Windstar
- 00 Ford Explorer
- 00 Mercury Marquis
- 99 Ford Explorer
- 00 Ford F150
- 01 Mercury Marquis

Used Cars & Trucks \$20,000 & Over

- 01 Ford F250
- 00 Ford F250
- 99 Ford F250
- 99 Ford F-350
- 01 Ford F350
- 99 Ford Expedition
- 00 Lincoln LS
- 99 Ford F250
- 02 Ford F150
- 02 Ford F250
- 00 Ford F150
- 00 Ford F150
- 00 Ford F250
- 01 Ford F150
- 00 Ford E350
- 02 Ford Explorer
- 01 Ford Excursion
- 01 Ford F-150
- 02 Ford Explorer
- 99 Ford F250
- 01 Ford F150

**PALMER**  
Hours:  
Mon. - Fri.  
8 a.m. - 6 p.m.  
Sat. 9 a.m. - 3 p.m.  
Chelsea Location  
734-475-1301  
Manchester  
734-428-8343

**NEW HOME OWNER?**  
Sell your old home fast in the classified column.

**It's quick It's easy**  
Just pick up your telephone and call one of our advisors today.  
Heritage Classified Department



**CHEVROLET • BUICK • OLDSMOBILE**  
New & Used Cars & Trucks  
1500 S. MAIN (M-52) CHELSEA, MI  
(734) 475-8663

- 1999 Oldsmobile Alero GL, auto, V-6, full power . . . . . \$12,900
- 1999 Chevrolet Tahoe LT, loaded, leather . . . . . \$22,995
- 1998 Chevrolet Camaro, V-6, auto, CD . . . . . \$10,995
- 1999 GMC Jimmy SLE, 4 door, 4 WD, full power, black . . . . . \$10,995
- 1999 GMC Jimmy SLE, 4 door, 4 WD, full power, black . . . . . \$15,995
- 1999 Chevrolet Blazer, 2-door, 4 WD, black . . . . . \$12,900
- 2000 Chevrolet Silverado, 3/4 ton, gas, crew cab, 4 WD . . . . . \$19,900
- New! 2001 Chevrolet S-10 Extreme, V6, 2 WD, AC, Indigo Blue Was \$22,315 . . . . . Now \$17,490
- 1996 Chev. Silverado 1500, Blue/White Reg. cab, 2 WD, w/long box . . . . . Only \$6,995
- 1999 Pontiac Montana Extended, Full Power . . . . . Only \$15,900
- 1999 Pontiac Sunfire, 2 door, auto, sunroof, red . . . . . \$8,990
- 1999 LeSabre Custom with 53,000 miles . . . . . \$12,900
- 1999 Oldsmobile Alero GLS loaded, leather, sunroof, 8,000 miles . . . . . \$13,500
- 2000 Chevrolet Impala 3.8L V6, black, sunroof . . . . . \$14,500
- 1999 Pontiac Grand Am GT, 2-dr, black, sunroof, loaded . . . . . \$13,500
- 1999 Buick Century Limited, 3.1L V6, leather, loaded . . . . . \$12,990
- 2001 Buick LeSabre Limited, 3.8L V6, leather, loaded . . . . . \$19,995

**WE ARE WHEELING & DEALING**  
CALL FOR FURTHER DETAILS  
(734) 475-8663  
HOURS: MON. & THURS. 8 A.M. - 8 P.M.  
TUES., WED. & FRI. 8 A.M. - 6 P.M.  
SAT. 9 A.M. - 2 P.M.

**Pet Services/Supplies 801**

ALL NEW Kennel Dip II! Kills fleas, ticks, stable flies, lice, mange mites without systemic poisons. Treats "hot spots" without steroids.  
TSC Stores  
(734) 944-2676

**HAY FOR SALE**  
\$2 a bale,  
Hay feeders  
734-320-1322.

**Horses/Livestock 802**

**HORSE HOOF TRIMMING**  
DEXTER/CHELSEA AREA  
DAN VIITALA, FARRIER  
(734) 433-5443

**Chevrolet 900D**

CAVALIER 1997, auto, air, 41,000 miles, all black, \$4,999, with \$29 down. T.Y.M.E. (734)455-5566.

**DID YOUR NEW CAR ARRIVE?**  
Let Classifieds help sell your used vehicle.

**Chrysler 900E**

PT CRUISER, 2001, Limited Edition, Fully loaded. 42k. Leather, sunroof. Excellent condition. \$15,000. (313) 928-1515.

**Ford 900G**

MUSTANG, 1999, auto, air, dark yellow with black accents, \$1,800 below black book, only \$99 down. T.Y.M.E. (734)455-5566.

**Trucks 903**

RANGER, 1996, Extended cab, 4x4, very low miles, only \$49 down, \$129 month. T.Y.M.E. (734)455-5566.

**Vans 904**

OLDS SILHOUETTE 1998 GLS EXTENDED Loaded, rear air. All power, Gold Trim series. Four leather bucket seats. Perfect condition. \$11,900 (\$1,000 under Blue Book). 734-475-5913

**NEW HOME OWNER?**  
Sell your old home fast in the classified column.

**SUV/4X4 905**

EXPLORER XLT, 1997, 4x4, low miles, garage kept, only \$7,999. T.Y.M.E. (734)455-5566.

**Motorcycles 907**

KAWASAKI, 2000, KLR 250, less than 100 miles, \$3,200/or best offer. Call after 4pm (734) 216-2790.

**RECREATIONAL 950**

WANTED: Old Motorcycles. Excellent and Original only (313) 277-0027; 734-397-0307

**Boats/Motors Supplies 950**

CANOE & KAYAK SWAP June 22 & 23, at Co-roSport in Ann Arbor. Call 734-663-9515 for details.  
LET CLASSIFIEDS HELP put that extra cash in your pocket.

**Boats/Motors Supplies 950**

MONARCH, 40 HP, 15 foot aluminum, ready to fish, \$4,500/or best offer. Call after 4pm (734) 216-2790.

**NEED EXTRA CASH?**

Clean your basement, attic or garage and sell still useful items here in classifieds. Our friendly advisors are ready to help you write an ad for best results. Call: Heritage Classified Department

**HERITAGE NEWSPAPERS CLASSIFIEDS**

Will get results fast. Call us today for the best prices in town.

**NEED EXTRA CASH?**

Clean your basement, attic or garage and sell still useful items here in classifieds. Our friendly advisors are ready to help you write an ad for best results. Call: Heritage Classified Department

**Night Time Is The Right Time To Advertise In The Heritage Classifieds!**  
Call 24 Hours A Day 7 Days A Week  
Commercial advertisers must call during regular business hours: Monday through Friday 8:30 a.m. - 5 p.m.

<b>FLINT</b> 1-877-888-3202 5 p.m. - 8:30 a.m.	<b>MONROE</b> 734-243-3545	<b>GROSSE ILE</b> 734-676-9251
<b>DEARBORN</b> 313-943-4288	<b>BELLEVILLE</b> 734-957-1677	<b>DOWNRIVER</b> 734-245-0880

CHELSEA, DEXTER, SALINE, MILAN AND MANCHESTER  
1-877-888-3202

**GRASS LAKE CHEVROLET PONTIAC**  
Is Offering A GM Supplier Discount To Everyone!

on Pontiac Grand Ams, Grand Prixs, Azteks, Montanas and Bonneville and on Chevrolet Malibus, Impalas, Monte Carlos, & Ventures

 2002 Montana was \$25,520 <b>NOW \$19,056</b>	 2002 Malibu was \$19,340 <b>NOW \$14,600</b>	 2002 Grand Am was \$18,785 <b>NOW \$14,082</b>
--	---	---

Turn your GMAC lease in early if due to expire by Feb. 2003. [www.grasslakechevy.com](http://www.grasslakechevy.com) for our full used car inventory

**GRASS LAKE CHEVROLET PONTIAC**  
11851 E. Michigan • Grass Lake, MI (517) 522-8437  
Grass Lake exit off I-94 between Jackson & Ann Arbor (800) 518-3635

HOURS: Mon., Thurs. 9:00 - 8:00; Tues., Wed., Fri. 9:00 - 6:00; Sat. 9:00 - 2:00  
\*See dealer for details. Must qualify for \$750 lease loyalty rebate. Expires 6-29-02. Must take delivery from stock by 6-29-02

**HOWARD COOPER Import Center**

**VOLKSWAGEN**  
LEASE SPECIAL ON 2002 VW JETTA GLS TDI (THAT IS TURBO DIRECT INJECTED DIESEL IN TECHNO-SPEAK)

Available for **\$279\***/plus tax per month  
Includes:  
• Automatic trans.  
• Alloy wheels  
• Power controls  
• ABS • CD player  
• 45 mpg (hwy.)  
• 650 miles per tank

2002 JETTA GLS TDI (MSRP OF \$20,835) \$1500 TOTAL DUE AT SIGNING\*

AN EXCELLENT SELECTION AWAITS YOU. OTHER MODELS AND TERMS AVAILABLE.  
\*Total due at signing includes first payment, acq. fee, cap. cost reduction, doc. and title fee; plus plate fee. 36 month term w/ 36,000 miles allowance.

2575 S. State St. Ann Arbor (734) 761-3200 [www.howardcooper.com](http://www.howardcooper.com)  
Hours: Mon. & Thurs. 8:30 - 5:00  
Tues., Wed., Fri. 8:30 - 8:30  
Sat. 10:00 - 4:30

**Drivers wanted.**

**Moving up to a bigger model? HERITAGE CLASSIFIEDS has the answer for you!**

Many kids and parents can find a wide variety of bicycles through our Bargain Hunter, Garage Sale and Merchandise For Sale ads.

# MANCHESTER FAIR DAYS

## JUNE 25-29

### TUESDAY, JUNE 25, 2002

Enter all exhibits—Other than Exhibit Building ..... 9:00 a.m.-Noon  
 Fair opens & midway rides ..... 5:00 p.m.  
 Heritage Antique Tractor Dirt Pull ..... 6:00 p.m.  
 Parade ..... 6:30 p.m.

*The theme for the parade this year is "The Fair with the Country Smile"*

*Honored as Parade Marshal—Lester McCalla*

Crowning of the Fair Queen ..... After Parade  
 Entertainment—Chelsea Tae Kwon Do Demonstration ..... 8:15 p.m. & 9:00 p.m.  
 Steer Judging ..... 8:30 p.m.  
 Daily Drawing ..... 10:00 p.m.

### WEDNESDAY, JUNE 26, 2002

Swine Judging ..... 9:00 a.m.  
 Lamb Judging ..... 10:00 a.m.  
 Manchester Market Day—Ride All You Want  
 \$10 per person with Manchester Market Coupon ..... 1:00 p.m.—Closing  
 Pet Judging ..... 1:30 p.m.  
 "Colors The Clown" ..... 3:00 p.m.  
 Mini Mule Pull ..... 5:00 p.m.  
 Bullmania—Super Kicker Rodeo Productions ..... 7:30 p.m.  
 Entertainment—Dance Pro DJ Service ..... 8:00 p.m.  
 Daily Drawing ..... 10:00 p.m.

### THURSDAY, JUNE 27, 2002

Senior Citizen Day—62 & over free until 5:00 p.m.  
 Manchester Market Day—Ride All You Want—  
 \$10.00 per person with Manchester Market Coupon ..... 1:00 p.m.—Closing  
 Senior Citizens Program ..... 1:30 p.m.  
 Compact Tractor Pull Weigh-in ..... 5:00 p.m.—6:30 p.m.  
 Compact Tractor Pull ..... 6:30 p.m.

Pedal Pull Registration ..... 6:30 p.m.  
 Pedal Pull—Youth & Adult ..... 7:00 p.m.  
 Cowboy Games ..... 7:00 p.m.  
 Steer, Lamb, and Swine Auction ..... 8:00 p.m.  
 Daily Drawing ..... 10:00 p.m.

### FRIDAY, JUNE 28, 2002

Classic Tractor Pull ..... 10:30 a.m.  
 Manchester Market Day—Ride All You Want—  
 \$10 per person with Manchester Market Coupon ..... 1:00 p.m.—Closing  
 Antique Tractor Pull ..... 4:00 p.m.  
 Drawing for Kids Prizes ..... 5:00 p.m.  
 Pony Pull ..... 6:30 p.m.  
 Entertainment—"Country Stompers" ..... 7:00 p.m.  
 Entertainment—"Midnight Shift" (Blues-Rock) ..... 8:00 p.m.  
 Daily Drawing ..... 10:00 p.m.

### SATURDAY, JUNE 29, 2002

Large Tractor Weigh-in ..... 9:30 a.m.—1:00 p.m.  
 Ladies Day Activities ..... 10:00 a.m.—12 Noon  
 Manchester Market Day—"Ride All You Want"  
 \$10 per person with Manchester Market Coupon ..... Noon-10:00 p.m.  
 Large Tractor Pull ..... 10:30 a.m. thru Evening  
 "On The Spot" Competition ..... 1:00 p.m.  
 Gift Bingo (18 years and over) ..... 2:00 p.m.—4:00 p.m.  
 Entertainment—Atticus Summer & The Cottonwood Cloggers ..... 5:30 p.m.  
 Large Tractor Pull—Continuing ..... 7:00 p.m.  
 Entertainment—Atticus Summer & The Cottonwood Cloggers ..... 7:00 p.m.  
 Entertainment—"Saline Varsity Blue" ..... 8:00 p.m.  
 Daily Drawing ..... 10:00 p.m.  
 Remove Exhibits (Except Market Livestock) ..... 10:30 p.m.  
**MUST BE PRESENT TO WIN FOR ALL DAILY DRAWINGS**

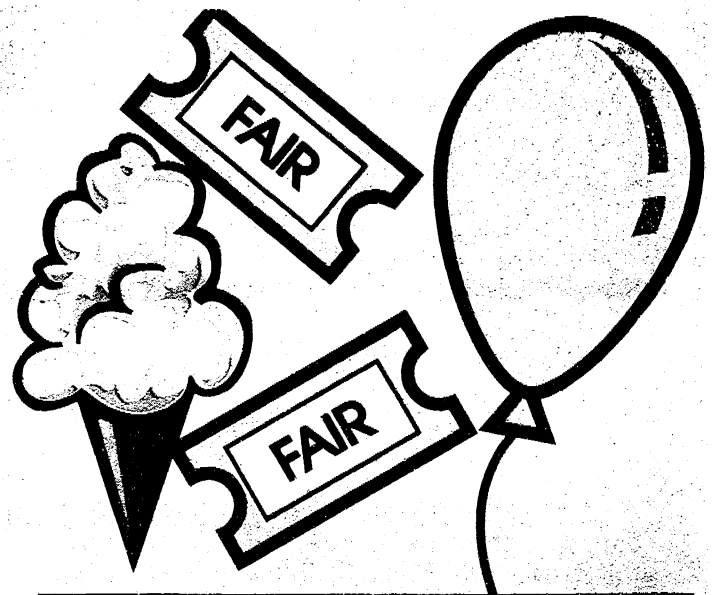

**United Producers, Inc.**  
 Feed • Gates • Antibiotics  
 Fencing • Posts • Wood Shavings  
 855 W. 1st St., Manchester, MI 48158  
 Phone: 734-428-8372

*Wishing you a good time at the 58th Manchester Community Fair.*

**Manchester Manor**  
 101 Hibbard Street, Manchester  
 734-428-0102

**WACKER OIL & PROPANE**  
 Our 70th Year!  
 Fuel Oil - Gasoline - Premier Diesel Fuel  
 Package & Bulk Lubricants  
 Kerosene - Budget Plan  
 Automatic Delivery - Transport Loads  
 Volume Discounts - Propane Delivery  
 E85 Ethanol - Biodiesel  
**B20 BIODIESEL PUMP NOW OPEN**  
 G. E. Wacker, Inc., 9050 MI State Rd 52, Manchester, Corner of M-52 & Pleasant Lake Roads, North of Manchester

**Wacker's General Store**  
 Sell-Serve Gas/Diesel - 12 Gal Bottle Filling  
 K-1 Kerosene - Convenience Store  
 Beer, Wine, & Liquor - Lotto

**The Ornamental Shoppe**  
 Yard Ornaments - Spring Wedding Plants  
 Pottery - Eucalyptus Wreath  
 Candle Making Supplies

**The Village Gas & Mart**  
 500 Ann Arbor St. • 428-9287

**YOUR TICKET TO SAVINGS EACH WEEK OF THE YEAR!**  
 WE HAVE DIESEL FUEL!  
**MAKE US YOUR ONE STOP SHOP! GAS & GROCERY!**

**SARA L. COLLIER**  
**DAVID M. COLLIER**  
 MASSAGE THERAPISTS  
 HEALING HANDS OF MANCHESTER, LLC  
 500 GALLOWAY DRIVE  
 MANCHESTER, MI 48158  
 P.O. BOX 165, 734-428-9660

**McLennan Landscape L.L.C.**  
 And Nursery  
 A personalized professional service

**10% OFF ALL NURSERY STOCK**  
 June 20-June 23

**(734) 428-7005**  
 10875 M-52, Manchester  
 Nursery Location: (1 mile N. of Manchester on M-52, pull in Republic Bank Drive.)  
 HOURS: MON-CLOSED; TUES-SAT. 9-6 P.M.; SUN. 11-3  
 "Serving You Since 1990"

**UNFORGETTABLE PHOTOS**  
 Check out our work and enter our drawings! We'll have our appointment books available. Now booking your senior photos and family photos! Plan ahead for the holidays. Talk to us about CHRISTMAS in July.

**www.unforgettablephotos.org**

**FAIR WELL**  
 WITH THESE GREAT DEALS  
**Bud & Bud Light 18 pk.**  
**All Gift Items till end of June**  
 (excludes Candles, Hallmark Cards & Gifts)  
**Select Wines Available Now Carrying**

Hours: Mon.-Fri. 9-6, Sat. 9-2

**MANCHESTER MARKET**

Manchester Market Day... at the **Manchester Community Fair**  
 Wednesday, June 26-Friday, June 28 from 1 p.m. to closing  
 Saturday, June 29 from noon to closing

**RIDE ALL DAY**  
 for \$10.00 with coupon From Manchester Market  
**Save \$4.00 Off the Regular Price!**  
 For coupon, visit the Manchester Market the weeks of June 17 and June 24.  
 435 W. Main, Manchester  
 Hours: M-Sat. 8a.m.-9p.m., Sun. 9a.m.-7p.m.  
 Summer Hours: M-Sat. 8a.m.-10p.m., Sun. 9a.m.-7p.m.

**REBATES up to \$480\***

**OUR BIGGEST SALE IN 80 YEARS**

- 5.9% APR financing available on Prestige & Legacy\*\*\*
- No Payments until 2003 available on all models\*\*
- Trade-Ins Accepted
- Delivery available

**Hurry! Great Sales Won't Last Forever.**

**Simplicity**

**KLEINSCHMIDT True Value HARDWARE**  
 Help Is Just Around The Corner  
 19870 Sharon Valley Rd., Manchester, MI 48158  
 Phone: 734-428-8337  
 M-F 7 a.m.-6 p.m. • Sat. 8 a.m.-5 p.m. • Sun. 10 a.m.-4 p.m.

6-Foot Moon Valley  
**RUSTIC WOOD PICNIC TABLE**

**Rubbermaid**  
**RESIN STACKING CHAIRS**  
 green or white



# BRADLEY

## PONTIAC - BUICK - GMC TRUCK

**Early Lease Turn In Is Back!**  
 If your lease expires August 1 thru Feb you qualify!  
**DRIVE AWAY IN YOUR NEW VEHICLE TODAY!**  
 REBATES as high as \$3500 APR as low as 1.9%

Let Your Home Town Friendly Sales Representatives Help You Today!



**2002 DENALI**  
 10 on Lot to Choose from!  
 Pick your model - Choose your color

**SAVANA VANS**  
 SEVERAL IN STOCK NOW!  
 \$2500 Rebate!! Ready to Vacation!

**2002 MONTANA**  
 GM Supplier Pricing For All!  
 Rebates up to \$3500

**2002 SUNBELT**  
 \$3000 Rebate

Over 35 in stock to choose from!  
**YOU'RE APPROVED**  
 Call Norm at 769-1200

**OVER 500 VEHICLES TO CHOOSE!**  
 Hundreds on lot! Hundreds enroute!



PONTIAC		BUICK				GMC TRUCK	
2002 BONNEVILLE SALE PRICE \$21,352***	2002 GRAND PRIX GT Sale Price \$18,629*	2002 NEGAL SALE PRICE \$20,801***	2002 RENDEZVOUS LEASE PRICE \$269/mo.	2002 LESABRE SALE PRICE \$21,993***	2002 CENTURY SALE PRICE \$18,129***	2002 AZTER SALE PRICE \$16,528***	2002 GRAND AM Lease Price \$179/mo***
		Huge Selection!		GMC TRUCK			
		2002 SIERRA SALE PRICE \$20,191***	2002 ENVY 15 NOW IN STOCK!	2002 SATURN SALE PRICE \$21,461***	2002 SERRANO \$3000 REBATE NOW AVAILABLE		

**WASHTENAW COUNTY'S LEADER IN SALES & SERVICE SINCE 1973**

\*48 month lease, 12K miles per year, \$750 down, start up fee, tax, plate. Includes all incentives, GM employee discount. See dealer for details. \*\*36 month lease, 12K miles per year, \$750 down, start up fee, tax, plate. Includes all incentives, GM employee discount. See dealer for details. \*\*\*Sale price, plus tax, plates. Includes all incentives, GM employee discount. See dealer for details.

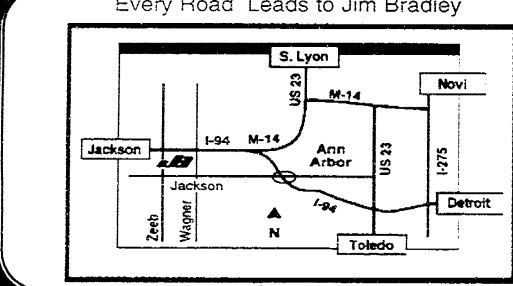

**JIM BRADLEY**  
 PONTIAC-BUICK-GMC  
 3500 JACKSON RD • 769-1200  
 (JACKSON @ WAGNER • EXIT I-94 AT JACKSON)

**OPEN LATE MONDAY & THURSDAY UNTIL 9 P.M.**  
**OPEN TUES., WED. & FRI. 9-6 P.M.**  
**SAT. 9 A.M.-5 P.M.**  
**734-769-1200**



# BILL CRISPIN



#1 CUSTOMER SATISFACTION CHEVROLET DEALERSHIP IN WASHTENAW COUNTY  
 GMAC LEASE RETURN HEADQUARTERS  
 ATTENTION ALL  
 BUICK, CADILLAC, CHEVROLET, GMC, OLDSMOBILE, PONTIAC AND SATURN  
 GMAC LEASE CUSTOMERS

**Additional \$500 or \$750 rebate for current GMAC leases!**

We will waive your remaining lease payments!

**Before you buy, come see us!**  
**WE WILL BEAT ANY DEAL!**

2002 TRAILBLAZER EXT LT 3rd Seat!  
 June Lease \$343<sup>55</sup> GM Employee Lease \$306<sup>61</sup>

2002 PRIZM #11914  
 June Lease \$139<sup>84</sup> GM Employee Lease \$120<sup>81</sup>

2002 MALIBU J571298  
 June Lease \$172<sup>11</sup> GM Employee Lease \$146<sup>96</sup>

2002 TRAILBLAZER LS T494093  
 June Lease \$289<sup>71</sup> GM Employee Lease \$257<sup>58</sup>

2002 VENTURE VAN 12172  
 June Lease \$243<sup>29</sup> GM Employee Lease \$209<sup>79</sup>

2002 MONTE CARLO 11906  
 June Lease \$264<sup>21</sup> GM Employee Lease \$233<sup>83</sup>

2002 IMPALA H293962  
 June Lease \$280<sup>55</sup> GM Employee Lease \$247<sup>77</sup>

2002 S10 PICK-UP 2WD N193260  
 June Price \$10,999 GM Employee Price \$10,510<sup>24</sup>

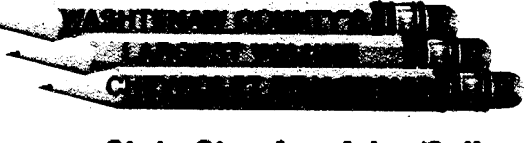
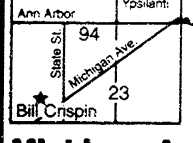

www.billcrispinchevrolet.com E-mail: BillCrispinChev@aol.com  
**665-2532 WE'LL BE THERE 429-9481**

**HOURS:**  
 Mon. & Thurs. 9-9  
 T/W/F 9-6  
 Sat. 9-3



Michigan Ave. near State St. • Ann Arbor/Saline

\*Lease payments based on 36 month/36,000 mile lease, 20¢ per mile over. All payments are plus tax. All rebates are back to dealer. Sale ends June 30th, 2002. Total due at signing is \$2,550 cash down plus plate & title fees. Purchaser must qualify for rebates. "We will beat any deal." Customer must present written purchase order from competitive dealer. To qualify for waiver of remaining lease payment, you must have a GMAC Lease that expires Aug. 1, 2002-Feb. 28, 2003. You must purchase or lease a new Chevrolet between 5-24-02 and 7-31-02. Customer is responsible for excess mileage charges. Photos for illustrative purposes only.



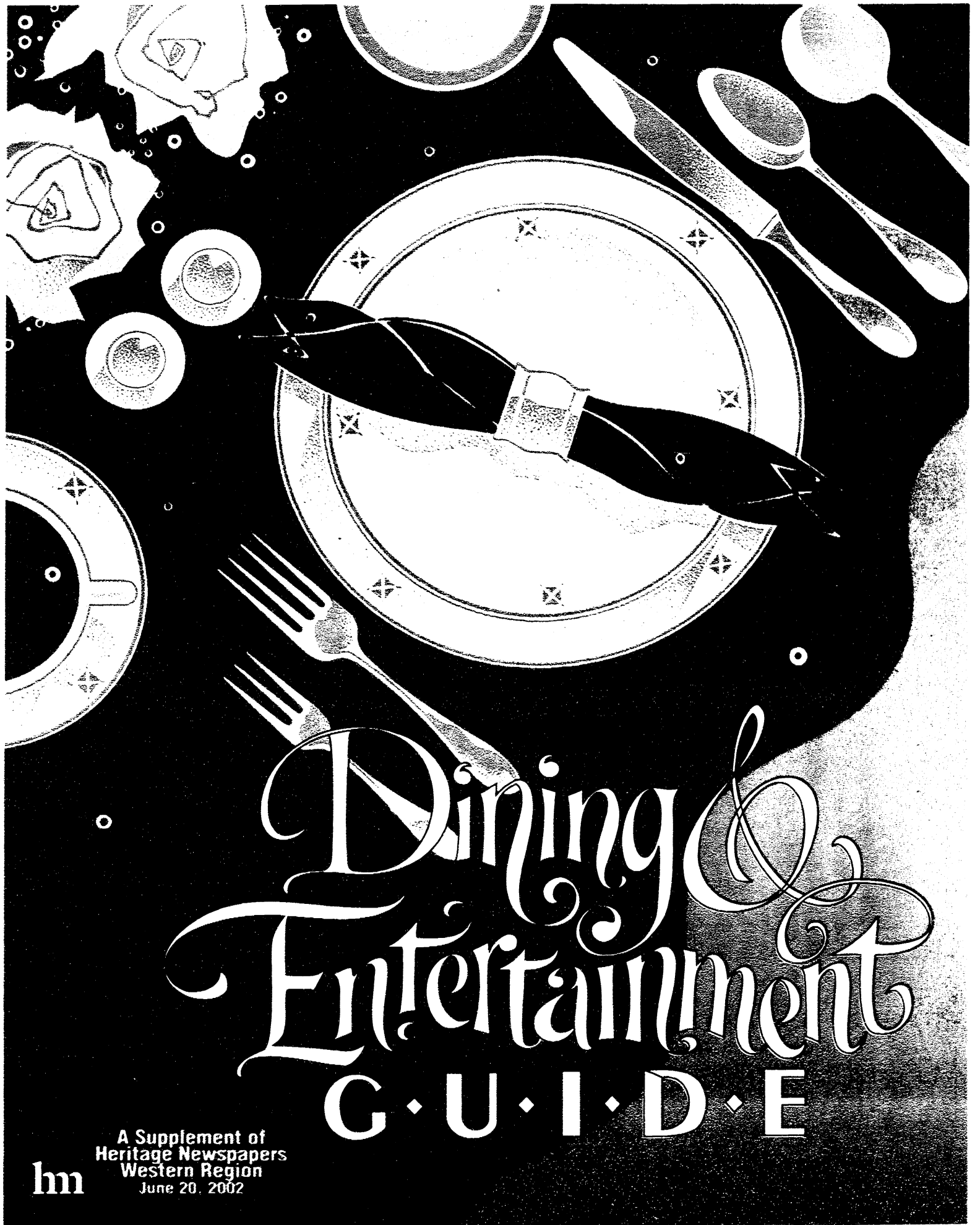

# Dining & Entertainment G·U·I·D·E

A Supplement of  
Heritage Newspapers  
Western Region  
June 20, 2002

hm

## On the Town

### UNIVERSITY MUSICAL SOCIETY

The goal of the University Musical Society, located in the Burton Memorial Tower in Ann Arbor, is to engage, educate, and serve Michigan audiences by bringing an ongoing series of world-class artists to the community.

These artists represent the diverse spectrum of today's vigorous and exciting live performing arts world.

Over its 123 years, strong leadership coupled with a devoted community have placed UMS in a league of internationally-recognized performing arts series. Since its first season in 1880, UMS has expanded greatly and now presents the very best from the full spectrum of the performing arts: internationally renowned recitalists and orchestra, dance and chamber ensemble, jazz and world music performers, opera and theater.

Through educational endeavors, commissioning of new work, youth programs, artists in residencies and other collaborative projects, UMS has maintained its reputation for quality, artistic distinction, and innovation. UMS now hosts more than 90 performances and more than 150 educational events each season. The venues UMS operates out of include Ann Arbor's Hill Auditorium, Rackham Auditorium, the Power Center, the Michigan Theater, St. Francis of Assisi Catholic Church, and the Lydia Mendelssohn Theater. Additional performances are presented in various theaters in Detroit.

While proudly affiliated with the University of Michigan, housed on the Ann Arbor campus, and a regular collaborator with many University units, the Musical Society is a separate, nonprofit organization that supports itself from ticket sales, corporate and individual contributions, foundation and government grants, and endowment income.

### BACI TRATTORIA AND WILDERNESS SPORTS BAR AND GRILLE

"The Old Country" recently opened its doors in new territory.

Baci Trattoria, an Italian restaurant featuring "authentic, home-cooked Italian food in a beautiful, warm atmosphere," is located in a seemingly unlikely place—adjacent to Cabela's.

Baci Trattoria, owned by Jay Kasperek, Terry Baas, Leon Daby, and Jack Crocker, opened its doors June 11. Baci and its sibling, the Wilderness Sports Bar and Grille, share a brick building just inside the gates of Cabela's, and the spot has proved to be a serendipitous choice.

In addition to the huge outdoor outfitter, there also are two hotels nearby and plans for an RV park and an indoor water park are in the works, which should bring even more visitors to the new eateries.

Annette Sharrer is the general manager for both restaurants. Her Italian heritage and experience with her family's restaurants should serve her—and the customers of Baci Trattoria—very well. Pasta dishes and pizza are menu staples.

"We have a homey atmosphere, with an open kitchen and a friendly, inviting staff," says Sharrer. "We make you feel just like you're back in the Old World."

Whether you have a large family or want a cozy dinner for two, "we can accommodate you," says Sharrer.

"We have great prices, too, so come and try us out!"

## 02/03 UMS SEASON

Bringing over 70 world-class performances to Southeastern Michigan



Classical Music  
Chamber Music Jazz  
Dance Theater World Music  
Family Choral Music



Call today for a free brochure!

734.764.2538 [www.ums.org](http://www.ums.org)

Outside the 734 area code, call 800.221.1229

## Great Dining In Dundee!



### Wilderness Sports Bar & Grill

Full menu featuring:

Great Lakes Fish & Black Angus Beef Burgers

• Perch, Blue Gill & Walleye

Pizza • Appetizers • Soups • Sandwiches

• Guppy "kid" meals available

529-7220

### Pizza Etc.

Great Homemade Pizzas &

Grinders! • Breadsticks

• Take-out available for

Pizza • Beer • Wine

• On-site Delivers

529-7330

### Baci Trattoria

• Italian Family Dining

• Authentic Homemade Italian Sauce

• A Taste of Italy • Pastas • Lasagnas

• Grilled Steaks • Seafood • Full Bar

529-7330

All Three Restaurants Are Located Next To Cabela's in Dundee

*On the Town*

**ANN ARBOR COMEDY SHOWCASE**

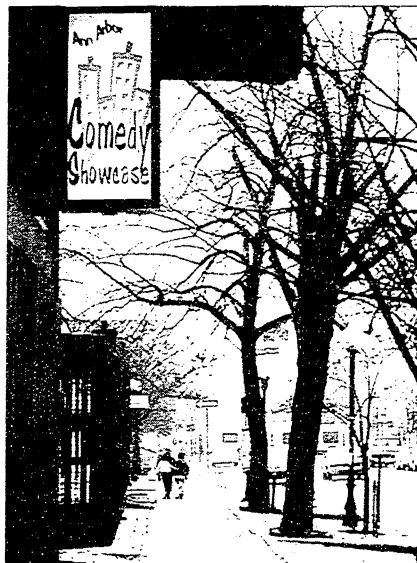

The Ann Arbor Comedy Showcase stages live comedy shows Thursday through Saturday nights.

"We serve a full menu of alcoholic and non-alcoholic drinks as well as snacks," says Roger Feeny, general manager. "But purchase is at the sole discretion of our guests. There are no hidden drink minimums."

The Ann Arbor Comedy Showcase opened in November 1984 on Main Street as the Mainstreet Comedy Showcase, and moved to its present location at 314 E. Liberty in 1986. In January 2001, the name and ownership changed.

Among the stars that have appeared on the stage are: Tim Allen, Drew Carey, Rosie O'Donnell, Chris Titus, Ellen DeGeneres, Brett Butler, Soupy Sales, Rita Rudner, Judy Tenuta.

"Our live comedy shows feature

the best rising stars in the comedy business," said Feeny.

"The Ann Arbor Comedy Showcase is one of Ann Arbor's most unique entertainment establishments.

"Our doors are open to everyone 18 and older. Our crowds are diverse, ranging in age from 18-80, students to professionals.

"We also have continued to bring in what we feel are the next 'Big Stars' to our stage. Our labors to bring in the best talent results in a quality of show that prompted Rolling Stone magazine to call us 'one of the best clubs between the coasts.'"

Ann Arbor  
**Comedy Showcase**  
314 East Liberty Ann Arbor

**Open Mic / TLT All Tix: \$5 June 20**  
**Steve Bills June 21 & 22**  
His passive-aggressive style keeps the audience off balance and on their toes.  
Tix: \$8 in advance \$10 at the door

**Open Mic / TLT All Tix: \$5 June 27**  
**Bill Thomas June 28 & 29**  
The Motor City madman returns to create comedic havoc in Ann Arbor.  
Tix: \$8 in advance \$10 at the door

**Closed for Holiday July 4**  
**Jenny McNulty July 5 & 6**  
This comic's quick wit has led to appearances on FOX's 'Night Shift' & a CBS's 'Chicago Hope.'  
Tix: \$8 in advance \$10 at the door

**Rolling Stone Magazine**  
hails the  
Comedy Showcase as  
"one of the best  
comedy clubs  
between  
the coasts."



**Sold Out Private Show July 11**  
**Rob Little July 12 & 13**  
Don't miss the highly anticipated debut of this extremely animated comedian hailing from Detroit.  
Tix: \$8 in advance \$10 at the door

**Closed for Art Fair Week**  
**July 18 19 20**

**Open Mic / TLT All Tix: \$5 July 27**  
**Al April July 28 & 29**  
Known for his distinct voice and collection of Autonyms, this comedian has traveled over a million miles playing his trade.  
Tix: \$8 in advance \$10 at the door

**\*\*\*\*\***  
**Showtimes**  
Thursday 8:00pm  
Friday 8:00 & 10:30pm  
Saturday 8:00 & 10:30pm  
must be 18 years or older to enter  
Our showroom is available for corporate meetings and private parties

**\*\*\*\*\***  
Friday 8pm shows are non-smoking shows

**Questions? Call us**  
**734-996-9080**  
visit our website  
**www.aacomedy.com**

**"Here's to trying new things."**

*Irish Toast*

Come toast to all the new tastes on Bennigan's new menu.

**BENNIGAN'S**

*Sláinte*

- ♣ Bamboo Chicken & Shrimp
- ♣ O'Malley's Pork Chops
- ♣ Spinach & Chicken Quesadillas
- ♣ Ahi Tuna Steak Salad
- ♣ Caribbean Crab Cakes
- ♣ Pacific Noodle Bowl
- ♣ The Rueben

*Try our new menu items!*

**BENNIGAN'S**

*Sláinte*

575 Briarwood Circle, Ann Arbor  
340441 Ann Arbor, Plymouth  
32787 Stephenson Highway, Madison Heights  
42874 Woodward Ave., Bloomfield

## On the Town

### COUSINS HERITAGE INN

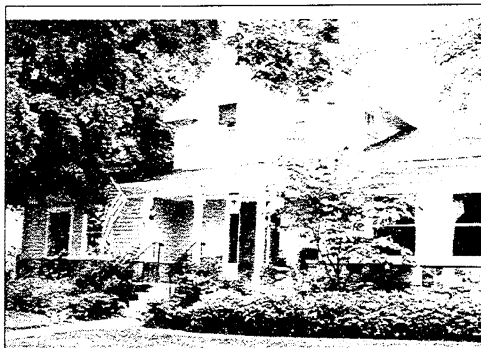

The farmhouse on Main Street in Dexter that houses Cousins Heritage Inn was built in the 1850s. Millard Fillmore's brother reportedly helped build this home along with many other homes in the Dexter area.

Pat and Paul Cousins purchased the home in 1983. The Cousins family and friends restored the building and transformed it into a fine dining restaurant, which opened in March 1984. They operated the

restaurant for almost 17 years. In February 2000, Ray Lance approached the Cousins about the possibility of selling him the restaurant. It took Ray six months to convince Pat and Paul to sell. The sale closed in February 2001.

The tradition that Paul and Pat started continues under the ownership of Ray. The superb and changing menus always feature house-made soups, appetizers, entrées, and house-made desserts that fit everyone's culinary taste. Renowned for its fine dining experience, Cousins specializes in "American food with a European flair." Guests praise the many fresh vegetables cooked to perfection and served with each of the entrées. Ray offers an early bird menu Tuesday through Thursday from 5-6:30 p.m. At lunch, patrons may enjoy lighter portions of the same delicious dishes at lunch prices. A monthly English Tea also is popular with patrons.

Catering is available for any size party or event. Sunday Brunch is served from 11 a.m. to 2 p.m. The large wine list focuses on talked about wines that offer quality and value.

People drive from miles around to experience Cousins gracious hospitality in a warm, comfortable, and relaxed atmosphere. If you haven't been there recently, you need to stop by and see the changes on the menu. Make sure you get information on all the new events while you are there.

### DEXTER'S PUB



Dexter's Pub has been a special part of Dexter for the past 4 years. Owner Peter Theocharakis prides himself on excellent food, a great atmosphere, and plenty of hospitality.

Located at 814 Main St. in downtown Dexter, Dexter's Pub features upward of 20 different draft beers from around the world to delight the beer connoisseur as well as a

full menu of epicurean delights.

Food specials rotate daily, featuring pasta, fresh seafood, and meat. Each day brings a different theme.

The spring and summer months provide an opportunity for patrons to sit outside on the deck.

Dexter's Pub serves only the finest quality meats and fish, and offers an array of scrumptious desserts, all in a comfortable, customer-oriented atmosphere.



**Cousins** Fine Dining  
**Heritage Inn**

*Restaurant and Catering*

~ June & July Upcoming Events ~

<p><u>Starting June 1st</u> Early Bird Menu Tuesday thru Thursday 5:00 - 6:30 p.m. \$15.00 includes entire meal plus desserts, beverage separate.</p> <p>Sunday Brunch Menu 11:00 a.m. - 2:00 p.m. Sunday Dinner 5:00 - 9:00 p.m. Adults \$16.95; Children \$11.95 (Under 12)</p>	<p><u>Saturday, June 22nd</u> &amp; <u>Saturday, July 20th</u> Our Monthly English Tea 2:00 - 4:00 p.m. (\$16 per person) Reservations Needed</p> <p>We will be closed for the Holiday... July 1st - 8th.</p> <p>Normal hours resume July 9th.</p>
---	--

7954 Ann Arbor Street, Dexter  
(734) 426-3020



**Dexter's Pub**  
814 Main St. • Dexter  
**426-1234**

**Check Out Our Nightly Themes!**

<p><b>MONDAY</b> Cod &amp; Chicken</p> <p><b>WEDNESDAY</b> Mexican Fiesta Several Mexican dishes to choose from. \$2 Margaritas</p> <p><b>FRIDAY</b> Seafood Spectacular</p> <p><b>SUNDAY</b> A tour of Italy</p>	<p><b>TUESDAY</b> Creole Night with Louisiana BBQ Features &amp; ALL-U-CAN-EAT Crab Boil. Also featuring Prime Rib</p> <p><b>THURSDAY</b> Mouth Watering BBQ Ribs &amp; Chicken</p> <p><b>SATURDAY</b> Steakhouse Night with Grill Specials Featuring Prime Rib</p> <p style="text-align: center;"><b>CATERING AVAILABLE</b></p> <p style="text-align: center;"><i>Sidewalk Seating</i></p>
---	---

**Casual Dining in a Cozy Atmosphere**

## On the Town COMFORT INN

The Chelsea Comfort Inn and Conference Center, located at 1645 Commerce Park near M-52 and I-94, is one of the newest additions to the Chelsea community.

Featuring 82 guest rooms, including 18 with king-sized beds and whirlpools, the Chelsea Comfort Inn also sports an indoor heated pool, whirlpool, fitness center, state-of-the-art business center, high-speed Internet access and voice mail in guestrooms, complimentary deluxe continental breakfast, newspaper, and local phone calls, and a full-service meeting and banquet facility that will accommodate up to 300 people.

Upward of 40 people work at the Chelsea Comfort Inn, including many local residents. General manager is Bruce A. Szcodronski.

"Our business is full of friendly, local people who are committed to working with the community," he said.

Come to the  
Saline Reporter for all  
your custom card needs.

- ✦ Wedding Invitations
- ✦ Thank-yous
- ✦ Response Cards
- ✦ Specialty Needs:  
Napkins  
Wedding Favors

**Call Julie McClellan to place  
your order now!**

 Saline Reporter  
Heritage Newspapers-Western Region  
1016 W. Michigan Ave. Saline  
734-429-7380 Mon. - Fri. 8:30 a.m. - 5:00 p.m.

## Comfort Inn Village Conference Center



A BEAUTIFUL NEW FACILITY  
OFFERING THE ULTIMATE IN

## Comfort & Convenience

The Chelsea Comfort Inn & Village Conference Center in Chelsea is the ideal choice for your next meeting or special event! The Village of Chelsea, with its quaint shops and restaurants, is a great place to relax and unwind!

- 3,400 sq. ft. conference and banquet facility with seating up to 300
- State-of-the-art Business Center
- Special corporate overnight packages
- Full service on-site catering food service with award winning Chef
- Full service event planning team on staff
- Theme events and incentive programs
- State-of-the-art Business Center
- 82 Guest Rooms including 18 Whirlpool King Rooms and 2 Executive Suites
- Complimentary deluxe continental breakfast, USA Today Newspaper and local telephone calls
- Indoor heated pool, whirlpool and fitness center
- Two-line phones and voice mail in guestrooms



165 Commerce Park • Chelsea, MI 48118  
**(734) 433-8000**

## On the Town

### PREGO

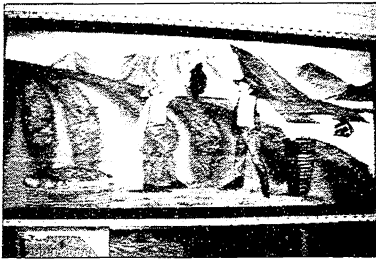

Prego. In Italy, it means "you are welcome."

"What a difference a year makes," says Frank Langmesser.

The classically trained chef from southeast Michigan says:

"On Aug. 20, 2001, Prego Italian Grill opened its doors and invited everyone to try a taste of Northern Italy.

"Shortly thereafter, things began to change, not only in our quaint little restaurant, but also in the world

around us."

The restaurant is owned by a partnership of "mostly family members" that also have Dexter's Pub and the Memphis Smokehouse restaurants among several other local eateries.

"I'm proud of our upscale Italian menu with its reasonable prices," says Langmesser. "The restaurant seats roughly 110 people, and everything is prepared in-house with fresh ingredients."

Langmesser has spent the last 16 years in the food business, the last 9 as an executive chef. He sharpened his skills at places like the Skyline Club and Chuck Muer's.

Although he admits he isn't Italian—"I'm native American and German," he says with a chuckle—Langmesser enjoys preparing such specialties as roast veal loin with wild mushroom risotto and chicken tuscan with roasted pears.

"As we approach our first anniversary, we invite you back," he says. "Back, not only for a taste of northern Italy but to enjoy dining 'al fresco' on our new patio.

"We also would like to invite you to share in the benefits and fun enjoyed by more than 100 wine enthusiasts who take part in our 'Club Bacchus.'"

"We invite you to eat, drink, and be merry and to share with us those things that have not changed in a year's time—the foundation of our restaurant: family, friends, and food."

### Michael's Chop House (IN THE ANN ARBOR SHERATON)



Michael's Chop House, located in the Sheraton Inn in Ann Arbor, has been serving up a variety of tasty foods for 22 years.

Owned by Howard Zetley, the hotel and restaurant employs 150 people. James Koen is the general manager and Jim Hallman is the food

and beverage director.

"We serve American food in a relaxed, casual atmosphere," says Koen.

A full breakfast buffet greets early risers seven days a week, with a lunch buffet Monday through Friday.

The breakfast buffet is priced at \$7.95 per person.

"We offer a lunch buffet with four hot, hand-carved meats, two homemade soups, a salad bar and fresh bread for \$6.50," says Koen. "Our famous Sunday brunch is served from 10:30 a.m. to 2 p.m., with the last seating at 1:30."

At brunch, patrons may choose from a variety of "made-to-order" omelettes, hand-carved prime rib, assorted desserts, and many other breakfast and lunch entrees for \$12.95.

## Prego Italian Grill

*A Celebration of Great Food And Bountiful Spirits  
To Be Enjoyed By You, Your Friends and Family*

Prego Italian Grill

*Featuring Flavors of Northern Italy  
In The Historic Town of Chelsea*

Walk in Reservations  
Dine In,  
Carry out or  
Catering  
Ph. (734) 475-7714  
Fax. (734) 475-9787

- Casual Dining Atmosphere
- Patio Seating Available
- Full Service Bar
- Carryout Available
- Extensive Wine Selection
- Happy Hour 3-6 Mon-Sat
- Catering Services Available

## Michael's Chop House

Located inside the



3200 Boardwalk • Ann Arbor

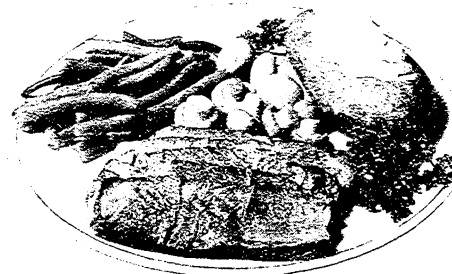

Mon.-Thursday  
6:30am-2:00pm  
5:00pm-10:00pm

Friday  
6:30am-2:00pm  
5:00pm-11:00pm

Saturday  
7:30am-2:00pm  
5:00pm-11:00pm

Sunday  
7:30am-2:00pm

Sunday Brunch 10:30 - 2:00  
Reservations required for brunch  
734-996-0600, ext. 163  
SheratonAnnArbor.com

# On the Town

## METZGER'S

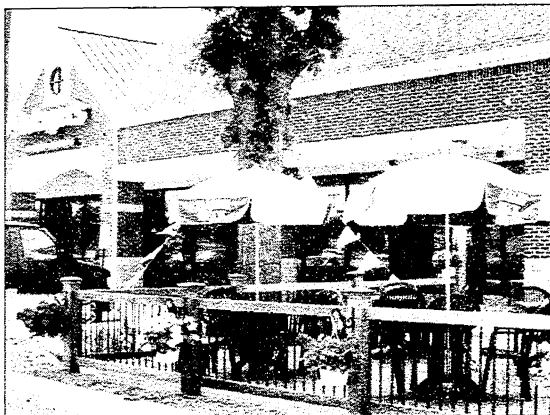

Can't get to Bavaria for brunch? Pining away for brats and German potato salad? Seeking streusel?

Metzger's is the place to go for both traditional German fare as well as great steaks, fresh seafood, healthy salads, and unique daily specials.

Owned by John and Heidi Metzger, the restaurant has been a fixture in the Ann Arbor area

since 1928, when John's grandfather first opened the business.

About a year ago, John and Heidi moved to a new location in Scio Township off Zeeb Road, and this year invite patrons to enjoy their favorite menu items in the new outdoor Biergarten, where they may select from the full menu or the new Biergarten fare.

The Biergarten is open daily, depending on the weather.

A variety of daily menu specials will help Metzger's mark its anniversary throughout the month of June.

## REDDEMAN FARMS



For the average golfer, an open fairway, smooth green, and well-equipped pro shop make for a nearly perfect golfing experience.

But those extras—including a place to get an outstanding meal before or after a round of golf—can keep them coming back.

Reddeman Farms, located in Chelsea, has long attracted golfers of all ages and skill levels. The

club's restaurant provides a place to enjoy a refreshing meal, whether it's after a round or just for lunch.

Located at 555 S. Dancer Road, the restaurant is open seasonally—from March through December—and offers a place for business meetings or private parties as well.

The beautiful country setting with its panoramic views of the golf course and wooded areas are a perfect backdrop for dining, whether it's inside the club or on the outside deck.

In spring and fall, "we offer an 'all-you-can-eat' fish and chicken dinner," says co-owner Patty McCarthy. "There are other dinner options on those nights as well."

Other popular menu items include burgers, soups, salads, sandwiches, and dinners. Outdoor seating is available weather permitting, of course.

"We offer causal and comfortable dining, along with elegance and atmosphere for a formal event," she said. "You are our guests and well be treated as friends as well as our customers."



# Metzger's

A DINING TRADITION SINCE 1928



## First Anniversary Celebration!!

As a special thanks to our customers, every day in June we will be featuring daily specials with incredible prices. We have been at our new location for 1 year - 74 years in business. Come join us in the celebration! *Dine-In Only.*

### Join Us For Daily Specials Every Day In June!

Sundays... for Fried Chicken  
Dinner \$5.95

Mondays... for Cabbage Rolls  
Lunch \$4.95  
Dinner \$6.95

Tuesdays... for Copenhagen  
Schmitzel  
Lunch \$5.95  
Dinner \$7.95

Wednesdays... for Beef Stroganoff  
Lunch \$4.95  
Dinner \$6.95

Thursdays... for Bratwurst  
Lunch \$5.95  
Dinner \$7.95

Fridays... for Honey BBQ Pork  
Chops  
Lunch \$4.95  
Dinner \$6.95

Saturdays... for Sauerbraten  
Lunch \$5.95  
Dinner \$7.95



Lunches and dinners include a choice of two side dishes and pumpernickel bread

Drawing Every Day for

**\$20**  
Gift Certificate

Biergarten  
Open Daily

Weather Permitting



Located on Zeeb Road, right at I-94 in Baxter's Plaza

734-668-8987 • www.metzgers.net



# REDDEMAN FARMS RESTAURANT

Fine Family Dining in a Casual Atmosphere

Reservations Recommended

Dine overlooking our peaceful scenic golf course.

Banquets • Receptions  
Business Meetings

Affordably Priced

Reddeman Farms Restaurant  
555 S. Dancer Road • Chelsea  
(734) 475-4655 • (734) 475-3020

## On the Town

### DANIELS

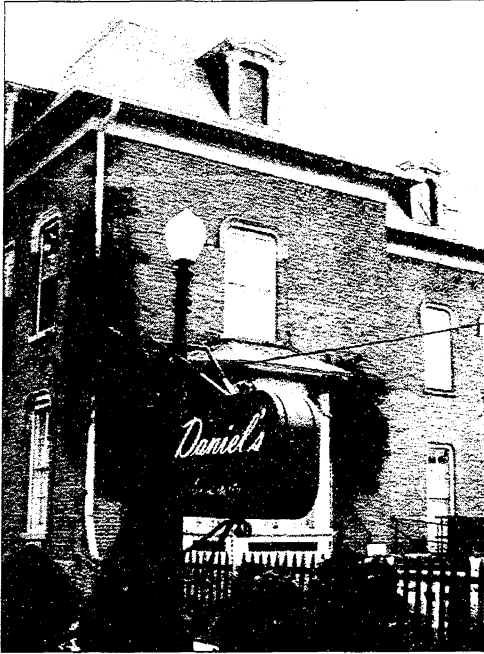

Carol and Dan Huntsbarger, owners of Daniel's on Liberty, have a long list of awards for their talents as restaurateurs.

Dan is a graduate of the famed Culinary Institute of America and has been in the restaurant industry 25 years, winning numerous food art competitions.

The 1800's-era Victorian home provides a casually elegant setting. Daniel's offers world-influenced American cuisine. Patrons may enjoy dishes of exceptional presentation, with emphasis on seafood, game, and traditional meats. Fresh ingredients are used, and the kitchen staff refuses to take shortcuts. The restaurant features an extensive wine list, private dining rooms, catering, bakery products, and lawn dining in warm weather.

Daniel's has been recognized in such national publications as *Conde Nast*, *Zagat*, and was listed as one of the top six restaurants in Michigan by *Gourmet Magazine*. The restaurant also offers full-service catering for all event sizes, and a European-style bakery is located behind the house, where designer wedding cakes, finger pastries, and specialty cakes for all occasions are available.

Visit Ann Arbor's Premier Chef Owned Restaurant

Searching for the

Extraordinary?

Discover...



Intimate Dining in the Beautifully Restored 1870 Brehm Estate  
Restaurant ♦ Catering ♦ Bakery

Enjoy outdoor dining  
in our garden  
overlooking downtown Ann Arbor,  
weather permitting.  
Daily specials.

326 W. Liberty St., Ann Arbor

Formerly Moveable Feast.

(734) 663-3278

Hours: Mon-Sat. Seating 5:30 p.m. - 9 p.m.

danielsonliberty.com

Rated 1999's Best New Restaurant by Michigan Living Magazine



Enjoy dining in  
downtown historic  
Manchester  
overlooking the  
River Raisin

Featuring steaks, prime rib,  
fresh fish and pastas.

Things happening at 'Dan's...

DAN'S Wine  
and Dine CLUB



Join Us For Our Monthly Dinner and Wine Tasting.

Featuring a different region every month.

Reservations required.



COMEDY CLUB

Dinner & a Show

\$35 per person

Featuring National Headliner Comedians

Comedy show & dinner buffet does not include tax or gratuity

Reservations required.



All-U-Can-Eat  
CRAB LEGS!

Monday Nights  
includes: house salad,  
fresh vegetable, and jasmine rice  
No Reservations Required

By popular demand,  
we are open for  
lunch on Saturdays.



Dan's River Grill  
223 E. Main Street, Manchester  
(734) 428-9500



# UNDERWOOD'S NURSERY & LANDSCAPE SERVICES

Serving the Area Since 1952

## REPLY CARD Insect Control Program

Please start my ***Insect Control Program*** now!

*I'd like to keep the insects away!*

Please contact us right away!  Give us prepayment discount options

**We need help for:**

- Spiders
- Wasps
- Boxelder Bugs
- Carpenter Ants
- Ticks & Fleas
- Asian Ladybeetles
- Gypsy Moth
- Grubs
- Bag Worms

**ALSO, please estimate:**

- Lawn Care (fertilization & weed controls)
- Tree & Shrub Care (insect & disease controls)
- Landscaping  Landscape Plan
- Trimming
- Stump Removal
- Grub Control
- Hydro Mulch Seeding
- Unlock Paving Stone Walks, Patios

NAME \_\_\_\_\_ HOME PH. # \_\_\_\_\_

ADDRESS \_\_\_\_\_ BUS. PH. # \_\_\_\_\_

CITY, STATE, ZIP \_\_\_\_\_ Best Time To Call \_\_\_\_\_

Please complete and drop in mail  
(no postage necessary)



Over 50 years of service

# UNDERWOOD'S

4373 N. Adrian Hwy  
(M-52)  
Adrian, MI 49221

- Lawn Care
- Tree Care
- Nursery
- Landscaping

(517) 592-6594 • 1-800-841-8873 • (517) 265-2481

PRSRF STD  
U.S. Postage  
Paid  
ADRIAN, MI  
PERMIT NO. 128

Now you can win the battle against  
spiders & insects with

## UNDERWOOD'S Insect Control Program



\*\*\*\*\*ECRWSS\*\*  
POSTAL PATRON

Over 50 years of service

**UNDERWOOD'S**

1323 N. Adrian Hwy  
Adrian, MI 49221  
(517) 592-6594

• Lawn Care • Nursery • Landscaping  
• Tree Care



Why have time to sweep  
off webs, FINE. But if you  
don't, call us today for  
longer lasting results.

(517) 592-6594  
1-800-841-8873  
(517) 265-2481

## Insect Control Program

- Timed Applications
- Personal Service
- Our products meet strict EPA standards
- Licensed and trained specialists
- Safe for delicate ornamentals
- Servicing your neighborhood
- Low odor and mess
- Controls over 100 unwanted pests

We accept:   

**Insect  
Control  
Program**

## BUSINESS REPLY MAIL

FIRST CLASS MAIL PERMIT NO. 12 ADRIAN, MI

POSTAGE WILL BE PAID BY ADDRESSEE

UNDERWOOD'S NURSERY, L.L.C.  
4373 N. ADRIAN HIGHWAY (M-52)  
ADRIAN, MI 49221-9970



NO POSTAGE  
NECESSARY  
IF MAILED  
IN THE  
UNITED STATES



# **We Can** Help You... **Avoid** a Stroke In Just 10 Minutes

Stroke is America's third leading killer. It is also the #1 cause for nursing home admissions. Unfortunately, half of all stroke victims have no warning signs before a stroke occurs.

## *We'll be in Your Neighborhood!*

**Where: Manchester - St. Mary's Parish Center**

**When: Tuesday, July 02, 2002**

**Pre-registration is required, Please Call 1-800-379-3659**

### Three Ways We Can Help

We provide non-invasive, completely painless screenings for vascular disease using the most advanced Doppler ultrasound technology. The screenings will quickly detect arterial abnormalities which can cause irregular blood flow.

*We offer three separate screenings:*

#### **Carotid Artery/Stroke Screening**

This test scans the carotid arteries in the neck for plaque buildup which leads to stroke - one of the most preventable of all life-threatening health problems.\*

#### **Abdominal Aortic Aneurysm Screening**

This screens for the existence of an aneurysm in the abdominal aorta. The vast majority of people who have an aneurysm have no symptoms.

*Complete details on reverse side.*

#### **Peripheral Arterial Disease Screening**

This screens for peripheral arterial disease (plaque buildup) in the lower extremities which is linked to coronary artery disease.

*Also...* **Detect osteoporosis in just 60 seconds**

 **Life Line Screening**  
Protect your health. Protect your life.

"... We owe you my husband's life. Thanks to your program, I know many more lives will be saved and strokes prevented."

Jacquie Kreuz

Visit Our Web Site: [www.lifelinescreening.com](http://www.lifelinescreening.com)

# Life Line Screening

Protect your health. Protect your life.

The nation's leading vascular screening service

*Saving lives through preventive screening since 1993.*



**A** physician typically cannot order an ultrasound evaluation for someone who has no symptoms of vascular disease or osteoporosis. Life Line Screening enables you to be checked for vascular disease or osteoporosis as part of your own personal prevention plan. We provide non-invasive, painless screenings that can identify vascular disease and osteoporosis – valuable information for your personal physician to help you reduce your risk for stroke.

- State-of-the-art equipment is used with sophisticated color flow ultrasound technology.
- A board certified physician, who is fully insured and licensed to practice reviews and confirms all screening results.

"Vascular screening programs for cerebrovascular disease, aortic aneurysms, and peripheral vascular disease have proven their value in detecting previously unrecognized problems in many individual patients that could have resulted in significant illness or even death."

*Robert J. Steefe, M.D.*

*Board Certified Cardiologist, Cleveland, Ohio*

"I participated in all three screenings and felt the staff was very professional, efficient, and gracious. This certainly is a valuable service which I shall continue to provide to Laurel Lake residents and to the community for as long as possible."

*Kathy Burmeister, R.N.*

*Director of Clinic Services, Hudson, Ohio*



When you pre-register by phone, we will accept these major credit cards:



Gift Certificates are now available. Ask your customer service representative how to give the gift of a Life Line Screening.

## 1 Carotid Artery/Stroke Screening \$40

**Purpose:** Visualizes the buildup of fatty plaque in the carotid arteries which leads to stroke.

**Procedure:** The technologist applies an acoustic gel on your neck over your carotid arteries. A painless instrument, a transducer, will be moved around your neck to visualize the inside of the carotid artery.

## 2 Abdominal Aortic Aneurysm (AAA) Screening \$40

**Purpose:** Visualizes the existence of an aneurysm (enlargement) in the abdominal aorta that could lead to a ruptured aortic artery.

**Procedure:** The technologist applies an acoustic gel on your abdomen and uses a painless instrument called a transducer to visualize the aorta.

## 3 Peripheral Arterial Disease Screening \$40

**Purpose:** Screens for peripheral arterial disease in the lower extremities. Studies suggest an abnormal ABI may indicate peripheral arterial disease as well as a high risk of coronary artery disease.

**Procedure:** Blood pressure cuffs and a Doppler ultrasound probe are placed on your arms and ankles.

## 4 Osteoporosis Screening \$35

**Purpose:** Screens for abnormal bone mass density in men and women. Osteoporosis is painless and silent in its early stages.

**Procedure:** By placing your foot in an ultrasound unit, the bone density of the heel is measured with ultrasound.

Complete Vascular Package (all 3 screenings): \$99

Save \$30

Sign up for all four screenings and pay only \$125!

Life Line Screening is dedicated to providing the highest quality imaging technology at an affordable rate. Our goal is to make people aware of an undetected health problem and encourage them to seek follow-up care with their physician. You will receive your results in 12 to 15 business days.

**Insurance Note:** At the present time, Medicare does not cover the cost of these screening services. Life Line Screening does not file insurance claims.

Life Line Screening, 9545 Midwest Avenue, Suite D, Cleveland, Ohio 44125

# Ollie's Main Street Pizza

## Ollie's Coliseum Pizza

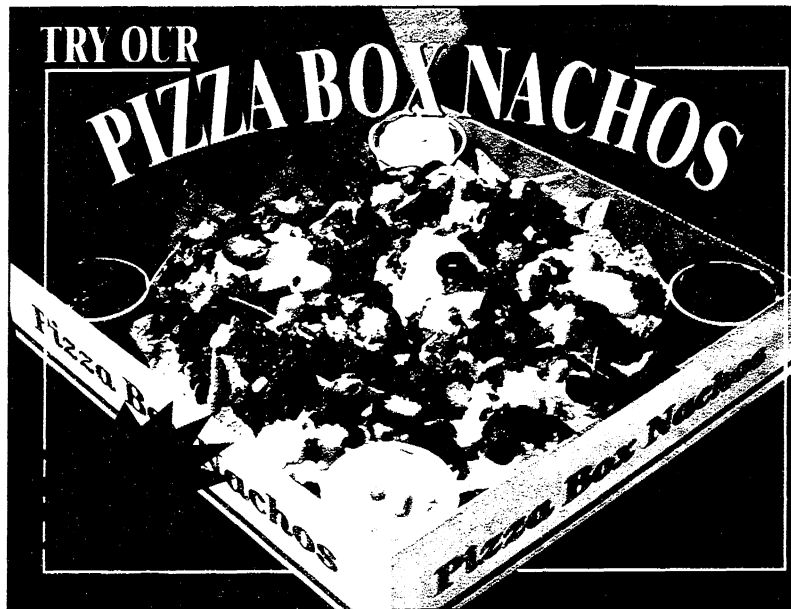

Try our  
Specialty  
Pizzas...

- Deluxe • Supreme • Deluxe Vegi • Deluxe Meat • Hawaiian
- Pepperoni Feast • Three Cheese Pepperoni Pizza
- Bar-B-Q Chicken • Bacon Cheddar Cheeseburger Feast



**VALUABLE COUPON**

**2+2+20 COMBO**

**TWO PIZZAS**

with up to two toppings on each

— PLUS —

**20 PC. ORDER of  
BUFFALO WINGS**

2 Mediums

2 LargeS

**\$18.99** + TAX      **\$21.99** + TAX

EXPIRES 8-30-02

**VALUABLE COUPON**

**BLOCKBUSTER  
DEAL**

**1 LARGE PIZZA**

with Cheese and Any Two Toppings

**\$9.99**

+ TAX

**Bonus: Receive 2 Liter  
Pepsi FREE!**

EXPIRES 8-30-02

**VALUABLE COUPON**

**TWO PIZZAS**

with cheese plus two toppings

**MEDIUM**      **\$14.99** + TAX

**LARGE**      **\$16.99** + TAX

Add a Large Dinner Salad with  
Bread Stix & Sauce for  
just **\$2.99** extra

EXPIRES 8-30-02

**DINNER  
FOR TWO**

**MEDIUM PIZZA WITH  
TWO TOPPINGS, TWO  
DINNER SALADS,  
TWO LARGE POPS**

**\$14.99** + TAX

EXPIRES 8-30-02

**VALUABLE COUPON**

**FRESH BAKED**

**SPAGHETTI &  
MEATBALLS  
OR LASAGNA**

**WITH 1 SIDE OF  
BREAD STIX**

**\$6.99** + TAX

EXPIRES 8-30-02

**Ollie's  
Coliseum Pizza**  
501 COLISEUM DR.  
CHELSEA  
**433-6543**

**Ollie's  
Pizza**  
875 S. CLINTON  
STOCKBRIDGE  
**851-9339**

**Ollie's  
Main Street Pizza**  
138 E. MAIN STREET  
MANCHESTER  
**428-6543**

# Ollie's Main Street Pizza

## Ollie's Coliseum Pizza

### PIZZA

	Serves	Cheese	Per Item
PERSONAL (Round)	1	2.75	.36
SMALL (Round or Deep Dish)	1-2	6.00	.90
MEDIUM (Round Only)	2-3	8.25	1.25
LARGE (Round)	3-4	9.50	1.50

**PIZZA TOPPINGS...** Onions, Green Peppers, Pepperoni, Ham, Mushrooms, Sausage, Ground Beef, Bacon, Black Olives, Green Olives, Pineapple, Hot Peppers, Jalapeno Peppers, Tomatoes.

**CHEESE TOPPINGS...** Mozzarella, Cheddar, Parmesan, Feta.

### Authentic New England Style GRINDERS

	Half	Whole
BROILED BREAST OF CHICKEN	4.99	7.50
STEAK	4.99	7.50
ITALIAN COMBO	4.99	7.50
OLLIE CLUB	4.99	7.50
MEATBALL	4.99	7.50
TURKEY	4.99	7.50
HAM AND TURKEY	4.99	7.50
STROMBOLI	4.99	7.50
HAM AND CHEESE	4.99	7.50
HAM AND CHEESE AND SALAMI	4.99	7.50
TUNA	4.99	7.50
B.L.T.	4.99	7.50
PIZZA	4.99	7.50
VEGGIE	4.99	7.50
SOUTHWEST CHIX	4.99	7.50
CLASSIC HAM & CHEESE	4.99	7.50
CLASSIC TURKEY	4.99	7.50
CLASSIC STEAK	4.99	7.50
CLASSIC ITALIAN	4.99	7.50
SICILIAN	4.99	7.50

### DINNERS

Dinners come with salad & bread stix

BAKED LASAGNA	6.99
BAKED SPAGHETTI & MEATBALLS	6.99
DINNER	9.99

### SALADS & SIDE ITEMS

	Small
DINNER SALAD	3.25
ANTIPASTO SALAD	5.25
CHEF SALAD	5.25
GREEK SALAD	5.25
GRILLED CHICKEN SALAD	5.99
-----	
BREAD STIX with sauce	2.99
CHEESE STIX with sauce	4.99
-----	
SAUCES: Pizza, Ranch or Sour Cream	each 79¢
POTATO CHIPS Reg., Doritos, Bar-B-Q	bag 79¢
-----	
EXTRAS	
CHICKEN WINGS Bar-B-Que, Hot & Spicy or Italian	
12 pc.	5.99
36 pc.	15.99
24 pc.	10.99
48 pc.	20.99

### BEVERAGES

Pepsi • Diet Pepsi • Mountain Dew  
Orange Slice • Code Red • Root Beer  
2 Liter \$2.10

### VALUABLE COUPON

#### PARTY DEAL

3 LARGE PIZZAS

WITH 1 TOPPING

**\$19<sup>95</sup>** + TAX

4 LARGE PIZZAS

WITH 2 TOPPINGS

**\$29<sup>95</sup>** + TAX

Add a 24 Pc. Wing  
For Just \$8.49

EXPIRES 8-30-02

### VALUABLE COUPON

#### CARRY OUT SPECIAL

TWO ONE TOPPING  
MEDIUM PIZZAS

**\$9<sup>99</sup>** + TAX

Make Both Pizzas Specialty  
Pizzas For Just \$4.00 More

PICK UP ONLY • EXPIRES 8-30-02

### VALUABLE COUPON

#### CARRY OUT SPECIAL

TWO LARGE PIZZAS

WITH UP TO  
3 TOPPINGS ON EACH

**\$15<sup>99</sup>** + TAX

PICK UP ONLY • EXPIRES 8-30-02

# THE MAYTAG FACTORY AUTHORIZED SALE

**FACTORY  
CASH BACK  
\$20-\$100**

on Select Maytag Appliances



## MAYTAG TOP MOUNT

- Adjustable tempered-glass shelves
- 2 FreshLock crispers with humidity control
- Gallon-plus door storage Model MTB1956



## MAYTAG Wide-By-Side™

- Store large items easily! Deli trays, frozen pizzas and sheet cakes fit flat!
- Adjustable Elevator™ shelf.
- Uses 50% less energy\*\* Model MZD2766

\*\*Maytag 2002 Energy Star model, compared to a 10 year old model.



## MAYTAG PERFORMA® 19 CU. FT. TOP MOUNT

Stacked with convenient features to keep food fresh.

- Full-width sealed glass shelves
- Snack center drawer
- Gallon-plus door storage
- 2 FreshLock crispers Model MZD2766

**\$50  
CASH BACK!**

## MAYTAG BOTTOM MOUNT

- Glide-out freezer drawer
- Elevator shelf
- Spill catcher shelves
- FreshLock crispers with humidity control
- Gallon-plus door bins
- Easy glide shelves

**Brand  
Now!**

Models  
MBB1956/MBB2256

# BRAND NEW Amana 2002 MODELS!

Come in and see the NEW AMANA Easy Reach & Bottom Mount Refrigerators

## AMANA SUPER CAPACITY PLUS WASHER WITH EASY ACCESS OPENING

- STAINLESS STEEL TUB
- 3.3 cu. ft. capacity
- 2 speeds
- 9 cycles & extra rinse
- Variable water levels

Model: ALW432

**SAVE \$20  
\$429  
AFTER REBATE**



## AMANA EASY REACH PLUS™ BOTTOM MOUNT

- Pullout freezer drawer
- Temp-Assure™ controls
- 4 adjustable Spillsaver™ glass shelves
- Adjustable gallon door bins

Model: ARS2217CW

**\$50  
CASH BACK!**

## AMANA SIDE-BY- SIDE

- 26.3 cu. ft.
- Front fill water dispenser with quick ice
- Water filter
- Spillsaver™ glass shelves

Models  
ARS2664BW  
ARS2662BW

**\$50  
CASH BACK!**

# JENN-AIR ON SALE!

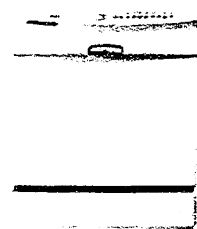
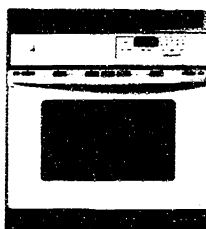
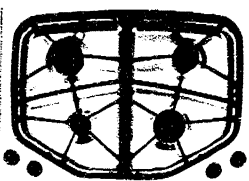
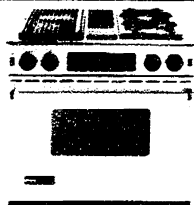

# THE MAYTAG FACTORY AUTHORIZED SALE

**FACTORY  
CASH BACK  
\$20-\$100**



on Select Maytag Appliances

Dear Neighbor,

Please accept our invitation to take part in the *Maytag Factory Authorized Sale* featuring huge savings on current models, floor models, and reduced prices on overstocked appliances. *Plus . . . come in and see our BRAND NEW 2002 line up of Maytag and Amana Easy Reach and Bottom Mount refrigerators!*

## NOW THRU JUNE 29<sup>TH</sup>!

During our sale, you will have the opportunity to purchase quality Maytag, Amana and Jenn-Air appliances at great prices. If you plan to purchase a washer, dryer, dishwasher, range, refrigerator, freezer, wall oven, cook top or microwave during the next 6 months, you owe it to yourself to buy during our Maytag Factory Authorized Sale! Our prices will never be lower. *In addition, we offer . . .*

- ✓ 6 Months 0% Interest Free Financing\*
- ✓ Scheduled "On-Time" Delivery
- ✓ Professional Installation
- ✓ Additional Savings On Close-Out Models

No prizes. No gimmicks. *All you will save is money!*

**MAYTAG  
NEPTUNE.**

*The washer that  
can pay for itself!*

**SAVES UP TO  
\$100\*\*  
EACH YEAR**

**USES 40%  
LESS WATER**

**USES  
LESS ENERGY**

**\$999** MAH5500

**MAYTAG NEPTUNE® WASHER**

- ✓ High speed spin cycle of up to 800 rpm removes excess water so laundry dries up to 30% faster
- ✓ Easy-to-use LED touch-pad controls
- ✓ 9-hour delay wash ✓ Last cycle recall

**MAYTAG  
JETCLEAN®  
DISHWASHER**

- 6-tier wash system
- Dual, self-cleaning filtration system
- Touch-pad microprocessor control • Quiet pack sound package

Model MDB5130AWB

**SAVE \$20  
\$399  
AFTER REBATE**



**MAYTAG  
PERFORMA™  
RANGES**

*Even Baking,  
Even Browning*

- Self-cleaning oven
- Electronic oven control

Electric PER5710  
Gas PGR5710

*Your Choice*  
**SAVE \$50  
\$549  
AFTER REBATE**

**MAYTAG  
PERFORMA™  
WASHER**

- Super capacity 3.3 cu. ft. tub
- 3 speed combo
- 12 cycles
- Extra rinse Model PAV3240

**SAVE \$30  
\$399  
AFTER REBATE**

# HEYDLAUFF'S

## APPLIANCES & ELECTRONICS

**BRAND  
SOURCE**

113 N. Main St.  
Chelsea, MI

734-475-1221

"Family Owned & Operated Since 1928"

Mon. & Thurs. 8:30am - 8pm  
Tues., Wed. & Fri. 8:30am - 5:30pm  
Saturday 8:30am - 4:00pm



# **GO FIGURE**

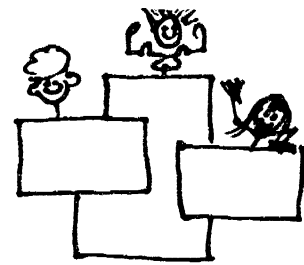

## **30 MINUTE WORKOUT FOR ALL WOMEN**

**THE BEST STRENGTH AND CARDIO WORKOUT FOR WOMEN OF ALL AGES AND  
BODY TYPES. THE PACE™ HYDRAULIC RESISTANCE "CIRCUIT" ALLOWS YOU  
TO WORK AT YOUR OWN PACE AND GET A FULL BODY WORKOUT  
in just 30 minutes !!!**

**THE FIRST 50 MEMBERS TO SIGN UP FOR A YEAR, GET THE  
Membership FEE WAIVED !!!**

**GRAND OPENING Starts MONDAY, JUNE 24.**

**11509 PLEASANT LAKE RD.  
(ACROSS FROM THE FREEDOM TOWN HALL)  
CALL 428-0966 FOR MORE INFORMATION**



# REELING IN SUMMER VALUES AT

**GAMEROOM** *Billy Bob's* **FURNISHINGS**

Your Leader in Fun & Functional Furniture!



Exclusive  
to *Billy Bob's!*

**\$898**  
4 Piece Big Screen

**\$1398**  
3 Piece Monitor Wall

### CLASSIC CHERRY ENTERTAINMENT CENTERS

George Washington would be proud to see what Golden Oak Manufacturing Company crafted. Solid cherry hardwoods and select cherry veneers. Exclusive to Billy Bob's. The four piece big screen wall features 21" deep audio peers with glass framed doors to keep your components dust free, lighted display areas, beveled glass doors, lots of tape storage and the capacity to expand to hold all big screens up to 60" wide. The three piece armoire wall will accommodate 35" big screen TVs plus the solid cherry doors will conceal your TV and VCR when not in use. With lighted display areas and lots of concealed storage this class cherry wall is an outstanding value at \$1398.00. The TV armoire is also available separately for \$698.00.

TV Armoire sold separately . . . \$698.00

## CLASSIC CHERRY VALUES

### GOLDEN OAK TRADITIONAL CHERRY OFFICE SUITE

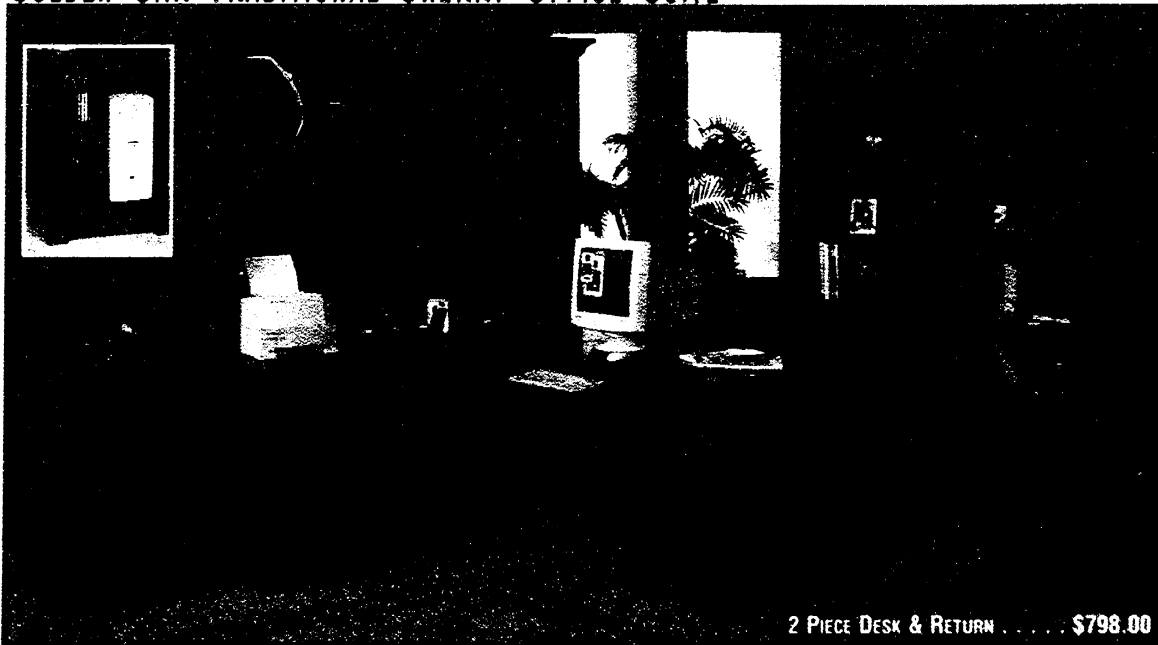

2 PIECE DESK & RETURN . . . \$798.00

**0% financing**  
for ONE YEAR!

Save an additional \$68.00

**BONUS BUY!**  
**\$1098**  
3 Piece  
Desk, Return & Hutch

### GOLDEN OAK TRADITIONAL CHERRY OFFICE SUITE

Crafted with cherry solids and select cherry veneers.

#### Features include:

- Full depth 25" returns to fit full size computers
- Wire management control
- Power surge unit
- Steel ball bearing drawer glides
- Dove tail drawer construction
- Legal size file drawers
- 10 Year Warranty!

Desk and return . . . . . \$798.00  
57" hutch . . . . . \$368.00  
2 drawer legal file . . . . . \$218.00  
72" high open bookcase . . . . . \$268.00  
72" high door bookcase . . . . . \$318.00

# CONTEMPORARY VALUES FOR WORK

**\$198**  
Executive Leather Chair



**\$198**  
Executive Leather Chair

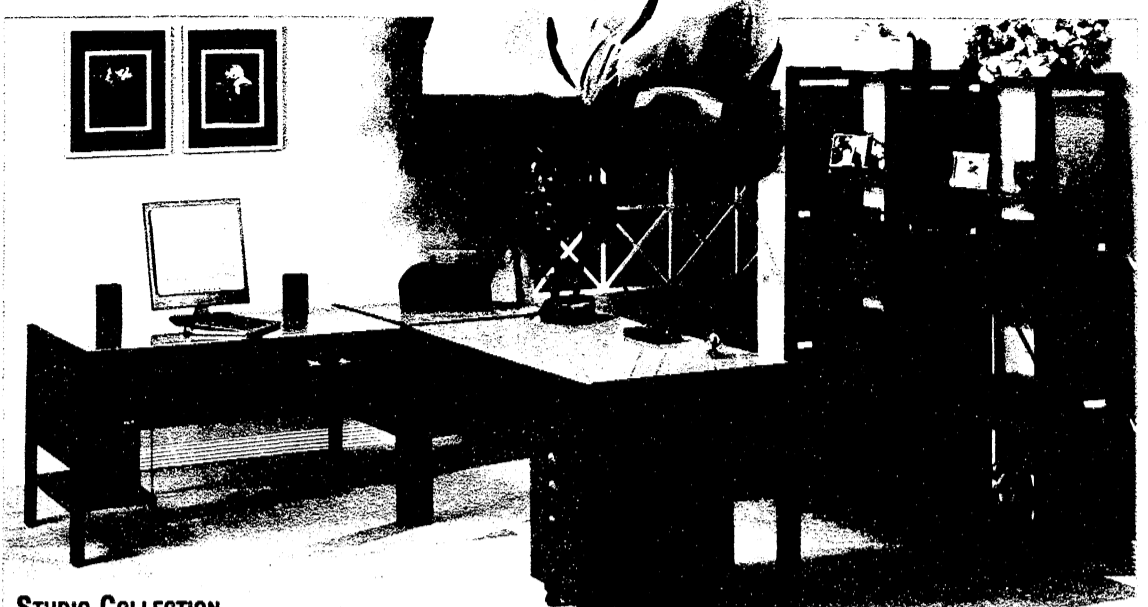

**\$198**  
Executive Leather Chair

**STUDIO COLLECTION**  
Crafted with wood, steel and tempered glass. Can be used as shown as a desk and return with covered corner or purchase separately to solve any home work problem.

60" glass top desk	.....\$318.00	Glass corner connector	.....\$98.00
48" glass top desk	.....\$278.00	Rolling file cabinet	.....\$188.00
		Computer keyboard & tower support	.....\$78.00
		(Can be used on either 60" or 48" desk)	
		Etagere bookcase (each)	.....\$198.00

**\$148**  
48" Saturn Work Center



**Special Purchase!**

**48" SATURN WORK CENTER**  
This 48" computer work center features oversized roll out keyboard tray, printer storage, large work surface along with plenty of room for your printer and tower. Special value. Limited quantities.

*On Casters for Ultimate Flexibility!*

**"You Gotta See This Place!"**



**THREE PIECE CORNER DESK SET**  
This three piece group consists of a corner desk, desktop return and storage. Hutch top with easy care laminated work surface top. Desk in a natural color with metallo metal frame. Chairs as shown . . . \$128.00

**\$548**  
3 Piece Corner Desk Set

**COUNTER & BAR STOOLS!**



**\$128**  
Designo Stool  
24"H or 30"H

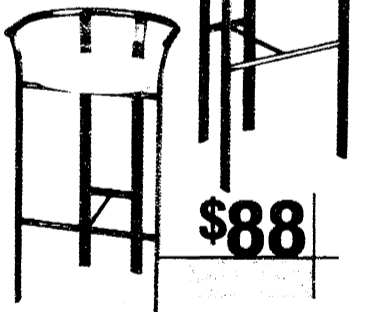

**\$88**

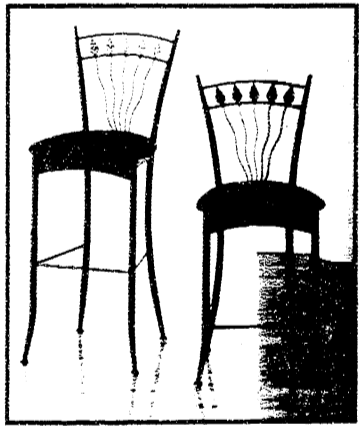

**\$118**  
Aspen Stool  
24"H or 30"H



**\$88**  
Brittany Stool  
24"H or 30"H

**HOME THEATER**

**LEATHER CHAIR & OTTOMAN**

**\$398**  
Your Choice!

TOP GRAIN LEATHER CHAIR AND OTTOMAN IN BLACK

**0% financing for ONE YEAR!**

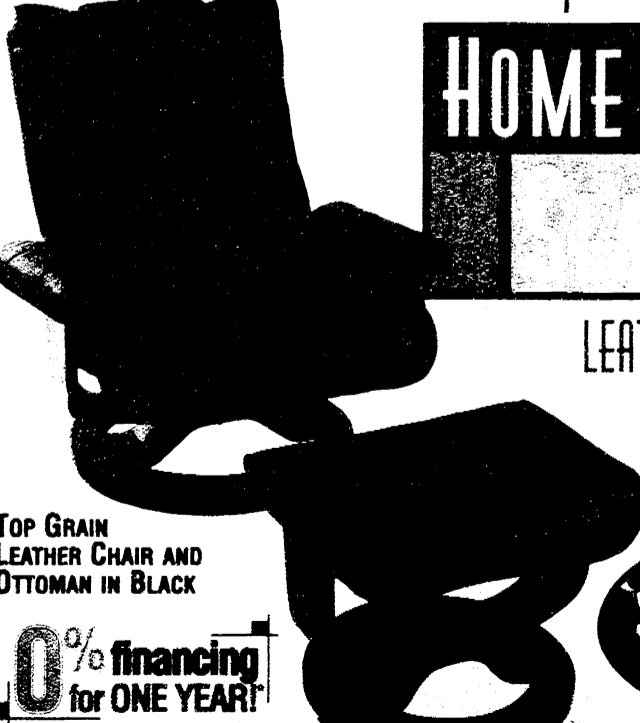

**LEATHER CHAIR & OTTOMAN**

TOP GRAIN LEATHER CHAIR AND OTTOMAN IN IVORY

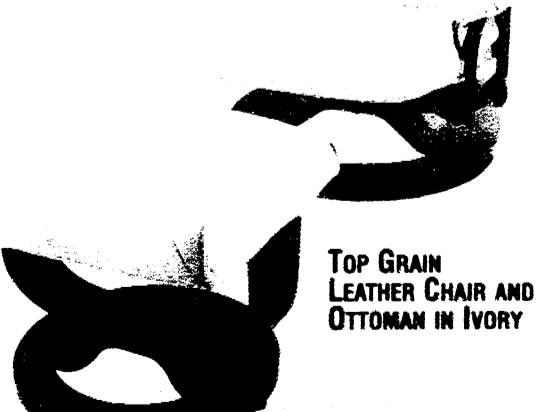

**NO MONEY DOWN NO INTEREST NO MINIMUM P**

# K OR ENTERTAINING



**LANCASTER WALL**  
This three piece big screen wall will expand from 40" to 70" to hold all big screen TVs. Finished in rosewood and black. Features include lighted display areas, loads of tape storage, curved glass doors to keep your audio equipment dust free.



**\$1998**  
4 Piece Big Screen Wall

**FRESNO WALL**  
This four piece big screen wall expands 40" to 70" to hold all big screen TVs. Finished in natural ash and black. Features include surround sound speaker panels, tape storage, curved glass doors and lighted display areas.



**\$1398**  
3 Piece Big Screen Wall

**ODYSSEY WALL**  
This five piece Odyssey Wall is perfect for 36" monitor size TVs. Finished in a satin black graytex. Features curved glass doors, independent display lighting, speaker panels for home theater systems with lots and lots of tape storage.



**\$2398**  
5 Piece Monitor Wall

*"You Really Gotta See This Page!"*

**BAYVIEW BIG SCREEN WALL**  
Talk about a value! This wall should be selling for over two thousand dollars, BUT because of Billy Bob's buying power it can be yours for **only \$1398.00**. Crafted in the USA of solid oak and select oak veneers, this 75" tall wall features curved glass doors on the 23" deep audio display units, 40" TV capacity, lighted display areas and loads of tape storage.

**financing for ONE YEAR!**



**\$1398**  
3 Piece Wall

**WAMBOLD Furniture**

MADE IN THE USA  
★ CRAFTED WITH ★ PRIDE IN AMERICA!

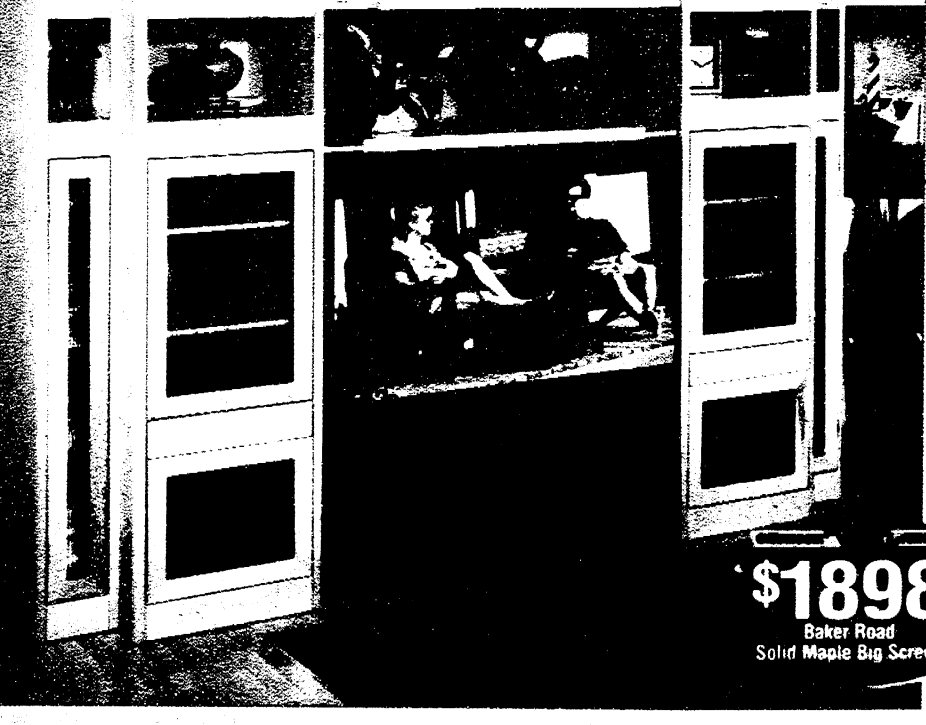

**\$1898**  
Baker Road Solid Maple Big Screen

## BAKER ROAD FURNITURE

**NATURAL MAPLE BIG SCREEN WALL**  
Crafted of solid hard rock maple then finished in a smart natural color. Features loads of tape storage, framed glass doors, interchangeable speaker panels and lighted display areas.

**NO money down interest minimum purchase FOR ONE YEAR!**



**FINANCING FOR ONE YEAR!**

**GAMEROOM FURNISHINGS**

Your Leader in Fun & Functional Furniture!

# ARTS & CRAFTS MISSION CHOICES FOR HOME ENTERTAINING!

GAMEROOM

**Billy Bob's**

FURNISHINGS

Your Leader in Fun & Functional Furniture!



**\$1898**  
5 Piece Wall

**CAPISTRANO**

**40" MONITOR WALL**

Exclusive to Billy Bob's, the Capistrano Wall is crafted in the United States of oak solids and select oak veneers, then finished in a Arts & Crafts spice color. Features include 24" deep audio piers to hold all your components. Seeded framed glass doors to keep them dust free, roll tape storage for DVDs, CDs and VHS tapes, lighted display areas and room for those big WEGA TVs or any other large monitor you may have.

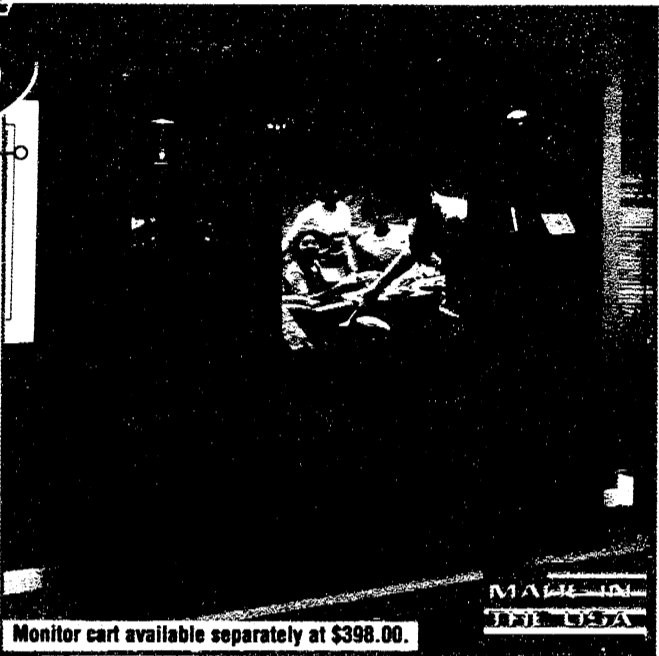

Monitor cart available separately at \$398.00.

**\$1598**  
4 Piece Wall



Add outside corner units for \$198.00 each.

**ARTS & CRAFTS BIG SCREEN WALL**

- Lighted display areas
- Beveled glass doors
- Central lighting control
- Removable speaker panels
- Authentic pewter finished hardware
- Spice correct for time finished oak
- Expands to hold big screen from 40" to 60" wide
- Tape storage libraries hold 120 VHS tapes or 240 CDs
- Extra deep audio pier to accommodate large components



down payment  
interest  
minimum purchase

**\$798**  
Graham Sofa

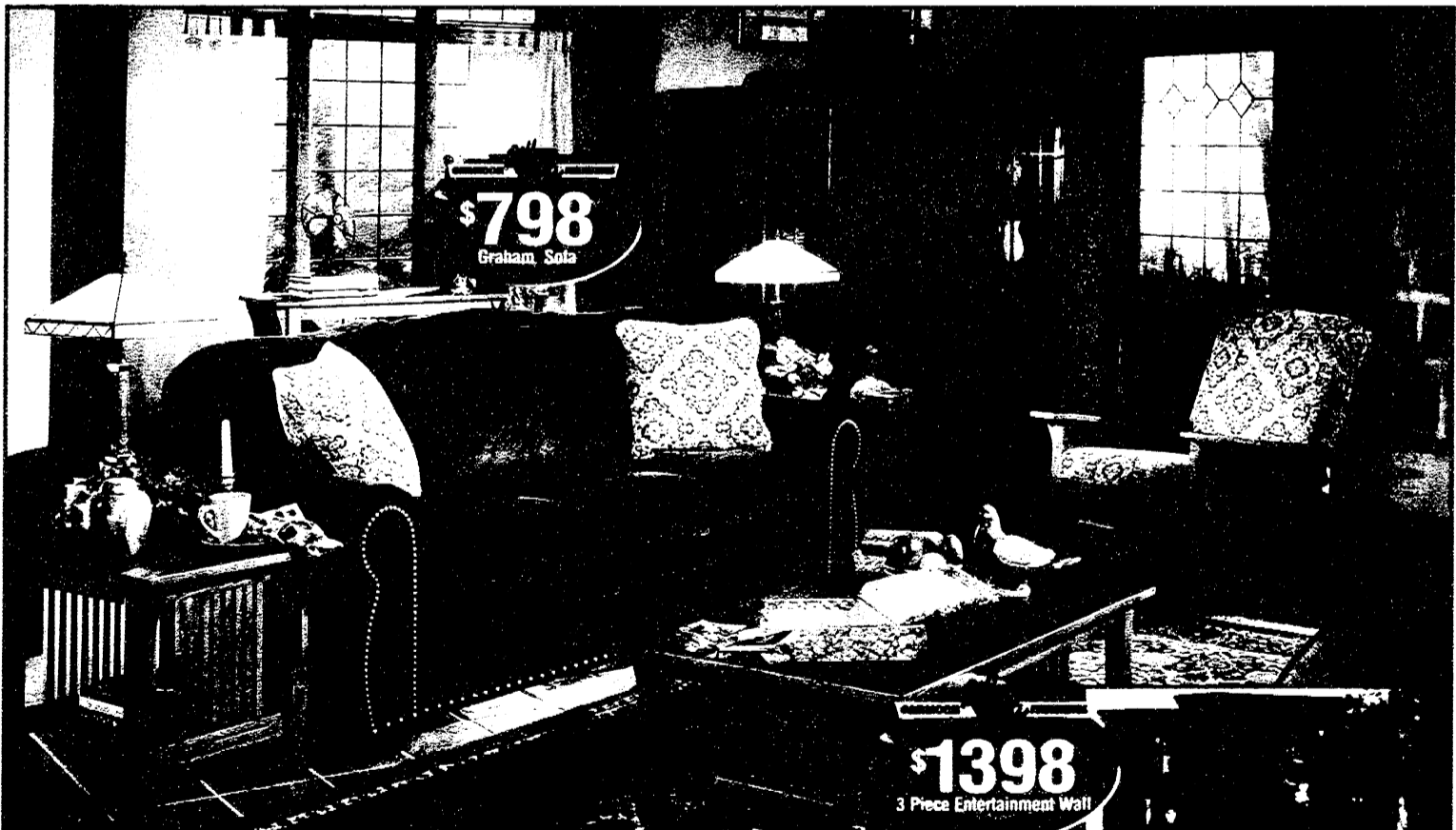

**\$1398**  
3 Piece Entertainment Wall

**ARTS & CRAFTS/MISSION CHOICES**

A very special collection of Mission styled Arts & Crafts designed and built for Billy Bob's in Southern California using the best fabric construction and oak lumber. Available all at a very special pricing for Summer Values!

- Graham Sofa .....\$798.00
- Graham Loveseat (special order) .....\$748.00

- Graham Ottoman .....\$298.00
- Graham Chair .....\$598.00
- Graham Tilt Back Chair .....\$698.00
- Mission Cocktail Table .....\$298.00
- Mission Lamp Table .....\$278.00
- Mission Console Table .....\$328.00
- 3 Piece Entertainment Wall .....\$1398.00
- Monitor Size TV Unit separately .....\$898.00

TV Armoire Separately .....\$698.00

Visit us on the web @ [www.billybobsfurniture.com](http://www.billybobsfurniture.com)

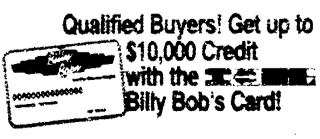
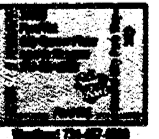

\*\* Using the Billy Bob's card with approved credit when you pay in same as cash purchase within a 365 day period. Minimum monthly payments required. All previous sales excluded. See store for details. All special purchase items are limited quantities. No lay-aways or holds. Previous sales are excluded. No rain checks.