

A Heritage Newspaper

# The Manchester ENTERPRISE

109 East Main Street, Manchester, Michigan 48158 • (734) 428-8173

CAR-RT LOT\*\*B-009  
THE MANCHESTER TWP. LIBRARY  
PO BOX 540  
MANCHESTER, MI 48158-0540

Vol. 138 Number 35

Thursday, June 6, 2002

## Hats off to the graduating class of 2002

By Marsha Johnson Chartrand  
Associate Editor

As the graduating class of 2002 waved goodbye to Manchester High School Sunday, several new alumni took an extra boost from area businesses, organizations, and residents.

The "most highly decorated" class in the recent history of Manchester High School also earned a host of awards at the honors banquet on May 23.

Valedictorians Aaron LaRock, Adam Knapp, Jacob Geyer, Kristi Trinkle and Annie Wiley shared a 4.0 cumulative grade point average and also shared this year's Nellie Ackerson Valedictorian Scholarships with each earning \$500 awards.

"It is because of our parents, our teachers, our friends and families that the Manchester High School Class of 2002 possesses such an outstanding degree of success," Trinkle said in her valedictory address. "We as the Class of 2002 have a lot to be proud of. We proved ourselves academically and are now ready to lead the way towards a brighter future."

Justin Henderson, the class salutatorian, received the Luther Kluge Scholarship, presented by the Manchester Optimist Club.

John and Susan Ochs award the Agricultural Success Scholarship to a senior who plans to pursue a career in agriculture. Yvonne Lowell received the award this year.

Three graduates received the Manchester Community Scholarship, a 20-year-old award given by the Student Council through donations from area businesses and individuals. Donors to this scholarship fund included Premier Contracting, Mann Real Estate, Emanuel UCC youth group, Kiwanis of Manchester, Manchester United Methodist Church, St. Mary's Catholic Church, Pilot Industries, Manchester Veterinary Clinic, the Manchester Enterprise, MEA-WLEA and Manchester Student Council. Mike Walter, Karl Schaible and William Brinkman each received \$500 awards for their scholastic efforts.

Board trustee Polly Deacons was selected by the Hagerman family to present the second annual Robert J. Hagerman Memorial Scholarship to Kristi Trinkle. This scholarship was established last year in memory of Robert Hagerman, by his family. He believed strongly in the value of community service, which was the main criterion in the selection process.

The Manchester Manor Scholarship, provided by the Bartlett and Antonelli families for a student pursuing a college education in business, was awarded to Ashley Schlosser.

Four graduating seniors received the Manchester Athletic Booster Scholarships. Brie Hyde, Jennifer Schulte, Aaron LaRock and Karl Schaible were each awarded \$750 scholarships given to athletes whose parents are members of the Manchester Athletic Boosters. Natalie Weidmayer was named Ms. Dutch and Karl Schaible, Mr. Dutch, for their representation of the spirit of athletics both on and off the field throughout their high school careers.

The second annual Manchester High School Alumni Scholarship was presented by Guy Little and awarded to Ashley Schlosser and Jennifer Schulte. The Manchester Alumni Association made its selection based on need, scholastic achievement and community service. Schlosser and Schulte received \$400 each as the scholarship fund has grown significantly in its second year.

Donations from Liz and Pat

See GRADUATES — Page 11-A



Photo by David Jose

The Class of 2002 shows their high spirits as they are pronounced official graduates of Manchester High School. The class, with an overall GPA of 3.01, is one of the most academically successful groups of graduates in recent history.

### NEWS BRIEFS

#### Fly the flag proudly this summer

Manchester American Legion Post 117 has donated a new American flag to be flown in front of the Manchester Township Hall and Fire Department. The members of Post 117 are proud to support local volunteer fire fighters and their support crews.

Anyone who wishes to purchase an American flag for their home, business or organization, please call the local Legion at 428-8500.

A four-by-six foot nylon flag is only \$23 and is exceptional quality. Cotton flags also are available as well as nylon flags in smaller sizes.

#### Planning commission seeks members

Due to a pair of recent resignations, the Manchester Village Planning commission is looking to fill two seats on its nine-member panel. The commission is working on an updated general development plan and a new annexation proposal to expand village boundaries.

The planning commission meets at 7:30 p.m. on the second Tuesday of each month. Interested parties should contact village manager Jeff Wallace at 428-7877.

#### School election set for Monday

The annual school election will be held on Monday with polls open from 7 a.m. to 8 p.m. at the Manchester Area Fitness Facility, located behind the high school parking lot.

Absentee voter ballot applications are available at Manchester Community Schools' central administration offices, from 8 a.m. to 12:30 p.m. and 1:30 to 3:30 p.m. Monday through Friday. On Saturday, June 8, the office will be open from 8 a.m. to 2 p.m. for application and ballot pickup and return.

#### "A Gathering of Gardens" tour set

Six local gardens will be featured on a tour around the Manchester area on July 13.

The tour, sponsored by the 20th Century Club, will also feature a raffle and exhibitors at the Gazebo including the Vine Haus from Blissfield, Keeper's Cottage of Saimie, and Manchester exhibitors Calamity Jane's, McLennan Landscape, Hearts Ease Gardens, Fusiliers Greenhouse, Nativescape, The Flower Garden and Dig It Photo.

Tickets are available at Calamity Jane's and McLennan Landscape in Manchester and from members of the 20th Century Club.

## County struggles with police shortage

■ Village, Bridgewater Township feel less pinch than Ypsilanti-area contract agencies.

By Sven Gustafson  
Staff Writer

A staffing shortage at the Washtenaw County Sheriff's Department is forcing police substations across the county to juggle deputies and add significantly to labor costs as more deputies are required to work overtime hours.

"Right now we're short 10 positions," said Washtenaw County Undersheriff Herb Mahony.

The county is authorized to employ 113 deputies to help patrol the 11 communities and four school districts under contract with the WCSD.

"Right now there's a national shortage of law enforcement officers," Mahony explained. "There's just a shortage of people wanting to get into police work."

The 10 vacant positions represent 50 shifts and 400 unfilled

hours each week, and are filled by deputies working overtime. Those shifts pay time-and-a-half—roughly \$23.50 versus \$15.66—that cost an extra \$3.132 per week in labor costs alone, based on the starting annual income listed at \$32,573 for county deputies.

And that figure could grow in coming weeks.

"With projections of retirements coming up this month, we are down 12 at the end of the month," said Police Cmdr. David Egeler, who deals with human resources for the WCSD.

Egeler added that the number of time-and-a-half overtime hours fluctuates from week to week, and has added costs such as retirement pensions and FICA (Social Security and Medicare tax) costs.

"Obviously it's expensive, but it ends up being the same rate as a position with overtime," Mahony said of the overtime shifts. "We're not going to lower our entrance standards just to get people in the door."

"We're handling it in stride. We'd like to get those positions filled as soon as possible."

Mahony said the application,

screening and training process, which can take up to seven months to complete before an officer is eligible for unassisted road patrol, slows the process of filling positions.

Both the Village of Manchester and Bridgewater Township contract with the county for police coverage, receiving four and one police service units (PSUs) respectively for 24-hour coverage eligibility.

"Because Manchester is obviously the smallest part of Washtenaw County as far as the contract, it's going well down here," said Police Sgt. Jim Anuskiewicz, who oversees the WCSD substation in Manchester.

"What our responsibilities are as far as the contract is concerned is to insure that the village and Bridgewater Township receive 1,880 hours (of labor per deputy) per year. As long as we meet those needs, we have fulfilled our contract."

"If we have shortages in hours, then we fill that with overtime."

So far, Anuskiewicz said, neither Bridgewater Township nor Manchester has been shorted contract hours. Four officers

currently staff the Manchester substation, leaving one deputy slot for overtime fill-in.

"Of all the entities and all the contract areas in the county, it is my opinion that Manchester is being affected the least of any contract area," he said.

With four regular deputies, things are simpler in Manchester than Ypsilanti Township, where Anuskiewicz was police sergeant until transferring on May 1. There, Anuskiewicz was in charge of scheduling 44 deputies.

That, he said, "was extremely more difficult than here in terms of juggling the hours."

"Where you see a lot of our officers working a lot of hours is over near Ypsi," Anuskiewicz said. "Down here, we're only doing it once a week."

Part and parcel of the overtime slots is the reality that many officers are working long, grueling hours.

"Unfortunately, because of vacation and everything that comes up, that does come up," said Mahony. "There are some people who are working 16-hour

See SHERIFF — Page 11-A

## Musical season swings in at Gazebo

■ Gemini set to perform next Thursday night.

By Marsha Johnson Chartrand  
Associate Editor

Ann Arbor's popular "Pied Piper twins," Gemini, will open this year's Gazebo Concert series, held at 7:30 p.m. on the village green Thursday evenings throughout the summer, beginning next week, June 13.

Twin brothers San and Laz are a musical celebration for the whole family, but especially for children. The twin brothers' voices, stage full of instruments, sparkling original songs and traditional music from around the world make for a delightful show. Kids and adults alike will enjoy singing along with their uncannily matched voices and nearly a dozen instruments.

The duo has an upbeat flair and involves everyone, from tots to grandparents, in making music. From boisterous fun to hushed lullabies and tender ballads, San and Laz will make listeners smile.

Ann Arbor natives, Gemini have been making music together for nearly 30 years. They have recorded six recordings for children and families, which have won numerous awards. Their first video was voted one of the Top 10 children's videos by the American Library Association in 1992. They also have received the songwriting and recording "Popular Award" from the American Society of Composers, Authors and Publishers (ASCAP) every year since 1995.

Gemini's appearance at the Manchester Gazebo is among many free family concerts at which they will perform this summer. This activity is funded in part by the Michigan Council for Arts and Cultural Affairs and the Michigan Humanities Council, Knights of Columbus Council 4354, Manchester Recreation Task Force, Manchester Kiwanis and the Manchester Men's Club.

The June 20 Gazebo Concert



Gemini, also known as Ann Arbor's "Pied Piper twins," will appear onstage at the Gazebo next week to kick off the 16th summer concert season. Gazebo concerts are held each Thursday at Wurster Park throughout the summer. Rain location is the Emanuel Church fellowship hall.

will feature the Chelsea House Orchestra performing traditional Celtic jigs and reels and

on July 4, local acoustic duo JAR will appear on the Gazebo stage.

# COMMUNITY CALENDAR

## June 5

**Manchester Village Parks Commission** meets at 7:15 p.m. at the village hall.

**American Legion Post 117** meets at 7:30 p.m. at the American Legion Home.

**Manchester Township Planning Commission** meets at 8 p.m. at the township hall.

**Sharon Township Board of Trustees** meets at 8 p.m. at the township hall.

**Alcoholics Anonymous** meets at 7 p.m. in the Emanuel United Church of Christ kitchen.

**Al-Anon** meets at 7 p.m. in the Emanuel United Church of Christ 3-4 grade classroom. Contact 428-8786 for information.

## June 9

**Parkinson Education and Support Group** meets at 1:30 p.m. Call 930-6335 for information.

## June 10

**NAMI (National Alliance for the Mentally Ill) Public Education** meetings are open to consumers, families and the general public. NAMI will hold its annual meeting, awards ceremony and ice cream social today from 7:30 to 9 p.m. at St. Clare's Church/Temple Beth Emeth, 2309 Packard, Ann Arbor. Call (734) 994-6611.

**Manchester Optimist Club** meets at 6:30 p.m. at Emanuel United Church of Christ.

**Manchester Area Chamber of Commerce Board** meets at noon at Dan's River Grill. All chamber members may attend.

**Manchester District Library Board** meets at 7:00 p.m. at the new village hall, 912 City Road.

**Bridgewater Township Planning Commission** meets at 7:30 p.m. at the Bridgewater Township Hall.

**Manchester Knights of Columbus** meets at 8 p.m. at St. Mary's Catholic Church Parish Center.

**Manchester Community Fair Board** meets at 8 p.m. at the village building.

**Manchester Township Board** meets at 8 p.m. at the Manchester Township Hall.

## June 11

Last day of School—half day.

**Boostompers** meet at 7 p.m. at Emanuel United Church of Christ.

**Manchester Area Senior Citizens** meet at 9:30 a.m. at the senior center.

**Little League** organizational meetings are held at 7 p.m. at the high school, room 104.

**Manchester Village Planning Commission** meets at 7:30 p.m. at the Village Hall.

**20th Century Club** meets at 7:30 p.m.

**Freedom Township Board** meets at 8 p.m. at the Freedom Township Hall.

**Shakespeare Club** meets at 1 p.m.

**Ackerson Middle School PTA** meets at 3:30 p.m. at the middle school.

**Athletic Boosters** meet at 7:30 p.m. in the high school media center.

**American Legion Auxiliary** meets at 7:30 p.m. at the American Legion Home.

**Southwest Washtenaw Council of Governments** meets at 7:30 p.m. Call (517) 456-4642 for information.

**The Southern Michigan Street Cruisers Car Club** meets at 6:30 p.m. at the Community Hall on Clinton-Tecumseh Road. All interested parties are welcome to attend.

**Male Caregiver Support Group** for husbands, sons and partners of someone with Alzheimer's disease or related dementia meets from 9:30 to 11 a.m. at Westside United Methodist Church, 900 S. Seventh St., Ann Arbor.

**Gazebo Concert: From—traditional music** from around the world. 7:30 p.m. at the Gazebo.

**Manchester Lamb Club** will meet at 7 p.m. in the Michigan Livestock auction hall.

**United Way Board** meets at 12 p.m. on the third Thursday of each month at St. Mary's Catholic Church Parish Hall.

**Community Resource Center Board** meets at 7:30 p.m. on the fourth Thursday of each month at the center.

**King's Volunteers** meet on the fourth Thursday of each month at 1 p.m. at the Manchester United Methodist Church.

**Alcoholics Anonymous** meets at 7 p.m. each Friday in the Emanuel United Church of Christ kitchen.

**Al-Anon** meets at 7 p.m. each

**Manchester's Annual Chicken Broil**, July 18.

**Countryfest** will be held on July 20.

**Riverfolk Festival**, August 3 at Carr Park.

**Manchester Village Parks Commission** meets at 7:15 p.m. on the first Thursday of each month at the village hall.

**American Legion Post 117** meets at 7:30 p.m. the first Thursday of the month at the American Legion Home.

**Manchester Township Planning Commission** meets at 8 p.m. on the first and third Thursday of each month at the township hall.

**Sharon Township Board of Trustees** meets at 8 p.m. on the first Thursday of each month at the township hall.

**Manchester Lamb Club** will meet at 7:00 p.m. on the second Thursday of each month in the Michigan Livestock auction hall.

**Manchester Cub Scout Pack** meets at 7 p.m. on the third Thursday of each month at St. Mary's Catholic Church Parish Center.

**Sharon Township Planning Commission** meets at 8 p.m. on the third Thursday of each month at the township hall.

**United Way Board** meets at 12 p.m. on the third Thursday of each month at St. Mary's Catholic Church Parish Hall.

**Community Resource Center Board** meets at 7:30 p.m. on the fourth Thursday of each month at the center.

**King's Volunteers** meet on the fourth Thursday of each month at 1 p.m. at the Manchester United Methodist Church.

**Alcoholics Anonymous** meets at 7 p.m. each Friday in the Emanuel United Church of Christ kitchen.

**Al-Anon** meets at 7 p.m. each

Friday in the Emanuel United Church of Christ 3-4 grade classroom. Contact 428-8786 for information.

**Saturday**

**Manchester Kiwanis Club** meets at 8 a.m. on the first and third Saturday at the village hall. Call 428-8976 for membership information.

**Sunday**

**American Legion** breakfast is held from 8 a.m. to noon on the first Sunday of each month, October through June, at the American Legion Hall.

**Parkinson Education and Support Group** meets at 1:30 p.m. on the second Sunday of each month. Call 930-6335 for information.

**Taize Worship** on the second Sunday of each month, 7 p.m. at the United Methodist Church.

**Boy Scouts** host a monthly breakfast on the third Sunday of each month, September through May, at St. Mary's Catholic Church Parish Center.

**Monday**

**Euclre Night** at the American Legion, 7 p.m. each Monday from October through May. All are welcome.

**Manchester Village Council** meets at 7 p.m. on the first and third Monday of each month at the village hall.

**Preceptor Gamma Theta** chapter of Beta Sigma Phi meets on the first and third Monday of each month. For more information, call Diana Sloat at 428-7253.

**Masonic Lodge** business meeting takes place at 7:30 p.m. on the first Monday of each month.

**Manchester Optimist Club** meets at 6:30 p.m. on the second and fourth Monday of each month at Emanuel United Church of Christ.

**Manchester Area Chamber of Commerce Board** meets on the second Monday of each month at noon at Dan's River Grill. All chamber members may attend.

**Manchester District Library Board** meets at 7:00 p.m. on the second Monday of each month at the new village hall, 912 City Road.

**Bridgewater Township Planning Commission** meets at 7:30 p.m. on the second Monday of each month at the Bridgewater Township Hall.

**Manchester Knights of Columbus** meets at 8 p.m. on the second Monday of each month at St. Mary's Catholic Church Parish Center.

**Manchester Community Fair Board** meets at 8 p.m. on the second Monday of each month at the village building.

**Manchester Township Board** meets at 8 p.m. on the second Monday of each month at the Manchester Township Hall.

**Manchester Board of Education** meets at 7:00 p.m. on the third Monday of each month in the high school media center.

**Tuesday**

**Boostompers** meet at 7 p.m. each Tuesday at Emanuel United Church of Christ.

**Story Time with Grandma Pat**, 10:30 to 11 a.m. on the first and third Tuesday and Wednesdays of each month at the Manchester District Library, for children ages 3 to 6, accompanied by an adult.

**Manchester Sportsman Club** meets at 7 p.m. on the first Tuesday of each month at the club house, 8501 Grossman Road.

**Manchester Band Boosters** meet at 7 p.m. on the first Tuesday of each month in the high school band room.

**Freedom Township Planning Commission** meets at 7:30 p.m. on the first Tuesday of each

month at the Freedom Township Hall.

**Manchester Area Senior Citizens** meet at 9:30 a.m. on the second Tuesday of each month at the senior center.

**Little League** organizational meetings are held at 7 p.m. on the second Tuesday of each month at the high school, room 104.

**Manchester Village Planning Commission** meets at 7:30 p.m. on the second Tuesday of each month at the Village Hall.

**20th Century Club** meets at 7:30 p.m. on the second Tuesday of each month.

**Freedom Township Board** meets at 8 p.m. on the second Tuesday of each month at the Freedom Township Hall.

**Shakespeare Club** meets at 1 p.m. on the second and fourth Tuesday of each month.

**Ackerson Middle School PTA** meets at 3:30 p.m. on the second Tuesday of each month at the middle school.

**Manchester Historical Society** meets at 7:30 p.m. on the third Tuesday of each month at the Blacksmith Shop.

**GETTING LISTED**

If you would like to have your group or organization's event listed in the Community Calendar, call The Manchester Enterprise at 428-8173, fax your copy to 428-9044 or mail to The Manchester Enterprise, 109 East Main Street, Manchester, MI 48158. Calendar events may also be submitted by e-mail to mchartrand@heritage.com. Deadline to have items listed in the Community Calendar is 5 p.m. Friday of the following Thursday's paper.

## STRAIGHT FACTS

No matter how hard we try to avoid mistakes, sometimes they happen anyway. When that occurs, we rely on our readers to let us know about them. So, please help. To request a correction, e-mail Marsha Johnson Chartrand at mchartrand@heritage.com, or call 428-8173.

## COMING EVENTS:

**Father's Day Breakfast** at the St. Mary Parish Center, 8:30 a.m. to noon on June 16.

**Manchester Community Fair** dates June 25 through 29.

**Bushel Center of**  
www.hollowtrucking.com  
Vast selection of inorganic landscape supplies  
Driveway Stones, Topsoil, Shredded Bark, Patio Stones, Sand, Retaining Walls, Pond Rocks, Eriogonum & Weed Barriers, Dump Trucks for Hire.  
**1-800-696-ROCK (7625)**

Specialist in  
**Orthodontics**

- 20 years experience
- No referral necessary

515 S. Main St.  
Chelsea  
(734) 475-2260

**Raymond P. Howe, D.D.S., M.S.**

Happy  
**40<sup>th</sup> Birthday**  
**DAB**  
June 8, 2002

**COME CELEBRATE FATHER'S DAY**

- FIVE COURSE ELEGANT DINING AND BAR SERVICE
- 3 HOUR TRIP
- GIFT CERTIFICATES, CHARTERS AVAILABLE

Call for details.  
RESERVATIONS REQUIRED  
888-GO-RAIL

**DINNER TRAIN, Blissfield, MI**

**Black Sunflowers** 50 lbs ..... \$11.00  
**Mix w/Corn** 50 lbs ..... \$6.85  
**Mix - No Corn** 50 lbs ..... \$8.70  
**Thistle** 10 lbs ..... \$9.00  
**Sunny Mix Grass Seed** #25 \$28.75 HUMMING BIRD FEEDERS & NECTAR!  
**Shady Mix Grass Seed** #25 \$32.50

**CYPRESS MULCH** 3 CU. FT. BAGS  
3/\$9.99

**Saline Town & Country Supplies**  
773 W. Michigan Ave., Saline, MI 48176 • (734) 429-2909  
Behind B.P. Gas Station  
Hours: M-Th 8:30 - 5:30; Friday 8-5; Saturday 8-12

**Splash Zone**

- Pool Supplies
- Hot Tubs

**NOW OPEN!**  
**10% off any one item!** (some restrictions apply)  
**10 AM-8 PM**

All of your swimming pool and hot tub supplies can now be purchased locally. Includes chemicals, filters, toys, games. Check us out!

731 W. Michigan Avenue • Saline, MI  
**734-944-2552**

**PROPANE SPECIAL**

Only **\$34<sup>99</sup>**  
for a new filled 20# tank with a new regulation hook-up fitting.

**BRIDGEWATER LUMBER COMPANY**  
600 E. Michigan Ave., Saline, MI 48176  
(734) 429-5495 • FAX (734) 429-0639  
www.bridgewaterlumber.net

**Start Your Morning Off FRESH!**  
Open at 7:00 a.m.  
Fresh Ground Coffee • Cappuccinos  
Lattes • Chai Tea

And from Our Bakery... Fresh Baked Donuts  
Bagels • Danishes • Muffins • Coffee Cake  
German Pretzels Friday & Saturday

**BAXTER'S**  
wine shops  
DELI & BAKERY

Visit our new location - Open Mon.-Sat. 7:00 a.m. - 8:30 p.m.  
Sunday 10 a.m. - 6 p.m.  
4845 Saline-Ann Arbor Rd. (At the corner of Pleasant Lake Rd. & Saline-Ann Arbor Rd.)  
**665-3690**

Come see what  
**TECUMSEH**  
has to offer!

**Petals Lace Boutique**  
Barb's Birthday Special  
June 10-15  
20% OFF regular priced merchandise  
Featuring a wonderful selection of ladies' apparel, sizes petite to 3X.  
Vi Hutton, Manager  
133 E. Chicago Blvd. Tecumseh, MI 49286 • (517) 424-7551

**She's Lying**

...when she says she doesn't want you to spend a lot of money on her birthday present

**Hacker Jewelers**  
Downtown Tecumseh • (517) 423-6370  
www.hackerjewelers.com

**Wine Night**  
Wednesdays  
5-9 pm  
1/2 off Wine List  
Enjoy your favorite bottle with dinner or join your friends at the bar

**OUTDOOR PATIO OPENING SOON!**

**Evans Street**  
110 S. Evans • Tecumseh  
Reservations 517-424-5555



# Palmer Ford reopens Manchester auto facility

■ Former Stu Evans showroom will house used cars, light maintenance.

By Sven Gustafson  
Staff Writer

A few weeks after falling victim to a Ford Motor Company market consolidation, the empty Ford dealership at 510 West Main Street in Manchester has partially reopened as a used-car operation run by Palmer Motor Sales of Chelsea.

John Chamberlain, manager of the Palmer Manchester lot, said the dealership reopened on May 21 with a limited inventory of used cars.

When contacted last week, Palmer co-owner Biff Weber said he hoped to have the Manchester dealership fully opened as early as this week, but had established no date. Weber had yet to order new signage for the dealership.

"I want to get everything set before I jump up and down," he said. "Hopefully, we'll be ready to go in another week or so."

Weber said he was currently interviewing candidates for at least two technician openings in the Manchester dealership's service garage. He is also looking to hire parts and sales workers.

"I'd like it to be a full-service facility

even though I can't sell new cars," Weber said.

He added that the facility would likely offer services like maintenance, light repair and oil changes, "just some light work, make it a little more convenient for Manchester residents so they don't have to drive all the way up (to Chelsea).

"I hate to leave Manchester in the lurch,"

Weber said the new business, which would be called Palmer Motor Sales or Palmer Ford Mercury, could eventually employ up to 10 workers.

When Stu Evans Ford closed its doors on May 3, all 19 employees were effectively terminated. Weber said he recently hired one former Stu Evans employee for the new business and has interviewed two others. Other former employees were reportedly offered positions at Stu Evans Lincoln Mercury dealerships in Clinton Township and Garden City.

In resigning his franchise agreement with Ford, Stu Evans President John Evans ceded the Manchester marketing area to Palmer Ford, saying Palmer was "the right organization to handle this." Weber has described the move as a way to concentrate distribution in more regionalized areas, and said Ford has determined Manchester is no longer a distribution point for new

cars. As of last week, Chamberlain said there were roughly 15 cars on the lot, saying that number might grow to 25 or 30 as regular inventory.

Weber said although Stu Evans is gone, Ford continues to lease the Manchester building from Greg Marvin, the former owner of Midwest Ford.

"Right now we're on a contract for a few more months and we'll just extend it with him," Weber said.

Midwest Ford closed in 1997 to make way for Stu Evans.

Weber said the new operation will sell used Ford, Lincoln Mercury "and any other type of used vehicles" out of Manchester.

"I think Manchester is a wonderful opportunity for us," he said. "We're used to the Manchester/Chelsea-type market. It's difficult when you're a big city dealer. Everything's pretty much the same; the pace is just a little bit slower."

Palmer Ford currently employs nearly 70 people at four locations in Chelsea, where it has been in business for 90 years. The dealer has won the Ford President's Award, based on customer satisfaction surveys recognizing outstanding sales and service, for four years running.

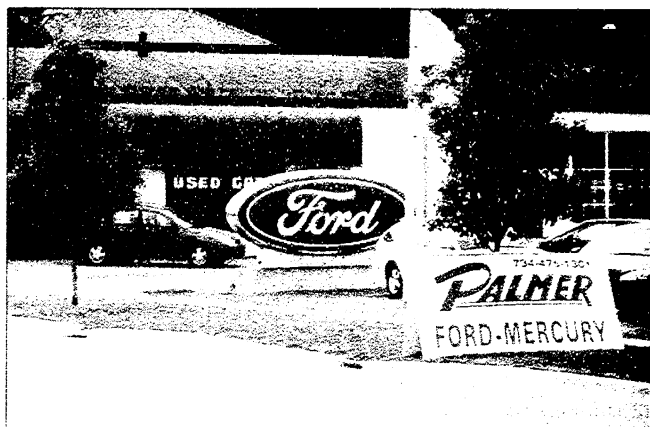

Photo by Sven Gustafson

Closed in early May as part of a Ford Motor Company market consolidation effort, the former Stu Evans Ford dealership in Manchester has partially reopened as a used-car lot operated by Palmer Motor Sales of Chelsea.

## OBITUARIES

### EMILY P. CUMMINGS

Emily Patricia Cummings, age 90 of Manchester, died May 28, 2002. Emily was born to Henry F. and Margaret (Sullivan) Smith on March 17, 1912 in Cleveland, Ohio. Emily married Merle L. Cummings at St. Mary's Catholic Church in Manchester on November 17, 1939 and he preceded her in death.

She is survived by three children: a daughter, Betty E. Cummings of Manchester, and two sons, Leroy G. Cummings of Huntsville, Ala. and Robert (Kimberly) C. Cummings of Taft, Tenn.; five grandchildren and four great-grandchildren. Her sister, Myrtle Green, of Manchester, along with two cousins and many nieces and nephews also survive.

Besides her husband, Emily was preceded in death by her parents as well as two of her sisters, Henrietta Smith and Margaret Beissel.

She was a member of St. Mary's

Catholic Church and the Manchester Area Historical Society.

A visitation was held on May 30 at Jenter & Braun Funeral Home Manchester Chapel with the rosary recited at 7:30 p.m. Funeral prayers from the funeral home at 9:30 a.m. were followed by a Mass of Christian Burial at St. Mary's Catholic Church at 10 a.m. on May 31.

Memorials may be made to the St. Louis Center. Please sign Mrs. Cummings' guest book at [www.JenterBraun.com](http://www.JenterBraun.com).

### DONNA J. LAROE

Donna J. LaRoe, age 62 of Manchester, died on June 2, 2002.

She was born May 9, 1940 in Glendale, Calif., the daughter of Frank and Sarah (Fitzgerald) Hansen. She married Douglas LaRoe on June 17, 1957 in Los Angeles and he survives.

Also surviving are three daugh-

ters: Lori Neal of Manchester, Lisa (Pete) Schneider of Saline, Lyrette (Mike) Miller of Manchester; six grandchildren: Anthony and Zachary Neal, Justin and Jessica Schoenecker, and Lauren and Sienna Miller; her mother, Sarah; one sister, Joann Kennedy of Ann Arbor; one brother, Ronald Hansen of Dexter; and sister-in-law and best friend Bonnie Hansen of Saline. She was preceded in death by her father and one brother, Gerald Hansen.

Mrs. LaRoe enjoyed volunteering at Ackerson Middle School, working with special education students. Funeral services will be held at 11 a.m. today, June 6, at the Jenter and Braun Funeral Home, Manchester Chapel with the Rev. Jeffery Davis officiating. Burial will be at Oak Grove Cemetery.

Memorials may be made to the American Lung Association. Please sign the guest book at [www.JenterBraun.com](http://www.JenterBraun.com).

**clip & save**

**McLennan Landscape L.L.C.**

**And Nursery**

A personalized professional service  
"Serving you since 1990"

**1 GALLON PERENNIAL FREE**  
Cut out this ad and bring in. \*9 value

HOURS: MON-CLOSED; TUES.-SAT. 9-6 P.M.; SUN. 11-3  
**734-428-7005**

Nursery Location: (1 mile North of Manchester on M-52, pull in the Republic Bank Drive.)

The Manchester Community Schools announces the sponsorship of the Summer Food Service Program for Children. Free meals will be made available to children 18 years of age and under or persons up to age 26 who are enrolled in an educational program for the mentally or physically disabled that is recognized by a State or local public educational agency. The meals will be provided without regard to race, color, national origin, age, sex, or disability. Meals will be provided June 17, 2002 through July 30, 2002 (closed July 3rd & 4th) at the sites listed below:

Manchester High School	8:30 a.m. Breakfast 11:30 a.m. Lunch
------------------------	---

This facility is operated in accordance with USDA policy, which does not permit discrimination because of race, color, age, sex, disability, or national origin. Any person who believes that he/she has been discriminated against in any USDA related activity should write immediately to the Secretary of Agriculture, Washington D.C. 20250

STEVEN M. JENTZEN, P.C.

*Steven M. Jentzen, P.C.  
is pleased  
to announce that  
Elisha V. Fink  
has become associated  
with the firm in  
the practice of law*

**April 2002**

Ypsilanti Office 106 South Washington Ypsilanti, Michigan 48197 734-482-5466	Manchester Office 135 E. Main St., Ste. 203 Manchester, Michigan 48158 734-428-8333
---	--

**Modern Waste Systems, Inc.**

Locally owned and operated

7255 S. Brooklyn Rd.  
P.O. Box 275, Napoleon  
**(517) 536-4900**

**One Month FREE with this coupon**

For all new customers  
Seasonal Excluded. (Maximum savings of \$20)

**FOR ALL OF OUR LOCAL MICHIGANERS I WANTED TO LET YOU KNOW PEOPLE THROUGHOUT THE MIDWEST ARE GOING TO BE COMING TO SHOP & BUY**

**OVER 7 ACRES, 8 MANUFACTURERS AND 350 RV'S TO CHOOSE FROM!**

**MICHIGAN RV SUPERSHOW**

**JUNE 3RD-9TH**

**COMPLETE RV SELL OFF!**

HOSTING RV DEALER: *Cloyd Bridges Traveland*  
1-(800) 475-1347 - 194, Exit #159 - Chelsea, MI

**MANCHESTER Collision**

OUR COMMITMENT: HONESTY, QUALITY, & SATISFACTION

**EXPERT COLOR MATCHING**

*There's no reason to leave Manchester to get the BEST in Auto Body Repair*

**24 HOUR TOWING, RECOVERY & ROAD SERVICE**

- ASE & STATE CERTIFIED TECHNICIANS
- UNIBODY & FRAME REPAIR
- FREE ESTIMATES
- GUARANTEED REPAIRS
- INSURANCE WORK

**Hours: M-F 8 - 5:30 p.m.**

**MANCHESTER COLLISION, INC. (734) 428-9538**  
18481 W. AUSTIN ROAD MANCHESTER, MI 48158 (734) 428-1588 FAX

**RDK**

**734/428-8836**  
**1/800/219-2100**

"Serving You Since 1972"

**R.D. Kleinschmidt, Inc.**

*We Build Our Reputation Around Your Home*

ROOFING • SIDING • GUTTERS

- Shingles & Flat Roofs
- Siding & Trim
- Seamless Aluminum Gutters
- Replacement Windows

19860 Sharon Valley Road • Manchester  
Sharon Kleinschmidt and Richard Kennedy, Owners

**SMALL FARM AUCTION**

WE WILL HAVE A PUBLIC AUCTION AT  
**10744 Kocbbe Rd., Manchester, MI**  
(Take M-52 to Pleasant Lake Rd., then east to Schneider Rd., go south to Kocbbe Rd., then turn west to sale.)

**Tuesday, June 11, 2002 • 4:00 p.m.**

International McCormick Farmall Super M-TA w/power steering, and 12-volt installed, independent power take-off, runs great, lift-all hydraulic system. Heston PT-10 mower/conditioner w/new cylinder, John Deere Model 640 rake, New Holland 273 Hayliner Baler, great condition; 6-ft. drag, 30-ft. elevator, auto up & down w/5 hp Briggs & Stratton 24ft. aluminum extension ladder, Blitzer & Holden electric fence boxes, 200-plus feet of chain link fence w/posts & hardware, live trap, Ortho spreader, roll of fence, pallet misc. wolmanized lumber (1x4) and (1x8), 4 gas cans, (2) 4-ft. step ladders, small vice, 3 galvanized water troughs, 15 bales Pestell softwood shavings, several garbage cans, bales, Grillmaster 540 Bar-B-Que, rotataps, 2 metal porch chairs w/table, 8 piece setting of Botanic Garden by Port Merion (English)

This is a small, clean auction. Be here on time!  
Any questions call Adam (734) 323-2774

OWNERS: ADAM SCHMIDT & ANN SARGENT

You can view & print all our auctions from our website listed below:  
**Braun & Helmer Auction Service, Inc.**  
(734) 998-9135 • (734) 665-9646 • (734) 994-6309 • (734) 429-1919  
[www.braunandhelmer.com](http://www.braunandhelmer.com)

**HEATH BEACH**

Clean Water

Location: US 23 and Cone Road (Exit 22), Milan, MI.  
One Exit (5 miles) North of Cabela's

Hours:  
11:00-7:30  
Weekdays  
10:30-8:00  
Weekends

**Picnic • Rafts  
Volleyball  
Kids' Playset**  
Roped Off Shallow Area

Please, NO...  
Kegs, Glass  
Bottles or Pets

**(734) 439-1818**  
**www.HeathBeach.com**  
Check out our website for  
Discounts & Special Events

Michigan's #1  
Private Beach!  
Open to the  
Public!

**What's Happening in June**

**Beer Tasting & Dinner**

Enjoy a variety of different styles of beer and an elegant dinner.

**Monday, June 17th**

Guest speaker—Rick Moersch, owner of Oronoko Brewery in Southwestern Michigan

**COMEDY CLUB**

Dinner & a Show  
Headliner: Mark Still  
Saturday, June 15th  
7:00 p.m. • \$35 per person

Reservations required.

**DAN'S Wine and Dine CLUB**

Join Us For Our Monthly Dinner and Wine Tasting.

This Month's Feature Region:  
New Zealand and South Africa  
Monday, June 24th • 7:00 p.m.

Enjoy foods and wine from our featured region.  
Reservations Required. Call for details.

**Dan's River Grill**  
223 E. Main Street, Manchester  
(734) 428-9500

## 60-Year Anniversary

The Class of 1942 will honor its graduates on the 60th anniversary of their commencement from Manchester High School. Class members include Robert Clark top, left, (deceased); Ruth Esch Niehaus; Elwin Benedict, (deceased); Marilyn Tirb Samonek (deceased); Wilbur Lamb; Ruth Widmayer Days; Willard Blumenauer; Marjorie Alber Bentschneider; Alden Mahrle (deceased); Theresa Lentz (deceased); James Kress; Elwyn Geske, second row, left; Margaret Huber (deceased); Max Walter (deceased); Evelyn Pittman Feldkamp; Bernard Way; Ellis Pratt; Evelyn Walkowe Dettloff; John Uhr; Ruth Grossman Goodell; Don Sutton (deceased); Floyd Parr, third row, left; Ray Wurster, treasurer (deceased); Lauren Feldkamp, vice-president; Frances Fellows, Class Advisor; Virginia Schaible Heinrich, president (deceased); Doris Parr Lamb, secretary; Merle Holley, Jr.; Cora Days Iwanicki fourth row, left; Eleanor Fish Jacobus; Robert James, fifth row, left; Dorothea Kaupp Exelby (deceased); Stanley Kuhl; Helen Treat Harris (deceased); Walter Lamb (deceased); Margaret Walcutt Mull; Wayne Matteson (deceased); Bertha Briem Tase; George Roger (deceased); Elaine Huber Rynd; and Robert Leaf (deceased).

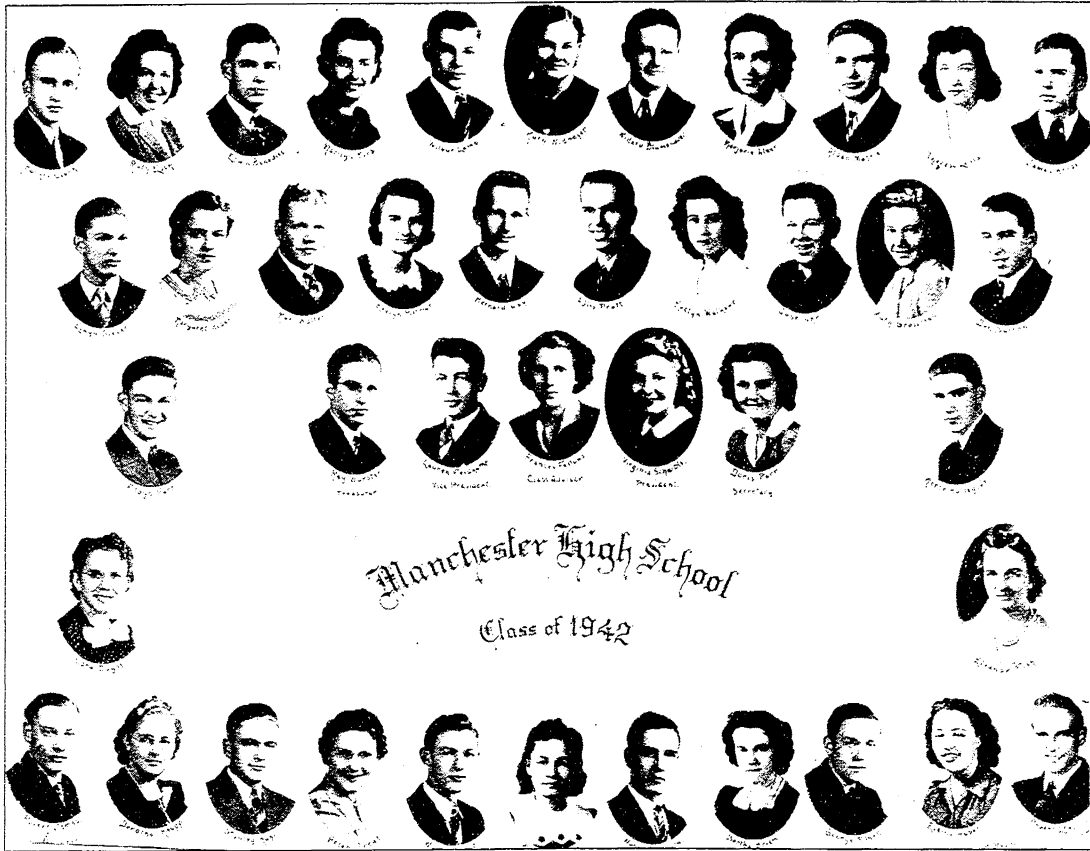

Manchester High School  
Class of 1942

## House passes helmet law

The state House of Representatives last week approved legislation by state Rep. Gene DeRossett to revise Michigan's mandatory motorcycle helmet law.

"This is about giving experienced adult riders the option to choose not to wear a helmet," said DeRossett, R-Manchester. "It expands personal freedom and responsibility."

House Bill 4823 lifts the helmet requirement for people 21 or older who have two years of riding experience or completed a motorcycle safety course sanctioned by the state Board of Education. Those meeting the age and skill requirements would have the option not to wear a helmet. Thirty states permit motorcyclists to ride without helmets, including all of the states bordering Michigan. Research indicates that helmets may cause many accidents because they limit

visibility, hearing, cause rider fatigue and trap heat.

Fatality rates over the last 25 years have been virtually the same for states with and without helmet laws, according to the National Highway Transportation Safety

Administration.

"Our goal is to give riders the skills and training to avoid accidents," DeRossett said. "It is a question of personal choice and increased responsibility."

The measure now goes to the Senate.

**NORRIS GUTTERS**

Where Satisfaction Comes First

**RON NORRIS**  
Owner  
Locally Owned

FREE ESTIMATES

Residential - Commercial  
**ASSORTED COLORS REPAIR WORK**

2 Year workmanship Warranty

429-3345 800-787-7175

**5" & 6" SEAMLESS ALUMINUM GUTTERS**

**Nice Selection...  
From Common To Unusual**

- Annuals • Perennials • Hostas
- Flower Pouches • Hanging Baskets
- Planter Boxes • Vegetable Plants

**DEVULDER'S FARM**  
2435 Fishville Rd.,  
Grass Lake  
**517-522-4004**  
Open 7 Days, 9 am - 6 pm

**Kirk  
Excavating**

Sand - Gravel - Fill Dirt  
Basements - Driveways

Licensed & Insured  
**428-7938**

Dave Kirk  
14180 Schleweis Road  
Manchester

**THIS FATHER'S DAY, MAKE DAD'S  
DREAM COME TRUE...**

**SEND HIM BACK TO SCHOOL!**  
We Have Several To Choose From:

- Stock Car • Sportscar Performance School
- Formula 3 Open Wheel • Super School • Ride Alongs

**Track & Time**  
**DRIVING SCHOOLS**

**1.866.2.drive.1 • www.tracktime.com**

## House approves DeRossett land-use legislation

The state House of Representatives approved legislation on May 23 by state Rep. Gene DeRossett to redevelop urban areas and promote better land use.

"This is a momentous development in Michigan land-use policy," said DeRossett, R-Manchester. "The development pressure we are feeling in Washtenaw County is directly related to the inability of cities to redevelop their own abandoned properties. This is a big step in reversing that trend."

House Bill 4852 is the product of three years of legislative work by DeRossett and Republican leadership. It is part of a five-bill bipartisan package to revitalize urban areas by clearing the titles of an estimated 55,000 tax-reverted properties. Large areas of many cities are closed to development because their ownership is in question.

"We need to get this property back into private hands so that it can become productive again," DeRossett said. "This is about restoring the entrepreneurial spirit that built our cities."

The measure establishes a new method to clear titles by

allowing local governments to exempt tax-reverted parcels from property taxes for up to five years and borrow money at low interest rates from the state to facilitate clearing additional titles. A new tax would be imposed on the property with half the proceeds going to help local governments clear titles on other tax reverted property or repay state loans. The remainder of the tax revenue would go to state and local services.

"This legislation provides a powerful new tool for Detroit Mayor Kwame Kilpatrick and municipalities across the state," DeRossett said. "We cannot ignore the fact that a city built to hold 2.2 million residents now has less than half of that amount."

Nationally Certified  
AMTA  
Professional Member  
HANDS@HEALING  
HANDSNOW.COM

**SARA L. COLLIER  
DAVID M. COLLIER**  
MASSAGE THERAPISTS  
HEALING HANDS OF  
MANCHESTER, LLC  
500 GALLOWAY DRIVE  
MANCHESTER, MI 48159  
P.O. BOX 165, 734-428-9660

**A-1 TREE, Inc.**

**Tree Transplanting & Sales**

- Variety of Spruce, Pines & Shade Trees
- 6'-15' Tall U-Pick (Dexter)
- Storm Damage Clean Up
- Tree & Shrub Removal & Trimming
- Stump Removal
- Lot Clearing
- Insured

**(734) 426-8809**

**Adrian Cinema 10**  
3150 North Adrian Hwy.

**24 HR MOVIE LINE 265-3055**

**\$4.25** (Includes Popcorn)

Gift & VIP Books Available  
(MP-No-Pre-Engagements)  
VISA & MasterCard Accepted

FREE Sign up Today!  
Join the MJR Theatre Frequent Movie Goers  
Reward Program Today! See Theatre for Details

**NOW SHOWING 6/7-13**

12:50, (4:30@\$4.25) 7:20, 10:00  
**BAD COMPANY** PG-13

1:00 (4:30 @ \$4.25) 7:15, 9:55  
**DIVINE SECRETS OF THE YA YA SISTERHOOD** PG-13

1:15 (4:10@ \$4.25) 7:10, 9:55  
**THE SUM OF ALL FEARS** PG-13

12:30, 2:30, (5:00@ \$4.25), 7:30, 9:30  
**SPIRIT: STALLION OF THE CIMARRON** G

1:20 (4:20@ \$4.25) 7:20, 9:50  
**ENOUGH** PG-13

1:10 (4:15 @ \$4.25) 7:15, 9:50  
**INSOMNIA** R

12:00, 1:00, 3:00, (4:00 @ \$4.25)  
6:30, 7:00, 9:30, 10:00  
**STAR WARS: EPISODE II-ATTACK OF THE CLONES** PG

12:45, (4:00@ \$4.25) 7:00, 9:45  
**SPIDER MAN** PG-13

*Heslop's* **4-Day SALE!**

"Evelyn" Dinnerware  
by Tracy Porter

Save up to **20% off** Heslop's everyday low prices on most giftware, dinnerware, stemware, and flatware. Choose from among such famous names as Atlantis, Bloch, Crystal J.G. Durand, Fitz and Floyd, Lenox, Gorham, Mikasa, Noritake, Nikko, Spode, Oneida, Portmeirion, Reed & Barton, Towle, Royal Doulton, Royal Worcester, Pickard, Dansk, Villeroy & Boch, and Rosenthal.

**Ann Arbor  
The Colonnade  
(734) 761-1002**  
(On Eisenhower Pkwy., west of Belknap Mall)

**Thursday, June 6th thru  
Sunday, June 9th**

**10% - 20% OFF**  
most items

**Metro Detroit:**  
Auburn Hills, Warren Village, 248-3-0823  
Dearborn Heights, The Heights, 313-585-7999  
Livonia, Metro, 734-947-2828  
Novi, Novi, 248-348-3800  
St. Clair Shores, 586-761-1002

Stroh Heights, Easton, 586-251-1800  
Troy, Troy, 313-585-7999  
West Bloomfield, 248-348-3800  
Outstate:  
Grand Rapids, 616-933-1002  
Okemos, 517-333-1002

**OPEN THIS SUNDAY!**



# The ENTERPRISE COMMENTARY

## Street Talk

By Becky Noggle

What is one characteristic you would consider a good person to have?



"Willing to repay."  
Timmy Tyler



"Willingness to share."  
Chris Revill



"Honesty."  
Jennifer Harrison



"Loyalty."  
Amanda Heller

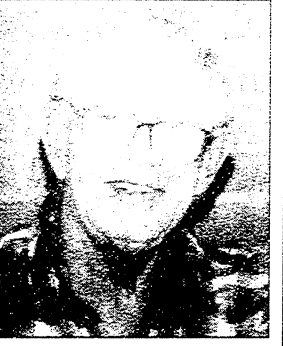

"A nice personality."  
Russell Hall



"They genuinely care."  
J. Vigilanti

## Embarrassing moments seem to follow me

There exists an elite population for whom embarrassing moments occur seldom, or even never. You've probably met a few of these folk. When something unexpectedly trips them up, they not only land on their feet but those feet are clad in really nice-looking shoes.

I'm not one of these lucky individuals. My feet, usually encased in rubber boots, carry me into odd predicaments and uncooperatively slip out from under me at inopportune moments. They are gifted only. I've decided, in puddle and cow-pat locating.

I just returned from picking up a sandwich and salad after a long day in and around various barns. Since Frank's Place lay between one barn and another, it made sense to stop en route. I envisioned a quick park-and-dash scenario: money in hand ready to pay, hustle out the door and back in the truck without offending anyone's sensibilities.

There weren't any parking spaces in front of Frank's. I pulled around the corner. The traffic in and out of the Clark station and Subway thickened

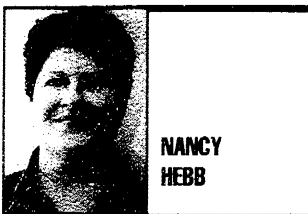

NANCY HEBB

### SHEEP SHOTS

so that I had to walk through unsuspecting, relatively clean people.

Unlike Charlie Brown's buddy, Pig Pen, the cloud wafting around me didn't just contain dirt. It was more olfactory than visual, although I sported plenty of stains, too.

As I scented the air with the odors of ovine colostrum, after-birth, iodine, mud and muck, I saw our Village president and her husband, the picture of polite society, meeting for a meal in town. I forced a smile, clasped my carry out boxes to my blood-and-other-fluid-spattered jacket, and said hello. Shuffling awkwardly toward

the truck, I realized my keys weren't in my fist, or my pockets. They sat on the counter in Frank's, forcing a return walk through a gauntlet of embarrassing encounters.

I'm beyond worrying what most people think of me in passing. Assaulting acquaintances and strangers alike with smells best left in the barn is another story, however: my apologies to Manchester.

I could have gone home and changed, first, but ... um ... yes. I have several excuses. First, the cost of petrol in the truck tank is prohibitive. Second, it was late and I hadn't eaten all day. Third, I'm weary. Not even in the distant past decades of pulling college all-nighters have I been more knackered, wrung out, dragging, and dog-tired.

At every squeak of not-yet-a-week-old puppies, I'm out of bed to check on them. Mother dog wants to go out every two hours. The consequences of not getting out of bed to let her out smell worse than anything in the barn, requiring midnight fumbling with a mop, pail, and Clorox. I'm not whining about it. I

realize human motherhood is much more difficult.

Still, the ewes require checking, lambs need tail docking and a few sheepish "pets" need thrice-daily bottles. As if I hadn't washed enough amniotic fluid off my hands in the past couple weeks, the Stray Cat (she still needs a name, suggestions welcome) presented me with half a dozen mouse-size creatures that look nothing like cats.

In fact, on a Sunday afternoon she came running toward me across the basement floor with two mewling bodies dragging behind her, umbilical cords still attached internally.

Newborn kittens are really ugly. That realization hit as I warmed the stone-cold runt on a two-liter Pepsi bottle filled with water heated in the microwave (the heating pad was with the puppies), putting drops of puppy milk replacer on its tongue once a minute (I didn't have kitten formula).

The vet assures me they'll get cuter in a few short weeks. I opined that they look like wingless bats, black and wrinkled and without any nice markings

to tempt prospective adoptive humans. I'm told stripes or shading might show up later. I hope so. One looks like it might be an attractive blue-gray, but most look an unvarying, solid, inky black.

I don't even want to imagine the amount of bad luck half a dozen black cats portend, particularly when they're in a box in my bathroom. Or how embarrassed I'd be if anyone stopped by the house right now. It looks like a zoo.

To add to the ambiance, the bathtub drain is plugged. Since the only light in there burned out this morning, that problem isn't terribly noticeable. I'll have to stop someplace, on my odoriferous trip from one barn to the other, to buy Liquid Plumber and light bulbs.

I long for a hot bubble bath and ten hours of uninterrupted sleep. Maybe I'll chuck all this post-natal responsibility and go buy some new shoes. Then again, I'd probably just step in something nasty.

Time to get back in the rubber mukluks.

## So you want to create your own web site

So you want your own website.

Suppose you, your family, your company, or your organization want to get your own web presence. What do you have to do to make that happen? There are five different tasks you need to perform to turn your idea into a place on the web. Here they are.

Determine your requirements

Why do you want a web site? Are you publicizing your organization, or just trying to share some files with friends? Before you do anything else, ask yourself why you want to be on the web.

Are you building a commerce site? The web can be a great equalizer for smaller companies looking to gain more geographic reach.

Are you trying to publicize your organization? Are you looking for new members, or to gain more support? Or, are you trying to provide services for your existing members?

The answers to these questions will help you select the right features you need from a web hosting provider, and help you deter-

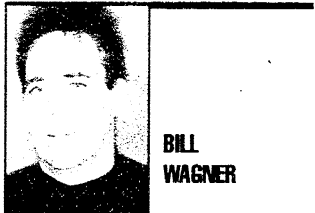

BILL WAGNER

### NET SAVVY

mine the content you need.

Also, consider how professional you need your site to be. Are you sharing some files with friends, publicizing your favorite music, or are you trying to promote your business? If you are trying to create a public presence for an organization or company, the more you will want your own domain name. If you are just trying to keep some friends up to date with your latest vacation photos, you can pick a free site from Yahoo, MSN, or one of the other online communities. If you are trying to build a business, you will want your own free-standing site.

Develop some content.

Even before you pick a host, start developing some content. You can use any text editor to write HTML content. I use Macromedia Dreamweaver for our company site. It is simple to use, has quite a few features and lets me see a preview of the site while I am creating it.

By creating some initial content, you will further refine your requirements. Also, you can try it out on a few friends before publishing it to the entire world.

Pick a domain name.

If you need to get your own domain you need to find an available one. The easiest place to find a domain name is at www.netnames.com. Search for any of the domain names you want (for example, "Manchester") and they will tell you which are available. You do not need to add the final zone to your domain search; netnames automatically searches the .com, .net, .org, and .us zones for you.

You can use any of these domains, regardless of the kind

of organization you are registering: .com is for commercial sites, .org is for non-profit organizations, while .net is for network providers. The internet has been growing very fast over the last several years, so you may need to try quite a few names before you succeed.

Find a host.

Once you have created some initial content, and determined what domain name to use, you are ready to find a host. You do not want to host your own site. There are more than enough web hosting providers that will do it for you. Hosting companies also tend to crop up overnight in many areas. You can search using Google and find quite a few possibilities in the area.

But remember, you really don't need a local hosting organization. There is no reason your web host provider needs to be in the same geographic area. If you have any peculiar requirements, you can use web hosts anywhere in the world.

I recently needed to find a web host that would let me create my

own web application using ASP.NET; the closest host I could find was located in Florida. Depending on the features you need, hosting can be as low as \$15.00 per month. A good hosting company can also help with getting your new domain registered, and getting the domain live. They can also help with the next step:

Publicize your site.

What if you create a web site and no one comes to visit? After your site goes live, you will want to register it with all the common search engines: Google, AltaVista, Ask Jeeves, and Yahoo would be the main ones. Before you register your site, try to imagine someone was looking for you. What would they type into the search box to find your site?

For example, we registered our company site using the keywords that we expect people to type when they are searching for us: "Software Development, C# .NET Java C++ Consultants".

All the search engines will give you the option to give your own keywords.

## The reality of death strikes too close to home

"Motorcyclist killed in M-59 collision" reads the headline on the front page of Sunday's edition of the Livingston County Daily Press and Argus. The motorcyclist was a friend of mine. The tragic, horrific details of the accident are beyond belief. I have been unusually close to tears many times today. I called my deceased friend's wife on the telephone after I saw the headlines just to make sure it was indeed my friend. Unfortunately, it was.

Whatever the theme for this week's column was supposed to be, it has changed. I have been somber the past nine hours, and I am not like this. Jim was 43 years old when his life tragically ended on Friday, a little after 7 p.m. While the rest of us were just settling down with our hot dogs, chips, popcorn, and pop to watch the Red Wings demolish the Avalanche on Friday evening, my friend was being thrown 20 feet in the air and later pronounced dead at the hospital.

What a different world from one living room to the next. Hysterical crying in one as the family receives the dreaded phone call ... and exuberant shouting in most others as the Red Wings scored quick and fast in Friday night's game.

None of that matters now, at least for my friend's family. Their lives are forever changed. There are two teenagers, one boy and one girl, who will forever long to kiss their dad before going to bed. There are two teenagers who will never again (this side of heaven) see the smile on their dad's face.

In ten years or so, there will be a wedding. Oh—it will be beauti-

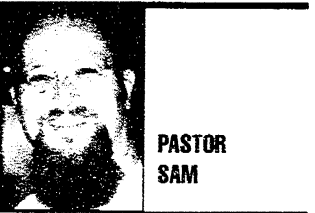

PASTOR SAM

### TEEN CHAT

ful! The attendants stand in a row with matching dresses and tuxedos. Beautiful candles flicker softly. Flowers and smiles and gifts galore. A beautiful young bride will grace this wedding, causing all eyes to gawk and "ooh" and "ahh" as she makes her way down the aisle. But she will be walking alone.

I'm sorry, friends, but this day has changed me. I haven't been super-close to Jim the past few years, after they transferred and moved to a new city, but knowing how the lives of the members of Jim's family will forever be changed has changed me, too.

It has caused me to consider the frailty of this life. It has made me realize my need to kiss and hug my wife and children one more time before getting into my car the next time.

You may be wondering what this has to do with teenagers. Let me tell you, I would love to help all you teenagers grasp the reality of death. Teens are dying in car accidents way more than I would like. Teens are drinking (and many adults are encouraging it!) at home parties. Overdoses are occurring all the time at every hospital.

I know, I've been there with teens that have been on the verge

of death after taking pills. They didn't take the pills in order to commit suicide. They preferred, rather, to take the pills to get a cheap high.

Teens, you must listen to this youth pastor who has been touched by the reality of a friend's accident. His accident served as a horrible reminder that people die sooner than they need to. Lives are cut short. Destinies reduced to motorcycles and automobiles crumpled nearly beyond recognition. Life is short, but that doesn't mean that you have to play by risky rules. Foolish decisions you make now could cause your parents and siblings heartache and grief.

I am overwhelmed by feelings of hopelessness and sadness as I recall articles I have read about young guys and girls whose lives have been cut short by murderous madmen. I have needed the grace of God in those hours after reading articles that have made my blood boil. Madmen have literally ended young futures, productive futures, endless-possibilities futures.

Teens, you all know that normally I am the most upbeat guy around, but today is different. I am sad. I am overcome with grief, knowing that possibly some of you reading this right now will die an early death because of poor decisions you will make. Young person, life is short, and you have an incredible future ahead of you. Make sure you get there.

If I have the capacity at all today to encourage you, allow me to say this to you. Try to understand how fragile life is. Respect it. Don't be foolish. But—don't

allow that to scare you into doing nothing with your life. Anything worthwhile in life will require a certain amount of risk. Just don't be foolish with your actions.

By nature, God is faithful. He can't change that part of Himself. And He will be faithful to encourage and comfort those grieving right now. I repeat—God is faithful. Period.

"Lord, comfort all those who are mourning around our globe. Give grace to the families who are left behind, trying to pick up all the pieces. We know it is hard. Lord, so we pray for the families. Help this generation of teens be wise in their living, that they need not die prematurely."

Friends, death is a reality. You don't want to go there.

### The Manchester ENTERPRISE

ESTABLISHED 1857

BILL DILLINGHAM GENERAL MANAGER	TOM KIRVAN EDITOR
MICHELLE MICKLEWRIGHT ADVERTISING MANAGER	DAWN STEELE ADVERTISING SALES
LYDIA JOHNSON PRODUCTION MGR.	LAURA MERTE STAFF WRITER
	SVEN GUSTAFSON STAFF WRITER

MARSHA JOHNSON CHARTRAND  
ASSOCIATE EDITOR

The Manchester Enterprise is published every Thursday by Heritage Newspapers. Business office at 109 E. Main St., Manchester, MI 48158. Periodical postage paid at Manchester, MI 48158 under the Act of March 3, 1879. Postmaster: Send address changes to The Manchester Enterprise, 109 East Main Street, Manchester, MI 48158. Office hours are 9-5 M-F.

Information  
734-428-8173 FAX 734-428-9644  
E-MAIL: editor@manchesterenterprise.com

Subscription Rates: \$22 per year

Deadlines:  
Press Releases: Friday, 5 p.m.  
Display Advertising: Friday, 5 p.m.  
Classified Advertising: Monday, 5 p.m.

National Advertising Representative  
MICHIGAN NEWSPAPERS, INC.  
527 N. Washington Ave.  
Lansing, Mich. 48906

# Mock crash demonstrates crisis rescue techniques

■ Fire chief recognizes fast actions of teens.

By Michael Rybka  
Special Writer

A mock car crash was staged May 30 at Manchester High School to illustrate the dangers of drinking and driving. It also demonstrated the dramatic actions that need to be taken by a rescue unit.

The event was organized by Manchester High School senior Russ Cruz and included a special presentation recognizing three Manchester teens who helped evacuate a home on fire in Chelsea last month.

Participating in the enactment were Fire Explorers from Manchester and Chelsea, the Stockbridge Medical Explorers, the Chelsea Area Fire Authority, Stockbridge Ambulance, the Washtenaw County Sheriff's Department and graduating seniors from Manchester High School.

The Explorers is a volunteer group comprised of young people between the ages of 14 and 20 who are trained by professionals in either emergency

medical response or fire-fighting techniques. Participants from the Chelsea post included David Culverhouse, Marius Varner, Rob Wall, Tom Miller, Russ Crawford, Eric Walter and Josh Reeter.

They often accompany their mentors on actual runs where their training, as evidenced at the event, can prove invaluable.

Chelsea Fire Inspector Matt Tuttle, who is a Fire Explorers adviser, and Ron Hodder, formerly of Stockbridge Area Ambulance, who is the Medical Explorers adviser, narrated the event.

Katie Wall, a Dexter firefighter who serves as an adviser to the Chelsea Explorers, supervised.

The scenario began with Manchester High School seniors Damien Evans, Ryan Maggetti, Jeff Panches, Kevin Taylor and Wesley Waggoner climbing into two cars designed to look as if they were in a collision.

The seniors were made up to look as if they were seriously injured. Beer cans were placed at the scene to illustrate the cause of the so-called accident.

Far off, sirens could be heard

as a group of "bystanders," comprised of Chelsea Explorers and Manchester High School sophomores Brittany Gardner and Erica Lowell, as well as Alex Kormendi, looked on in horror at the crash site.

Soon, fire vehicles from Chelsea responded along with Stockbridge Ambulance personnel and deputies with the Washtenaw County Sheriffs Department, and the Explorers went to work.

Hodder said it would be unusual for some of the Explorers to recognize the victims, but he said they are trained to focus on the task at hand.

The scenario assumed that the only way to rescue the victims in one of the cars was by extrication with hydraulic tools, a process Tuttle described as "loud and scary."

Blankets were put over victims in the car, as well as over the Explorers involved in the extrication, to protect everyone from glass shards as the windshield was removed with a special saw.

Next, the "jaws of life" were used to take off the roof of the



Rescue personnel participated in a demonstration at Manchester High School May 30 aimed at illustrating the dangers of drinking and driving. Chelsea Explorers David Culverhouse, Marius Varner, Rob Wall, Tom Miller, Russ Crawford, Eric Walter and Josh Reeter participated with Stockbridge Explorers Elicia Baldwin, Heather Bishop, Brittany Cameron, Nate Gipe, Kim Martin, Channon Mason, Troy Minnebo and Darren Shackelford.

car and its supporting structure.

When the operation began, Hodder said that ideally the process should take 15 minutes. The Explorers had it removed in 14 minutes.

Officials said that each Explorer unit has a coordinator who, upon seeing someone doing something unsafe, will yell "freeze," whereby all action is stopped until the situation is remedied.

The demonstration emphasized the importance of stabilizing a vehicle before extrication, the care taken in removing an accident victim from the vehicle, the necessity of stopping all bleeding and the administration of cardiopulmonary resuscita-

tion. Besides warning against drinking and driving, Hodder also spoke against playing car radios so loudly that an emergency siren could not be heard.

Hodder said he was proud of the Explorers and that they set a positive example for the community.

Cruz, who is a first lieutenant with the Chelsea Explorers and president of the newly formed Manchester-Sand Lake Explorers, said it was difficult to organize the event in the midst of final exams, but well worth it.

"If just one more student than before leaves here realizing that drinking and driving is dangerous, it'll be worth it," Cruz said. The mock disaster was fol-

lowed by Ellenwood presenting plaques to the three Manchester teen-agers who helped rescue the family in Chelsea. Andrew Mahony, 17, John Jameson and Lauren Engel, both 16, noticed the home on fire May 4 while driving back home to Manchester.

The teens knocked on the doors and windows to awaken the home's five occupants, and used a garden hose until firefighters arrived.

"It's no exaggeration to say that lives may have been saved that night," Ellenwood said as the students erupted into applause.

Michael Rybka is a free-lance writer. He can be reached at 475-8597.



Chelsea Fire Chief Dan Ellenwood (left) congratulates Manchester teens John Jameson, Lauren Engel and Andrew Mahony for their efforts in helping rescue a family from a burning house in Chelsea.

## NORMA FILLYAW, STILL IN MANCHESTER?

# Yep!



*"I want to let all my customers know that I am still here to serve them."*

*(Norma Fillyaw, Palmer Ford Mercury Sales Representative)*

**Norma Fillyaw is located at Palmer Ford Mercury Sales in Manchester (formerly 12376 Waters Road).**



**She will take care of all your needs. Contact Norma Fillyaw at 429-3300 or 800-333-3300.**

**Service Department Coming Soon!**

## Area Worship Directory

### Come Worship With Us

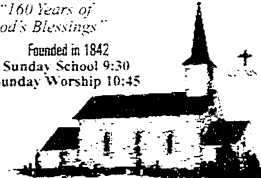
You could advertise your worship information in this directory for a minimal fee. Call 734-429-7380 or Fax 734-429-3621

<p><b>Victory Baptist Church (GARBAC)</b> 419 S. Macomb, Manchester (734) 428-7506 Freeman Whetstone, Pastor Sunday - 9:45 a.m. Morning Worship 11 a.m. Evening Worship 6 p.m. Wednesday Bible Study &amp; Prayer 7 p.m.</p>	<p><b>St. John's Evangelical Lutheran Church</b> Rev. Kurt Peterson 8805 Austin Rd., Bridgewater (734) 429-7434 Sunday School Children &amp; Adult 9:15 a.m. Worship 10:30 a.m.</p>	
<p><b>ST. MARY'S of MANCHESTER</b> 210 West Main Street in Manchester - on the Village Green - (734) 428-8811 Rev. Fr. Charles E. Irvin, Pastor <b>WEEKEND MASSES:</b> Saturday at 5:00 p.m., and Sunday at 8:30 &amp; 10:30 a.m. <b>Weekday Masses:</b> Tues., Wed., Fri. at 8:30 a.m.; Mon. at noon; Thurs. at 7 p.m. <i>Please feel welcome to stop by!</i></p>	<p><b>Historic St. Thomas</b> "160 Years of God's Blessings" Founded in 1842 Sunday School 9:30 Sunday Worship 10:45  10001 W. Ellsworth Rd. (1.5 Miles West of Parker Rd.) Rev. John Kayser, Pastor 663-7511</p>	<p><b>Sharon United Methodist Church</b> Rev. Carter Garrigues-Cortelyou, Pastor 428-8430 Corner of Pleasant Lake Rd. &amp; M-52  Sunday School, 10 a.m. Worship, 11 a.m.</p>
<p><b>St. John's United Church of Christ</b> Rev. Dr. Nancy M. Doty, Pastor 12376 Waters Road in Freedom Township <b>Sunday Worship 9:30 a.m.</b> Office Phone (517) 456-7661</p>	<p><b>Iron Creek Community Church</b> Tom Butterfield-Pastor Sunday Services Sunday School 10 a.m. Church Service 11 a.m. Sun. Night Bible Study 7 p.m. Wed. Night Bible Study, 7 p.m. Youth Group, 7 p.m. Wed. 7-12 grade 17046 English Rd., Manchester 734-428-9343</p>	<p><b>Manchester United Methodist Church</b> Rev. Faye McKinstry, Pastor 501 Ann Arbor Street Manchester (734) 428-8495 Contemporary Worship - 9:00 a.m. Sunday School - 10:00 a.m. Traditional Worship - 11:00 a.m. Taize Worship 7:00 p.m. on the Second Sunday of Each Month.</p>

To advertise your church in this space please call 429-7380

**St. Barnabas Episcopal Church**  
Sunday Service 10:00 a.m.  
Please visit us this Sunday!  
20500 Old U.S. 12 Chelsea, MI 48118 (across from Chelsea Fairgrounds) 734-475-8818

**The Manchester Church Calendar is Co-Sponsored by:**

- Ai & Ann Alber • Representative Gene DeRossett • Manchester Manor
- Luke & Barb Schaible • Wacker's Oil & Propane
- Jobs by Reinhardt • Kim's Country Kitchen
- Kleinschmidt True Value Hardware
- Kiwanis Club of Manchester

**"Attend the Church of Your Choice"**



# SENIOR CITIZENS NEWS

We watched the World Trade Center television program on Thursday and to me it was most impressive. It brought tears to my eyes.

When we toured that great city, while visiting my niece and nephew who live and work there, it is hard to imagine that it is not invincible to all outside forces determined to destroy it.

It was fun to watch the thousands of folks passing by while we stood in front of Macy's. And, what fun we had shopping in those great department stores.

Barbara took the men on a ride around the Statue of Liberty, which they enjoyed immensely. I am determined to go back again some day.

\*\*\*  
**Thursday:** The senior bus leaves at 11 a.m. for lunch at Reddeman Farm. You can call Tootie Armentrout to secure a spot on the bus at 428-7615.

**Monday:** Go along shopping at Jackson. Ride along on the bus, which is on request, by calling Tootie.

**Wednesday:** Today, the bus leaves the center to attend the



TV LUDWICK

## SENIOR CITIZENS NEWS

**Frankenmuth Bavarian Festival** at 8:45 a.m. You may check with Tootie for your ride. Our yoga class is finished for now ... and begins again in September.

**Thursday:** Senior council meeting begins at 9:30 a.m. at the center. You are urged to attend with your ideas.

\*\*\*  
 Music is really different from ours 60 years ago when we "danced our heads off." Listened to Alex Band and 'The Calling' on television, and tried to understand the words while they were screeching at the top of their voices ... no luck.

I figure you have to be "tuned in" and I'm not!

Whatever happened to jitter-bugging?

# Orthopedic educational series set

Injuries to the musculoskeletal system (bones, joints, muscles, ligaments, tendons) or conditions such as arthritis and osteoporosis rank number one the U.S. in visits to physicians' offices, report researchers from the American Academy of Orthopaedic Surgeons. Furthermore, 28.6 million people incur injuries to the musculoskeletal system each year, which account for more than half of all injuries.

These musculoskeletal injuries and conditions have a significant impact on the quality of life for those who are afflicted, as well as their families and loved ones. However, improvements in treatments, surgical procedures, and rehabilitation have reached an all-time high.

The orthopedic specialists at Chelsea Community Hospital invite the public to a free educational series on bone and joint conditions. The series, "Let's Talk Bones," will include topics of particular interest and incidence in our population. Meetings will be held monthly from 7 to 8 p.m. and will include the following topics.

On June 13, B.J. Page, D.O., hand specialist and orthopedic surgeon will speak on Hand Problems and Carpal Tunnel Syndrome. Arthritis of the Hip & Knee will be covered on July 18 as Gregory J. Golladay, M.D.,

total joint specialist and orthopedic surgeon visits. Mark C. Pinto, M.D., a sports medicine specialist in orthopedic surgery, will discuss Rotator Cuff Tears at the Sept. 19 lecture. Concluding the series will be William R. Lee, M.D., general orthopedic surgeon, speaking on Foot, Toe and Bunion Problems on Oct. 3.

All sessions will be held at the

Chelsea Community Hospital Health & Wellness Center Conference Room, located at 14800 E. Old US 12, on the campus of Chelsea Community Hospital. Free parking and refreshments will be available. Advance registration, at 475-4103, is required.

Chelsea Orthopedic Specialists specialize in injuries and diseases related to the mus-

culoskeletal system and offers combined excellence in all areas of orthopedics. The practice is uniquely located in the Chelsea Community Hospital Health & Wellness Center, offering patients treatment on many different levels including physicians, therapists, and personal trainers. To make an appointment for a consultation, please call (734) 475-4028.

## Don't Forget Gifts for Dad and the Graduate



Summer Saving Rebates on many lenses and bodies. See store for details.

### Nikon Copix® 2500

#### DIGITAL CAMERA

#### The One That Swivels

- 2.0 effective megapixel CCD for great image quality
- Stylish, unique inner-swivel design
- Extremely compact, shirt-pocket small, only 6 ounces
- 3x Zoom-Nikkor lens (37-111mm) gets you close to your subject
- Comes complete with rechargeable battery and charger
- One Touch Upload™ transfer button
- 12 Scene Modes for great photos automatically

\$379<sup>95</sup>



### Nikon N80

#### Body/Lens Outfit

#### Engineered to Exhilarate

- Fast Autofocus with Automatic Focus Tracking
- Precise 70-segment 3D Matrix, Center-Weighted and Spot metering systems
- Depth of Field Preview control

\$499<sup>95</sup> After cash-back\*

includes camera body, 28-80mm AF-Nikkor lens



### Nikon N65

#### Body/Lens Outfit

#### Expect more from your pictures

- SLR picture performance with ease
- Lightweight and compact design
- Fast Autofocus and smart exposures
- Built-in Speedlight

\$339<sup>95</sup> After cash-back\*

includes camera body, 28-80mm AF-Nikkor lens

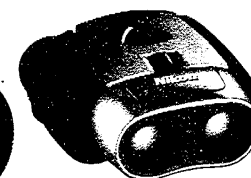

### Eagleview Zoom II

- Quick central focusing
- Sharp multicoated optics for superb contrast and vivid color
- Ergonomic body design
- Bak-4 high-index prisms
- Diopter adjustment for strain-free viewing

Models available: 8-24x25

\$149<sup>95</sup> Sale price



A better look at your world.

# Huron Camera

5 LOCATIONS TO SERVE YOU

[www.hurongcamera.com](http://www.hurongcamera.com)

8060 Main St., Dexter • (734) 426-4654 (main store) • 450 E. Mich. Ave., Saline

• (734) 429-8575 • 1090 South Main St., Chelsea • (734) 475-1023

• Battle Creek • (616) 965-7285 • Jackson • (517) 783-4820

# ROBERTS

## PAINT & BODY INC.

### LIFETIME GUARANTEE ON BODY REPAIRS

#### 9 STATE CERTIFIED TECHNICIANS

We Accept Work From All Insurance Companies

#### Complete Collision Service

All Makes & Models,  
 Foreign & Domestic  
 Cars • Trucks • Vans  
 Auto Glass Repair  
 & Replacement

Roberts Paint & Body is Your One-Stop Collision Repair Center. Please call us first to handle all of your repair needs. We will walk you through the estimating/repair process.



Visit us at [www.robertspb.com](http://www.robertspb.com)

**(734) 475-1149 • Fax (734) 475-5760**  
**610 East Industrial, Chelsea, MI**



We think all of you in Saline will be happy to hear this!

Medically speaking, you've got the best of both worlds.

Here at Saint Joseph Mercy Saline Hospital, formerly Saline Community Hospital, you'll find a 24-hour Emergency Department, inpatient and outpatient surgery, 24-hour lab and imaging services, rehabilitation services, Saint Joseph Mercy McAuley Breast Care, plus 130 primary care and specialty physicians.

But sometimes you need more. So we have St. Joseph Mercy Hospital standing by in Ann Arbor with the area's busiest heart and vascular program and one of the country's premier cancer programs.

Want more information about all that's available? Call us at 800-231-2211 or visit [www.sjmh.com](http://www.sjmh.com)

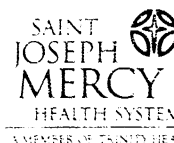

SAINT JOSEPH MERCY  
 SALINE HOSPITAL  
 400 RUSSELL STREET SALINE

REMARKABLE MEDICINE. REMARKABLE CARE.

# Generic drugs.

## Safe. Effective. FDA approved.

### According to the U.S. Food and Drug Administration

"A generic drug is identical, or bioequivalent, to a brand name drug in dosage form, safety, strength, route of administration, quality, performance characteristics and intended use. Although generic drugs are chemically identical to their branded counterparts, they are typically sold at substantial discounts from the branded price. According to the Congressional Budget Office, generic drugs save consumers an estimated \$8 to \$10 billion a year at retail pharmacies. Even more billions are saved when hospitals use generics.

Health professionals and consumers can be assured that FDA approved generic drugs have met the same rigid standards as the innovator (brand-name) drug. To gain FDA approval, a generic must:

- contain the same active ingredients as the innovator (brand-name) drug (inactive ingredients may vary)
- be identical in strength, dosage form and route of administration
- have the same use indications
- be bioequivalent
- meet the same batch requirements for identity, strength, purity, and quality
- be manufactured under the same strict standards of FDA's good manufacturing practice regulations required for innovator (brand-name) products.

New drugs, like other new products, are developed under patent protection. The patent protects the investment in the drug's development by giving the company the sole right to sell the drug while the patent is in effect. When patents or other periods of exclusivity expire, manufacturers can apply to the FDA to sell generic versions. Brand-name firms account for an estimated 50 percent of generic drug production. They frequently make copies of their own or other brand-name drugs but sell them without the brand name."

In a letter sent to health practitioners by the U.S. Food and Drug Administration about the therapeutic equivalence of generic drugs they write, "For both brand-name and generic drugs, the FDA works with pharmaceutical companies to assure that all drugs marketed in the U.S. meet specifications for identity, strength, quality, purity and potency. In approving a generic drug product, the FDA requires many rigorous tests and procedures to assure that the generic drug is interchangeable with the brand-name drug under all approved indications and conditions of use. For these reasons, the FDA-approved product labeling does not recommend that any additional tests need to be performed by the health care provider when a switch occurs from a brand-name drug product to a generic equivalent drug product."

[www.fda.gov](http://www.fda.gov)

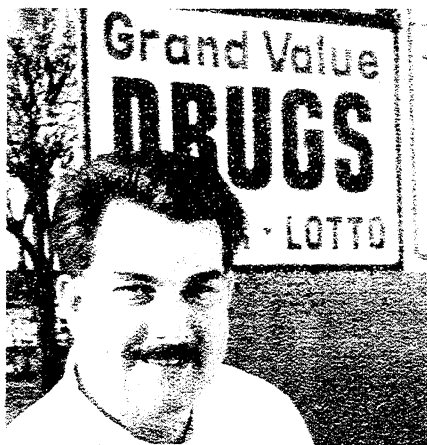

Kevin White, pharmacist  
Grand Value pharmacy

**Michigan  
pharmacists  
trust FDA-  
approved  
generics.**



Sara Fakhoury, pharmacist  
Rite Aid Pharmacy

**Demand Generics!**



**Blue Cross  
Blue Shield  
Blue Care Network  
of Michigan**

[www.bcbsm.com](http://www.bcbsm.com)

Nonprofit corporations and independent licensees of the Blue Cross and Blue Shield Association



# Sharon Township recycling operation feels the heat

■ **Unlicensed business receives DEQ warning, zoning violation notice.**

By **Sven Gustafson**  
Staff Writer

Sharon Township businessman Matt Anderson has arrived between a rock and a hard place.

The owner of Interactive Metals, a scrap metal recycling facility on Washburne Road, is running an increasingly scrutinized business these days. He has received zoning violation notices from the township and a letter of warning from the Michigan Department of Environmental Quality.

Stan Idziak, an inspector with the Waste Management Division of the DEQ in Jackson, sent the letter dated April 30 to Anderson. It contends that based on an April 23 site inspection, Anderson is operating a solid waste processing plant without a license.

Interactive Metals violates township zoning ordinances because it operates on an old dairy farm on land zoned for agriculture. As such, it has attracted the ire of neighbors who object to the dumpsters, excavation equipment and semi-truck traffic that have become increasingly common at the site.

Idziak said the DEQ letter presented Anderson with two choices: apply for a solid waste processing license or convince the DEQ the operation does not require one. The letter established a response deadline of May 31.

"I was kind of surprised because I had checked into all that stuff to make sure I wasn't breaking any of those laws," Anderson said of receiving the DEQ letter. "I guess I've got a neighbor problem."

The allegation that Anderson is operating an unlicensed processing facility is based on the DEQ's Part 115 governing solid waste operational memos, which outline acceptable types of materials, covers and proper license and construction permit application procedures.

In responding to the DEQ, Anderson said he prepared a four-page letter, which he hand-delivered to Idziak's office in Jackson on Friday. He said the

letter makes the case that his business does not need to apply for the license because it meets parameters "that would make the allegations that were put forth not so."

When contacted early Monday, Idziak confirmed receipt of the letter, but would not discuss its contents barring a Freedom of Information Act request.

"I think I'm gonna go back out and take a look there and see if anything's changed," he said.

Idziak, who was alerted to the facility by an anonymous tip, said he discovered numerous open containers of metal and construction debris during his April 23 inspection.

"There was a whole bunch of metal waste ... behind the silo," Idziak said. "There were a series of roll-off containers containing construction debris."

Yet Anderson is quick to dispel alarm.

"I got my response to the DEQ. We are in compliance," he said.

"The complaint was that I'm acting as a transfer station and I'm not," he said. "When the complaint came through, there were a couple boxes (of trash) here ... and now, they're gone."

Anderson, a Manchester native and high school graduate who has run Interactive Metals for at least four years, said his business recycles "all sorts of materials"—mainly ferrous (iron-based) and non-ferrous metals—and provides dumpsters for jobs.

"The trash I pick up and take it to a landfill. It's not coming here," he said.

Presently, the DEQ warning is limited to the lack of a license, and does not address any environmental contamination, Idziak said.

The DEQ warning is the second to be issued to a Manchester

area scrap facility, after C&L Recycling on West Austin Road in Manchester Township. C&L, which failed to meet a January deadline for compliance, is currently under investigation by the DEQ Office of Criminal Investigations.

Anderson once weighed purchasing C&L to relocate there, and discussed the possibility with the Manchester Township Planning Commission in December. He said he has since nixed the idea.

Anderson now plans to move the business to an industrial-zoned location outside of Adrian, and is awaiting financing approval and other formalities from the bank before purchasing the property.

The zoning violation notice letters, which Sharon Township Zoning Administrator Dave Wilson said were issued "some time ago," ask Anderson to move his business and clean up the property.

"The township has been a little lenient with him because he has been working toward that goal," Wilson said.

"We hate to disrupt somebody's business and livelihood for the sake of the ordinance, but it may be coming to that if we don't see some dates."

Wilson planned to contact Anderson Monday to establish moving dates, which would be discussed at tonight's township board meeting.

"He just kind of (ran his business) inside a barn to start with," said Sharon Township Supervisor Gary Blades. "It's a case of where he had a little business and then it became very successful."

"I think he knows that he's gotta go. He knows he's gotta go and we're all trying to help him



Photo by Sven Gustafson

Interactive Metals, a scrap metal recycling operation, is under pressure to relocate from its Sharon Township location, where it is in violation of the township's agricultural zoning. The Michigan Department of Environmental Quality has also accused the owner of operating without a solid waste processing license.

do that." Anderson, who also lives on the rented Washburne Road property, said he would continue to keep his residence there after the business moves to Adrian.

**"AN ATTORNEY WHO FIGHTS FOR HIS CLIENTS"**  
**DAVID A. NACHT, P.C.**



HONORS GRADUATE OF MICHIGAN LAW SCHOOL AND HARVARD COLLEGE  
ZONING AND LAND USE  
FIRST NATIONAL BUILDING  
201 S. MAIN ST. SUITE 1000  
ANN ARBOR, MI 48104  
**(734) 663-7550**

**15200 Roepke Rd. Gregory, MI 48137 (734) 498-2260**  
E-mail: rcamp20@dmci.net

**Tulip Tree Gardens**

**OUR 10TH SEASON HELPING YOUR GARDEN GROW!**

**GREENHOUSE & NURSERY**  
**HANGING BASKETS • PLANTERS**  
**ANNUALS & PERENNIALS**

**Nursery Hours**  
April 27th thru June 30th • Open Daily 10am-6pm  
July 1st thru July 15th  
Friday-Saturday • 1pm-6pm Or By Appointment

**Join Tulip Tree Gardens Perennial Buyers Club**

Buy any 10 Perennials & receive a free perennial.  
Your choice up to \$7.99 Value

## MANCHESTER'S CHOICE FOR SCHOOL BOARD



**Re-elect**  
**RON ELLISON**  
**for Manchester Board of Education**

- 20 year Manchester resident
- Board member for the last four years
- Current school board president
- Bachelors degree in Business/Marketing from Central Michigan University
- President of American Title Company in Jackson

- Manchester Optimist Club member
- Member of St. John Lutheran Church
- Strong supporter of Manchester athletics and band programs
- Married to Debbie 19 years
- Two children, David and Lindsay, both students in Manchester public schools

**WORKING HARD FOR YOU**  
Ron's passion for Manchester Public Schools runs deep, not just because he currently serves as the board's president, but also because his two children grew up in the school system. Over the last four years, he helped make the new high school opening in 2004 a reality. He is also working with local units of government to improve their line of communication with the school district as a member of the Southwest Council of Governments.

**LOOKING OUT FOR YOUR BEST INTEREST**  
As a trusted veteran of the Manchester School Board, Ron places importance on his ability to work well with school administration, staff and fellow board members. He prefers not to run on a platform of issues; he simply wants to work toward the overall improvement of the district.

**RON TALKS ABOUT THE OPPORTUNITIES**

- "Charter Schools are forcing public schools to rethink how education needs to be delivered to students. Parents want smaller class sizes and more course offerings. We must realize that because of Schools of Choice and Charter Schools, we are now competing with other districts for students, so we need to listen to our "customers" and strive to improve the way we provide education."
- "The community has given us a new high school which will enable us to provide an excellent environment for the students to learn. Now we need to make improvements to our curriculum in order to fully utilize this asset."
- "Along with the new school will come

financial challenges to our budget, not only from the new building but also from state funding cuts. I would like to continue to work with the administration and fellow board members to meet this challenge."

- "We cannot control the funding we receive from the State of Michigan, but we can control how we deliver education to the students. To improve the schools, we need board members, administration and staff to work together as a team."

Paid for by Ron Ellison.

**Vote**  
**June 10**

helping kids reach for the stars

**The Manchester Community Schools Foundation would like to thank the following individuals and businesses for their financial contributions:**

Nora Jean Alber Maynard & Mary Blossom Michael & Therese Bossory Bridgewater Lumber Co. Comerica Bank Jane E. Dettling, The Paper Trail Mark & Cindy Dresch Ron & Debbie Ellison Richard & Mary Ann Fielder Curt & Barb Fielder Emory Garlick Jack & Kathleen Gould Gene & Judi Graber John & Colleen Kemner Jack & Jama Lintol Phil & Tina Maly Manchester Collision Manchester Mens Club	Mark & Julie Manders Jim & Joy Marvin Velma M. Mayer Phyllis Meranuck McLennan Landscape John & Kari Newman John & Susan Ochs David & Florence Oegema Gary & Barb Shear Jim Sprague, Cobra Cleaning Milt Stemen Bill & Patty Swaney Joseph Turk United Bank & Trust Jim & Jeannine Uphaus William & Marlene Wagner Carl & Sharon Werner
---	---

**Also, a special thanks to the following individuals and business for helping us to get started:**

Lenawee Community Foundation United Bank & Trust Steve Jentzen, Attorney Stacy Oberleiter, SmO Designz The Manchester Enterprise	Shannon Brown Terri Jackson John McGuire Will Brinkman
--	---

**EXPERIENCE IS THE KEY**



If you are a parent of more than one child, you have surely come to recognize that building sibling relationships can often be hard work. While each of your children has built a strong individual attachment to you, it will take time for siblings to learn to respect and care for each other.

This may be intensified by a young child who, before the age of three, is not mature enough to share. Although sibling rivalry is normal, it is sure to become annoying to the rest of the family.

The good news is that, in allowing your children to work out most of their conflicts by themselves, you are providing an ongoing opportunity for them to begin practicing social

skills and expressing emotions. They gain confidence in keeping trying and work harder in relationships by asserting themselves.

By watching reactions, they learn how their actions hurt or please others, which helps them begin to experience and identify both positive and negative emotions. They try different solutions for the same problem, while increasing in their problem-solving skills.

As children grow in these relationships, they will need less of your undivided attention and gain more affection for each other.

To help lessen sibling rivalry and help children handle their feelings, do not compare siblings in front of them. Obviously there are times you will need to mediate conflicts. In doing this, resist the urge to make judgments.

Always encourage cooperation and remember to praise pleasant interactions. Make it

clear to your children that abusive behavior will not be tolerated. Try to prevent and redirect aggressive behavior to avoid the need for punishment.

Children who show signs of being hungry, tired or overstimulated may need sibling interaction to be limited or stopped.

Don't worry about treating your children equally - it can't be done. Value each child's individual strengths and give loving support to each, based on their needs at the time. Working your children alone to work things out for themselves when possible will help them learn to respect and care for each other.

Remember that sibling "battlegrounds" are grounds for learning!

\*\*\*

Excerpts and ideas from *Parents As Teachers—Born to Learn* curriculum. Copyright 1997. Submitted by Beckie Brewis, Playgroup Assistant.

# Kiwanis takes on doll project

The Kiwanis Club of Manchester and friends of Kiwanis have begun a special project for children who are being treated in local hospitals. The 15-inch dolls are cut and sewn by at-home volunteers, then finished off at Kiwanis stuffing parties.

Kiwanis "hospital dolls" were born through the efforts of the Kiwanis clubs of Australia and are well-traveled throughout Europe. The soft, huggable toys help children cope with anxiety.

The first few months of the local doll project has produced about 125 dolls that have been delivered to Chelsea Community Hospital, Herrick Hospital in Tecumseh, Bixby Hospital in Adrian and St. Joseph Mercy Health Systems in Ann Arbor.



Kiwanis member Bonnie Hertler presents a "family" of Kiwanis dolls to Diana Coleman of Chelsea Community Hospital, one of several local hospitals that were beneficiaries of local Kiwanis efforts.

The faces and bodies of the dolls are featureless, which allows hospitalized children to decorate them, an activity which greatly reduces the stress that young hospital patients may experience. With their artwork on a doll's face, or by marking the area on their doll at which they feel pain, children are able to express their feelings about their hospitalization.

Doctors and nurses often

demonstrate medical procedures with Kiwanis hospital dolls to help children better understand what is happening to them.

Perhaps the best part of the project is that, when they are finished in the hospital, the children get to carry their new "friend" home from the hospital!

The Kiwanis Club of Manchester makes it their mission to be "serving the children of our community and the world."

## DIAL-A-GARDEN

Dial-a-garden is a service of the Washtenaw County/ Michigan State University Extension, which consists of a system of pre-recorded telephone messages relating to garden activities. Messages are changed monthly or bi-monthly to suit current gardening concerns. To reach the Dial-A-Garden, telephone 971-1129.

- newsletters online\*
- 103 Soil preparation
- 104 Plant hardiness zones
- 105 Pruning needled evergreens
- 201 Mowing lawns
- 202 Summer care and renovation of strawberries
- 203 Planting balled and burlap trees
- 204 Mulching vegetables and flowers
- 205 When to plant vegetables

- 301 Dogwood anthracnose
- 302 Black walnut toxicity
- 303 Hardening off transplants
- 304 Garlic mustard
- 305 Slugs
- 401 Oak tree alert
- 402 Grub control on lawns (new MSU info)
- 403 Insects and disease diagnostic service
- 404 Slugs
- 405 Soil testing

101 June, 2002 schedule  
102 Read MSU horticulture

## BIRTH

**JAY DEAN SUSSMAN**  
Dave and Janice Little of Manchester are happy to announce the arrival of their newest grandson, Jay Dean Sussman, born to Kenneth and Amy Little Sussman of Miami, Fla. on May 29, 2002.

The baby was born at Mt. Sinai Hospital in Miami at 7:45 p.m. He weighed 6 pounds, 12 ounces at birth and was 20 inches long.

Mother and baby are at home and doing well.

**Bruce A. Bates D.D.S.**  
500 Galloway Drive, Manchester  
**(734) 428-8277**  
Complete Family Dentistry  
Adults & Children always welcome as new patients

We accept dental insurance  
Healthcare Creditline Dental

Relaxing gas available upon request

*Chelsea Hearing Aid*  
Since 1985  
At Chelsea Hearing Aid our customer service doesn't end when you buy a hearing aid - it just begins

- Professional Audiological Assessments
- Advanced Hearing Aid Technology analog and digital
- Extended service contracts

134 W. Middle Street • Suite A  
Middle Square Professional Bldg.  
Chelsea, Michigan

(800) 543-1965  
734-475-9109  
Fax - 475-7080  
www.chelseahearingaid.com

Testing  
Repairs  
Batteries  
BC/BS  
BCN  
CareChoices

Free parking at front door  
Sat. Eve. appts. available  
Walk-ins welcomed

## Moving Auction

Antiques • Shop Tools • Furniture  
WE WILL HAVE A PUBLIC AUCTION AT  
214 Ann Arbor St., Manchester MI  
Tuesday, June 11, 2002 • 5:30 p.m.

Walnut Victorian settee, carved Victorian parlor chair, brass floor lamp, oak commode, mahogany telephone stand, 6-pc. wrought iron patio set, 6-pc. oriental bedroom set, dresser, chest, two 9x12 area rugs, wooden TV tables, 2 brass & fruitwood table lamps, old wooden storage cabinet, carved end table, marble top plant stand, brass table lamp, old walnut floor lamp, wing chair, carved 1920's sofa w/matching chair, old mahogany mirror, mahogany game table, walnut chair & ottoman, limed oak entertainment center, contemporary walnut dining table w/6 chairs, Amana 20 cu. ft. refrigerator-freezer w/ice maker, Speed Queen washer & gas dryer, 13 cu. ft. refrigerator-freezer, 30" electric range, appliance dolly, window air conditioner, Delta table saw, Delta 12" thickness planer, Delta 10" compound miter saw, DeVilbiss portable 20-gal. air compressor (5 hp), Craftsman router, Toro leaf blower, 20-lb. sledge, post hole digger, Toro power mower, 10-speed bike, 14' aluminum canoe w/paddles & cushion, kerosene heater, misc. hand tools.

OWNERS: MARK & CAROLE POMILIO  
You can view & print all our auctions from our website listed below.  
**Braun & Helmer Auction Service, Inc.**  
(734) 996-9135 • (734) 665-9646 • (734) 994-6309 • (734) 429-1919  
www.braunandhelmer.com

# OUTSTANDING! SAVE THE DATE: SAT., JUNE 8, 2002 YOU'RE INVITED! www.merkelauctions.com

## Dr. Jerrold Utsler Estate Auction

### Saturday, June 8th, 2002 • 10:00 a.m.

**LOCATION: Saline, Michigan. Washtenaw Farm Council Grounds. I-94 to Exit 175, then West 2.3 Miles to Stop. Go Left 1/2-Mile to Building A on Left past traffic light.**

This will be an exceptional estate auction, worthy of your attendance, as numerous finer items of Artwork, Bronzes, Furniture, Glassware, Lamps and Collectibles will be sold to the highest bidder(s) without reserve. Over 300 Cataloged Lots of high quality items, all from one estate.

- HIGHLIGHTS INCLUDE:**
- Signed Original Tiffany & Handel Lamps • Fine Glass Collection of Steuben, Baccarat, Lalique, etc. • Art Collection - Kwon Artists - Oils, Prints & Engravings • Sterling Royal Danish 117 pc. Formal Set w/Service Pieces • Bronze Collection (1870-Present) - 19 Bronzes • Vintage Asian Wares & Porcelain Collectibles • Quality Rugs, Runners & High End Furniture

We will have two auction rings running at the same time; one ring will sell from the catalog in lot # order and the second ring will be selling all of the fine kitchen, household, garden and garage items from the estate. Bring a friend. This exciting auction is slated to be the best quality estate sold publicly without reserves in the last 10 years in Washtenaw County.

Using his intuitive understand of beauty in objects and paint-laden brush strokes, Ann Arbor, Mich. resident Dr. Jerrold Utsler, M.D. amassed a collection of artwork and unique furnishings that reflected a uniquely passionate taste for the finer things in life. Representing this are the nearly organic bronze castings he avidly sought throughout the years and his varied collection of crystal and glass, which includes pieces from the likes of Steuben, Lalique, and Baccarat. Gracing the walls and other surfaces of his riverside home were vibrant masterpieces bearing the names of Matisse, Miro and Motherwell among others. An impressive collection of Asian porcelain, African sculptures and classic lighting from the studios of Tiffany and Handel.

Augmenting this stunning collection of fine art is an equally inspiring collection of housewares and furnishings. His assortment of kitchen silver, for example, includes a beautiful 117-piece dining room set from Royal Danish International. His furniture and other accouterments, including a Qing Dynasty curve top stool, solid brass end tables, and La Barge stained glass hall mirror, are similarly impressive.

Reflecting a love of traveling, dining and art, Dr. Utsler's house was home to only the finest in exotic, practical and creative objects.

We at Merkel's Auctioneers & Appraisers are truly proud to offer you this fantastic estate at public auction without minimums or reserves. All items will be sold to the highest bidder(s), regardless of the final winning bid price.

Numerous uncataloged pieces will be sold in a second auction ring as Dr. Utsler enjoyed fine cooking and had wonderful kitchenwares, decoratives and household items. His fine items include Furniture by Baker, Henredon, Kittinger, Guy Chaddock, Wm. Switzer, Forshand, Widdicomb, Mastercraft, Wickerworks, and others. His Rugs and Asianwares from all over the world include: (6) Nepal Handmade Rugs & Runners, Custom 12'x15' Edward Field Signed Rug, Stark Area Rug, Persian Malayer Rug, QUM Silk Rug, Herati 12' Runner, Turkish 8'x5' Rug, and others. Asian porcelain items by Kutini, Imari and others with fine garden tools plus wood items from all over the world. His incredible Glass Collection includes the names of Tiffany, Handel, Steuben, Baccarat, Lalique, Mirano & Durand. The silverware and services pieces include: Royal Danish 117 pc. Sterling Set, Svend Jensen Flatware Set. The Bronze Collection includes: Remington, Mene, Pautrot, Bronson, McLown, Lanceray, Maxima, etc. The Original Artwork is spectacular and incl: Agam, Alien, Arckenh, Audubon, Curtis, Dodson, Gould, Laurenceau, Miro, Matisse, Motherwell, Nesbitt, Nodder, Peltre, Remington, Sorman and others. Some of the numerous fine porcelain, earthenware and pottery items bear the names of Blue Danube, Royal Crown Derby, Dansk, Wendel, Copeland, Spode, Delft, Limoges, Wedgwood, & Tiffany. Do not miss this once in a lifetime opportunity. This auction will be talked about for years to come!!!! Reserved seating available by calling 888-637-5357, just leave your name, phone #, and # of seats you need reserved at the auction. See you at the Auction!

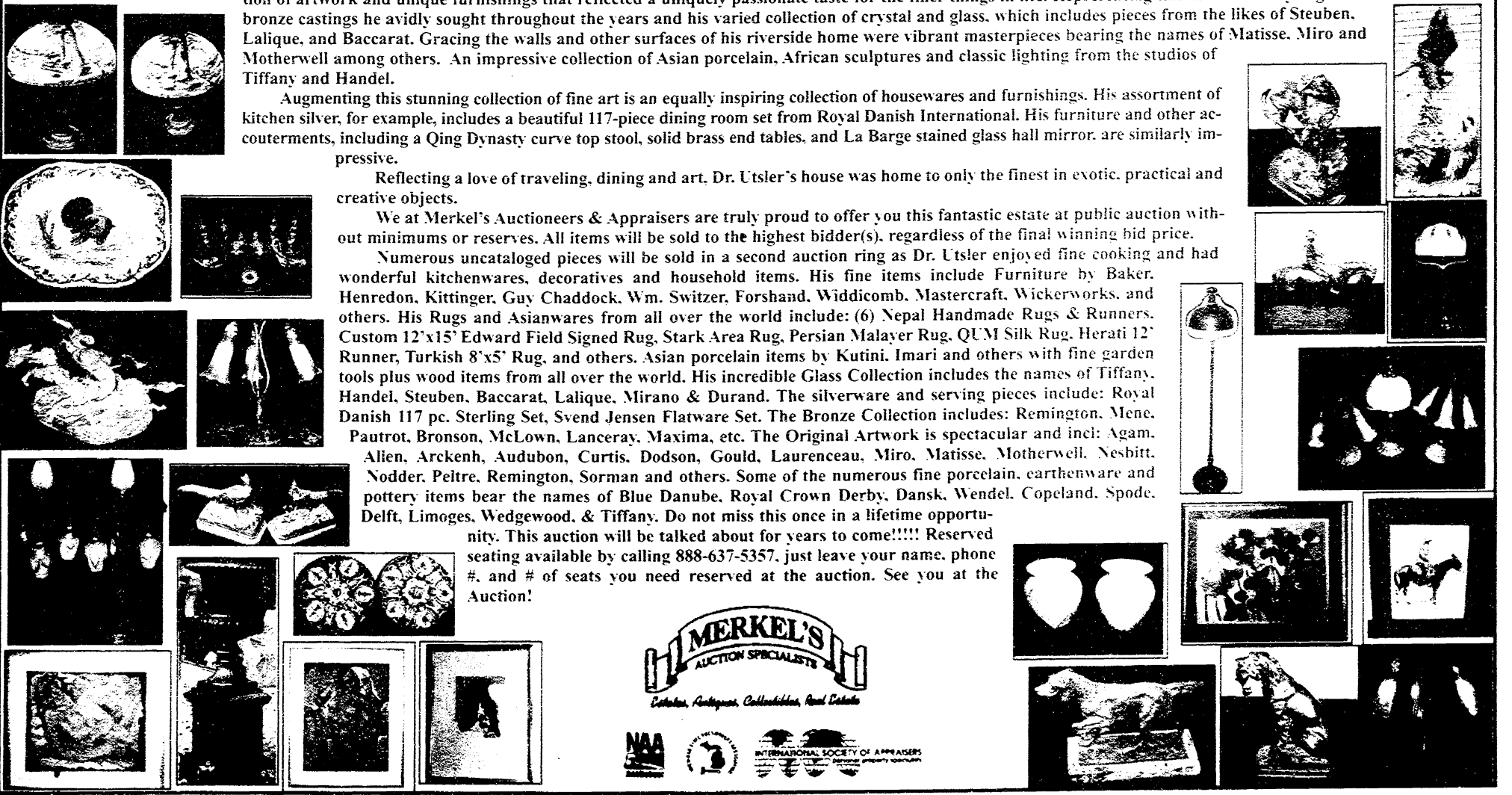

**MERKEL'S AUCTION SPECIALISTS**  
Estimates, Appraisals, Collections, Real Estate

NAA INTERNATIONAL SOCIETY OF APPRAISERS



# SHERIFF

Continued from Page 1-A

shifts. For a short period of time we've got some people working a long number of hours.

"It's not uncommon in law enforcement for people to work double shifts."

Anuszkiewicz said deputies in Manchester normally work standard eight-hour shifts, "unless there come the circumstances where we need to fill a midnight shift." Anuszkiewicz added the county maintains a rotating list of deputies to staff the overtime shifts.

"If there's a vacant slot down here in Manchester, it's not necessarily the sole responsibility of a deputy from Manchester to fill that slot," he said.

"They increased our overtime budget for this year

because this is the first year we've had to deal with the contract budget," Anuszkiewicz said. "With all these townships going to contract this year, that actually increased our road staff" while the county sheriff lost county-funded positions.

Egeler said the county was short by as many as 18 deputies in the late 1990s.

"In the department's history, this is not the worst time," he said.

Anuszkiewicz mused that the relatively low pay rates for non-federal law enforcement officers combined with factors such as the increased public scrutiny of police officers may have combined to limit the profession's appeal.

Mahony noted that the increase in federal law enforcement officers since the Sept. 11 terrorist attacks "just

adds to the already short numbers of people out in the job pool."

He said the WCSD was lucky to have four to five applicants per job, and that one-third of those applicants typically do not pass the department's background checks.

Meanwhile, the Washtenaw County communities that do not contract with the WCSD do not suffer from a similar shortage, according to Michigan State Police Cmdr. Beth Moranty, who works at the Ypsilanti post. That post has 31 assigned troopers, which is its allocation. Each of them, she said, typically works standard eight-hour shifts.

According to the U.S. Bureau of Labor, "Because of relatively attractive salaries and benefits, the number of qualified candidates exceeds the num-

ber of job openings in Federal law enforcement agencies and in most State police departments."

But the \$32,573 annual starting salary at the Washtenaw County Sheriff's Department actually stacks up well compared to \$29,670.48 for the Michigan State Police. Both departments have comparable maximum annual salaries near \$46,000.

Mahony said four deputy positions would be filled as soon as the deputies complete mandatory 16 to 20-week Field Training Officer programs that will allow them to do road patrol unaccompanied.

"Everybody's going through the same crunch right now," said Egeler. "It just seems to be a cycle."

"It's just going to take us some time to recover."

# Play day to mark school year's end

Starting a new tradition for last day of school.

By Marsha Johnson Chartrand Associate Editor

As the final school bell of the year echoes through the hallways of Nellie Ackerson Middle School at noon next Tuesday, students completing fifth through eighth grades will have a new option for fun after school gets out.

"Hooray Day," begun last year at the middle school, will be a fun place for middle school and younger kids to hang out and participate in moonwalks and other activities with their friends. Last year's event was open only to middle school students, but this year the PTA and student council are opening it up as a community event.

The after-school hours between noon and 3 p.m. will be open to Klager Elementary pupils and pre-schoolers and admission will be by ticket. Activities will include moonwalks, face painting, popcorn, snow cones, pizza, pop and more. Tickets will be sold at the

gate at 5/\$1, and activities will cost between two and six tickets apiece. Students also are welcome to bring a sack lunch and join in the fun.

The event will be cancelled for rain and no rain date is scheduled. The fun will be at Alumni Memorial Field across from the middle school.

Ground rules include: elementary school students must be accompanied by an adult, and any students participating in shaving cream or wet clothing will not be allowed on the grounds.

The Ackerson Middle School PTA hopes this will help get summer off to a great start!

## Sign of the Times



Photo by Laura Merte

Village public works superintendent Gary Wiedmayer puts up new Manchester banners on Main Street. The banners were designed by the village and will be changeable for community festivals and events.

## GRADUATES

Continued from Page 1-A

Wallace, the Richard Hosmer family, the Manchester Wrestling Club, the Marilyn Knouse Foundation and Stockwell's Home Cooking went toward the Marilyn Knouse Memorial Scholarship, awarded to students who have experienced academic challenges. Megan Coutts, April Sysol and Jennifer Schulze shared the award, receiving \$696 each in scholarship grants.

The Knights of Columbus Scholarship, funded by Father Edwin Fisher Council, was

awarded to Jeff Punches.

Brent Leverett received the Manchester Education Support Personnel Association scholarship.

The Helena Grossman Scholarship, awarded for the most improved grade point average during the senior year, went to Ashley Schlosser.

Congratulations to all of the class of 2002 for the many achievements they have shared.

"We are ready for the next step in life," Trinkle said in concluding her address. "We'll find our way—and if we don't, then we're sure to make one."

## David R. Levitsky, D.P.M.

Board Certified Surgeon  
Specializing in Complete Foot & Ankle Care  
For the Entire Family

301 W. Michigan Ave., Clinton (517) 456-4114

227 Riverside Ave., Adrian (517) 263-8073

31596 Schoolcraft Rd., Livonia (734) 261-4540



Mark VanBogelen  
Sales Manager



Associate Broker  
Home: 428-0738  
Office: 475-3200



## NEW & USED CAR SALES

If you are looking for friendly, personalized service both before and after your vehicle purchase - come in and see Neil



Neil Horning  
475-1301

In loving memory  
of Henry Sokolowski,  
who passed away on 6-7-83  
and is sadly missed  
by friends and family.

# BILL CRISPIN



#1 CUSTOMER SATISFACTION CHEVROLET DEALERSHIP IN WASHTENAW COUNTY

GMAC LEASE RETURN HEADQUARTERS  
ATTENTION ALL

BUICK, CADILLAC, CHEVROLET, GMC, OLDSMOBILE, PONTIAC AND SATURN

GMAC LEASE CUSTOMERS

"Financing As  
Low As 1.9%"



Are you thinking of turning your lease in early?

We will waive your remaining lease payments!

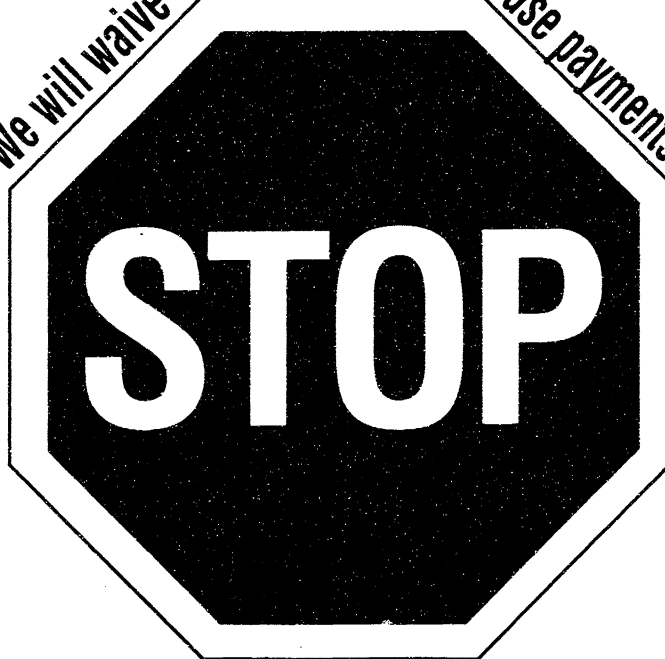

Before you buy,  
come see us!  
WE WILL BEAT  
ANY DEAL!

2002 TRAILBLAZER LT 3rd Seat! T117001

June Lease \$366 <sup>20</sup>	GM Employee Lease \$329 <sup>25</sup>
--------------------------------	---------------------------------------

2002 PRIZM T12454

June Lease \$121 <sup>57</sup>	GM Employee Lease \$107 <sup>69</sup>
--------------------------------	---------------------------------------

2002 CAVALIER E305976

June Lease \$194 <sup>35</sup>	GM Employee Lease \$178 <sup>39</sup>
--------------------------------	---------------------------------------

2002 TRAILBLAZER LS T483421

June Lease \$299 <sup>94</sup>	GM Employee Lease \$278 <sup>02</sup>
--------------------------------	---------------------------------------

2002 VENTURE VAN 12172

June Lease \$242 <sup>71</sup>	GM Employee Lease \$219 <sup>43</sup>
--------------------------------	---------------------------------------

2002 2 DR. BLAZER 2WD C215024

June Lease \$216 <sup>58</sup>	GM Employee Lease \$192 <sup>94</sup>
--------------------------------	---------------------------------------

2002 SILVERADO REG CAB 2WD 11806

June Lease \$234 <sup>24</sup>	GM Employee Lease \$213 <sup>96</sup>
--------------------------------	---------------------------------------

2002 S10 PICK-UP 2WD N193260

June Price \$10,999	GM Employee Price \$10,510 <sup>24</sup>
---------------------	--

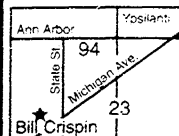

WASHTENAW COUNTY'S LARGEST VOLUME CHEVROLET DEALERSHIP

www.billcrispinchevrolet.com E-mail: BillCrispinChev@aol.com

665-2532 WE'LL BE THERE 429-9481

\*Lease payments based on 36 month/36,000 mile lease 20c per mile over. All payments are plus tax. All rebates are back to dealer. Save ends June 30th 2002. Total due at signing is \$2,550 cash down plus plate & title fees. Purchaser must qualify for rebates. We will beat any deal. Customer must present written purchase order from competitive dealer. To qualify for waiver of remaining lease payment, you must have a GMAC Lease that expires Aug. 1 2002-Dec. 31, 2002. You must purchase or lease a new Chevrolet between 5-24-02 and 7-31-02. Customer is responsible for excess mileage charges.

HOURS:  
Mon. & Thurs. 9-9  
T/W/F 9-6  
Sat. 9-3



Factor built. Factor backed. APR as low as 6.9% PEP Vehicle Center

Michigan Ave. near State St. • Ann Arbor/Saline

# WEATHER

AccuWeather.com

## FIVE-DAY FORECAST FOR WASHTENAW COUNTY

All forecasts and maps provided by AccuWeather, Inc. ©2002

THURSDAY	THU. NIGHT	FRIDAY	SATURDAY	SUNDAY	MONDAY
HIGH: 75°-79° Mostly sunny.	LOW: 45°-49° Mainly clear.	HIGH: 77°-81° Mostly sunny and breezy. LOW: 50°-54°	HIGH: 80°-84° Mostly sunny. LOW: 55°-59°	HIGH: 77°-81° Clouds and sun. LOW: 58°-62°	HIGH: 82°-86° Windy; a few thunderstorms early. LOW: 60°-64°

### MICHIGAN

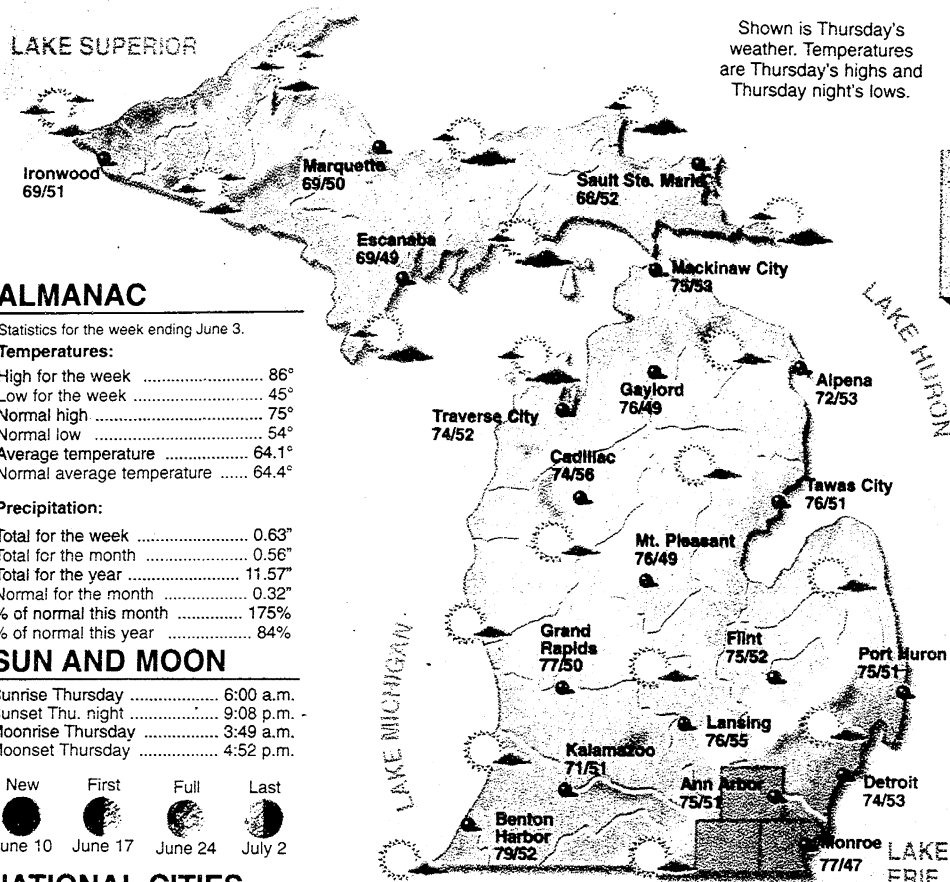

### LOCAL WEATHER

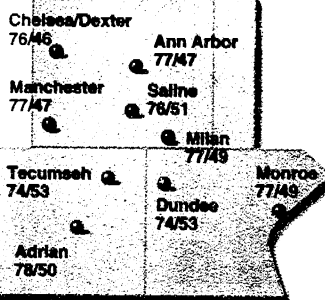

### AGRICULTURE

**Lenawee, Monroe and Washtenaw Counties**  
At least 9-11 hours of sunshine can be expected for the area Thursday with excellent drying conditions. A clear night will be the rule.

### SOLUNAR TABLE

Four-day forecast indicates peak feeding times for fish and game.  
Major Minor Major Minor  
Thu: 9:02 a.m. 2:51 a.m. 9:22 p.m. 3:12 p.m.  
Fri: 9:38 a.m. 3:27 a.m. 10:00 p.m. 3:49 p.m.  
Sat: 10:17 a.m. 4:06 a.m. 10:40 p.m. 4:29 p.m.  
Sun: 11:01 a.m. 4:48 a.m. 11:25 p.m. 5:13 p.m.

### REAL FEEL TEMP™

The exclusive AccuWeather RealFeel Temperature measures of how the air feels, taking into account all weather factors including temperature, humidity, wind, precipitation and sunshine. Shown is the highest realfeel temperature for each day.  
Highest Thursday ..... 81°  
Highest Friday ..... 77°  
Highest Saturday ..... 79°  
Highest Sunday ..... 76°

### UV INDEX

Highest Thursday ..... 8 ..... High  
The ultraviolet index is a guide to exposure to the sun. The higher the UV Index number, the greater the need for eye and skin protection.

### ALMANAC

Statistics for the week ending June 3.  
Temperatures:  
High for the week ..... 86°  
Low for the week ..... 45°  
Normal high ..... 75°  
Normal low ..... 54°  
Average temperature ..... 64.1°  
Normal average temperature ..... 64.4°  
Precipitation:  
Total for the week ..... 0.63"  
Total for the month ..... 0.56"  
Total for the year ..... 11.57"  
Normal for the month ..... 0.32"  
% of normal this month ..... 175%  
% of normal this year ..... 84%

### SUN AND MOON

Sunrise Thursday ..... 6:00 a.m.  
Sunset Thu. night ..... 9:08 p.m.  
Moonrise Thursday ..... 3:49 a.m.  
Moonset Thursday ..... 4:52 p.m.



### NATIONAL CITIES

City	Thur. Hi/Lo/W	Fri. Hi/Lo/W	City	Thur. Hi/Lo/W	Fri. Hi/Lo/W	City	Thur. Hi/Lo/W	Fri. Hi/Lo/W	City	Thur. Hi/Lo/W	Fri. Hi/Lo/W
Akron	74/56/pc	78/58/s	Buffalo	68/52/s	70/56/s	Denver	85/57/s	86/57/s	Knoxville	82/61/t	82/62/s
Albany	74/48/c	78/53/s	Burlington, IA	78/53/s	84/58/s	Des Moines	80/56/pc	86/61/s	Las Vegas	104/79/s	106/79/s
Albuquerque	84/60/pc	88/62/s	Burlington, VT	75/48/pc	75/55/s	Duluth	70/50/pc	71/51/t	Lexington, KY	78/55/c	82/62/s
Anchorage	64/49/pc	64/48/s	Casper	86/49/pc	83/47/pc	El Paso	88/62/pc	94/66/pc	Lincoln	84/56/pc	88/61/s
Atlanta	84/66/t	82/66/pc	Cedar Rapids	78/54/s	82/56/s	Fairbanks	72/51/pc	70/51/pc	Little Rock	84/62/pc	86/66/pc
Atlantic City	72/58/c	76/58/s	Charleston, SC	90/68/pc	86/66/pc	Fargo	82/57/pc	72/55/t	Los Angeles	84/61/s	78/61/pc
Austin	90/60/pc	92/66/pc	Charleston, WV	76/52/pc	80/55/pc	Flagstaff	80/42/s	80/45/s	Louisville	78/62/pc	86/66/s
Baltimore	78/56/c	78/58/s	Charlotte, NC	88/66/t	84/64/pc	Fort Wayne	74/54/s	78/56/s	Madison	76/54/s	80/58/s
Baton Rouge	89/68/c	84/68/r	Charlotte	88/66/t	84/64/pc	Gary	75/55/s	80/59/s	Miami	88/76/pc	88/76/c
Billings	75/51/c	71/47/c	Chicago	84/52/s	82/52/s	Green Bay	75/54/s	77/55/pc	Memphis	84/64/pc	82/64/s
Birmingham	88/68/t	84/66/c	Cincinnati	76/54/s	80/60/s	Helena	71/47/pc	69/44/c	Minneapolis	88/74/s	88/74/s
Bismarck	79/54/pc	73/48/c	Cleveland	74/50/s	78/58/s	Honolulu	88/74/s	88/74/s	Milwaukee	68/54/s	77/58/s
Bloomington	76/53/pc	81/61/s	Columbia, MO	78/58/s	82/58/s	Houston	86/68/t	88/70/pc	Mobile	88/72/pc	86/72/c
Boise	81/50/s	82/48/pc	Columbus, OH	78/58/pc	82/62/s	Indianapolis	75/55/pc	80/61/s	Nashville	80/60/c	83/64/s
Boston	70/54/sh	74/58/s	Dallas	82/64/pc	86/70/s	Juneau	55/44/r	60/45/c	New Orleans	90/74/pc	88/74/t
Brownsville	94/70/pc	90/72/pc	Davenport	75/56/s	82/58/s	Kansas City	80/59/s	80/63/s	New York	74/58/c	78/60/s

"Let us show you the reasons you would refer a friend or family member to Underwood."

# It's As Easy As 1 2 3

\$1,000 rebates on all 2002 vehicles or financing as low as... 1.9% 36 mos. on all 2002 vehicles  
 \$2,000 2.9% 48 mos.  
 \$3,000 3.9% 60 mos.

Current Lessee's call today on turning your lease in early PLUS GET BONUS CASH! Call for details 800-456-4181

## Hot Trucks! Hot Prices!

Large Inventory! Priced to Move!

2002 Chevrolet Silverado LS 1500 Ext. Cab

Crew Cab Diesels In Stock!

Lots to choose from!  
MSRP \$27,456 **\$363\***

2002 Chevrolet TrailBlazer

Great Selections 15 IN STOCK NOW!  
MSRP \$29,530 **\$377\***

2002 Chevrolet Tahoe

Over 10 Tahoes In Stock!

MSRP \$38,450  
Underwood Disc. \$4,957  
Chevrolet Rebate \$2,000  
Sale Price **\$32,393**

CONVENIENT HOURS! Open 8-8 M-F, 8-5 Saturday! Check us out on the web [www.underwoodgm.com](http://www.underwoodgm.com).

"Serving your automotive needs for over 60 years."

# JOHN UNDERWOOD CHEVROLET

PONTIAC-BUICK-OLDSMOBILE  
CORNER OF US-12 & M-52 CLINTON

800-458-4181

Excitement Matters

The longest lasting, most dependable trucks.

It's All Good

GM Certified USED VEHICLES

12,000 miles, 36 mos. all incentives retained by dealer. Due at lease signing, 1st mos. payment, refundable security deposit, title, plate fees. \*Does not include tax.



# The ENTERPRISE COMMUNITY

Thursday, June 6, 2002

1-B

## Colorful art program part of Riverfolk's charm

■ *Students showcase photography skills.*

By Marsha Johnson Chartrand  
Associate Editor

"This is the beginning of something wonderful." CRC Director Chris Kanta said in introducing Manchester's artist-in-residence program to the Manchester Area Historical Society at its May 14 meeting.

The program, part of the preparation for the Riverfolk Arts and Music Festival to be held Aug. 3 at Carr Park, brought together 12 high school and alternative school students with Manitou Beach artist and photographer Jan Kaulins. The results of this collaboration were unveiled at the historical society's meeting with the students' hand-colored photographs taking center stage as Kaulins described the process and philosophy of the project.

Kaulins, whose career spans a quarter-century, is well known for his work photographing cities, particularly Detroit, New Orleans and Miami South Beach. He also has a body of work including vintage motorcycles, cars, drive-ins, cigar boxes, and old diners available in this format. Many of his photos were taken while traveling the country on his Harley-Davidson in search of vanishing bits of Americana.

"Before the relatively recent advent of color film, photographers, since The Civil War, have used pencils, dyes and paint brushes to add color to their black and white photos," Kaulins said.

After local historian Howard Parr made a well-received presentation about Manchester's architecture and shared historic photos with the students, it was decided to document the Manchester area and its surrounding townships in 2002.

"The kids were swept off their feet" by Parr's presentation, Kaulins said. With a high level of interest and enthusiasm, the eight Manchester High School students and four Alternative Education students selected one subject each.

"They had a hard time decid-



ing," Kaulins added. "There are so many wonderful subjects in this area."

The end result represents scenes from each of the four townships, including the village.

Before showing each completed photograph, Kaulins explained the difference between documentary and artistic interpretation in this type of work. While some students decided on a "documentary" or realistic style, others took artistic license with whimsical colors or selective attention to details in the photos.

The Pleasant Lake Hardware building and the Pleasant Lake Inn in Freedom Township, E.G.

Mann feed mill in Bridgewater and the old mill at Sharon Mills County Park in Sharon Township are subjects of the outlying townships while downtown scenes predominate in the village photographs. Each provides a unique look at a familiar landmark.

Beauty, of course, is in the eye of the beholder. And the students found their own beauty in each photographic subject as they took artistic license with their project.

While choosing their photographic subjects, students did research on the structures they chose and also wrote an artist's statement and biography, which was part of the assignment. Under Kaulins' direction, they learned about photographic composition, faced challenges in scheduling and discovered how subtle changes in lighting can affect the outcome of the photos.



The artists' medium of pencils which they used to hand-color the details on the black-and-white photographs. Some of the students chose to highlight only certain parts of the subject while others, with great attention to detail, hand-colored individual bricks on the buildings.

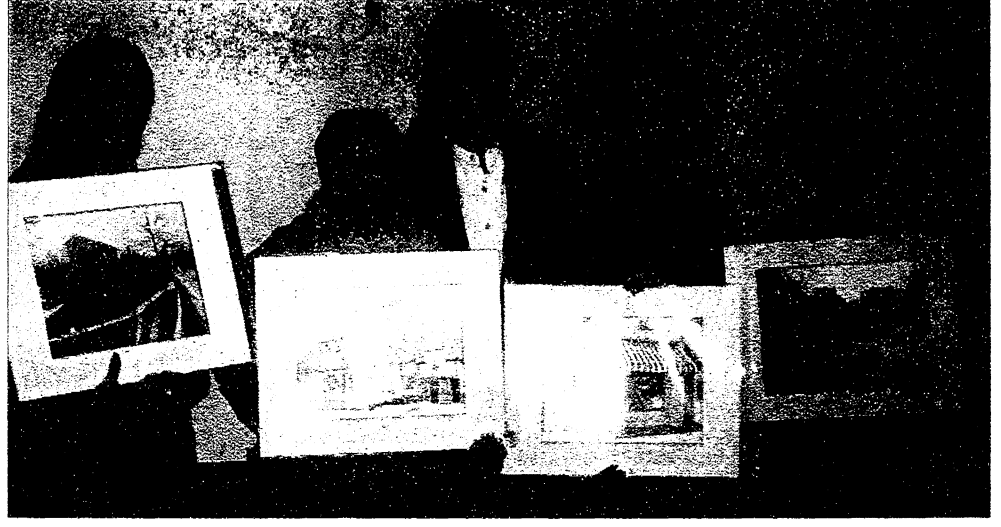

Photographic artists Valerie Kanta (left), Ashley Schlosser, Megan Patak and Jan Kaulins (rear) are pictured with their works, which will be on display locally during the summer prior to the Riverfolk Festival. The artist-in-residence program, with mentor Jan Kaulins (rear) was an added bonus to the Riverfolk Festival in its first year. Below, left are two examples of the students' work.

such as the John Schneider Blacksmith Shop.

Some of the students, whom Kaulins described as having "true artistic temperament," were never quite satisfied with the outcome of their work, and continually tried to do it over.

"I finally had to take their erasers away," he joked. "You can be too self-critical."

The goal of the project, according to Riverfolk coordinator Mark Palms, was to give the students contact with professional artists such as Kaulins and provide an outlet to showcase their talent. Since art is a big part of the Riverfolk Festival, Palms consulted with

high school art teacher Marianne Sachs for student referrals.

Ashley Schlosser, one of the students with "artistic temperament," said that she thought the project was an "awesome idea." "We needed more time, though," she said. "I would have liked to do it when we were less pressed for time."

As a career artist himself, Kaulins also spoke to the students about the possibilities of making a career out of their own artistic endeavors.

"If your heart is in it, it's gonna be good," he said. "And if it's good, it'll sell."

And, he joked to the members

of the historical society, there just happen to be 12 photographs, which would fit ideally on a future Manchester Area Historical Society calendar.

The students' artwork will be on exhibit between now and the Riverfolk Festival and each piece will be sold at a silent auction at Carr Park the day of the festival. All proceeds will benefit The Community Resource Center.

See each of the photos at [www.riverfolkfestival.org](http://www.riverfolkfestival.org), or visit them at the Manchester Enterprise offices in mid-June and at the Manchester Community Fair June 25-29.

## It's been a steamy spring in the first grade



Students in Suzanne Birgy's and Pat Merrill's first grade classes pose underneath the rainforest canopy they created in their classroom as part of a study of life in the tropical rainforest.

■ *First-graders prove they've learned a thing or two about tropical rainforests.*

By Laura Merte  
Staff Writer

The first-graders at Klager have been learning under the canopy of a steamy rainforest for the last several weeks, and they have learned a lot!

Six students were kind enough to inform this reporter on the many wonders of the tropical rainforest. Olivia Greene, Dane Smith and Benjamin Tamagne from Pat Merrill's class; and Maris Cook, Phillip Louis and Roslyn Vashon from Suzanne Birgy's class shared their knowledge of the most biologically diverse ecosystem on earth.

"THERE ARE four layers in the rainforest," Olivia reported. "The floor, the understory, the canopy, and the emergent layer." At the floor level, trees have extremely large bases to support their height, according to Ben.

Further up, the trees branch out and create a dense canopy that allows rain to enter, but prevents heat from escaping, and produces a very steamy environment.

"It gets really hot in the rainforest," said Olivia.

"They get 80 inches of rain in a year," said Ben. "That's a lot."

Despite the canopy, which blocks 98 percent of the sunlight from reaching the understory and floor, many plants have adapted to life in the shade.

"Some plants grow on branches, not on the ground," Maris commented.

"Their roots hang down like piñettes," added Roslyn. "A bromeliad is one."

THE MORE exciting part of the rainforest for these students was undoubtedly the animal life.

"Half the animals in the world live in the rainforest," said Dane.

"Some are nice, and some are not," added Phillip. "Frogs are

nice." "Except for the poison ones!" Maris chimed in.

"Poison dart frogs have enough poison in their body to kill 100 people," Dane said.

"They have sticky pads on the bottoms of their feet to help them climb trees," Ben added. "They're my favorite animal because they're really colorful."

The bright colors are actually a way of warning predators away from poisonous prey.

"Some bugs and spiders are light colored, which means 'don't eat me,'" said Maris.

ONE OF the few animals that live on the ground is the tapir, Ben said. "It has a nose like an elephant's trunk, but shorter."

Also on the ground are many, many kinds of ants.

"Brown ants, black ants, red ants ... if one animal kills another, there's a kind of ant that comes and they eat a whole animal in five minutes," Phillip said in amazement.

Surprisingly, monkeys may also be found on the floor of the rainforest, as Maris revealed.

"They don't just swing in trees." Of the many monkeys that can be found, the loudest is the howler monkey, said Ben. "You can hear them from a mile away!"

"BATS LIVE in the understory," Ben continued with a grin. "Mostly vampire bats."

But don't worry, he stressed: visitors to the rainforest need not fear one turning into a vampire.

Three-toed sloths are very slow-moving creatures that also live in the understory, said Roslyn. "They live in trees, and turn green!"

"That's because they move so slow that mold and moss grow on them," Ben added.

"They're related to anteaters, and they carry their babies on their backs," Maris said.

The moss helps the sloth to blend into its environment, since it is otherwise defenseless against predators.

See RAIN FOREST — Page 4-B

## Manchester grads continue their German studies

■ *Though far from home, local students may often see a familiar face.*

By Marsha Johnson Chartrand  
Associate Editor

Two Manchester graduates will be studying German in separate programs at Albert Ludwigs University in Freiburg, Germany next year.

In a coincidental move, Chrissy Abbott, a 2000 Manchester High School graduate and Peter Schulte, a 1999 graduate, both will be attending Ludwigs in different academic programs.

Susan Davis, the Manchester High School German teacher, notes that both Abbott and Schulte were "outstanding" students in high school and she is excited that each of her protégées will continue their stud-

ies of the language abroad.

"I'm very proud of them," she said. "We have kept in contact over during the time since their graduation; in fact, Peter comes and team teaches with me whenever he's in Manchester."

Schulte, who has lived periodically in Germany since his graduation, will continue his studies toward completion of a bachelor's degree in computer science at Ludwigs.

"Right after high school, I studied for two semesters at the Technical University of Darmstadt," he said. "I've been admitted into Ludwigs as a German student and I will probably stay on there and do the master's program as well."

"They are both offered there and it's a very internationally-oriented university."

Also attending Ludwigs and majoring in trilingual education is Schulte's fiancée, Marleen

Zinger, who was an exchange student in Manchester during their senior year. Through her, Schulte learned about the programs available at Ludwigs.

"The combination of my major and hers are only offered at a few universities in Europe," he said. "That's why we made the choice to go there."

But also, he said, Freiburg is in southwest Germany, and "That means I'm going to be doing a lot of skiing!"

Like his fiancée, Schulte is learning about teaching after working with "Frau Davis" several times and bringing his knowledge of the spoken language to her classroom.

"I know most of the kids anyway," he said. "But it's weird; most of the seniors were freshmen when I was here, so that's all I know. I'll have to start learning all the names next year."

Schulte said that when he team-teaches with Davis he will take over about half of the classroom time and commonly follows her lesson plan.

"Sometimes, however, I take off on a tangent of my own," he said with a grin. "I compare the linguistics or something ... it's interesting to the kids and to Frau Davis, too."

Abbott, on the other hand, will be attending Ludwigs through a cooperative exchange program at Michigan State University, where she has attended for the past two years. The ambitious junior is excited about her plans to have a double major of German and finance.

Asked what career plans could materialize from the combined major, she said, "Making lots of money."

"I'd really like to work for



Manchester graduates Christina Abbott (left) and Peter Schulte both will be studying at Albert Ludwigs University in Freiburg, Germany next year.

Photo by  
Marsha Johnson Chartrand

See GERMAN — Page 6-B

# Manchester student meets Special Olympics challenge

■ Jake Ederly has his own cheering section.

By Darci Chrestensen  
Special Writer

On May 14, teacher Joanna Van Raden took several eighth grade students to the Special Olympics, held at Huron High School in Ann Arbor.

The whole point in going to the Special Olympics was because fellow student Jake Ederly is the very first student from Manchester ever to go to the Special Olympics. The students wanted to be there to show their support, not only for Jake, but for all the other kids participating.

Jake is 13 years old and he did an amazing job at the Special Olympics. His parents, Kim and Jack Ederly, staff, administration, and Jake all decided he should participate in the Special Olympics because they wanted him to interact more with children. The Special Olympics was a fun experience for Jake because he likes to be around other children and participate in sports events.

Jake's Special Olympics coaches this year were Levi Clark, Mike Coltre, Zach Neal, RJ Ederly (his brother) and Ryan Kleinschmidt. The coaches did a great job. The weather wasn't always good enough for them to practice and they had to run with Jake. The coaches were really helpful in encouraging Jake to keep going, keeping him focused on running, and getting to the finish line.

Jake started training in April. He trained at the track during first hour two days a week until the Special Olympics, where he

participated in the 50-meter dash and 100-meter dash. This is the second year he has done these two events. He also tried a new event this year, called the 30-meter softball throw, but his mom thinks that he likes running better than throwing.

He placed fourth in his heat for the 50-meter dash and sixth for the 100-meter dash. In the softball throw he placed near the end.

Jake was supposed to carry the torch for the Special Olympics but it was too windy the day of the ceremonies. To be asked to carry the torch was a great honor for Jake.

This was a good experience for Jake, because he learns best from other students. The coaches were good role models for this sporting event because they kept encouraging him to do his best. Jake's personal cheering section could be heard down on the track and helped him stay focused.

Jake is a visual learner and does well when he sees what and how the other children are doing something. He did a wonderful job and is a great athlete. Keep on going, Jake!

Special thanks to Mr. Jim Woodhams, Special Education Supervisor for the Manchester district for providing the transportation for our students that day; bus driver Jim Sewell; Athletic Director Wes Gali for providing Jake a Manchester uniform and Mr. Curt Fielder for supplying a stopwatch.

The parents who attended the trip were Mrs. Michelle Bond and Mr. Tim McConnell; teachers, Mrs. Joanna Van Raden, Mrs. Anne Walkowe, Mrs. Dorene Shirey, and principal

Mr. Tom George; and paraprofessional, Mr. Greg Smith

Here is what some of the students who attended the Special Olympics had to say about their experience:

Brian Guenther said, "It was fun at the Special Olympics. We went there to cheer Jake on and that is what we did. It was cool to watch the people win, they are so happy when they win. Jake did a great job in his sports and tried his hardest. I was happy I could go."

"The Special Olympics was very inspiring," said Zach Jacob. "To see all of those kids participating in what seemed like difficult events for anyone like the 800m run and 400m run, but everyone looked like they were enjoying it. I enjoyed going to the Special Olympics not because it got me out of school for a day, but because I was able to cheer someone I see every day."

"The day I spent at the Special Olympics was very fun and educational," Zach LaCross added.

"I learned that even people with great mental and physical challenges could overcome any obstacle in their way. Watching all those kids run track and participate in the field events was very encouraging."

"It helped me realize that sometimes when I don't want to do something, because I don't want, that I should think twice about complaining because the kids at the Special Olympics



Jake Ederly is flanked by his mom and other supporters as he participates in the Special Olympics on May 14.

Photo by Emily McConnell and Lauren Aluto

have to overcome difficult challenges every day."

Brandon Osmundsen said that attending the Special Olympics was a very fulfilling experience.

"I enjoyed watching it," he said. "Jake did a really good job in all of his events and so did all the other kids that were in it. It was amazing to see how these kids with disabilities were giving all their effort in completing their task in front of them. I would encourage everyone to go to the Special Olympics and watch these amazing kids achieve something so big."

"At the Special Olympics there were many disabled people who wanted to run or wheel chair," said Josh Ritter and

Brent Long. "We watched them run and we cheered Jake on. We thought that the Special Olympics were a lot of fun. We also think that the Special Olympics help the disabled."

Ian Callaway said, "I thought that Jake did a great job at the Special Olympics. Everyone did a great job and I'm glad I went. It really changed my point of view about the Special Olympics."

The Special Olympics was a very inspirational experience for me," Stacey Coval said. It was a good experience because it made me realize how fortunate us kids are not to have a disability. I had fun supporting those who are less fortunate than me. I hope I can go again someday."

"I thought that the Special Olympics was a good experience," said Matt Fusilier. "I had a good time watching it. It was interesting to see how lucky I am not to have a disability. To see those kids participate in a track and field event is very inspirational. It gives them hope and pride."

Travis Ockerman said, "My experience with the Special Olympics was a very good thing. At first, I laughed about it and thought that it would be a very comical event. But once I got there my mind was totally changed."

"I saw kids that no matter how

See OLYMPIAN — Page 4-B

**THE BRIDGEWATER VET**

- Clinic and outpatient surgery
- Low cost spay/neuter
- Over 40 years experience!

**HAS MOVED TO:**  
8741 Saline-Waterworks Rd.  
(between Parker & Boettner, still in Bridgewater)  
(734) 429-5889

SURGERY BY  
APPOINTMENT: Tues.-Fri.  
Walk-ins: Tues.-Fri. 4-6 p.m.,  
Sat. 10-noon

**Manchester Family Dentistry**

James A. Watson  
D.D.S.

428-9019  
227 E. Main St., Manchester  
Evening & Sat. appts. available  
MOST INSURANCES ACCEPTED

**Merillat**

**FACTORY OUTLET STORE**

Huge Savings on Cabinetry  
Overruns • Seconds • Damages  
Every Saturday, 8 a.m. - 12 Noon  
(Excluding Holiday Weekends)

Merillat Industries  
2075 W. Beecher St., Adrian, MI 49221

# BRIDAL DIRECTORY

"Things like shore excursions, parasailing, spa services and tours all make great wedding gifts."

**Milan Bakery**

Wedding & Shower Cakes  
Tasting by Appointment

42 E. Main St.  
Milan  
734-439-2655

**Travel Resources**

401-A N. Ann Arbor St.  
Saline  
734-429-1485

**Sheraton Inn**

Wedding Packages  
Wedding Receptions  
Rehearsal Dinners  
Bridal Showers  
Guest Rooms

3200 Boardwalk  
Ann Arbor, Michigan  
734-996-0600  
www.sheratonannarbor.com

**Chariots For Hire**

Where Memories are Made

Chris & Teddi Konas  
(517) 851-9361  
chariotshir@yahoo.com

**Village Hair Design**

2846 Baker Rd.  
Dexter  
734-426-8486

**Jo-Ann's Catering**

20011 Hickory Rd.  
Milan  
734-439-8279

**Accent Jewelers**

Serving the Saline Area for the past 18 years

112 E. Michigan Ave.  
Saline  
734-429-9627

**Golden Limousine, Inc.**

Your Wedding Day Specialist

Special Wedding Day Packages  
4-6-8-10-13 Passenger  
Limousine and SUV Limos  
Van & Shuttle Bus Service  
Charter Bus Service

Safe, On Time, Dependable  
734-668-8282

800-300-5151

**Hair & Nails By Us**

BEAUTY STUDIO  
Specializing in Acrylic Nails

1952 S. Industrial Hwy.  
Ann Arbor  
734-747-6245

**Monica's Salon**

7045 Dexter-Ann Arbor Rd.  
Dexter  
734-424-0022

**Wedding Gown Specialists**

- Preservation
- Restoration
- Lifetime Guarantee
- Museum Quality Chests
- All Work Performed In Store

Located in Georgetown Cleaners  
2554 Packard Road  
888-798-0660  
Tom Ryan

**Pamela's Bridal Shop**

We can order most designers at competitive pricing.  
"Mention this ad" & receive  
35% Off Veil/Headpiece

Located within SELDERS BLD.  
7688 N. M-52  
Tecumseh  
517-423-2642



# An exceptional teacher who helps students excel

■ **Special education teacher retires after 13 years in district.**

By Laura Merte  
Staff Writer

Albert Einstein once said, "Only a life lived for others is a life worthwhile."

As a man who strongly disliked school because of its monotony, he undoubtedly understood the value of teachers who go out of their way to provide an exceptional learning environment for their students.

One such teacher is Sue Whitney, who will retire from Manchester schools at the end of the school year. Teaching first and second grade special education, while heading up the literacy program in Manchester, she has spent the last 13 years striving to help her students excel when traditional education does not succeed.

"I provide support for youngsters who learn differently," she says of her career. "It's not uncommon to have above-average kids, they just don't absorb information in the 'normal' way."

WHILE ENROLLED in undergraduate study at the University of Michigan, a counselor suggested Whitney pursue special education, recognizing that her love of children was a unique gift and an important tool.

Armed with a Bachelor of Science in special education, and later a master's degree in education, Whitney tutored students in reading in her Ann Arbor home until her husband's death in 1988.

That year, she began an interim position in Milan, working with students in the reading lab, which introduced her to the routine of public schools.

In August 1989, Whitney began her job in Manchester, working with special education students in first and second grade.



Sue Whitney

"I got lucky," she laughs. "To get a job in the public schools at age 51? That's lucky."

WITH HER young students, Whitney's primary focus is on

literacy, which provides a strong background for further learning.

"We try to help the kids toward a love of reading," she says. "If not that, then we want

them to be confident with reading and with the other tasks that will be asked of them."

Building individual relationships with her students has become very important to Whitney.

"Our principal (John McGuire) has said a lot of parents tell him they just want their children to be with someone who loves them.

"Patience and affection, that's the priority. It's so important for a child to like the teacher."

One approach Whitney uses to connect with her students is a lunch date, where her students take turns bringing one guest to eat in her room, a fun "vacation" from the cafeteria.

Whitney has also co-authored a book with teacher Joanna Van Raden which utilizes poems and phonics exercises to help children play with and learn to use language.

"The book hasn't been published," Whitney says, "but it was still a fun project to work on. A lot of the teachers use it anyway."

WHITNEY HAS seen special education evolve dramatically

over the years.

"Thirty years ago, there wasn't nearly the support or structure of today's programs," she says. "It's a completely different animal today. Special education is highly organized and structured.

"It's not just a dumping ground for the kids with problems," she says, referring to the dying stigma that special education is for the "bad" kids.

"Now people realize that a lot of children who struggle with learning are intelligent. And there are specialists who work with all kinds of issues.

"It's great to see (the students) grow. Some come with such low skills, and it's exciting to see them develop. Their chances of being successful are much higher."

With the improvements in special education also came greater accountability to the standards set by states and regional school systems, as well as improved methods for evaluation.

THE DOWNSIDE to a constantly changing and improving program such as special education is the inevitable paperwork. Whitney just considers it

part of the job.

"You want to work with the kids, and it takes time away from creativity, but it's necessary," she says.

But what she feels most strongly about is the staff she works with on a daily basis.

"They are so dedicated," she says. "They set such high standards for themselves besides just their accountability to the head of special education. And they are fantastically creative.

"We have such a great support staff ... just superb paraprofessionals. It's uncanny how we keep getting such good ones year after year. To come to school every day and see such a great staff, it's so rewarding. They're like my family!"

ASKED WHAT she anticipates most in her retirement, Whitney laughs and shrugs.

"Sleep late and have long lunches," she says. "I suppose I should say that I'll read, travel, and garden ... and enjoy life.

"I think I'll enjoy having more flexibility in my schedule. I want to keep busy, volunteer at the hospital, but also take those long lunches with friends."

**This Summer Let Affordable Windows & Siding Corp. Improve Your Home!**

The most advanced, energy-saving technology in SOLID FUSION WELDED REPLACEMENT WINDOWS

- FREE Low E Glass
- FREE Double Locks
- FREE Full Screens
- Activ Glass (Self Cleaning Glass)
- Freedom from Maintenance & Painting

• Lower Cooling & Heating Bills

- UV Protection Against Fading
- Family Owned and Operated
- No Middleman
- Complete Cleanup of Debris

Showroom Hours  
Mon-Th 9-5  
Fri & Sat 9-2

Senior Savings • Insured

Call Now for your FREE ESTIMATE!  
(734) 662-5551  
3913 Jackson Rd., Ann Arbor

**DEBORAH ENGELBERT**  
Real Estate Sales Associate

Over 70 Million in Real Estate Sold!

Res: 734-475-8303  
Office: 734-475-9600  
Fax: 734-475-8858  
800 S. Main St. Chelsea  
Selling in Manchester Since 1987

**Reinhart**  
Charles Reinhart Company Realtors

**WANTED**

**8 1/2 HOMES THAT NEED PAINTING**

10 Homeowners, will be given an opportunity to have the New Alvis SPRAY ON SIDING applied to their home at special DISCOUNT PRICES. No more costly repair bills or constant painting costs.

- Alvis Spray On Siding CAN EASILY be applied over any type surface including wood, stucco, block, or brick.
- Alvis Spray On Siding WILL NOT fade, crack, peel, or chalk and carries a LIFETIME WARRANTY. No money down and terms to fit your budget. Why wait?

AS FEATURED ON THE BUILDERS HOUR AS FEATURED IN REMODELING MAGAZINE

**Call Now**

**PERMACOAT OF MICHIGAN**  
866.737.6226

**JAKE'S SEMI-ANNUAL CLEARANCE**

**25% to 60%\***

off a great selection throughout the store!

Save on Women's, Men's, Children's, Home, Ms. J, Women's Shoes and Accessories.

\*Savings off original prices of selected styles. No adjustments made on prior purchases.

**IT ALL STARTS TODAY!**

**Jacobson's**

Ann Arbor (734) 769-7600 • Birmingham (248) 644-6900 • East Grand Rapids (616) 454-8211  
Livonia (734) 591-7696 • Okemos (517) 381-1400 • Rochester (248) 651-6000 • Grosse Pointe (313) 882-7000  
jacobsons.com

**PUBLIC NOTICE**

**PALMER FORD MERCURY IS PLEASED TO ANNOUNCE PALMER MOTOR SALES OF MANCHESTER LOCATED ON MAIN ST. IN DOWNTOWN MANCHESTER.**

**WE PLAN TO RESTOCK THE DEALERSHIP WITH THE BEST PRE-OWNED VEHICLES AVAILABLE!**

**WE ALSO PLAN TO ADD A COMPLETE SERVICE & PARTS DEPT.**

**We will be open for business from 9am-6pm Mon.-Fri. & 9am-3pm Sat.**

**PALMER**  
90 YEARS EXPERIENCE TO SERVE YOU BETTER.

(734) 428-8343 Manchester  
(734) 475-1800 Chelsea

**BLUE OVAL CERTIFIED DEALER**

# HONORS

**WASHTENAW COMMUNITY COLLEGE GRADUATES**  
Washtenaw Community College graduates for December 2001 and candidates for April and June 2002 recently were announced. They were honored at commencement held on May 18.

Graduates and candidates from Manchester include **Leslie Erin Aris; Denise Sharon Koffman; Eric B Mackres; Debora Rose Spring; Rebecca K Stahley** and **Teresa Lorraine Wallace**.

## WESTERN MICHIGAN UNIVERSITY DEAN'S LIST

Four Manchester graduates are on the Dean's List at Western Michigan University for the winter term 2002. They are:

**Benjamin L. Grenier**, the son of Louis and Rose Grenier, majoring in management.

**Carmen Kapa**, the daughter of Gary and Carolyn Kapa, majoring in elementary groups.

**Kyle W. Harris**, the son of Albert F. and Mary Harris, a mechanical engineering major.

**Bradley Kemner**, the son of David and Eloise Kemner, majoring in aviation flight science.

## UNIVERSITY OF MICHIGAN HONORS CONVOCATION

Several Manchester students received recognition at the University of Michigan honors convocation in March.

Students receiving university honors (3.5 grade point average in at least 12 graded credit hours) included **Lisa DuRussel**, **Susan Harter**, **Lucas Millheim** and **Erin Willey**.

**Wiley and Harter** also were named **James B. Angell Scholars**, awarded to full-time undergraduate students maintaining an all-A record for two or more consecutive terms.

## WASHTENAW COMMUNITY COLLEGE HONORS RECIPIENTS

Full time students at Washtenaw Community College who have achieved academic excellence, earning a grade-point average of 3.8 or better, were recently honored.

**Jamison Abbott**, **Leslie Aris**, **Marie Beaudoin**, **David DuRussel**, **Melissa Hoefl**, **Kathryn Horodeczny**, **Jennifer Knight**, **Eric Mackres**, **Natalie Martin**, **Sandy Miller**, **Amanda**

**Pierson, Kevin Riegler, Amy Saunders, Katherine Sondeen and Angela Tyler**, all of Manchester, were among the honorees.

## UNITED STATES ACHIEVEMENT ACADEMY

**Kevin Walter**, a junior at Manchester High School, has been named a national award winner in mathematics by the United States Achievement Academy. Walter was nominated for this award by **Kristin Cole**, a teacher at Manchester High School. He will appear in the USAA's official yearbook, which is published nationally.

He is the son of **Terry and Faye Walter** of Manchester and grandson of **Curt and Joan Day**, also of Manchester.

## CENTRAL MICHIGAN UNIVERSITY

**Noah Gordon** of Manchester was one of more than 500 Central Michigan University students who displayed projects or participated in creative performances during the ninth annual Student Research and Creative Endeavors Exhibition.

**Gordon**, a junior at CMU majoring in journalism with an emphasis on public relations, examined how participation in athletics affected individuals later in their adult lives. The title of his research was, "What sports taught participants about life."

A graduate of Manchester High School, **Gordon** is the son of **Michael and Anne Marie Gordon** of Manchester.

# WXYZ Brightest & Best

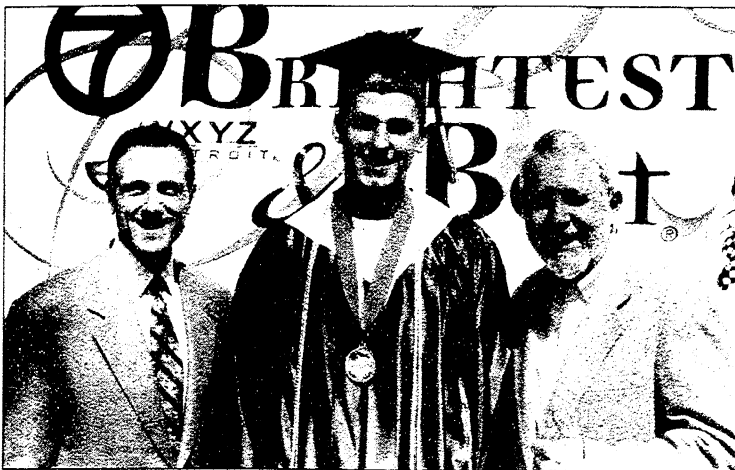

WXYZ Sports Director **Don Shane** (left) and WXYZ Anchor **Erik Smith** pose with Manchester graduate **Aaron LaRock** at the 23rd annual "Brightest and Best" celebratory picnic.

Since 1980, WXYZ-TV, Channel 7 has honored graduating seniors from public and private schools who have demonstrated excellence in academic, extracurricular and community pursuits. The program has honored more than 4,000 high school seniors in its 23-year history, making it the longest-running program of its kind in the Detroit market.

WXYZ-TV hosted the students at a special picnic May 18, where promotional spots were taped featuring the students and Channel 7 personalities. The segments will air on the station throughout the summer months.

## RAIN FOREST

Continued from Page 1-B

**MANY OTHER** animals use the color of the rainforest for protection. One kind is the red-eye tree frog.

"They are unnoticeable when they close their eyes, because of their green body," **Maris** said. "They hide on top of leaves."

"Emerald boas are green," **Dane** said matter-of-factly. "They

start out yellowish, but the older they get, the greener they get."

"Boas will eat almost anything, except for bugs and really big animals," **Maris** said. "They sneak around and blend in with the trees, and then they snatch the animal and swallow it."

**THERE ARE** many more things to learn about tropical rainforests, from the diversity of plants and animals to the effect

rainforests have on the earth, and more importantly the effect that humans have on rainforests.

But to learn more, you may just have to ask the next first-grader you see!

## OLYMPIAN

Continued from Page 2-B

hard it was for them to jog and sprint they kept going until they crossed the finish line. I was just astonished to see all of these disabled kids run, jump, throw, and do things that I did not expect them even to do. It was one of the most astonishing things I have ever seen in my

life. I will always remember that day I went to the Special Olympics."

Thanks to all the students for providing posters, a Manchester flag and their support for **Jake**. Manchester was the only school in the county to have its own cheering section!

## Cool Gifts For Father's Day

### CUSTOM SOUND

Gift Certificates Available

- CAR AUDIO • MOBILE VIDEO
- NAVIGATION • ALARMS
- RADAR DETECTORS
- REMOTE STARTERS

Custom Sub Box Installations  
Performance/Interior Trim Accessories

2055 W. Stadium Blvd. Ann Arbor  
Weekdays 10-6, Sat. 10-5  
663-8891  
www.customsound.net

## GREAT LAKES WASTE SERVICES

- Residential • Commercial • Industrial

Bringing our quality, reliable service to you! Call today for rates and scheduling information.

**1-800-589-9139**

## KID'S K.A.M.P.

Kids' 7th Annual Multi-Sport Program Begins June 17th

Full-Day Sessions	Half-Day Sessions	Sports & Activities
For Ages 8-10 & 11-13 \$170 per Week 11 Weeks Available Full Day Session run from 8:30-4:30 p.m.	For Ages 5-8 \$95 per Week 11 Weeks Available Half Day Session run from 8:30-12:00 p.m.	• Floor Hockey • Basketball • Baseball • Volleyball • Arena Football • In-Line Skating • T-Ball • Kick Soccer • Millennium MegaBall • Ice Skating • Full Day Only • Ultimate Obstacle Course

(734) 913-4625 • www.wwsports.com  
Located Behind Target • 2140 Oak Valley Dr., Ann Arbor 48103

## Sharon Valley Mini Storage

Located near the corner of M-52 behind  
**KLEINSCHMIDT TRUE VALUE HARDWARE**

(734) 428-9360

We offer the best prices and protection for you.

As an independent agency, we can tailor the best insurance protection at competitive prices. We represent only the finest insurance companies, including Auto-Owners Insurance Company, which has truly earned the reputation as The "No Problem" People.\* Ask us about the many other advantages of doing business with an independent insurance agency.

**Auto-Owners Insurance**  
Life Home Car Business  
The "No Problem" People\*

## Sutton Agency, Inc.

136 E. Main St., Manchester • 428-9737

**RITA BURKHARDT**  
Real Estate Sales Associate

Res: 734-428-1099  
Office: 734-433-2186  
Fax: 734-475-8858  
800 S. Main St. Chelsea

**Reinhart**  
Charles Reinhart Company Realtors

# DEXTER CHEVROLET

WHY LEASE WHEN YOU CAN BUY FOR LESS!

UP TO \$4000 IN REBATES ON SELECT VEHICLES

CHEVROLET WE'LL BE THERE

**Experience The Dexter Difference**  
No Frills...Just good old-fashioned customer service and the lowest prices around!

## Let's Talk Bones

With Chelsea Orthopedic Specialists

**FREE Lecture Series**  
Hand Problems & Carpal Tunnel Syndrome  
**B.J. Page, D.O.**  
Hand Specialist and Orthopedic Surgeon  
Chelsea Orthopedic Specialists

Join Dr. Bill Page in an informal talk about common problems with the hands such as arthritis and carpal tunnel syndrome. Dr. Page will explain why we experience these problems, what we can do about them, and how to avoid future problems.

**Thursday, June 13, 7-8 p.m.**

A free community lecture offered by Chelsea Community Hospital, CCH Health & Wellness Center Conference Room

Registration is required  
Refreshments will be served

Chelsea Community Hospital

Coming Up Next:

July 18	Arthritis of the Hip & Knee Gregory J. Golladay, M.D.
September 19	Rotator Cuff Tears Mark C. Pinto, M.D.
October 3	Foot, Toe, and Bunion Problems William R. Lee, M.D.

Call 734-475-1103 for information.

# Til June 8th

## All new Chevrolets are at Supplier Price to Everyone!

**734-622-4924 • 426-4677**

**OPEN LATE M & Th. 9-9; T, W, F 9-6; Sat. 10-2**

www.dexterchevrolet.com

**DEXTER CHEVROLET**

\*Must be in Dealer Stock; must use rebate instead of low APR.  
\*\*On select vehicles only.



# SWWC director maps plans for retirement

■ *Diane Skinner has taught in Saline since 1973.*

**By Paul Tull**  
Special Writer  
Officially it's called the South and West Washtenaw Consortium.

The name is a mouthful, a jaw-breaker, a super-moniker and then some. It has the sound of big government, a bursting bureaucracy about it. In the field of public education, South and West Washtenaw Consortium—SWCC—could stand for "Sure Way to Wages, Careers." Or "Student-Work Worth Cash."

For 20 years, the Saline, Milan, Manchester, Chelsea and Dexter public schools have—by pooling teaching facilities, portions of their staffs and their budgets—been offering lifetime career opportunities to students searching for a fulfilling line of work. Starting in their third year of high school, students who opt to explore the career and technical education programs offered by SWCC can choose from 15 or more work-study classes that the

consortium offers. Auto Technology, Building Trades, Child and Adult Care, Hospitality/Culinary Arts, Cosmetology, Electronics, Print Graphics, Health Sciences, Machine Tool Tech, Marketing, Metal Processing and Welding Tech, and Visual Imaging Tech are the current offerings. Turf and Landscape Management, and Agriscience are recent additions.

**THERE'S LOTS** of busing involved. With only a few exceptions, the courses and classes are located in or adjacent to Saline. This means that students living in other areas are bused to and from their SWCC locations. One of the Building Trades classes is centered in Chelsea and one in Saline; the Print Graphics sessions are based in Dexter; the Health Sciences are taught in Chelsea, as well as at Saline Community Hospital; and the Cosmetology teaching sessions are held in rented space at the Huron Valley Beauty Academy on Stadium Boulevard. With these few exceptions, the SWCC sessions are all located in Saline.

Busing and teaching costs are shared proportionately by the five school districts.

"Busing is a major part of the consortium budget," says Diane Skinner, principal/director of Career and Technical Education with SWCC.

And Diane ought to know. She travels from school to school, class to class, making sure that the mission of the consortium is being accomplished. Based in a small office at Saline High School, she is a smiling leader and inspirer.

"I believe in what we're doing," she says. "We're constantly monitoring the day-by-day progress of classes, and we follow up the employment successes of our graduates. One year after earning their diplomas, close to 80 percent of the program's alumni have found employment. A surprising number go on to college, aiming for a profession such as nursing or engineering that they've already gotten a head start in, as high school students."

The South and West Washtenaw Consortium was

launched in the 1979-80 school year. David Mieras, a longtime teacher in Saline, was the key organizer. After building a strong foundation for the new program, Mieras retired in 1996.

Skinner, his successor, was born and raised in Jackson. She moved to Clinton in 1969, and commuted to Eastern Michigan University where she earned a bachelor's degree in home economics and science, a master's degree in consumer management, and a specialist degree in educational leadership.

"I COMMUTED to EMU through Saline," she says. "and I knew Saline was where I wanted to teach. In the fall of 1973, I started teaching home economics and biology here."

In 1981, Skinner joined Mieras on the faculty, and in 1989 she was named director of Career and Technical Education with the consortium. She has served as adviser to Future Homemakers of America, Big Sisters/Little Sisters Club, and was sponsor of the Saline High School Class of 1979 and part of the Class of '89.

Married to Gary Skinner, a pilot captain with Northwest

Airlines, she and he are proud parents of daughter Terry, an upcoming junior at Michigan State, and son Tony, a member of the Class of 2002 at Saline. Soon he will join the student body at Western Michigan University. His major: aviation. Terry is studying to become a nurse, but ultimately she may end up teaching the subject herself.

**SKINNER WILL** retire at the end of the current school year. The Skinners will make their home at Lake Columbia in the Irish Hills. Gary has signed up for two years flying the Metro-Honolulu route. If things work out, they'll become "Hawaiians forever." If they decide they belong here in Michigan, they'll build a larger place at the lake.

And wherever they stay, Diane Skinner will always treasure memories of her happy, productive years as a teacher and director.

Now and then, she'll probably read again the fan mail from former students, such as this one from Ann Slesky Glover:

"Congratulations, Mrs. Skinner! I will always think of you as a wonderful teacher and a fun class sponsor. You've touched



Diane Skinner

a lot of lives, inspired many, and you were a role model for me. I wish you lots of happiness and good health in the retiring years to come."

**SKINNER IS** already helping prepare her successor for the upcoming change in management. She is confident that SWCC will continue to be an ever-growing "Sure Way to Wages, Careers."

## Incoming director...

**By Renee Collins**  
Heritage Newspapers

This fall, when students in the South and West Washtenaw Consortium return to their classrooms, there will be a new face to greet them.

New, at least, to students in Milan, Manchester, Chelsea and Dexter.

Saline students already will be familiar with the new director of the SWCC, Jean Britton, who has served as an assistant principal at Saline High since 1996.

Britton, who has made education her career for three decades, will replace Diane Skinner at the consortium.

The SWCC office, which once was housed in Pleasant Lake, is located in the old Community Ed office at Saline High, so Britton won't have far to go to her new job.

"Diane has done a great job at the consortium, so I expect I will be able to slide in smoothly," says Britton.

**IN HER** "before Saline" days, Britton was the principal at Addison High School. Prior to that, she taught for 18 years in Dundee.

Britton earned her bachelor's degree in education from Siena Heights College (now University), and went on to Eastern Michigan University for her master's degree in education and her specialist degree in educational leadership. Most of her teaching experience has been in the vocational education area.

At Saline, she has been directing discipline and attendance for the junior class and part of the sophomore class. She also is in charge of student activities,

and is the MEAP (Michigan Educational Assessment Program) coordinator for the High School.

"I've also handled teacher evaluations," says Britton. "I have always enjoyed working with the students in Saline—they are great kids—and it won't be quite the same going to the consortium. I'll miss the kids and that is the sad part about making this move."

"But, I'm also ready for a change and for a more diverse, broader group of students and educational challenges."



Jean Britton

**IF YOU DON'T HAVE AN ARMSTRONG HOW ARE YOU GOING TO STAY COOL?**

**HOT 4th of July Promotion**

Brought to You By:  
**ARMSTRONG AIR and Steele Heating and Cooling, Inc.**

If the Government Weather Station records a minimum temperature greater than or equal to 74 degrees F, on July 4th, 2002 over a 24 hour period, you will receive your condenser and coil

**FREE!**

Call Steele's today for complete information

- Family Owned & Operated for over 50 years
- Member of Better Business Bureau
- Financing available
- New Construction
- Replacements
- Service
- FREE ESTIMATES

**Steele Heating & Cooling Inc.**  
Phone: 734-475-1222 • Fax: 734-475-8145

*Stronger you can rely on*  
**ARMSTRONG**

Offer good until June 15th, 2002

**Experience You Can Trust**

- NO STITCH CATARACT SURGERY
- LASER VISION CORRECTION
- DISEASES & SURGERY OF THE EYE
- RETINA & VITREOUS TREATMENT

**T L C**  
EYE CARE OF MICHIGAN

**Welcoming New Patients**

**Chelsea & Ann Arbor 1.800.551.7347**

**William Hawks, M.D.** **Anthony Sensoli, M.D.**

*Specializing in the alteration of wedding gowns and other wedding attire. Some custom work.*

**Stitches**  
Wedding, Business & Casual Wear Sewing  
Ruth Burch, owner  
**(734) 428-1461**  
146 Main Street  
Manchester

*WE MAKE BEAUTIFUL BUSTLES*

**Heim Greenhouses**  
17650 Heim Road • Chelsea, Michigan

**OPEN**  
Monday Thru Saturday  
9:00 am to 6:00 p.m.  
Sunday  
10:00 am-6:00 pm

- Hanging Baskets
- Annuals
- Perennials
- Vegetable Plants
- Balloons
- Planters
- Hosta
- Asparagus Roots
- Rhubarb Plants

94 West to Exit 157 left on Old US-12 for 1/2 mile, turn left on Sylvan, take Sylvan for 2 1/2 miles, turn right on Heim Road. 1st house on the right.

Heim Garden Greenhouse

Chrysler Proving Grounds Follow the Fence

MasterCard VISA

**COME OUT AND PLAY IN THE DIRT**

**We'll Provide The Toys.**

**(Not to mention the food and drink, and a chance to win an \*ST35)**

When's the last time somebody told you to just go out and play in the dirt? Well, here's your chance. Put your jeans on, pull on your boots and join in the fun during your AGCO dealer's Come Out and Play in the Dirt event. Eight AGCO ST models come from a long line of rugged machines with names like Ailis, Chalmers, Oliver and Massey. Whether you're landscaping an estate, clearing brush on the lower 40, powering a posthole digger or just moving a mountain of dirt from one place to another, there's an AGCO ST Series compact tractor with the horsepower and equipment options to fit any job and any budget.

And from now through June 30, you can take advantage of up to \$750 cash or low, low financing on any new AGCO ST Series model. Plus, at the event, you can even register to win an ST35 Powershuttle tractor.

Come Out and Play in the Dirt. The fun's on us. One thing, though... No Stick-in-the-Muds allowed.

**EVENT DATE: Saturday, June 8th TIME: 10am-3pm**  
**PLACE: Washtenaw Farm Council Grounds Parking Lot Field**

\*AGCO ST35 Powershuttle model including 33hp diesel engine, 4-wheel drive and Power Steering. Must be 18 or older. 217-023. Dealer, seller, rental, not included. At participating AGCO dealers only. No purchase required. Void where prohibited by law.

**Doble Equipment Incorporated**  
4365 S. Parker Rd., Ann Arbor  
**994-1313**

**AGCO ST SERIES**

# Building homes, building relationships, building futures

■ Consortium students learn teamwork while constructing a house.

By Marsha Johnson Chartrand  
Associate Editor

Brick by brick, the students in John Ruhl's building trades class at the South and West Washtenaw Consortium are nearing completion of the exterior of their house at 7161 Wapiti Way in Saline.

When completed, the 2,887 square-foot home east of the industrial park will feature a two-car garage, laundry and mudroom, a kitchen with pantry and breakfast nook, a family

room with fireplace, living and dining rooms and four bedrooms, including a Jacuzzi master suite.

An open house was held at the building site last Thursday to welcome parents and friends of the program to see how much the class has achieved since last September.

The foundation, brick work and shingles are the only parts of the home that have not been completed by students in the building trades class, who hail from Chelsea, Saline, Manchester, Milan and Dexter.

Alex Plouff, a junior from Saline, said that he had learned a lot in the past year.

"I worked on a construction

job last summer," he said. "But what I learned here was a lot more complex."

"One of the most important things I learned was how to deal with other people on the job."

His classmates agree.

"We all grew up," said Dan Maurer from Chelsea. "We learned a lot about working together—just like in the real world."

Ross Davis, also of Chelsea, said that an important lesson he learned in the class was "accepting responsibility for your mistakes."

"You have to accept responsibility," he said. "And then you fix it and go on."

Dexter student Nick Stabnau

said that he had fun working with the other students and sharing skills with other. Next year, Stabnau will remain in the consortium but will transfer to automotive technology.

Asked how he might use the skills he's learned in building trades, Stabnau said, "I will use a lot of the same skills in any job."

"I also will remember what I've learned here someday when I'm building my own house."

Morie Church, Ruhl's assistant, said that many students feel the same as Stabnau do.

"It's like any class," he said. "Some kids will enjoy it and others are just here putting in time."

"But it gives the kids confidence in handling tools, and an ability to work as a team."

This winter, the students learned a great deal about working as a team when they raised the roof trusses for the house, Church added.

There are two building trades classes in the consortium—a morning class and an afternoon one.

"The morning class starts a job, and the afternoon class picks up where they left off," Church said.

As the end of the school year approaches, the building trades class will complete the work needed to close in the house for the summer and next year's classes, including six who will be second-year students, will finish the inside work on the house.

"It's gone real well," Church said. "This has been a good class."

This year's Manchester participants in the morning class were juniors Justin Moutinho and Ken Schwab, and senior Kevin Taylor. Juniors Ian Chartrand and Ryan Hendricks are members of the afternoon building trades class.

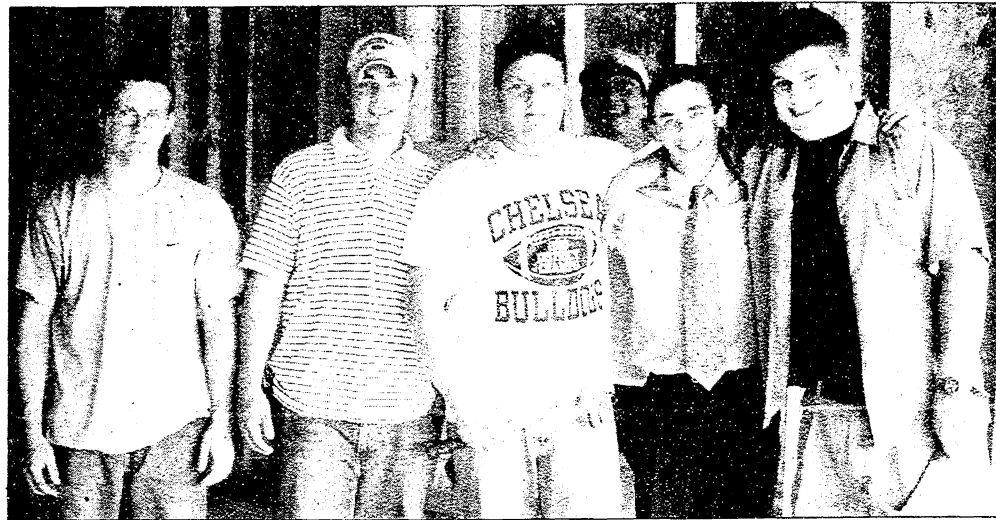

Photo by Marsha Johnson Chartrand

Building trades students Nick Stabnau (Dexter), Paul Dirala (Chelsea), Dan Maurer (Chelsea), Charles Harris (Chelsea), Alex Plouff (Saline) and Ross Davis (Chelsea) stand in front of the fireplace in the home they have constructed in Saline this year. Not pictured are class members Ryan Hendricks and Ian Chartrand from Manchester. This year's students completed the roughing in and next year's class will do the interior and finish work on the house.

## GERMAN

Continued from Page 1-B

Daimler-Chrysler or another German company," she said. "I'd like to get an internship there—that's what's on my plan for my life."

While in Germany, she hopes to achieve fluency in the language as well as accomplish some of her academic and career goals.

"I understand a lot of German, but I haven't had much opportunity to speak it."

While in the consortium program, she will take classes from

American professors or teaching assistants, to aid her in the transition to a German-speaking curriculum.

Before leaving for Freiburg in late August, Abbott will be continuing her job at the high school until school ends next week, as well working at the Manchester Market and at the Crowne Plaza in Ann Arbor as a banquet server.

Schulte and Abbott both credit the quality instruction that Davis provided them in high school with allowing them to participate in the programs they've chosen.

"If we weren't in Frau Davis'

classes, we probably would never have had these opportunities," Schulte said.

## MANCHESTER BOARD OF EDUCATION NOTICE OF A PUBLIC HEARING ON PROPOSED 2002-2003 BUDGET

PLEASE TAKE NOTICE that on June 17, 2002 at 6:30 o'clock p.m., at Manchester High School Media Center, Manchester, Michigan, the Board of Education will hold a public hearing to consider the district's proposed 2002-2003 budget. The Board may not adopt its proposed 2002-2003 budget until after the public hearing. A copy of the proposed 2002-2003 budget including the proposed property tax millage rate is available for public inspection during normal business hours at the Central Administration Office, 710 East Main, Manchester, Michigan.

The property tax millage rate proposed to be levied to support the proposed budget will be a subject of this hearing.

This notice is given by order of the Board of Education.

P. LaMont Okey, Secretary

## MANCHESTER VILLAGE PLANNING COMMISSION

Regular Meeting Tuesday, June 11, 2002, 7:30 P.M.  
Manchester Village Hall

### AGENDA:

1. Call meeting to order
2. Pledge of Allegiance
3. Approval of Agenda
4. Approval of minutes from previous meeting
5. Correspondence
6. Public participation
7. Old Business
  - a. Master Plan
  - b. River Raisin Overlay
  - c. Other
8. New Business
  - a. Gourley Property Annexation
  - b. Other
9. Report from Administration
10. Adjourn

## FREEDOM TOWNSHIP SYNOPSIS OF REGULAR BOARD MEETING MAY 14, 2002, 8:00 P.M. AT FREEDOM TOWN HALL

1. The regular Board meeting of Freedom Township was called to order by Supervisor Little. Clerk Schenk, Treasurer Bossory, Trustees Horning and Weidmayer were present as well as several residents at 8:00PM.

2. Little moved to accept the minutes of April 9, 2002 meeting. Horning seconded. A voice vote resulted in all ayes. Motion carried.

3. Treasurer Bossory reviewed the new Treasurer's report format. C&T restoration monies should be accounted for separately. Little moved to accept the Treasurer's report for April 2002. Weidmayer seconded. A roll call vote resulted in all ayes. Motion carried.

4. Audience Participation: Bob Miller noted that Freedom had established schools in 1837, was organized as a township in 1834, and granted its first tavern license in 1841. Several residents commented they had not received official notification about a public hearing through the DEQ for Barret's to build a 58 acre lake. The Township will write a letter to the DEQ requesting a public hearing. The Zoning Inspector also noted that Barret's had been working last week beyond the normal hours of operation. The Township will write a letter in response to this information.

5. Reports: State Police - Trooper Seitz reported 6 incidents in April. Planning Commission - Kuebler gravel pit application was tabled. Fitness Center on Pleasant Lake was approved. Annual gravel pit inspections were held May 18, 2002. Zoning Board of Appeals 1 setback variance was granted. Ordinance Enforcement Officer - asked permission to involve the Township attorney on the junk car problems. The Board agreed this was appropriate. Zoning inspector - 2 new permits were issued. The Planner has not responded yet to the request of the ZI related to deed restrictions. Suggestion to track splits on Equalizer. Library-The Library has joined a new cooperative which will greatly increase its lending collection. 9 of 39 new cards were from Freedom. Currently Freedom has 258 cardholders.

6. Old Business: PDR DeLoof & Little were assigned by SWWCOG to work on the ordinance. The Ecology Center is picking up Lonik's costs to aid Pittsfield. County Commissioner Solowczuk is in support of a model PDR ordinance. September is the goal for completion. Road Commission-Discussion about paving by the town hall. Little moved to amend the General Fund budget for the town hall paving, and deputy clerk salary. Weidmayer seconded. A roll call vote resulted in all ayes. Motion carried. Little moved to approve increasing the Road Commission contract by \$3,350 for the town hall paving. Horning seconded. A roll call vote resulted in all ayes. Motion carried.

8. Weidmayer moved to accept warrants 6333-6358. Little seconded. A roll call vote resulted in all ayes. Motion carried.

There being no further business, Supervisor Little adjourned the meeting at 9:40PM.

Respectfully Submitted,

Theresa Schenk, Freedom Township Clerk



## MANCHESTER TOWNSHIP PROPOSED SYNOPSIS OF A SPECIAL BOARD MEETING HELD MONDAY, MAY 20, 2002

Supervisor Mann called the meeting to order at 5:00 p.m. Board members present: Mann, Hakes and Widmayer. Absent: Turk and Macomber. The purpose of the meeting was to award bids for roofing and heating and cooling for the township hall.

The Board accepted the bid of C. Schmitt Roofing and Siding for \$10,594 to roof all shingled areas of the township hall. The Board then decided to contract with Brooklyn Plumbing & Heating & A/C, Inc. to replace two existing rooftop heating and cooling units for \$8,783.

There being no further business, the meeting adjourned at 5:18 p.m. A complete copy of these minutes may be obtained during office hours, which are Monday, Tuesday, Wednesday and Friday, from 8:30 a.m. to noon. The next regular meeting of the Manchester Township Board is Monday, May 13, 2002 at 8:00 p.m.

Submitted by Kathleen M. Hakes, Clerk

Approved by Ronald E. Mann, Supervisor

## NOTICE OF REGULAR ELECTION OF THE ELECTORS OF MANCHESTER COMMUNITY SCHOOLS WASHTENAW AND JACKSON COUNTIES, MICHIGAN TO BE HELD JUNE 10, 2002

### TO THE ELECTORS OF THE SCHOOL DISTRICT:

Please Take Notice that the regular election of the school district will be held on Monday, June 10, 2002.

THE POLLS OF ELECTION WILL OPEN AT 7 O'CLOCK IN THE MORNING AND CLOSE AT 8 O'CLOCK IN THE EVENING.

At the regular school election there will be elected two (2) members to the board of education of the district for full terms of four (4) years ending in 2006.

THE FOLLOWING PERSONS HAVE BEEN NOMINATED TO FILL SUCH VACANCIES:

Ronald Ellison  
Emory Garlick  
Ronald K. Mahan  
Vicki Miller  
Brad W. Roberts

Write-in candidates must file a Declaration of Intent on or before 4 p.m. Friday, June 7, 2002.

### THE VOTING PLACE IS AS FOLLOWS:

#### PRECINCT NO. 1

Voting Place: Manchester Area Fitness Facility, 710 East Main Street, in the Village of Manchester, Michigan.

All School electors who are registered with the city or township clerk of the city or township in which they reside are eligible to vote at this election.

This Notice is given by order of the board of education.

P. LaMont Okey  
Secretary, Board of Education

## MANCHESTER VILLAGE

COUNCIL APPROVED PROCEEDINGS — MAY 6, 2002

President Vaillencourt called the regular meeting of the Manchester Village Council to order at 7:00 P.M. with the Pledge of Allegiance to the Flag. Council members present: Conaway, DuRussel, Dzengelski, Petsch, Schaffer, Way and Vaillencourt. Also present: Manager Wallace, Clerk Schaible, Ron Fielder, Bob Rhees, Ken Rogge, Bruce Rhees-DPW, Peg Chizmar, Bill Chizmar, Joan Berry, Gary Wiedmayer-DPW, Paul Siano, Marion Ahrens, John Bean, Herb Mahony, Dianne Schwab

The minutes of the April 15, 2002 regular meeting were approved. The proceedings of the April 15, 2002 regular meeting were approved.

AGENDA was approved as amended. PUBLIC PARTICIPATION - Bob Rhees, on behalf of the Men's Club, requested approval of the July 3rd fireworks display at Carr Park. Council granted. Men's Club will hold a rollerblade party at ChiBro Park on May 18 at 7:00.

The Chamber of Commerce requested approval for their flower project downtown.

Motion carried that the Village grant permission to secure flower boxes approximately two inches above and on the river side of the bridge railing and that the Village contribute \$400 towards the project.

### NEW BUSINESS

M-52 ALTERNATIVE ROUTE - Paul Siano, representing the Manchester Township Planning Commission, requested feedback from the Village council regarding an alternative route for M-52 that would take through traffic east of the Village and straighten out the State Highway. No specific routes have been proposed. Council agreed that it supports formation of a SWWCOG subcommittee to study and proceed with the concept. Council stressed that all issues be addressed, including impact on commerce, and that all voices be represented on the SWWCOG committee.

CAMP BRIGHTON PUBLIC WORKS AGREEMENT - Motion carried that the Village Manager be authorized to sign the agreement with Camp Brighton to provide work crews.

FUND BALANCE SUPPORT AGREEMENT - Motion carried that a software support agreement with Fund Balance be entered into this year at a cost not to exceed \$4133 and that calls for support and software upgrade costs be tracked.

TETRA-TECH MHS SEWER & WATER REVIEW - Motion carried that the Village Manager be authorized to sign the agreement with Tetra-Tech for a written review of the new Manchester High School sewer and water project, costs not to exceed \$600 and to be reimbursed by the school.

VILLAGE TAP EVENT AUTHORIZATION - Motion carried that the Village Clerk be authorized to sign the Special Event Authorization as a temporary permit for outside services for the Village Tap on May 18, 12 noon to 12AM.

TENNIS & BASKETBALL COURT RESURFACING - Motion carried that the Village accept the Goddard Coating Co. proposal for resurfacing of the courts, costs not to exceed \$7,260. Motion carried to accept the Midwest Pavement Contracting Co. proposal for crack repairs at the Kirk Park and Village Hall parking lots, costs not to exceed \$2400.

PARK MOWING AND RESTROOMS - Wiedmayer discussed repairs needed at the restroom in Carr Park. Wiedmayer will secure two bids for restroom restoration. Motion carried that the Village hire one employee at \$10/hr as needed, not to exceed 32 hours per week, until September 15, 2002.

WWTP FLOW TRANSMITTERS & RECORDER CHART - Motion carried that Wiedmayer and Rhees investigate warranty and maintenance and be authorized to accept one proposal at a cost not to exceed \$7,133.

LIFT STATION MAINTENANCE - Motion carried that the Village contract with Standby Power to service the lift station generators and provide yearly maintenance at a cost not to exceed \$1317. Motion carried that Standby Power perform the every other year load bank tests on all generators this year at a cost not to exceed \$1250.

### CORRESPONDENCE

Council acknowledged the following correspondence: Request from American Legion Post #117 for approval of May 27, 2002 Memorial Day Parade. Motion carried granting permission to hold the parade at 12:45 PM with the route specified in the letter.

ACCOUNTS PAYABLE - Motion carried to pay warrants in the total amount of \$56,729.34.

### REPORTS

MANAGER REPORT - Dwayne Vaillencourt has volunteered to organize a Community Workday to assist in the completion of the park projects.

Motion carried that council go into closed session to discuss pending litigation.

Motion carried that Council return to open meeting.

There being no further business President Vaillencourt adjourned the meeting at 10:45 P.M.

Respectfully submitted,

Julie A. Schaible  
Manchester Village Clerk

## DESKTOP PUBLISHER WANTED

Busy newspaper production office needs a part-time desktop publisher to create weekly newspaper ads on Monday, Tuesday, Thursday and Friday (32 hrs. per week.)

Requires proficiency of QuarkXPress; knowledge of PhotoShop and Illustrator helpful.

Send Resume to  
Heritage Newspapers  
106 W. Michigan Ave.  
Saline, MI 48176

or email to:

salineads@heritage.com

lm Heritage Newspapers • Western Region

## ANN ARBOR ARSENAL PREMIER SOCCER

2002/2003 TRY-OUTS

June 15th - June 20th  
At Concordia College

Boys and Girls  
Ages U10 - U18

All our teams compete  
in the top divisions of  
MSPSP or WSSL

All Arsenal teams are coached by US  
Soccer Federation licensed coaches.

Come find out why we are  
the fastest growing club  
in Michigan!

For more information call our office at  
734-662-2972

or visit our web site at [www.aaysa.net](http://www.aaysa.net)



Buy It! Sell It! Find It! Turn to Heritage Newspapers...

# Classified

Phone: 1-877-888-3202 Fax: 734-284-2028

Heritage Classifieds are available online: [www.heritage.com](http://www.heritage.com)

**The Dexter Leader/  
The Chelsea Standard**  
Deadline Monday, 4 p.m.

**The Saline Reporter/  
The Milan News-Leader**  
Deadline Monday, 5 p.m.

**Manchester Enterprise**  
Deadline Monday, 5 p.m.

**IF THIS IS YOUR MARKET TURN TO HERITAGE NEWSPAPERS:**

- Allen Park • Belleville • Brownstown • Chelsea
- Dearborn • Dearborn Heights • Dexter • Ecorse
- Flat Rock • Gibraltar • Grosse Ile • Huron Township
- Lincoln Park • Manchester • Melvindale • Milan
- River Rouge • Riverview • Rockwood • Romulus • Saline
- South Rockwood • Southgate • Taylor • Trenton
- Warrendale • Woodhaven • Wyandotte and Monroe County.

**GENERAL INFORMATION**

Discount packages and frequency contract rates are available. We reserve the right to classify, revise or reject any classified advertising.

This newspaper will not be liable for failure to publish an ad as requested or for more than one incorrect insertion of an advertisement. In the event of any error or omission in printing or publication of an advertisement, you must notify us within five days of publication, or on the date of insertion if an ad is scheduled as part of a package buy to correct subsequent publications. This newspaper's liability shall be limited to an adjustment for the cost of the space occupied by the error with a maximum liability being cancellation of the cost of the first incorrect advertisement or republication of the corrected advertisement. Under no circumstances shall this newspaper be liable for consequential damages of any kind.

**PUBLISHER'S NOTE**

All real estate advertised in this newspaper is subject to the Federal Fair Housing Act of 1968, which makes it illegal to advertise "any preference, limitation or discrimination based on race, color, religion, sex, handicap, familial status or national origin or an intention to make any such preference, limitation, or discrimination." Familial status includes children under the age of 18 living with parents or legal custodians, pregnant women and people securing custody of children under 18.

This newspaper will not knowingly accept any advertising for real estate which is in violation of the law. Our readers are hereby informed that all dwellings advertised in this newspaper are available on an equal opportunity basis. To complain of discrimination, call HUD toll-free at 1-800-669-7777. The toll-free telephone number for the hearing impaired is 1-800-827-0275.

Heritage Newspapers assumes no responsibility for accuracy or content of voice mail messages.

**MESSAGES 100**

- 100 Death Notices
- 101 In Gratitude/Memory\*
- 104 Lost & Found\*
- 102 Notices (Legals)\*
- 103 Personals\*

**REAL ESTATE 200**

- 213 Cemetery Lots
- 205 Commercial Property
- 201 Condominiums/Townhouses
- 200a Houses for Sale/Realtor Listings
- 200b Houses For Sale/By Owner
- 202 Income Property
- 206 Industrial Property
- 204 Lots/Acreage
- 203 Manufactured/Mobile Homes
- 210 Mortgages/Financing
- 207 Out of Town Property
- 214 Real Estate Information\*
- 211 Real Estate Wanted\*
- 206 Resort Property/Cottages

**RENTALS 300**

- 300 Apartments/Flats
- 307 Commercial/Rent
- 300a Condos/Townhouses for Rent
- 306 Garages/Storage
- 309 Halls Rentals
- 301 Houses for Rent
- 304 Living Quarters/Share\*
- 312 Lodging
- 303 Mobile Homes for Rent
- 308 Office Rentals
- 311 Rental Information\*
- 302 Rooms for Rent
- 305 Vacation Rentals
- 310 Wanted to Rent\*



**BUSINESS SERVICES/ OPPORTUNITIES 400**

- 405 Business Opportunity\*
- 403 Catering
- 402 Entertainment\*
- 404 Legal Services
- 401 Miscellaneous Services\*
- 406 Opportunity Wanted\*
- 400 Professional Services\*

**EDUCATION CHILD CARE 500**

- 500 Child Care\*
- 500a Foster/Senior Care
- 501 Miscellaneous Instruction
- 502 Music/Dance Instruction
- 503 Training/Educational Schools
- 504 Tutoring

**EMPLOYMENT 600**

- 600a Adult Care
- 604 Domestic\*
- 606 Employment Information\*
- 600 General
- 602 Medical/Dental
- 601 Office/Clerical
- 603 Sales
- 605 Situations Wanted\*

**MERCHANDISE 700**

- 702 Antiques
- 701 Appliances
- 713 Auctions
- 705 Camera/Photo Supplies
- 714a Christmas Trees\*
- 704a Computers/Electronic Equipment
- 714 Crafts/Bazaars
- 709a Farm Implements
- 711 Farm Markets/Produce\*
- 710 Firewood\*

**MERCHANDISE 700**

- 703 Furniture
- 716 Hobbies/Collectibles
- 709 Lawn/Garden Supplies
- 717 Merchandise Information\*
- 700 Miscellaneous
- 706 Musical Instruments
- 704 Office Equipment
- 707a Pools/Hot Tubs/Spa
- 707a Pool Tables/Accessories
- 712 Rummage/Garage Sales\*
- 704b Satellite Systems
- 707 Sporting Goods
- 708 Tools/Machinery
- 715 Wanted to Buy/Trade\*

**PETS 800**

- 802 Horses/Livestock
- 806 Pets for Sale
- 801 Pet Services/Supplies

**TRANSPORTATION 900**

- 901 Antique/Classic Cars
- 900 Automobiles for Sale
- 908 Automotive Information\*
- 902 Imported/Sports Cars
- 907 Motorcycles
- 905 Sport Utility/4-Wheel Drive
- 903 Trucks
- 904 Vans
- 906 Vehicles Wanted\*

**TRANSPORTATION MISCELLANEOUS**

- 950 Boats/Motors/Supplies
- 953 Dockage/Vehicle Storage
- 952 Parts & Accessories
- 951 Recreational Vehicles

\* Pre-Pay Classification (Includes Moving and Going Out of Business Sales)

**MESSAGES 100**

Notices (Legals) 102

**BID NOTICE**

Stockbridge Township is accepting bids for interior repairs of the Stockbridge Township Hall caused by ice and water damage. If you are interested in submitting a bid please contact Taylor Allen at 517-851-8011 to set up a time to see the damage that occurred. Bids are due by 7:30 PM, June 17, 2002 at the Stockbridge Township Board Meeting. Deliver bids to the Township Office Monday through Friday 9:00 am to 12 noon or mail bids to: Stockbridge Township, P.O. Box 565, Stockbridge, MI 49285. Stockbridge Township reserves the right to accept or reject any or all bids.

MARY WILSON  
Stockbridge Township Clerk

**PERSONALS 103**

**ADOPTION.** A baby is our dream. Affectionate, fun-loving couple promise your baby a cozy & secure home. Full-time mom & devoted dad await your baby. Expenses paid. Ann & Jeff, 1-800-417-2493.

**STUDY PARTICIPANTS.** Males who are light smokers, age 25-65 are needed at U of M. Questionnaires, blood withdrawal and smoking abstinence required. Pays \$275 upon completion. For more information call 1-800-742-2300, #6321 or e-mail: Phenolab@med.umich.edu or visit <http://www.umich.edu/~niclab>

**WRITING WORKSHOP** For Women in Dexter "Stories of the Heart" June 22, 9am-4pm. \$65 To register, contact Gail Baiden (503) 368-7807 [baldig@nehalemnet.net](mailto:baldig@nehalemnet.net) [creativejournneys.com](http://creativejournneys.com)

**LOST-SIBERIAN HUSKY.** female, wearing leather collar & possible part of a leash. She had tags & is microchipped. Has been missing for nearly four weeks, was possibly last seen in Dexter area. If you have any info, call (734) 973-6405.

CLASSIFIED SELLS SELLS!!

**Lost & Found 104**

LOST 3 1/2 yr. old Siberian Husky on May 4, 2002 between Zeeb & Baker Roads, in the Jackson Rd. area. Wearing brown leather rolled collar with heart-shaped tag, round yellow microchip tag; may have blue rope-type lead. White, gray, black, cream & peach speckled female, 50 lbs. 734-997-9235. REWARD!

**REAL ESTATE FOR SALE 200**

**Houses for Sale/Realtor 200A**

CLEAN, CUTE home in the Village of Clinton, 17 miles/minutes West of Saline, \$126,900, oak floors, 2.5 car garage, central air, basement, paved road, two bedrooms up, one down, 105 Clinton-Macon Road.

On Line Real Estate Inc. (734) 485-7040 or Karen (734) 429-7364

**Lewis Homes**

**River Ridge** the most affordable housing in Saline. 20 models for immediate occupancy. Saline schools. 1-877-784-7444

- Immediate Occupancy
- Club house, pool & playground
- from \$47,900
- Garages available
- 3 & 4 Bedrooms
- 2 or 3 Baths

**5% Down E-Z Financing**

**Come Visit Us!**

**Houses for Sale 200**

**IRISH HILLS** Beautiful, immaculate, log home on 5.33 acres surrounded by mature hardwoods overlooking stocked pond. Fenced area and barn for horses. Call Tom Hubbell for details.

Home: 517-592-2966 Work: 517-592-0000 Brooklyn Realty Inc.

**Houses for Sale/Owgr 200B**

**ACCESS GOVERNMENT** Foreclosures, Residential Land & Commercial Property. First time buyers and investors. Low interest financing. 800-264-7770.

**LAKE ACCESS** home in Pinckney Rec area. 2,100 sq. ft. Four bedrooms, three baths, large deck, Refrigerator/stove included. Walk-out, paved road. Built in 1999. Open Sat. & Sun. 2-5. \$228,000. (734) 475-3749.

**OPEN HOUSE** SUN, 2-6pm 5675 Dexter-Pinckney Rd Absolutely beautiful 3,500 sq.ft. home with many extras on two acres with 30x40ft heated pole barn, 20x24ft pole barn, and 36x15ft carport. \$525,000. (734) 426-3390

CLASSIFIED SELLS SELLS!!

**Houses for Sale 200**

**SALINE BY OWNER \$184,900** Must see! Three bedrooms, one bath. New kitchen, bathroom, windows, and much more! OPEN HOUSE Sun. 12-4pm 151 ELMWOOD COURT (734) 944-3762.

**SALINE - MAPLEWOOD SUBDIVISION** Three bedroom, 2.5 bath, 1,789 sq. ft., large deck, finished basement, beautifully landscaped with sprinkler system, air conditioned. \$259,900. Call (734) 944-9024

**STOCKBRIDGE, THREE HOMES:** three bedrooms, two to three baths. Good country living! Give me a call, (517) 565-3279.

**It's quick It's easy** Just pick up your telephone and call one of our advisors today.

Heritage Classified Department

**Grass Lake Country living!** 2400sq. 3 bedroom, 2 bath, master w/whirlpool tub & separate shower, hardwood floors, island kitchen, great room w/fireplace & vaulted ceiling. \$299,900. James Utisler 475-9600, eves 433-2190. #223374

**Manchester Super gentleman's farm** on 4.5 acres in Manchester! Spacious Cape offers 3 bedrooms, 2 baths, finished walkout, 3 car attached garage, pole & horse barns. \$234,000. Deborah Engelbert 475-9600, eves 475-8303. #221880

**Manchester Spread out** in this room 4 bedroom, 3 bath Cape Cod on 10 acres in Sharon Twp. Large island kitchen, 1st floor master wood-burner, air dacking, walkout & more. \$269,900. Deborah Engelbert 475-9600, eves 475-8303. #222874

**Manchester Exceptionally nice** Cape Cod on 5.92 acres backing to stream, 4 bedroom, 3 bath, painted & new flooring, 30x40 horse barn w/2 stalls, 1.5 mi to village. \$279,000. Susan Fitzpatrick 475-9600, eves 433-2603. #223342

**Manchester 1 2 0 0 1 1** frontage on Half Moon Lake & more outstanding features of this 80 acre farm: 13 wooded 1.3 tillable, 1.3 meadow. Cute farmhouse, barns, fenced pasture. \$688,000. Deborah Engelbert 475-9600, eves 475-8303. #224009

**Houses for Sale 200**

**THE PERFECT HOME!** Three bedrooms, 1.5 bath Cape Cod, full basement. New roof, new windows. New furnace & central air. Updated electric, hardwood floors, 1.28 acres. Tecumseh schools. \$139,500. (517) 424-5515.

**Condos/Townhouses 201**

**DISCOVER MANCHESTER!** Quality condo living on the River Raisin. Experience the beauty and security of River Edge. (734) 428-1950/734-649-1256. KIM BYRNE RE/MAX Community Associates

**SALINE: WOODCREEK DETACHED CONDO.** three bedrooms, 3.5 baths, full finished basement with possible fourth bedroom. All neutral colors. Excellent! \$240,000. Immediate occupancy. Always open for showing! (734) 320-1348. KIM BYRNE RE/MAX Community Associates

**DISCOVER MANCHESTER!** Quality condo living on the River Raisin. Experience the beauty and security of River Edge. (734) 428-1950/734-649-1256. KIM BYRNE RE/MAX Community Associates

**Beautiful Historic 1852 Farmhouse - Henry Ford Owned**

Open House & Garage Sale • Sunday, June 9 • 12-5 p.m.

- Located in Saline Twp. on 9 rolling acres (option additional 7 acres). • 3200 sq. ft.
- 4 Bedrooms • 2 Full Baths
- Formal Dining Room
- Many Extra Rooms
- 3 Season Porch • Huge Barn w/5-Car Garage • 3000 Sq. Ft. Workshop w/AC & Heat • 900 Sq. Ft. Apartment Office • Saline Schools.

**13187 Macon Rd., Saline, Mich.**  
Michigan Ave., (S) Monroe St. [cemetery] for 6.5 Miles.  
(W) Straight on Gravel Rd. for 1 Mile  
(S) Macon Rd., 2nd House on Left.  
\$575,000.00

Pager: #888-209-9081 • Also Shown by Appointment  
Will consider buyer's agent realtors only.

**Condos/Townhouses 201**

**DISCOVER MANCHESTER!** Quality condo living on the River Raisin. Experience the beauty and security of River Edge. (734) 428-1950/734-649-1256. KIM BYRNE RE/MAX Community Associates

**Condos/Townhouses 201**

**DISCOVER MANCHESTER!** Quality condo living on the River Raisin. Experience the beauty and security of River Edge. (734) 428-1950/734-649-1256. KIM BYRNE RE/MAX Community Associates

**IT'S A FACT!** Classified Ads Sell

**Manufactured/Mobile Homes 203**

**SALINE MEADOWS PARK-1992** Redman, 27 x 49 three bedroom, two bath/garden tub, new carpet, \$33,500. (734) 216-5759.

**Lots/Acreage 204**

**MANCHESTER, 10 ACRES.** Magnificent hilltop w/lookout. Wooded, perked, private road. \$93,900, only two left. (248) 767-5100

**Out of Town Property 207**

**MANCHESTER, 10 ACRES.** Magnificent hilltop w/lookout. Wooded, perked, private road. \$93,900, only two left. (248) 767-5100

**Out of Town Property 207**

**MANCHESTER, 10 ACRES.** Magnificent hilltop w/lookout. Wooded, perked, private road. \$93,900, only two left. (248) 767-5100

**Out of Town Property 207**

**MANCHESTER, 10 ACRES.** Magnificent hilltop w/lookout. Wooded, perked, private road. \$93,900, only two left. (248) 767-5100

**Mortgages/Financing 210**

**NEED A LOAN DESPITE BAD CREDIT?** Honest lenders won't guarantee a loan before you apply. Call the Federal Trade Commission to find out how you can avoid advance-fee loan scams. 1-877-FTC-HELP. This message is from the FTC and Heritage Newspapers.

**HELP WANTED?** Advertising in the Classifieds helps your business acquire quality, helpful personnel. Call to place your ad TODAY!

**REAL ESTATE FOR RENT 300**

**Apartment/Flats 300**

**BROOKLYN AREA**-one or two bedroom apartments. \$400-\$420/month. 8x8 shed. Paved roads. No land contract. All for \$36,500. 313-386-8708

**CHELSEA, ONE** bedroom apartment. Non-smoking, garage, heat, air, and laundry facilities. \$700 monthly. One year lease, security deposit and references required. sorry no pets. 734-475-1119

**CONKLIN ESTATES APARTMENTS**

Now leasing one and two spacious bedroom floor plans. Rent includes not-softened water and heat. Within walking distance of historical downtown Tecumseh. Call, and ask about our: \*Move-in\* \*Summer Special\* 517-423-3099

**Buy it! Sell it! Find it!**

**Apartment/Flats 300**

**COUNTRY LIVING MANCHESTER AREA**

One bedroom Call: (734) 428-7033

**CULVER ESTATES APARTMENTS** ★★★★★★ \*\$750.00 OFF Move-in Special \*\$199.00 Security Deposit \*FREE Heat & Water \*Spacious two bedrooms \*Laundry Facilities \*Short-term leases available \*Small pets Welcome Culver Estates 140 Lauff Dr. Milan, MI 734-439-0600 \*Call for details

**DOWNTOWN DEXTER**

One bedroom with large rooms in a beautiful Victorian remodeled home. \$750/mo. includes heat and water. Available June 15th 734-426-4714

**MANCHESTER** Large one bedroom. Hibbard St. Free laundry facilities. No pets. \$600/month (734) 428-8708

**Up At The Crack Of Dawn? So Are We!**

**Call Heritage Classifieds 24 Hours A Day - 7 Days A Week**

Commercial advertisers must call during regular business hours: Monday through Friday 8:30 a.m. - 5 p.m.

**734-246-0880**

**FLINT** 1-877-888-3202 5 p.m. - 8:30 a.m.  
**MONROE** 734-243-3545  
**GROSSE ILE** 734-676-9251

**DEARBORN** 313-943-4288  
**BELLEVILLE** 734-957-1677  
**DOWNRIVER** 734-246-0880

**CHELSEA, DEXTER, SALINE, MILAN AND MANCHESTER** 1-877-888-3202

**SUPER WEEKEND SPECIAL**

**STOP IN FOR YOUR NO OBLIGATION FREE QUOTE AND WE'LL THROW IN FREE CENTRAL AIR**

Hours: Mon-Thur 9-6  
Fri & Sat 9-4  
Sunday 12-4

**517-431-3352**

**Affordable Dream Homes**

OFFERING THE FINEST IN FACTORY BUILT HOMES

**6354 US-12 Tipton, MI 49287**

[www.affordable-dream-homes.com](http://www.affordable-dream-homes.com)

**Apartment/Flats 300**  
**MANCHESTER**, one bedroom apartment, Black Sheep Building, \$450/month plus utilities, no pets, no smoking, one year lease. Call (517) 536-5184.  
**MANCHESTER** Two bedroom apartment in a three unit country Victorian home. Three parking spaces. Includes cable TV, air conditioning, Michigan basement storage, washer/dryer. No pets. \$750/month, one year lease. (734) 998-0030  
**PETERSBURG** (Off US-23) Spacious two-bedroom upper in historic home. \$450/month, \$450 security, includes water, A/C, three-bedroom lake view home in Luna Pier. (734) 753-3159  
**SALINE** One bedroom apartment with study between Ann Arbor & Saline. Available July 1st. Includes laundry, heat, air, and ample storage. Non-smoking/No Pets. \$650/mo. plus deposit. 734-944-3213  
**SALINE**: Two bedroom, first floor apartment up town. Efficiency kitchen, refrigerator, stove, dishwasher, garbage disposal, air conditioner. Call (734) 429-2591 days, (734) 429-1239 evenings.  
**STORL APARTMENTS** 41 W. MAIN MILAN Downtown location. Long or short term rentals. (734) 439-4050

**Apartment/Flats 300**  
**\$299 MOVES YOU IN!** Quiet Country Living One & two bedrooms, c/a, extra large walk-in closets, window blinds, carpet.  
**PARKSIDE LANE APTS.** in Milan 734-439-7374  
**Houses for Rent 301**  
**MANCHESTER**: charming & roomy three bedroom with large yard. Section 8 ok. \$1,125/mo. plus one month security. 888-606-7640.  
**SINGLE FAMILY** homes and duplexes in Milan. Call: 734-439-8369  
**Vacation Rentals 305**  
**ERIEAU**, on Lake Erie, at Rondeau Bay, two bedroom, two bath, sleeps six, swimming, fishing & golfing. \$800/week (Canadian) 519-676-5256  
**GOOSE LAKE JACKSON COUNTY LAKE FRONT** two-bedroom mobile home. By the week or weekend. Very private!! (517) 522-5329 or leave message.  
**CHELSEA AREA** Four bedroom, two bath, with large kitchen, walk-out basement with lake access, private dock. No pets. \$900/month. Call (248) 477-2452  
**CHELSEA**, 2,200 sq. ft. two bedroom duplex. Utilities/cable included, air, stove, refrigerator, \$900/month + security. No smoking, no pets. (734) 475-8404.  
**LAKEFRONT**-three bedroom, 1.5 bath duplex, on Grass Lake off I-94, doorways onto patio/balcony, carpeted, hot water heat, appliances included. No pets. Security/lease. \$850/mo. Call (248) 642-0555.  
 Let Classifieds do the selling for you!

**Houses for Rent 301**  
**EARN INCOME** Around your schedule. Home based Business. Free Info. Full Training. 800-561-2462. www.BrandNewLife.com.  
**SMITTY'S POPULAR** multi-franchised entertainment center. In Lewiston, MI. Featuring miniature golf, go-karts, arcade. Owner retiring. \$675,000. Call agents, Roy or Scott. (734) 981-2900.  
**TURN SPARE** time into \$\$\$ Mail order /e-commerce business. Part/full time. Free info. Full training. www.livinglife4u.com 888-707-6564  
**Looking for Treasures?** See them listed in the classifieds, or Call and place an ad today!  
 Our advisors will be happy to help.

**BUSINESS SERVICES/ OPPORTUNITIES 400**  
**Business Opportunity 405**  
**General Help Wanted 600**  
**College/High School students/ Others**  
**SUMMER WORK** Secure your summer job. Vector has full/ part time openings. \$14.05 base/ appointment. Fun and professional environment. Gain experience in customer service/ sales/ communication. \*Scholarships. Conditions exist. Must be 18+  
 CALL 734-944-1223 10am-7pm workforstudents.com/np  
**COOKS** Dishwashers. Competitive wages. Apply within or call: Cleary's Pub. 113 S. Main St. Chelsea. 734-475-1922  
**DRIVER & OWNER OPERATOR** Regional run, High Weekly miles & No Weekends. DRIVER: Make up to 36 mile, assigned conventional tractor, paid insurance, vacations & holidays. OWNER OPERATOR: Average \$1,000 mile (loaded & empty), load/unload pay, detention pay. Health insurance available. Toll free, 1-877-932-6300.  
**DRIVERS** Charter bus company has immediate openings for full and part time drivers. Must be able to pass DOT, physical and drug screen, good driving record, two year truck or bus experience. Call 1-800-320-5622 for appointment. Jackson, MI  
**GRAPHIC DESIGNER/ TYPESETTER** Needed for immediate full time position, at Econo Print in Pinckney, to use PageMaker, Quark Xpress, Illustrator & Photo Shop on Mac. paid commensurate with experience. Call Ted (734) 878-5806.  
**LINE COOKS NEEDED** Full or part-time. Stockbridge area. Afternoon & evening hours available. (517) 851-9415 (734) 320-6418  
**PERSONAL CARE ATTENDANT** Positions available for part time days and afternoons at Primrose Place, the assisted living community at Brecon Village. Please apply in person. Brecon Village, 200 Brecon Drive Saline, MI 48176. 734-429-1155  
**RECEPTIONIST OR KENNEL PERSON** for Veterinary Hospital in Saline. Part time. Please call Pam. (734) 944-1640.  
 CLASSIFIEDS GET RESULTS! Call Heritage Newspapers today.

**EDUCATION/ CHILD CARE 500**  
**Child Care 500**  
**ACTIVE Mom** has time to care for your child. Clean, safe caring home. Lots of summer fun. Flexible hours and reasonable rates. Kirstie at (734) 429-5677  
**SALINE AREA**  
**EVENING child care** openings. Licensed, caring, safe home. Very flexible. Lots of active summer fun. Kirstie at 734-429-5677  
**HAPPY TIMES DAYCARE** Full, part time, and drop-ins welcome. Infants & up. Lunch & snacks provided. Experienced, with references. CPR Licensed. Mornings flexible. Open until 5:30pm. Debbie, (734) 428-9817; or Dawn, 734-428-0994.  
**Tutoring 504**  
**WE COME TO YOU!** \*Academic Advantage \*Professional Tutoring Services Certified instruction, grades K-8, all subjects. FREE first visit now thru June 30th, with no obligation. For more information, 734-424-9317.

**General Help Wanted 600**  
**MECHANIC** The City of Saline, Michigan, is accepting applications for the full-time position of Mechanic for the Department of Public Work. Salary \$15.61 hour/minimum to \$18.90 hour/maximum + excellent benefits. Performs skilled mechanical work in the maintenance, diagnosis and repair of automotive, construction and related equipment used to provide public services and safety. Must have considerable experience in the field of automotive and heavy equipment mechanics. Experience in welding, calibration, fabrication. Must possess and maintain a valid Michigan Commercial Driver License, group A designation with "N" and "air brake" endorsements, and mechanical certificate. Possess and maintain State of Michigan Specialty Mechanic Certification for the following five (5) Automobile and Light Truck repair categories: Engine, Tune up / performance; Front End, Suspension & Steering Systems; Brakes & Braking Systems; Electrical Systems; and Heating and Air Conditioning. Must submit current Residency Requirements. Submit completed application form by 5:00 pm, Friday, June 21, 2002, to: City of Saline, 100 N. Harris, MI, 48176. MHP, 224 W. Michigan, Saline, MI 48176 or Department: EOE.  
**NOTICE HELP WANTED** Stockbridge Township is now accepting applications for a Registered Building Inspector. There are no set hours for this position, hours are on an as need basis. This job will entail working with the Building Department. Anyone interested in this position may call Taylor Allen at: (517) 851-9362 or 851-8011 or send resume to: Stockbridge Township, Stockbridge, MI 49285. DEADLINE for applications is June 10, 2002.  
**MARY WILSON** Stockbridge Township Clerk  
**PLASTIC ASSEMBLY & TRIM OPERATORS** Canton/Plymouth area injection molder has openings for molding & assembly operators. Prefer experience in plastic injection molding, but will train. Positions will start as temporary for 90 days. With opportunity for permanent employment. Excellent wages & benefits when you become permanent. Send resume to: 734-451-9713. Email to: thundercrath@yahoo.com or mail: P.O. Box 858226, Westland, MI 48185-8099  
 LET CLASSIFIEDS HELP put that extra cash in your pocket.

**Medical/Dental Help Wanted 602**  
**MEDICAL TRANSCRIPTIONIST** Needed full time. Ann Arbor, experience preferred. Call (734) 663-4490 ask for Tammy.  
**PART-TIME ADMISSIONS REP** Expanding Medical Assistant program in Ann Arbor/Ypsilanti area seeking an Admissions Rep. Duties include interviewing prospective students and processing enrollments. Marketing and customer service skill preferred. Tuesdays and Fridays. Fax resumes to: (734) 434-8579 E.O.E.  
**THE CHARTER TOWNSHIP OF YORK** is seeking applications for the position of Recording Secretary for the Planning Commission and Zoning Board of Appeals. Responsibilities include: note-taking for preparing minutes, attendance at three-four evening meetings/month required, office hours not to exceed 5-10 hours/week, attention to detail required. Call the Clerk, (734) 439-0587 for application and complete job description. Applications will be accepted through 12:00PM on Tuesday, June 18, 2002. EOE.  
**Office/Clerical Help Wanted 601**  
**ADMINISTRATIVE ASSISTANT** Migrant Health Promotion seeks full time Administrative Assistant with excellent writing and PC/MS Word skills. \$20-25k + generous benefits. EOE. Resume/cover to: Alex Gomez, MHP, 224 W. Michigan, Saline, MI 48176 by June 10, 2002.  
**DISPATCHER/OFFICE COORDINATOR** For growing company 9-5PM, Mon-Fri. Computer skills necessary. Salary determined upon skills. Call (734) 424-9170  
**OFFICE/CLERICAL** Downtown Saline Insurance and investment office - office assistant full or part time. Room for growth into management. (734) 429-5156  
**SMALL COMPANY** looking for all around office manager. Accounting, Accounts Payable and Receivable, Invoicing, along with other office duties. Computer experience necessary using Peachtree accounting system. Pay based on experience. Hours Monday-Friday, 8-5. Send resume to: 1148 G Monterey Dr., Belleville, MI 48111 or fax to 734-485-9187.  
**Medical/Dental Help Wanted 602**  
**FRONT DESK** Busy OB/GYN office seeking the right individual for busy front desk. This individual must be capable of doing multi tasks. Must have good people skills. We are willing to train the right individual for the job. Compensation goes with experience. Please send resume to: Saline OB/GYN, Attn: Karen, 155 Keveling Dr., Saline, MI 48176, or fax to: (734) 944-3389, Attn: Karen.  
**MEDICAL ADMINISTRATIVE ASSISTANT** Seeking individual with good organizational, interpersonal & book-keeping skills, full time. Ann Arbor, Call (734) 663-4490 ask for Kathy.  
**MEDICAL BILLING PROFESSIONAL** Needed full time, Ann Arbor. Call (734) 663-4490 ask for Kathy.  
**HELP WANTED?** Advertising in the Classifieds helps your business acquire quality, helpful personnel.  
 Call to place your ad TODAY!  
**DID YOUR NEW CAR ARRIVE?** Let Classifieds help sell you used vehicle.

**FOR SALE 700**  
**Miscellaneous 700**  
**FLOORING-PREFINISHED** oak, still in boxes, must sell. \$2.25 per sq. ft. 734-425-1432.  
**GOLF CARTS GALORE!** 100+ carts. Gas, \$950 up; Electric, \$800 up; Belleville, 734-397-5667 www.golfcartsplus.com  
**HARDWOOD FLOORING** 2 - 1/4" x 4" inch red oak shoe, \$1.30 sq. ft. 2 - 1/4" x 4" inch white oak shoe, \$2.50 sq. ft. Many other floors in stock. M.T. HARDWOODS Osseo, WI 1-800-523-8878  
**HOMEOWNERS! WANTED!!**  
**KAYAK POOLS** is looking for DEMO HOMESITES to display our  
**New Maintenance Free KAYAK POOL** Save thousands of \$\$\$ with this unique opportunity. **CALL NOW!! 1-800-31-KAYAK** Discount Code: 20-C13  
 Nordic Track Cross Country Ski Machine, Pro model, \$350. Also, Stereo with six surround sound speakers, five disc changer, dual cassette, radio, equalizer, on a synthesizer in wood case. \$800/Best. Call (734) 439-7975.  
**TRAILER & PARTS** New & used enclosed cargo trailer. Many to choose from. Full line of gooseneck, utility, and horse trailers available. Axles, fenders, hubs, springs, lights, coupler, etc. in stock.  
 Brown's Trailer, Inc. Three miles E. of Clinton on US-12 (517) 456-4520  
**Antiques 702**  
**WANTED** Antiques & Collectibles Anything old No Big furniture  
 Call Jean Lewis 734-475-1172  
**Furniture 703**  
 ALL BRAND NEW FURNITURE brought up from North Carolina still in boxes, including bedrooms, dining rooms, 100% Italian leather sets and spas. Name brands include Lexington, The masville, Crawford and others. Everything must go! No reasonable offers refused. Call Sean 810-217-5224.  
**ELECTRIC STOVE** By General Electric  
 Great shape. Self-cleaning. Almond, 30in. Bottom drawer. \$125. Call (734) 428-1359  
**FOUR PIECE OAK Queen** bedroom set, very good condition. \$900. 734-429-7282.  
**Computers/ Electronics 704A**  
**COMPUTER MONITOR, 15** inch, about two years old, in good condition. \$150. (734) 429-2157.  
**COMPUTERS MONITORS PRINTERS** Older machines lightly used. Perfect for home work, internet, print servers, game emulators. Full featured. Mac & PC. 734-747-9270 for details.  
**Musical Instruments 706**  
 MUSIC! MUSIC! MUSIC! Enjoy Kimball Superstar II two-headed key organ. \$900 new, asking \$450, rarely used. (734) 439-7975.  
**Hafner Antique Mall** AN E-RAY POWERSPELLER open 7 days a week (10am to 9pm) selling it all! Dealers with a wide variety of antiques and collectibles - listed at the web site: www.hafner.com M-F 10am-6pm, Sat 10am-5pm. Call (517) 851-7677

**Heritage Newspapers Brings You...**

**CHECK IT OUT!**

**BARGAIN HUNTERS BULLETIN BOARD**

**\*Merchandise for Sale \$100 and less**

Four line maximum. Price of item must be listed. No more than two items per ad. No collectibles/Dealers. Sorry, no pets. \* One ad per household per month.

**FREE**

**Place your Bargain Hunters Bulletin Board ad today!**

Chelsea Standard/Dexter Leader Manchester Enterprise  
 Saline Reporter/Milan News Leader  
 1-877-888-3202

**EMPLOYMENT 600**  
**General Help Wanted 600**  
**AUTOMOTIVE NOW HIRING** Assistant Managers, CSR's, Technicians. Benefits available. full time employees: 401K, dental, optical and health insurance. Apply at: Valvline Instant Oil Change, 3040 Lohr Road, Ann Arbor or call (734) 214-9655 ask for Bob Robinson.  
**C&D LAUNDRY INC.** is now accepting applications for full and part time employees. For more information call: (734) 475-7900  
 CLASSIFIEDS GET RESULTS! Call Heritage Newspapers today.

**VOLUNTEER CORNER**  
**Washenaw County Senior Nutrition Program** Volunteers are needed to deliver meals Monday - Friday, 11 a.m. - 12:30 p.m. in the Dexter area to older adults who are homebound. Please call Cindy at the Dexter Senior Center at (734) 426-5397 if you have time to help out anytime during the week. (5-23)  
**Home Meal Service (Meals on Wheels)** seeks volunteer drivers. Home Meal Service has recently experienced a large increase in demand for home delivered meals. We need one extra driver each day. Deliveries could be completed in under one hour from pick up to carrier return. This is a great chance to contribute to the comfort and well being of a portion of Chelsea's community, who need assistance in maintaining their health and independence. Please contact Mary Enskie at (734) 475-9494 or Nadine Shanley at (734) 475-3305 for more information (5-16)  
**Home Care/Hospice** of Michigan seeks volunteers from all of Washenaw County. Opportunities are available to assist with hands on care, playing music, reading a story, listening to peoples' stories, providing companionship, running errands, buying groceries, etc. Others can assist with office duties, community outreach and fundraising. Training will be held at the Ann Arbor office, 3003 Washenaw, beginning May 18th and at the Farmington hospice home, 25911 Middlebelt, beginning May 23rd. To register or for more information, call Sherry Wagenknecht at 971-0444 (5-21)  
 To list your organization, call (734) 246-0880

**Executive Sales Representative**

Leading company in its field seeks sales-oriented individual to join a fast-paced, exciting work environment in the Ann Arbor area. Company specializes in Trade Association and National Buying Group Marketing.

**POSITION DESCRIPTION:**  
 As an Executive Sales Representative with our company, you'll receive excellent training and no overnight travel. You must be self-motivated with sales or people-related experience along with a BA/BS or equivalent and the desire to work hard. You'll earn a guaranteed salary plus commission plus bonus opportunities.

Send resume to:  
 District Sales Manager  
 3221 W. Big Beaver, Suite 212  
 Troy, MI 48064  
 Fax: (248) 643-7481  
 Email: hgwasilkw@redins.com  
 An Equal Opportunity Employer M/F

**Busch's Your Food Store**

Busch's is seeking outgoing Retail Management candidates looking for career opportunities with a growing company. Candidates will coordinate guest service, monitor service desk/check lanes, schedule, train, hire and manage associates. Experience in retail and a passion for great customer service a must. Busch's offers excellent compensation and benefits and advancement opportunities. Send/fax resume to:  
 Busch's/HR  
 565 E. Michigan Ave., Saline, MI 48176  
 Fax: 734-944-4327 • Voice: 734-944-4352  
 Email: jobs@buschs.com  
 www.buschs.com

**DESKTOP PUBLISHER WANTED**

Busy newspaper production office needs a part-time desktop publisher to create weekly newspaper ads on Monday, Tuesday, Thursday and Friday (32 hrs. per week.) Requires proficiency of QuarkXPress; knowledge of PhotoShop and Illustrator helpful.

**Send Resume to Heritage Newspapers 106 W. Michigan Ave. Saline, MI 48176 or email to: salineads@heritage.com**

Heritage Newspapers Western Region

**ONE PHONE CALL AND IT'S FREE**

**1-877-888-3202**

**Whether you're buying, selling or just looking, Heritage Classifieds is the place to be!**

**CALL TO PLACE YOUR CLASSIFIED AD TODAY!**



You will crow with delight over the great deals you'll find in the

HERITAGE CLASSIFIEDS!



Need help with fix-up or home improvement projects? Call a local company from our

Business and Service Directory

Dear Reader:

Heritage Newspapers makes every effort to insure that our Business Directory advertisers are honest, reputable and qualified to perform the types of work they contract for.



Place Your Ad Today!

The Dexter Leader/The Chelsea Standard - Deadline Monday, 4 p.m. The Saline Reporter/The Milan News-Leader - Deadline Monday, 5 p.m. The Manchester Enterprise - Deadline Monday, 5 p.m. 1-877-888-3202

Building/Construction 013

CONSTRUCTION SERVICES Bobcat Work-Driveways Concrete Removal Demolition/Cleanup Landscape Removal and Prep Work Call for Prices: (517) 851-7697

Cement Work 018

CONCRETE WORK OF ALL TYPES Driveways, footers, side-walks, basements, tuck pointing, Block, brick, stonework, custom fireplaces. 25 years experience. Free estimates. Call Ed at (734) 439-2358 or (734) 516-4937

Computers/Repair 023A

Hardware/Software Set-Up Problem Troubleshooting Technology Recommendations CAD & CAE Services

DigiNeering, Inc. 201 E. Main Manchester (734) 657-3690

Decks/Patios 024

DECKS FENCES ARBORS Garages • Remodeling RC CARPENTER BUILDING CO. Free Estimates (734) 439-0796

Dir/Stone/Sand 027

JEDELE FARMS TRUCKING 734-429-2417 Gary or Jason Jedele Sand, gravel, topsoil, mulch, limestone, bark, field stone, grading, leveling & lawn preparation. Delivery & Removal Firewood for Sale GUARANTEED QUANTITIES IMMEDIATE DELIVERY

Electrical Contractors 033

MANCHESTER ELECTRIC, INC. Contracting and In-Home Service (734) 428-8243

Excavation 036

RDH OUTDOOR SERVICES Top Quality Excavating TOLL FREE 1-877-933-4464 • Building site Prep • Construction Driveways • Licensed Septic system contractor • Land clearing • Drainage Systems - New or repairs • Pond digging or cleaning • Driveways installed, repaired & maintained

Handyman 050

Good As New Home Repair & Painting, LLC No job too small! Reliable, honest, attention to detail, insured. You'll love the money you save! It's easy, just give Ray a call at (734) 834-1315.

LIGHT HOME REPAIR

Plumbing Sinks, Faucets, Etc. Drywall Interior Painting Furniture Repair Light Hauling Call 734-428-7943 Larry Gonyer

WE DO IT: Painting, Decks Refinished & Sealed, Drywall, Electric, Plumbing & Carpentry Repairs. Licensed/Insured. (PAINT CRAFTERS) (734) 429-3880.

NEW HOME OWNER?

Call for more information.



QUALITY HOME REPAIRS Handyman Jobs Decks, Painting & More 769-3133 Insured, bonded, guaranteed. FREE ESTIMATES.

Handyman 050

THE INCREDIBLE HANDY GUY Home Improvement Specialist •Painting, Drywall, Wallpaper •Minor Electric, Plumbing, Carpentry General Repairs-Insured (734) 320-9371

HOME REPAIR SERVICE

Attention to detail in your home. Painting, Drywall, Plaster, Repair, Remodeling, Plumbing and Electrical Repairs. General home maintenance. Family business. (734) 429-3143

Home Improvement 052

SPENCE CONSTRUCTION New homes, additions 517-851-7169 Licensed and insured

HOME IMPROVEMENT Siding, doors, windows, decks, remodeling, dry wall repairs & new. Quality workmanship. Call Don at: (734) 475-1907

Home Improvement 052

JEFFERDS HOME SERVICES Expert home repairs, installations & improvements performed by seasoned, courteous tradesmen. Licensed/Insured. Call for a free quote Bob Jefferts (734) 269-9448.

GENERAL CONSTRUCTION

Carpentry, Rough & Finish •Roofing •Decks •Concrete Licensed builder since 1971. Free estimates. Call Ron, (734) 475-1080.

B & B REMODELING, INC

Quality workmanship for any of your remodeling needs. Also new construction. Licensed/Insured 734-475-9370

HELP WANTED? Advertising in the Classifieds helps your business acquire quality, helpful personnel. Call to place your ad TODAY!

Landscaping 057

R.V.E., INC. Landscaping-walks patios, retaining walls Excavating, Final grades, driveway grading, Loader, backhoe work Hauling - auto, equipment, materials, transport. (734) 426-5479

SALINE EVERGREEN TREE FARM

Colorado Green & Blue Spruce • White & Austrian Pines • Shade trees-Flowering Peers • Ash Trees • Sugar Maples • Fruit Trees (734) 429-1396

NEW LAWN INSTALLATIONS

Top Soil, Fertilizer, Rototilling, Seeding, Leveling. Large lots & acreage. Free estimates. Tom's Green Thumb (734) 439-7018

KEEPERS COTTAGE SALINE Tues-Sat, 10am-6pm Huge selection of pond plants, supplies & fish Select Gift Shop items on sale 6871 Waterworks Road 734-429-1969

Landscaping 057

ERIC'S Landscaping 734-429-3651 Residential Commercial •Lawn Mowing •Retaining walls-Boulder, Keystone & Timber •Pave patios & walks •Cement walks •Grading/Seeding/Sod •Tree & bush installation/removal •Bush trimming •Brush Hauling •Evergreens & shade trees •Top soil/fill dirt-sand •Mulch/Wood chips •Free Estimates •Fully Insured

Lawn Service 057A

BUSH HOGGING LAWN SERVICE FIELD MOWING VACATION CUTS Free Estimates Fully Insured Milan 734-439-3168 1-800-653-5173

NEW HOME OWNER?

Call to place your ad in the classified column.

Lawn Service 057A

LAWN SPECIALISTS Mowing & Trimming Patio & Brick Laying Paving Services Sodding/Hydro Seeding Fertilizing & Top Soil Pruning & Edging FREE ESTIMATES 734-476-6411/649-7482

RON'S LAWN & LANDSCAPING

Mowing, Trimming Light Hauling Tree Removal Free Estimates. Call (517) 206-5960

LAWN & HOME CARE

Quality work Free Estimates (734) 834-0801

PAINT CRAFTERS JEFF STONE 734-429-3880 Powerwashing Custom Painting Deck Refinishing Drywall Repair Carpentry Repairs email:paintcrafters@hotmail.com Let Classifieds do the selling for you!

Painting/Decorating 064

TERESA'S PAPERWORKS •Wallpaper Installation •17 Years Experience (734) 279-1614

THE COLOR WORKS COLLEGIATE PAINTERS

Quality, friendly, honest exterior painters. Local references. Contact: Kyle Hunt for free estimate at: (517) 902-8450

HOME PAINTING SERVICE

Attention to detail in your home. Painting, drywall, plaster repair, remodeling, plumbing & electrical repairs. General home maintenance. Family business. (734) 429-3143.

CHELSEA PAINT & DECORATING DOUG BROWN 734-433-5428 Professional quality painting of both the interior & exterior of your home or office. Includes repairs or changes needed to make it right.

Roofing 073

WILSON Roofing & Siding Specialists. gutters, decks & rubbish removal. 24 hour Emergency Repair. Licensed & Insured. Senior discount. Family owned for 25 years. 734-428-0663. Fax: 734-428-1170. Cell-phone: 734-320-5627

Rototilling 074

\*\*\*\*\* GARDEN ROTOTILLING Reasonable Rates (734) 439-3127 \*\*\*\*\*

TV/VCR/Stereo/ Radio Repair 091

TV & Satellite Installation & Repairs, Insurance Claim Assistance. Since 1951. Don's. (734) 528-4434

We have ads from places in Upper Michigan, Florida, Myrtle Beach, California. To rent, lease or buy. Give us a call and be on your way. Call Heritage Classifieds today.

FIND IT! BUY IT! SELL IT! CLASSIFIED!

King Crossword

- 1 Doves' conversation 5 Russian spacecraft 8 "David Copperfield" character 12 Reason to say 2-Down 13 E.T.'s transport 14 New Haven student body 15 Maple genus 16 Companion 18 Oda Mae in "Ghost" 20 Puts on a show 21 Ref. bk. 23 Miss. neighbor 24 Motorcycle attachments 28 Fedora feature 31 Lemona libation 32 Unfriendly 34 Figure head? (Abbr.) 35 Tip one's hat 37 Carnival attraction 39 Historic period 41 Fill till full 42 Nixon's houseguests? 45 Wild dog 49 Avocation 51 Four-star review 52 Individuals 53 Pitch 54 Harrow's rival 55 Sumter or Dix 56 "A mouse!" 57 See to DOWN 1 Plug of tobacco 2 Exclamation of pain 3 Sandwich treat 4 Walked proudly 5 Sondheim's output 6 "Ruled the World" 7 Fishing gear 8 Illinois city 9 One of a few rulers 10 Wedding shower? 11 Seeks information abbr. 17 Schedule abbr. 19 Type measurement 22 Square root of neuf 24 Blue 25 Bachelor's final words 26 Perry Mason, usually 27 Pop server 29 Business-page abbr. 30 Gullet 33 Goat's-milk cheese 36 Least restrained 38 Concealed 40 It does the hole job 42 Since 43 1980s pop singer Vannelli 44 Location 46 Actress Winslet 47 Stratford's river 48 Impart temporarily 50 Dundee denial

Answers to This Week's King Crossword. Grid with letters and numbers.

BUSINESS SERVICE CONSUMER GUIDELINES. Please follow these guidelines when contracting with advertisers in this Directory. Advertisers under certain headings may be required by law to be licensed. Check with the proper state agency to verify if license is needed. Check the references of the business and/or refer to the Better Business Bureau. Get all estimates and work orders in writing. Get the full name, address and phone number of the party you are doing business with. Pay by check or money order and get a receipt for ALL services and deposits. Keep ALL sales receipts. Inspect all work thoroughly before final payment is made. If You Are Not Satisfied With Work Performed. Please Write: HERITAGE NEWSPAPERS BUSINESS & SERVICE DIRECTORY One Heritage Place, Suite 100 Southgate, Michigan 48195

**Musical Instruments 706**

**ORGAN**  
LOWREY Jamboree with Magic Genie. Pecan wood. Model M300. 100 amps. 115 watts. Bench. Excellent condition. \$400/best. (734) 439-0388

**Lawn & Garden 709**

TORO PRO LINE 724Z. 1996. 24 hp. Zero turn. 60-in. mower. Eight cu. ft. Attached grass vacuum. Approximately 140 hrs. Commercial lawn-mower used only for residential. Asking \$3,900. (734) 572-0922.

**Farm Implements 709A**

**TRACTOR REPAIR LARGE or SMALL**

- Fast, dependable service
- Most jobs done in two to three days

1-800-412-2289

**Rummage/Garage Sales 712**

**ANN ARBOR, Barn Sale.** June 8 & 9, 9-4pm. 6720 W Liberty, one mile W of Zeob. Antiques, collectibles, clothes/women's large sizes, housewares, games, toys, beginner piano books, baskets, including Longenberger, Books, Beanie's.

**ANN ARBOR, Barn Sale.** June 8 & 9, 9-4pm. 6720 W Liberty, one mile W of Zeob. Antiques, collectibles, clothes/women's large sizes, housewares, games, toys, beginner piano books, baskets, including Longenberger, Books, Beanie's.

**Rummage/Garage Sales 712**

**ANN ARBOR, Friday only.** June 7, 9-4pm. 4260 Pleasant Lake Rd. Off Ann-Arbor-Saline Rd. Clothes, Music, books, some crafts, furniture, pictures, household & many misc. items. Come take a look.

**CHELSEA EVERYTHING MUST GO SALE!!!!**  
June 7 & 8, 9am-5pm. 12745 Sager. Housewares, horse tack, lawn/garden tools, books, some furniture & farm equipment. Lots of misc.

**CHELSEA GARAGE SALE**  
19744 Ivey Rd. June 7 & 8, 9am-3pm. MISCELLANEOUS HOUSEHOLD ITEMS

**CHELSEA Garage Sale**  
Fri. & Sat., 9am-3pm. 16990 HEIM RD., off Old 12 to Sylvan to Heim. Dining room hutch, dresser, go-cart. Much more!!! LOTS OF STUFF!!!

**CHELSEA GARAGE SALE**  
221 JEFFERSON, Fri., June 7, 9am-3pm. Weber grill, books, misc.

**Rummage/Garage Sales 712**

**CHELSEA MULTI-FAMILY GARAGE SALE**  
Friday, June 7, 9-4 Saturday, June 8, 9-4 6905 WESTBOURNE DR. (2nd house), off N. Territorial at Inverness, North Lake. Some old items, some old items, baby items & fishing equipment.

**CHELSEA MULTI-FAMILY SALE**  
Fri. & Sat., 9-3, 1238 Sugar Loaf Lake Rd. (M-52 north, west on Waterloo, off Guinan Dr.)

**CHELSEA: THREE FAMILY, children and adult clothes, household and misc. items.** Fri., June 7, 9am-5pm; Sat., June 8, 9am-3pm. 112 WEST SUMMIT.

**CHELSEA TWO FAMILY 6689-6690 Lingane**  
Off Bush Road Fri/Sat, 9-4pm, June 7-8 Kids/Adult clothing, toys, books, household, furniture, many misc. items.

**CHELSEA YARD SALE**  
Wide assortment of articles. Thurs. thru Sat., 9am-5pm. 5131 Conway Rd., just north of Cavanaugh Lake Rd. SOMETHING FOR EVERYONE!!!!

**Rummage/Garage Sales 712**

**ESTATE SALE- 617**  
Yorkshire Square, Milan, off Platt Road, Thursday-Friday, 9:00-5:00, Sat, 9-3.

**MANCHESTER, YARD SALE.** Sat-Sun, 8:30-3:30. 107 South Union. Child and adult clothing, bikes, toys, Avon Collectibles, furniture, misc.

**MILAN-FIVE FAMILY**  
Thurs-Fri-Sat, 8-? 18475 Redman Road, Between Peterburg & Dennison Rds. 10 in. table saw, antique loveseat and chair frame, infant clothing, tents, misc.& much more.

**MILAN GARAGE SALE**  
266 Hurd St. Sat., June 8, 9am-4pm. Men's extra large clothes, hunting clothes, children's clothes, massager & much more.

**MILAN GARAGE SALE**  
ONLY Sat., June 8, 9-4pm. 12721 Ridge Rd. Kids, baby & adult clothing & accessories. Home & recreational items, books, toys. Crib, changing table, furniture. Lots more!

**Rummage/Garage Sales 712**

**MILAN GARAGE SALE- Toys, clothing, other items.** Friday-Saturday, 9am-6pm. 420 Marvin Street.

**MILAN HUGE MOVING SALE**  
Saturday Only, 8-3pm 530 Lee No Early Birds! Just too much to list!

**MILAN MULTI-FAMILY YARD SALE**  
1173 Milan Oakville Rd. across from Ford's. Thursday & Friday, 9-5. RAINED OUT BEFORE ...GOING TO TRY AGAIN!!!!

**MILAN - ONE DAY ONLY! EVERYTHING MUST GO!**  
Kids go-kart, refrigerator, stove, collectibles, sporting goods, crafts, antiques, fine jewelry, furniture, clothing, books, household goods, Beanie's & much more.

**MILAN SAT-SUN, 9am-3pm**  
602 Allen Rd. Seventh house pass the railroad track (Milan Elevator). Lots of nice baby things and a household items, etc.

**Rummage/Garage Sales 712**

**SALINE: FOUR FAMILY**  
garage sale. 5608 GLEN OAK CT. off Brassow and Briar Glen between Ann Arbor/Saline Rd. and Maple. Some antiques, antique books, clothes, many household items. Thurs & Fri, June 6 & 7, 9am-5pm, Sat., June 8, 9am-noon.

**SALINE GARAGE SALE- Multi family.** Sat. 8-2, off Willis Road, 1st Sub West of Moon, turn North on York Ridge Drive. High chairs, toys, crib, strollers (including jogging) carseats, bikes, sectional sofa, washer/dryer, bar stools, microwave, books, clothes, fishing boat, much misc.

**SALINE**  
Garage Sale, Fri., June 7, 8-4pm. Sat, June 8, 8-noon. Lots of misc. household items, drafting table, toys, desk chairs, Dorm refrigerator, storm door, etc. Quality name brand clothing for teens & adults. Don't Miss This One! 359 Crestway Court in Brookfield Highland's Sub, corner of Maple & Textile.

**SALINE GARAGE SALE- Friday Only, 9am-4pm.** 379 EAST BEMIS, near Platt, bedroom furniture, ten speed bikes, household misc. some tools, gas grill-like new, stuffed animals, Beanie's, books.

**SALINE- MULTI FAMILY SALE!**  
Furniture, housewares, VCR, microwave & much more! 1397 W. Textile (between State & Lohr Roads) June 7 & 8, 9am-5pm. rain or shine!

**Rummage/Garage Sales 712**

**SALINE- GARAGE SALE.** 582 CANTERBURY DRIVE, by Pleasant Ridge School. Antique iron bed, crib with matching dresser, changing table, high chair, Boyds Bears, Pampered Chef items, quality children's & adult clothing & much, much more. June 6, noon-5; June 7-8, 9-5.

**\*SALINE\* HUGE GARAGE SALE**  
Infant & children's clothes (Gymboree, Gap, Disney, Old Navy, Carter), swing, highchair, stroller, etc. Little Tykes car beds, toys, bird cages, and lots of misc. 1473 Jud, between Moon & Saline-Milan Rd. Fri-Sat-Sun, starting at 9am.

**\*SALINE\* HUGE GARAGE SALE**  
Stuff must go! Tons of household items & women's, children's & men's clothing. Fri, Sat, 10-5, 405 WEST BEMIS ROAD, between Fosdick & Warner.

**SALINE: MULTI FAMILY.** June 8, 9am-4pm. McCormick Dr., at corner of Maple and Textile. Lots of infant & children's items. Too many household items to list!

**SALINE Neighborhood Garage Sale.** Sat., June 8, 9-4pm. Hickory Lane off Bennett. Crib, washer/dryer, CDs, videos & PC games, kid & adult clothing, dressers, furniture & child's roll top desk.

**Rummage/Garage Sales 712**

**SALINE: SAT, JUNE 8, 8-2.** 484 MARLPOOL DR. Variety of household items, furniture, clothes, and books.

**SALINE SUBDIVISION**  
garage sale, June 7th & 8th, 9am-5pm. Turn right on to Austin Road & right on to Austin Drive, same street as St. Andrews Church, furniture, children clothing & toys, electronic & sporting equipment & much more!

**SALINE THREE FAMILY GARAGE SALE.** June 7-8, Fri. 9-5, Sat. 9-2. Lots of household items, twin & full bedding, books, dehumidifiers. Quality clothing sizes 3-4, 10-12 and women's. New stuff each day. 7883 Spruce Tree Court (Off Bemis between Moon & Platt).

**SALINE**  
6415 Lodi Lane near Weber, Saturday, June 8, 9-3 p.m. Toys & household, misc.

**YARD SALE-Sat. June 8th, 9-4.** No early birds please! Something for everyone! ST. BARNABAS EPISCOPAL CHURCH, 20500 OLD US-12, CHELSEA, across from Fair Grounds.

**Automotive 900**

**TOYOTA CELICA GE.** 1994. Very sharp. Lots of extras, red. 100,000 miles. \$4000/best. (517) 552-9185, Howell.

**Dodge 900F**

**STRATUS, 1999, auto, air,** 28,000 miles, only \$5,999. Shop Tyme and save, (734) 455-5566.

**Oldsmobile 900J**

**CUTLASS SUPREME, 1995.** Two door coupe, 145k, good condition. \$4,975. (734) 428-0696

**Pontiac 900L**

**GRAND AM, 1997, four** cylinder sedan, full power, air, AM/FM stereo tape, 70K, clean, excellent mechanical condition, inside perfect, good student car, \$5,795, (734) 429-1803

**Imported Sports Cars 902**

**MITSUBISHI ECLIPSE, 1999,** immaculate condition. Shop our price & compare, \$8,999, \$99 down. Tyme, (734) 455-5566.

**Trucks 903**

**\$10, 1994, extra clean.** This dark red beauty only \$1,899. Tyme, (734)455-5566.

**Vans 904**

**DODGE CARAVAN SE,** 1996, 76K miles, loaded, five door, air, power windows/locks, remote starter, V-6, low high. Excellent condition. \$6,495. Call Ron, (734) 663-8891.

**RECREATIONAL 950**

**E150 CONVERSION VAN,** 1994, TV, VCR, immaculate, bay windows, captains chairs, \$5,999. Tyme, (734) 455-5566.

**Recreational Vehicles 951**

**CAMPER, six person pop-** up, older but great shape, plenty of storage. \$900 or best offer. (734) 475-3841

**NEED EXTRA CASH?**  
Clean your basement, attic or garage and sell still useful items here in Classifieds. Our friendly advisors are ready to help you write an ad for best results. Call: Heritage Classified Department

**HOWARD COOPER**  
• Import Center •

**VOLKSWAGEN**  
INTRODUCING THE NEW PASSAT W8

It's everything we know how to do, done all at once.

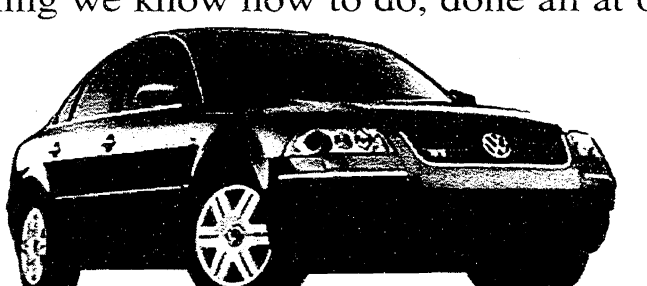

**HOWARD COOPER**  
• Import Center •  
2575 S. State St.  
Ann Arbor  
(734) 761-3200  
Hours: Mon. & Thurs. 8:30 - 9:00  
Tues., Wed., Fri. 8:30 - 6:00  
Sat. 10:00 - 4:00  
www.howardcooper.com

**AN EXCELLENT SELECTION IN STOCK AND READY FOR IMMEDIATE DELIVERY.**

Includes:  
• 270 hp  
• All-wheel drive  
• Full leather interior  
• Wood grain trim  
• Monsoon sound pkg.  
• Much, much more!

Call for details & a test drive!

**Drivers wanted.**

**FAST DIESELING**

**CHEVROLET • BUICK • OLDSMOBILE**  
New & Used Cars & Trucks  
1500 S. MAIN (M-52) CHELSEA, MI  
(734) 475-8663

- 1998 Chev. Ext. Cab 2 WD, V-8 w/stk & air .....\$8,995
- 1996 Chev. 1/2 ton, V-8 auto w/air & 8' box .....\$6,995
- 1996 Chev. Silverado 1500, Blue/White Reg. cab, 2 WD, w/long box ..... Only \$6,995
- 1999 Pontiac Montana Extended, Full Power ..... Only \$15,900
- 1999 Pontiac Sunfire, 2 door, auto, sunroof, red .....\$8,990
- 1999 LeSabre Custom with 53,000 miles .....\$12,900
- 1999 Volkswagen Cabrio Convertible, 5 speed manual, 4 cyl. leather, loaded .....\$15,990
- 1998 Chevy Blazer 4 door, 4 WD, low miles .....\$12,990
- 1999 Oldsmobile Alero GLS loaded, leather, sunroof, 8,000 miles .....\$13,500
- 2000 Chevrolet Impala 3.8L V6, black, sunroof .....\$14,500
- 2000 Pontiac Grand Prix GTP 2-door, leather, loaded .....\$14,990
- 1999 Pontiac Grand Am GT, 2-dr, black, sunroof, loaded .....\$13,500
- 1999 Buick Century Limited, 3.1L V6, leather, loaded .....\$12,990
- 2001 Buick LeSabre Limited, 3.8L V6, leather, loaded .....\$19,995
- 1999 Oldsmobile Bravada AWD 4.3 L V6, leather, heated seat, CD .....\$15,900

**WE ARE WHEELING & DEALING**  
CALL FOR FURTHER DETAILS  
(734) 475-8663  
HOURS: MON. & THURS. 8 A.M. 8 P.M.  
TUES., WED. & FRI. 8 A.M. - 6 P.M.  
SAT. 9 A.M. - 2 P.M.

**CLASSIFIED CLASSIFIED CLASSIFIED CLASSIFIED CLASSIFIED CLASSIFIED CLASSIFIED CLASSIFIED CLASSIFIED CLASSIFIED**

**works in many ways!**

**Night Time Is The Right Time To Advertise In The Heritage Classifieds!**  
Call 24 Hours A Day 7 Days A Week

Commercial advertisers must call during regular business hours: Monday through Friday 8:30 a.m. - 5 p.m.

<b>FLINT</b> 1-877-888-3202 5 p.m. - 8:30 a.m.	<b>MONROE</b> 734-243-3545	<b>GROSSE ILE</b> 734-676-9251
<b>DEARBORN</b> 313-943-4288	<b>BELLEVILLE</b> 734-957-1677	<b>DOWNRIVER</b> 734-246-0880

**CHELSEA, DEXTER, SALINE, MILAN AND MANCHESTER**  
1-877-888-3202

**The perfect Father's Day gift can be found in the Heritage Classifieds!**





# MHS graduation 2002



(Clockwise from above left): Jennifer Schulze is awarded her diploma by her uncle, school board treasurer Lyndon Uphaus; Kelsey Johnson beams after crossing the stage; Jacob Miller takes a pensive look at the crowd; Cheryl Coleman wipes away a tear after daughter Michelle Smal presents her with a snapdragon, the class flower; and Polly and Heather Deacons share a special moment as the graduates lined up prior to the ceremony.

Photos by David Jose and Marsha Johnson Chartrand

American Heart Association  
[www.amhrt.org](http://www.amhrt.org)

**CLINICAL HYPNOTHERAPY**  
 Whispering Woods Wellness Center  
 734-368-3749  
 • Phobias and Anxiety • Smoking Cessation • Insomnia  
 • Pain Management • Stress Management • Weight Control

**PAUL W. WACKENHUT**  
 PONDS • DEEP EXCAVATIONS  
 DITCHING • GENERAL EXCAVATING  
 PHONE 1-734-417-6392

**SHERWOOD MEADOWS  
 NEW CONSTRUCTION**  
**OPEN HOUSE SUNDAY 2-4**  
 Many Models to Choose From! Prices Range From  
 \$129,900-\$184,900

Sherwood Meadows is off North M-52 just south of Tecumseh, MI. From Saline take US-12 west to M-52 south, turn left on Gady Road approximately 3/4 mile to Sherwood Meadows

**BAKER CONSTRUCTION** \*Certain restrictions apply, see listing office for full details.  
 1375 W. Maumee Adrian, MI 49221 (517) 263-9402

**HEALING REALTOR** (517) 263-7500

Introducing...  
**the new  
 Flagstar Money Market Account**

**Current APY 3.75%**  
 At the \$25,000 Deposit Level

- ★ No minimum deposit to open account.
- ★ Make withdrawals and deposits at any Flagstar Banking Center or ATM.
- ★ You can make transfers by phone or access funds by check.

**FLAGSTAR BANK**

**Convenience You Can Count On!**

Convenient Sit-Down Banking At All Locations!  
**Banking Center Locations:**  
 413 E. Huron • Ann Arbor • 734-663-9699  
 2001 Commonwealth • Ann Arbor • 734-994-7800  
 1601 Briarwood Circle • Ann Arbor • 734-214-2265  
 1290 S. Main Street • Chelsea • 734-475-6646  
 4755 Washtenaw Avenue • Ann Arbor • 734-528-2685

MEMBER FDIC [www.flagstar.com](http://www.flagstar.com)

APY means Annual Percentage Yield. Rate is subject to change without notice. No minimum balance required to open account. Yield is effective May 4, 2002 and is subject to change after the account is opened. Account fees could reduce earnings. APY for balances below \$25,000 is 2.00%. There is no monthly service charge if you maintain a minimum daily balance of \$25,000 otherwise it is a \$25 service charge per month. Other restrictions may apply.

**HOME LOANS**

Free Pre-Approval & Credit Report  
 No Application Fee  
 Take advantage of the Lowest Mortgage Rates in 30 Years.

**PURCHASE:** Conventional, FHA, Jumbo, 107% LTV & more.  
**REFINANCE:** Lower Payments Possible by Consolidating Debts &/or Reducing Rates, Cash for Home Improvements, etc.

Best Rates • Personal Service

Home Towne Financial  
 John Carman, Mortgage Consultant  
 734-635-2750 • 800-449-0009  
[www.hometownefinancial.com](http://www.hometownefinancial.com)

**Chelsea Little Professor BOOK CENTER**

HOW TO QUIT GOLF  
 WHAT NOW?  
 MGS for teachers

Books, Cards, and Gifts for Dads and Grads

**Friday, June 7, 7 pm  
 Poetry Night with Linda Gregerson**

Linda Gregerson will read from and sign copies of her new book, "Waterborne." These stirring poems can be considered tools for staging daily rescues from oblivion. Their occasions are diverse — a barn fire, a wounded deer, a child's determined struggle with a bicycle — but their instinct is always to wrest from the impure world a vernacular of praise. Enjoy this award-winning poet to be followed by **Open Mike**.

**NATURE'S EXPRESSIONS**  
 MON-SAT 9-8 • SUN 10-5  
 1250 S. Main Street • Chelsea  
<http://www.littleprofessor.com/chelsea>  
 734-433-BOOK

# Congratulations Grads!



Photos by David Jose and Marsha Johnson Chartrand  
 Sunday's commencement exercises at Manchester High School featured performances by the Manchester High School band and also included eighth-graders. Directed by Jared Throneberry (above, left), the band performed a prelude including a James Bond Suite by Erickson and "Chant Rituals" by DelBorgo. Senior salutatorian and drum major Justin Henderson directed the band in playing of the national anthem. Casey Preuninger (above, middle) shows his high spirits with a pair of "2002" specs. Cori Ahrens and Kristine Adams led the way for their classmates as the band played "Pomp and Circumstance." far right.

# Selling a Home

**! Attn: Home Owners, Builders, Realtors**

we can improve the appearance and marketability of your property with...

## NO-COST LANDSCAPING\*

We'll design and install the entire landscape or deck job, at our expense. No payment is due until you close.

- Landscaping Design and Installation
- Bushes and Shrubs
- Hydro-Seeding
- Sodding
- Sprinkler Systems
- Retaining and Sea Walls
- Brick Paver Patios and Walks
- Landscape Lighting
- Decks and Outdoor Structures

**TODD'S**  
 auto rain, inc.  
**SERVICES**

for details  
**(810) 231-2778**

\*Todd's Services will design and install the entire landscape or deck job at our expense. Payment for services due at time of closing. First 180 days interest-free. Call for details.



### WELCOME NEW CLIENTS! Free Exam For Your Pet

New clients only. Limit one per household. Exp. 6/30/02.



Grooming for your pets  
 on  
 Mondays  
 starting  
 6/17/02.  
 Call for an  
 appointment in  
 our Saline  
 location.

#### Country Creek Animal Hospital, PLC

7025 E. Michigan Ave., Suite C,  
 Saline, MI 48176  
 (734) 944-1640  
 905 N. Telegraph  
 Monroe, MI (734) 242-9930

### Griffin gets 'em. Guaranteed!

If you see one carpenter ant in your home, chances are there are thousands more not far away. They're ready to turn your home investment into sawdust.

Griffin uses proven techniques to get rid of carpenter ants. Carefully. Professionally.

Our services come with a Pest-Free. Money-Back Guarantee. Ask for details. **FREE** home inspection.

**426-9900**

We're conscientious. And we care.

**Griffin**  
 PEST CONTROL

www.griffinpest.com





### Schulte hangs up his jersey

Paul Schulte, a senior at the University of Texas at Arlington, completed his college wheelchair basketball career this winter with the Movin' Mavs at UTA, by leading his team to a college wheelchair basketball championship. At the University's all-sports banquet in April, Schulte's jersey, #20, was retired and presented to him.

This isn't the end of Schulte's wheelchair basketball career, however. He'll be playing with Team USA this summer, and the team will make a stop in Manchester Aug. 2-4 for practice and an exhibition game before heading to Japan for the Gold Cup.

### Optimists plan tri-star baseball competition

At 1 p.m. on Saturday, the Manchester Optimist Club will hold its annual Tri-Star Baseball Contest at Kirk Park. Contestants, boys and girls ages 8-13, will be scored in batting, throwing and base running. Applications are available at the Manchester Pharmacy, Dr. Bates' office or at Kirk Park on the day of the contest. Contestants are welcome to bring their own bats.

### Athletic Boosters prepare for fund-raising golf outing

The Athletic Boosters will host a June 29 golf outing at Hickory Sticks Golf Course in Freedom Township. All of the money raised will go to the AED fund, to finance the purchase of defibrillators for each school in the district. Foursomes and hole sponsors are being sought, and both may be reserved by contacting Kathy Roberts at United Bank and Trust's Manchester office, 428-8370. A foursome is \$280 and hole sponsorships are available for \$125.

## Graduate lands spot on K-college team

**Academics and athletics weigh equally for Jacob Sawyer.**

**By Marsha Johnson Chartrand**  
Associate Editor

"Sports have helped me in every way," says this honor roll student. "They've kept me more organized in everything."

"It doesn't give me time to procrastinate."

And maintaining a 3.6 grade point average throughout his high school years while playing three sports and earning 10 varsity letters, have also helped Jacob Sawyer to earn a place on the Kalamazoo College Hornets' football squad this coming fall.

Sawyer, who played tight end on the Manchester varsity team, is projected as a wide receiver and place kicker by the Hornets.

"I knew I wasn't going to be able to play at a larger school," he said of his choice to pursue Kalamazoo. "I want to get a good education, and I want to play football."

"Kalamazoo is one of the top five schools in the country, academically, and that made it an easy choice."

Sawyer also considered Alma College and Albion College, also highly-ranked academically.

"I liked the atmosphere at Kalamazoo," he said. "It's inside of Western, so it's not like you're going to a small school."

"The college sits on a hill; you look down and the whole city is right there."

The idea of attending a small school in the big city was appealing to Sawyer, who has lived in Manchester most of his life.

He plans to major in legal studies or philosophy, with an eye toward becoming a judge some day. After attending a seminar to get acquainted with college-level courses, one of the counselors with whom he con-

See SAWYER — Page 2-C



Jacob Sawyer, a three-sport athlete during all four years of high school, received 10 varsity letters. He will attend Kalamazoo College in the fall to study pre-law and also will be a member of the Hornets' football team.

**THE LARGEST NURSERY IN THE IRISH HILLS AREA**

Manchester • Austin Rd.  
Hornung Rd. • Fay Lake Rd.  
Pine View Farms • Harkeville

### Hummingbird's Favorite... Flowering Weigelas

- Choose from:
- Dwarf "Minuet"
  - New "Wine & Roses"
  - Variegated "French Lace"
  - Lipstick "Red Prince"



We carry...Replicated Rocks  
the ultimate landscape camouflage — used to conceal well heads, utility boxes, sewer grinders, etc. only \$84<sup>95</sup>

### Pine View Farms Nursery

517-592-3892  
10998 Hardcastle Rd., Brooklyn  
Tues.-Fri. 10 to 6; Sat. 10-5; Sun. 11-5

## STEIN ELECTRIC COMPANY, INC.

Licensed & Insured Contractor

24 Hour  
Emergency Service  
Motor Controls & Lighting

Commercial Industrial  
Institutional Residential  
Backhoe & Trenching  
Services



Rick Graustein • Manchester, MI • 734-428-9050

**EARLY LEASE TURN IN IS BACK!!**

# JIM BRADLEY'S 29TH ANNUAL TENT EVENT

**WHEN THE TENT GOES UP THE PRICES GO DOWN!**

**OVER 500 VEHICLES TO CHOOSE! Hundreds on lot! Hundreds enroute!**

BUICK it's all good

PONTIAC

GMC We are professional grade!

PONTIAC		BUICK				GMC TRUCK					
2002 BONNEVILLE	2002 GRAND PRIX	2002 REGAL	2002 RENDEZVOUS	2002 LESABRE	2002 CENTURY	2002 AZTEK	2002 GRAND AM	2002 SIERRA	2002 YUKON	2002 SAVANA	2002 SONOMA
SALE PRICE \$21,352***	LEASE FOR \$230/mo.*	SALE PRICE \$20,801***	LEASE PRICE \$249/mo.	SALE PRICE \$21,993***	SALE PRICE \$18,129***	SALE PRICE \$16,528***	SALE PRICE \$14,584***	SALE PRICE \$20,191***	REBATES UP TO \$2000! 30 IN STOCK!	SALE PRICE \$21,461***	\$3000 REBATE NOW AVAILABLE!

**Save thousands w/low APR & rebates**

**Huge Selection!**

**2002 YUKONS**

Many On Lot At Super Savings

Pick your model - Choose your color

**SAVANA VANS**

SEVERAL IN STOCK NOW!

\$2500 Rebate!! Ready to Vacation!

**2002 MONTANA**

GM Supplier Pricing For All!

Rebates up to \$3500

**2002 SUNFIRE**

\$3000 Rebate

Over 35 in stock to choose from!

**YOU'RE APPROVED**

If you have a GM credit rating of 1100 or better, you may qualify for a special financing program. Call today for more information. Call hours at 769-1200.

**WASHTENAW COUNTY'S LEADER IN SALES & SERVICE SINCE 1973**

Every Road Leads to Jim Bradley

## JIM BRADLEY

PONTIAC-BUICK-GMC  
3500 JACKSON RD • 769-1200  
(JACKSON @ WAGNER • EXIT I-94 AT JACKSON)

**OPEN LATE MONDAY & THURSDAY UNTIL 9 P.M.**

**OPEN TUES.-WED. & FRI. 9-6 P.M.**

**SAT. 9 A.M.-5 P.M.**

# 734-769-1200

# Junior Dutch win 3, lose 2 in final week of the season

■ *Sluggers finish with winning record.*

By Laura Merte  
Staff Writer

The junior varsity baseball team finished its season with a string of high-scoring games, starting first with a 9-7 loss to Napoleon on May 13 followed by a close 8-7 victory over Hanover on the 15th.

The final conference game went to Addison on May 17 as the junior Dutch lost 8-5 and ended the Cascade Conference season with a winning 10-3 record.

On May 18, the team traveled to Sand Creek where they

placed second in the weekend tournament. Freshman Eric Strong pitched the game against Summerfield, grabbing his first shut-out of the season for a phenomenal 11-0 win.

The junior varsity team wrapped up its final game of the season on May 21 against Gabriel Richard in Ann Arbor, stealing an 8-1 victory and bringing the final season tally to 15 wins, 5 losses.

"Our three sophomores provided excellent leadership throughout the year," said Manchester coach Tim Amburgey.

Team captain Jeff Miller, assistant captain Lance Aiken, and Dan Fleck will move to

Manchester's varsity team for their junior year.

"We had a very, very young team," Amburgey said, "and I thought that we really grew this year. We performed well."

"I want to congratulate all of the young men for a very competitive season and a will to win."

Looking to next year, Amburgey is optimistic. "As far as the mental game," he says, "we have a lot of room to grow, but we'll have nine returning sophomores next year."

The players' hard work will be rewarded at Tuesday's Recognition Night, held at 6 p.m. at Carr Park.

## SAWYER

Continued from Page 1-C

sulted said her father had majored in philosophy and became a judge.

"I've wanted to do that, but nothing in high school had really gotten me into it," Sawyer said.

Although he's pursuing a liberal arts major in college, some of Sawyer's most influential high school teachers have been in science and mathematics.

"Mrs. (Kristin) Cole was really influential," he says. "It was hard in her classes, but she really taught you something."

He also says that Jim Fielder was a huge influence on him, both on the football field as a junior varsity coach and as a teacher.

"He's been like a mentor to me," Sawyer says. "I liked him as a teacher and he's been great

as a counselor."

His parents, Dale and Jayne Sawyer, have been as great an influence on Jacob as Fielder has been.

"Both Mr. Fielder and my dad, have motivated and influenced me," he says. "Both of my parents have really encouraged me through the years to do whatever I wanted to do."

And football is what he's always wanted to do.

"I always had a football when I was a little kid," he recalls. "My dad would tell me to get out and play in the yard and I would go kick it around for a couple of hours at a time."

So it's an exciting decision for him to be able to play football at the next level.

"But I'm also looking forward to being able to take a wider range of academic classes," he says.

For all four years in high school, Sawyer has been a three-

sport athlete, also participating in varsity track and basketball for four years. He spent two years playing junior varsity football before being promoted to the varsity squad in the fall of 2000.

He says he might play intramural basketball in college, but what he really wants to do is play football.

This summer, Sawyer won't be procrastinating, either.

He'll be getting ready to play some serious football in the fall.

## HOLE IN ONE

Ken Johnson of Manchester shot his first-ever hole-in-one on Memorial Day at Rustic Glen Golf Course. Johnson used his 7-iron at the 10th hole, shooting 81 for his total score. He was playing with Jennifer Johnson.

# NEW ON THE BLOCK

*These home listings will dazzle you with classic comfort and modern style.  
Brought to you by the following agents.*

### DEXTER SCHOOLS



2600+ sq. ft., first floor master, 4 bedrooms, walk-out, 1.5 acre, 2.5 bath, 1st & 2nd floor laundry, 3-car garage, Dexter schools, 30 days occupancy

**\$399,900**

Marhofer/Campbell Real Estate  
(734) 878-9897 • (734) 320-2818  
email: tmsell@aol.com



Trish Myers

### MOTIVATED SELLERS & IMMEDIATE OCCUPANCY



Totally rebuilt in 1999 from ground up! Open floor plan, 4 bedrooms & 3 baths, 2,230 sq. ft. of living space. Hardwood floor in kitchen & dining area, custom oak cabinets, recessed lighting, large deck & 2 car attached garage. Lake views & lake access to All Sports Rush Lake, Pinckney Schools.

**\$244,500**

REO BRIGHTON  
800-717-8585  
(H) 734-424-9832  
(Cell) 734-231-0097  
Virtual Tour go to  
www.reoagent.com/debbycombs  
8685 W. Grand River



Debby Combs

### NEW CONSTRUCTION



You will love coming home to this popular Pebble Creek model. This home is loaded with upgrades. Extensive maple flooring throughout first floor. Large family room with beautiful gas fireplace with custom hearth. Four bedrooms including large master suite with luxury bath that connects to a private bonus room, great for an office or exercise room. Call today for more information.

**\$283,499**

KELLER WILLIAMS

7077 Dexter-Ann Arbor Rd.  
Dexter • 734-424-1485



Jeri Endler

### WONDERFUL FAMILY HOME!

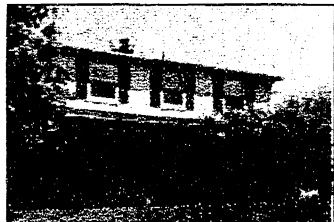

Terrific 4 bedroom family home in Loch Alpine with great floor plan. Formal living & dining rooms. Family room leads to spacious sunroom overlooking private back yard with beautiful perennials and trees. Upstairs hardwood floors & master suite with bath. Newer furnace & A/C. Quiet neighborhood with little traffic. A wonderful home in a beautiful setting.

**\$287,500**

KELLER WILLIAMS

7077 Dexter-Ann Arbor Rd.  
Dexter • 734-649-0784



Barb & Bill Ager

### Pre-Approved BUILDING SITES

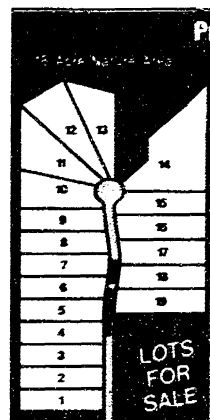

2 & 5 Acre Lots  
Starting \$65,000  
Chelsea Schools  
Dexter Mailing  
Easy Access to Schools & I-94

Call 800-216-1995  
ext. 1002 for a 24 hour  
recorded info line or  
Tom Stachler  
734-996-0000

Real Estate Inc.



### READY TO MOVE IN!



Move-in condition w/many upgrades. 3 bedrooms, 1 bath, including remodeled bathroom, kitchen including new flooring. Beautiful dining area off kitchen. New Wallside windows, new roof in 2001. New glass slider onto large deck and fully fenced back yard. Partial finished basement (App 625 additional sq. ft.) ceiling fans in every room, 10x14 storage building. Window treatment stay, includes: fridge, stove & dishwasher

**\$139,900**

Contact Jack Wilson at  
Keller Williams Realty  
for more information.  
Office: 734-439-1300.  
Residence: 734-439-8462,  
Cell: 734-645-0603

KELLER WILLIAMS

### RIDGEVIEW ESTATES!



Grand Opening! June 21-23

Similar home • 1,050 sq. ft.  
Homes prices start in the 150's  
Country Setting • City Water & Sewer  
Walk-out Sites • Daylight Sites

Marhofer/Campbell Real Estate  
(734) 878-9897 • (734) 320-2818  
email: tmsell@aol.com



Trish Myers

### SPECTACULAR HORSE RANCH!

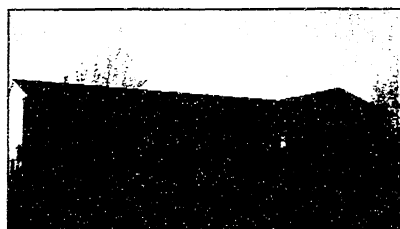

30 minutes from Ann Arbor. Huge 5 bedroom, 4 bath raised ranch. Includes 1 acre spring fed pond stocked with blue gill, small mouth bass, sunfish, and rock bass. 32x70 horse barn with 7 stalls, plus tack and hay storage. All on over 10 acres of land!

**\$289,900**

Jackson-  
Lenawee  
Properties, LLC  
208 E. Chicago Blvd.  
Tecumseh, MI 49286  
(517) 403-2608 Cell  
(517) 423-3546 Office  
(517) 423-7517 Home



David Poucher

### TOTALLY REMODELED!



Looking for a Country home with a couple of acres! 4 bedroom farmhouse, new kitchen, vinyl siding, mature lot, 2 car garage, pole barn, deck and enclosed porch. All in the Clinton school district. Call David Poucher for more information.

**\$215,000**

Jackson-  
Lenawee  
Properties, LLC  
208 E. Chicago Blvd.  
Tecumseh, MI 49286  
(517) 403-2608 Cell  
(517) 423-3546 Office  
(517) 423-7517 Home



David Poucher

### TIRED OF THE STOCK MARKET? BUY HIGH VALUE INCOME PROPERTY.



12 unit apartment with separate utilities, 11 units with 2 bedrooms, 1 unit with 1 bedroom. Located in Clinton

**\$475,000**

Jackson-  
Lenawee  
Properties, LLC  
208 E. Chicago Blvd.  
Tecumseh, MI 49286  
(517) 403-2608 Cell  
(517) 423-3546 Office  
(517) 423-7517 Home



David Poucher

### GREAT FAMILY HOME!



Featuring 4 bedrooms and 2.5 baths. Large living room, dining room has corner gas fireplace. Beautifully finished basement has many built-ins. Large eat-in kitchen, 2-car garage and screened-in porch, all on a lovely landscaped lot.

**\$164,900**

Jackson-  
Lenawee  
Properties, LLC  
208 E. Chicago Blvd.  
Tecumseh, MI 49286  
(517) 403-2608 Cell  
(517) 423-3546 Office  
(517) 423-7517 Home



David Poucher

### HERRICK PARK!



3 bedroom, 1.5 story home. 1st floor laundry room, finished rec. room in lower level. Nice landscaped lot, 1.5 car garage. Recently remodeled. Move-in condition.

**\$114,900**

Jackson-  
Lenawee  
Properties, LLC  
208 E. Chicago Blvd.  
Tecumseh, MI 49286  
(517) 403-2608 Cell  
(517) 423-3546 Office  
(517) 423-7517 Home



David Poucher



# Varsity baseball ends season in pre-districts

■ Mixture of relief and regret for team and coach after 12-7 loss.

By Marsha Johnson Chartrand  
Associate Editor

Manchester's baseball season ended a bit short of what the coach and the team had anticipated as recently as the early innings of last Tuesday's pre-district game against Columbia Central.

"We jumped on them in the first inning, scoring four runs," Manchester coach Corey Fether said. "I was thinking we were well on our way."

But then Columbia came alive and scored four runs of their own in the bottom of the first inning to tie the game.

"We scored one in the second and held them, and in the third inning we scored two more, to be up 7-4," Fether said.

Again Columbia came back and scored two runs, leaving the Dutch up by just one run in the fourth inning.

"We got two guys on base with just one out, and then they switched pitchers on us," Fether said. "Up to this point we had 10 hits and had scored seven runs."

"But they brought in the new pitcher and he shut us right down. We didn't have a base runner after that."

Columbia's pitcher kept the Dutchmen off balance with his change up and hard pitching.

"He definitely pitched well, and we stopped hitting," Fether said. "But they didn't."

"They're definitely a very good hitting team."

Jon Schaible had two hits, including a double, while Josh McCalla, Karl Schaible, Adam Little and Beau Bergner each had a single and an RBI in the game. Jeff Panches had two hits, while Derik Dwyer hit a single and walked twice and Chris Loud had a single and two RBIs.

Brent Leverett pitched the entire game and took the loss, ending his senior season with a

7-4 record.

Overall, this year was the varsity baseball team's first winning season in recent memory as they ended up with a 15-12 record, an improvement over last year's 11-12 statistics. Finishing second in the Cascades Conference also was an impressive standing after several slumping seasons.

The team loses seven seniors who all have contributed heavily to the team this year, Fether said.

"But I have seven guys returning to varsity next year, who will need to step up their play," he said. "We'll have to get some contributions from this year's JV players, too."

The junior varsity's solid performance this year gives the varsity "a lot of talent to grow on" for the future," he added.

The team's recognition dinner will be held at 6 p.m. next Tuesday at Carr Park. A family potluck dinner will be featured.

The team also will participate in a summer league, with statistics reported to the Enterprise weekly.



Junior Josh McCalla chalked up a base hit and an RBI in last week's pre-district game against Columbia Central. The early innings for the Dutchmen but Columbia prevailed in the end, 12-7.

Photo by David Jose

# NEW ON THE BLOCK

## PINCKNEY SCHOOLS



Walk-out lot on cul-de-sac. Sidewalks, curb & gutter, streetlights, city water and sewer, 4 bedrooms. Immediate occupancy.

**\$239,900**

Marhofer/Campbell Real Estate  
(734) 878-9897 • (734) 320-2818  
email: tlmsell@aol.com



Trish Myers

## COMPLETELY UPDATED!!

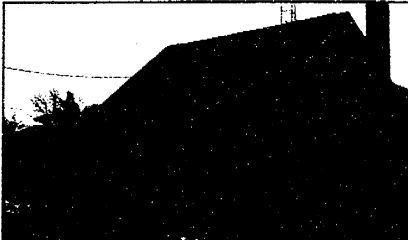

Open House • Sunday 2-4pm  
20047 Cone Rd., Milan

This home is for the person who wants to move in without doing any improvements. Immaculately maintained and completely updated, just 5 minutes to Milan and 20 minutes from Ann Arbor. This property has a brick paved patio, many perennial beds, 20x40 herb garden and an enclosed front porch, all this and a heated detached garage. On approx. 1 acre. Buy today this one won't last...

**\$159,900**

KELLER WILLIAMS



Contact Roger White for more information.  
Office: 734-439-1300,  
Cell: 734-730-9482

## NATURE LOVERS!



Open House

June 9 • 2-4 pm • 416 Wildwood • Tecumseh  
Nestled in the trees on a private, wooded setting. Airy, open floor plan with vaulted ceilings. Professionally decorated 4 bedroom, 1.5 bath home with family room and fireplace, new kitchen with hardwood floors. Pretty sun porch overlooks beautiful built-in pool. Spacious yard with mature landscape. Recent updates. 2 car garage, central air. Tecumseh schools.

**\$215,000**

"Your Tecumseh Connection!"

EDWARD SUROVELL REALTORS

Call Dorothy Kerr  
(517) 456-7939  
145 E. Chicago Blvd.  
Tecumseh, MI



Dorothy Kerr

## START PACKING!!



This pristine ranch is absolutely ready to move in. Situated on 2+ acres, minutes from I-94 & Chelsea w/3 bedrooms, master suite & finished basement. (223675)

**\$264,900**



1000 E. Stadium  
Ann Arbor, MI 48104  
(734) 302-8828  
www.maryroberstons.com



Mary Robertson

## STORY BOOK SETTING!!



This is not a home, it's a Retreat! Farm house w/ covered porch, two decks, beautiful well maintained interior, 3/1.5, one bedroom on main level, first floor laundry, formal dining room with door wall to deck. The Grounds are 5.7 acres with a one acre pond with a beach, dock, stocked with fish, and a Pavilion. Bonus: The land is splittable with township approval. 3+ Car pole building with fantastic work shop! Stockbridge Schools. Unbelievable Value!

**\$210,000**



office  
734.662-8600 ext. 413  
email:  
heidtman@ameritech.net

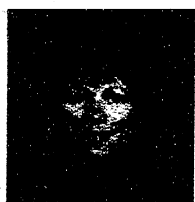

Janice Heidtman

## ALL SPORTS LAKE! • HUGE PRICE REDUCTION!

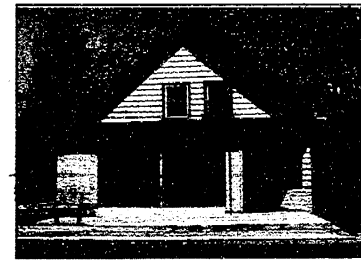

Don't miss out on lakefront living. All-sports Whitmore Lake. 1760 sq. ft., 3 bedrooms, 2 baths. Wraparound deck. Open floor plan, motivated sellers.

**\$259,000**

office  
734-426-1487  
734-358-6089

email:  
kleinrealtor@aol.com



Terri Klein

## MANCHESTER



Charming older home located in historic Manchester. Hardwood floors, fresh paint, three bedrooms, formal dining room, great room with cathedral ceiling, huge garage with loft. This home shows like a dream and is in tip-top condition. Gail Sinelli, 724-426-8060 or 734-662-8600. (CI-224758)

**\$169,900**



734.662.8600  
734.425.8060



Gail Sinelli  
Associate Broker

## RIDGEVIEW ESTATES!



Grand Opening! June 21-23

Similar home • 1,450 sq. ft.  
Homes prices start in the 150's  
Country Setting • City Water & Sewer  
Walk-out Sites • Daylight Sites

Marhofer/Campbell Real Estate  
(734) 878-9897 • (734) 320-2818  
email: tlmsell@aol.com



Trish Myers

## BEST VALUE IN BRASS CREEK



Beautiful 1.5 story home with over 3100 sq. ft. Elegant 2 story entrance with loft sitting area. Cathedral ceilings in great room. 4 or 5 bedrooms. Back stairs to additional bonus room and bedrooms. Large first floor master suite with Jacuzzi and separate shower. Walkout LL ready to finish. Beautiful 1 acre setting. Call Bill & Darla Atkinson at (734)395-2396 or 662-8600 x318

**\$489,900**

The Atkinson Team  
(734) 426-5686  
(734) 662-8600  
www.reodexter.com  
Michigan's Largest Real Estate Company



Bill & Darla Atkinson

## LOVELY NW ANN ARBOR COLONIAL



2892 sq. ft., 4 bedroom 2 full and 2 half baths. Beautifully updated interior. Move right in and enjoy the fresh paint and gleaming wood floors. Study with French-doors could also be a 5th bedroom. Enjoy cooking in your sky lit kitchen with oak cabinets. Relax in your private back yard Hot Tub in an established neighborhood. Call Bill & Darla Atkinson at (734)395-2396 or 662-8600 x318 (L0224516)

**\$466,900**

The Atkinson Team  
(734) 426-5686  
(734) 662-8600  
www.reodexter.com  
Michigan's Largest Real Estate Company



Bill & Darla Atkinson

## GREAT ESCAPE



Beautiful private area with a street light drive and 2-acre pond showcase this wonderful home. Tremendous views and premium construction including a black granite fireplace, inlaid hickory flooring, white lacquer trim and vaulted ceilings. Large kitchen with granite counters and white bay cabinets. Full deck, formal dining room and lower level patio for entertaining, only 20 minutes to Saline. Call Bill & Darla Atkinson at (734)395-2396 or 662-8600 x318 (WS224713)

**\$459,900**

The Atkinson Team  
(734) 426-5686  
(734) 662-8600  
www.reodexter.com  
Michigan's Largest Real Estate Company



Bill & Darla Atkinson

## MINUTES FROM DEXTER



Private 10 acre setting with woods and 2 ponds. 1800+ sq. feet ranch w/3 bedrooms. Fieldstone fireplace in living room. Wonderful 3 season porch. Room for all the toys and tools in 2 outbuildings. Call Bill & Darla Atkinson at (734)395-2396 or 662-8600 x318 (BR223231)

**\$348,500**

The Atkinson Team  
(734) 426-5686  
(734) 662-8600  
www.reodexter.com  
Michigan's Largest Real Estate Company



Bill & Darla Atkinson

## GREAT COUNTRY SETTING!

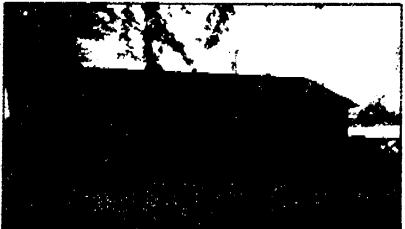

Wonderful 1st time buyers home. Newer kitchen, paint and windows. Paved road. Milan school district. Lower Monroe County taxes. Extra storage space in attic, wrap around porch.

**\$124,900**

KELLER WILLIAMS



Contact Roger White for more information.  
Office: 734-439-1300,  
Cell: 734-730-9482

## YOUR PROPERTY HERE!!



Your Property here and be viewed by thousands. Imagine the attraction FULL OF... get you.

**\$000,000**



Your Name and Logo Here!

## YOUR PROPERTY HERE!!



Your Property here and be viewed by thousands. Imagine the attraction FULL OF... get you.

**\$000,000**



Your Name and Logo Here!

# ATTENTION

## Stu Evans Ford Customers

# Shamrock

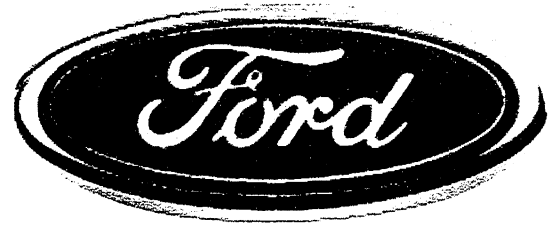

FORD • LINCOLN • MERCURY

### WANTS TO BE YOUR NEW DEALERSHIP!

Stop by and visit us today. We will exceed all your expectations!

#### Here is why you should come to Shamrock:

- Only 6 miles away
- We are "Small Town Friendly"
- Free Service Loaners for all Stu Evans Customers
- Free Pick-up and Delivery for Stu Evans Customers
- We've provided the Driver's Education car for Manchester the last two years.
- Blue Oval L.P.E. and Mercury Advantage Certified
- Ford Quality-Checked Certified Pre-Owned
- Qualified Pre-Owned vehicles come with Factory warranty
- Ranked #1 in customer satisfaction
- Full line of Ford, Lincoln, & Mercury Vehicles
- Large inventory of new and used cars, trucks, and vans
- Prices and payments to fit any budget
- Full body shop with free loaners



If you have questions or want details on any of our services,  
Please Call **888-747-1847**

CALL TOLL FREE  
888-747-1847

# Shamrock

FORD LINCOLN  
MERCURY

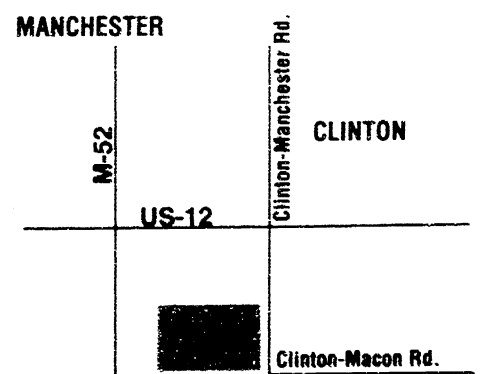



**True Value®**  
Headquarters Around The Corner.

make your

# father's day sale



Master Mechanic

**19<sup>99</sup>**

**6-Volt Cordless Drill/Driver Kit**

Two-speed, reversing. Includes a charger, chuck key, bit and storage case. J #TV200K 242 583 3



American Gardener

**19<sup>93</sup>**

**3" Cordless Grass Shear**

Features bevel-sharpened, hardened stainless steel blades and push button controls. Incl. battery, charger and tube of blade lubricant. N 700 073 4

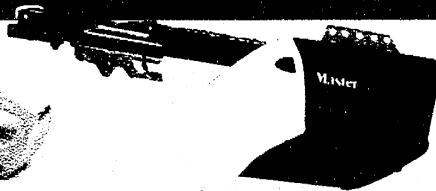

**\$134**

**1/2-HP Chain Drive Garage Door Opener**

Rolling code technology, lighted control button and protector system. Incl. one transmitter plus **free bonus transmitter - a \$29.99 value!** H 445 825 1

**FREE BONUS TRANSMITTER INCLUDED**  
Master Mechanic



**\$549**

**Genesis Gold B Series Stainless Steel Gas Grill**

39,000-BTU, 611-sq.-in. total cooking area, stainless steel burner, new large hood design and two side work surfaces. Flavorizer system, condiment basket. Lifetime limited warranty. Incl. 20-lb. OPD tank. S 761 338 1

Premium upgrades include



# Choose the right gift



Sometimes it's hard to find the words to thank Dad for all he's done for you. Why not show your appreciation on this special day with a gift he's sure to love? True Value is stocked with all sorts of equipment for both work and play. Stop by - we have lots of ideas for just the right gift to please Dad, no matter what he's into.

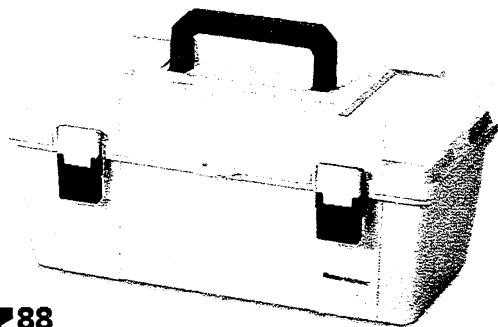

**13<sup>88</sup>**

*Master Mechanic™*

**20" Toolbox** Just grab 'n go! Features a durable plastic body, one tray and two stowaway organizers in the lid. R 547 536 B4

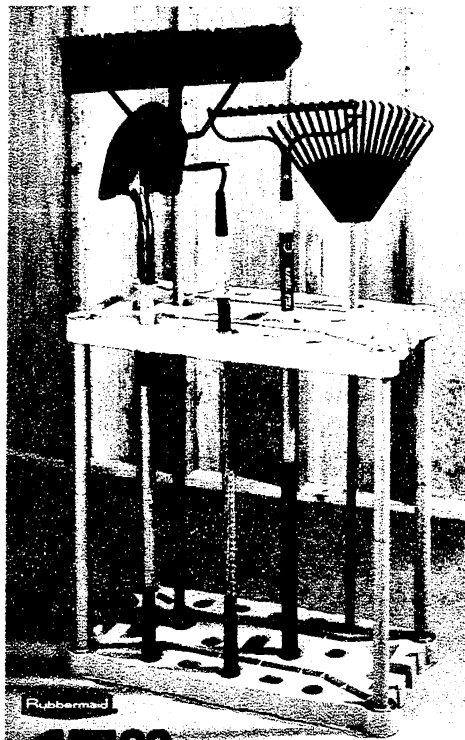

Rubbermaid

**17<sup>99</sup>**

**Long-Handled Tool Utility Storage Rack** Securely holds all your awkwardly-sized, long-handled tools. (Tools not included.)

H 227 655 18

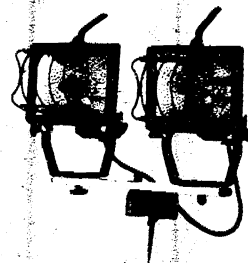

**29<sup>99</sup>**

**1000W Twin Halogen Worklight** Adjusts to over 6' high. Folds for convenient storage.

E 825 513 2

*Regent*



**14<sup>99</sup>**



**Maglite Flashlight**

Heavy duty aluminum case. Uses two D-cell batteries (not incl.). E 325 209 B12

**9<sup>88</sup>**

**Compact Binoculars**

4 x 30mm with center focus and nonslip surface. Includes a handy carrying case.

T 313 023 1

**tasco**

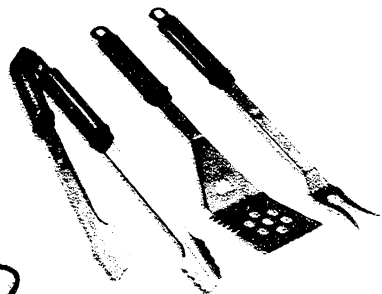
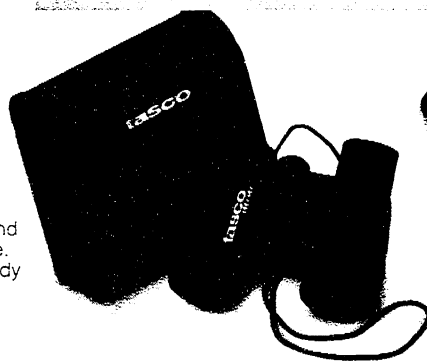

**24<sup>99</sup>**

**3-Pc. Nonstick BBQ Tool Set**

Stainless steel set includes turner, tong and fork with comfort handles.

S 419 796 6

**GRILL ZONE**



# to make Dad's day!



● ACCU-CRAFT

**24<sup>99</sup>**

**Adjustable Workbench and Vise** Good for any project! Holds up to 300 lbs.; folds flat for easy transporting and storage. (Some assembly required.) J 283 203 1



**8<sup>99</sup>**

**Classic Swiss Army Knife**

Contains blade, scissors, nail file with screwdriver, key ring, toothpick and tweezers. T 760 900 B12



**14<sup>97</sup>**

**Deerskin Gloves**

Straight thumb, bound hem, shirred wrist. Medium or large. W 473 754, 474 426 B3

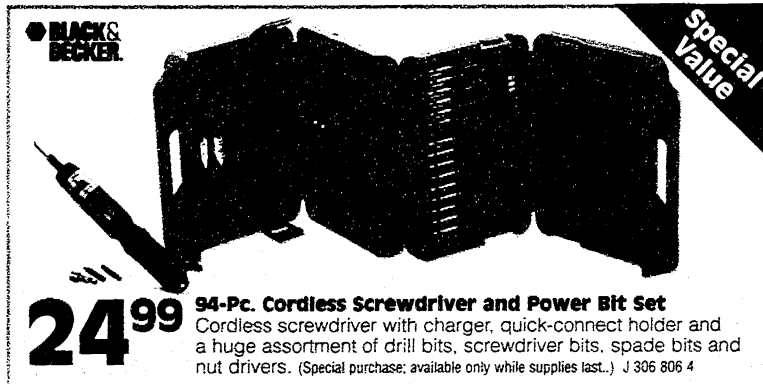

**24<sup>99</sup>**

**94-Pc. Cordless Screwdriver and Power Bit Set**

Cordless screwdriver with charger, quick-connect holder and a huge assortment of drill bits, screwdriver bits, spade bits and nut drivers. (Special purchase; available only while supplies last.) J 306 806 4

**4<sup>91</sup>**

*Master Mechanic*

**43-Pc. Utility Tool Set** Includes assorted SAE sockets, screwdriver insert bits, hex keys, joint pliers, socket adapters, ratcheting drivers and more in a vinyl zip storage case. R 323 352 B18

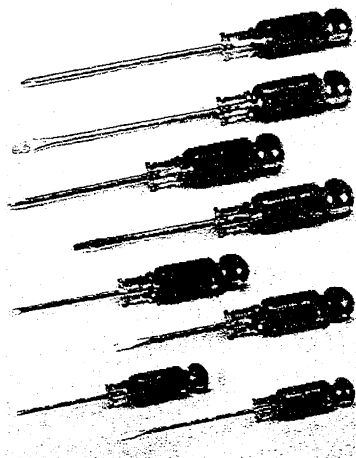
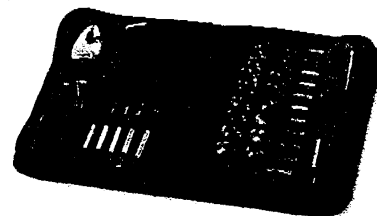

**14<sup>44</sup>**

*Master Mechanic*

**8-Pc. Screwdriver Set** Assorted sizes of slotted and Phillips screwdrivers with color-coded handles.

R 187 382 4



**19<sup>98</sup>**

*Coleman*

**NEW! All-Terrain Blanket** 58" x 83", fleece-lined waterproof blanket is also a poncho or a padded stadium seat. With sturdy carrying handle. T 191 049 4



**Compare and save!**

Master Mechanic™

**39<sup>99</sup>**

**A. 12-Volt, 3/8" Cordless Drill/Driver Kit**  
Variable speed reversing, 0-600 rpm. With keyless Chuck, battery, charger & case. J #DW303MK 130 054 3

Master Mechanic™

**79<sup>99</sup>**

**B. 14.4-Volt, 3/8" Cordless Drill/Driver Kit**  
Variable speed with 6-position clutch, incl. 2 batts., double-ended bit, charger and case. J #DW303MK 130 054 3

DEWALT

**\$139**

**C. 12V, 3/8" Heavy Duty Drill/Driver Kit**  
Dual range, variable speed reversing with Max torque 300 INLB, adjustable clutch and keyless ratcheting chuck, incl. two batteries, charger, case and screwdriver bit. J #DW303MK 2 230 282 4

DEWALT

**\$169**

**D. 14.4V, 3/8" Heavy Duty Drill/Driver Kit**  
Dual range, variable speed reversing with adjustable clutch, Max torque 350 INLB and all-metal gear transmission. Incl. charger, two batteries, charger, case and screwdriver bit. J #DW303MK 2 230 316 4



**16<sup>99</sup>**  
**DEWALT**  
**13-Pc. Black Oxide Drill Bit Set**  
1/16" to 1/4" sizes. J #DW1163 653 311 B5

**16<sup>99</sup>**

**25' x 1 1/4" FatMax Tape Rule**  
Features an extra-wide blade for more durability and easy reading. R 728 253 4  
**STANLEY**

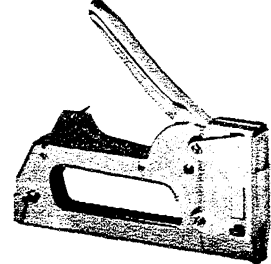
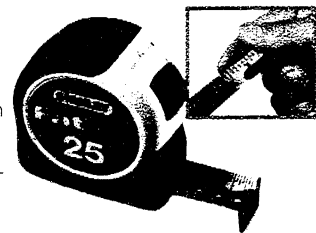

**19<sup>99</sup>**

**Staple Gun Tacker**  
For multi-purpose household use. R #T2025 444 536 12

**27<sup>77</sup>**

**Quick Vise**  
Lightweight and portable vise with 4 1/2" jaws. Easy one-hand use! R 283 864 4  
**QuickVise™**

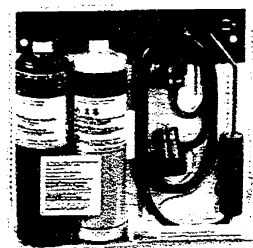

**44<sup>99</sup>**

**Oxygen/Mapp Gas Torch Kit**  
Includes angled burner wand with 4 1/2" hose and oxygen regulator. R 718 877 1  
**Master Mechanic™**



**\$99**  
**DEWALT**  
**7.5-Amp Reciprocating Saw Kit** Up to 2400 spm, variable speed with keyless blade change.  
**A4** Includes blades and case. J #DW303MK 130 054 3

**69<sup>99</sup>**

**16-Gal. 4.5-HP Wet/Dry Vac**  
This handy wet/dry vac features a single stage, bypass motor with an efficient cartridge filter. Includes accessory set. J 142 406 1  
**shop-vac™**

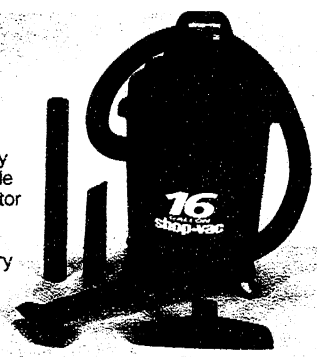

Master Mechanic™

**39<sup>99</sup>**

**6" Bench Grinder** Features 1/2-HP ball bearing induction motor and dual lights. J 586 043 1

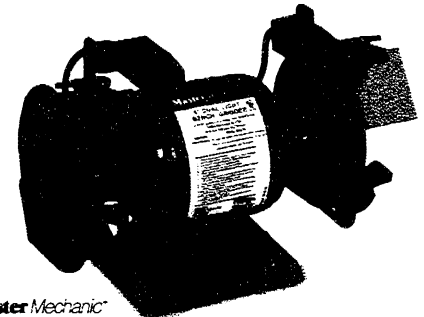



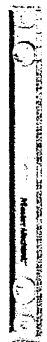

**788**

**24" Level**  
With three acrylic vials and protective end caps.  
R 720 174 B6  
**Master Mechanic™**



**24<sup>99</sup>** **Fulton Sawhorse** Features seven height adjustments; works on uneven surfaces.  
R 636 019 5

**577**

**7" x 7" x 10" Speed Square**  
It's a framing or miter square and a protractor.  
R 129 304 B5  
**Master Mechanic™**

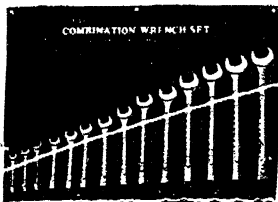
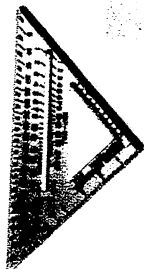

**14<sup>99</sup>** **14-Pc. Wrench Set**  
Do-it-yourselfer's chrome-plated wrench set in a variety of sizes.  
R 697 714 B6

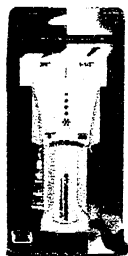

**19<sup>99</sup>** **Studsensor with Deep Scan Spotlight**  
Even works on extra thick wall coverings.  
R 250 076 12



**LEATHERMAN™**

**59<sup>99</sup>** **Wave Multi-Tool with Sheath** Wire cutters, pliers, blades and more. R 653 014 40

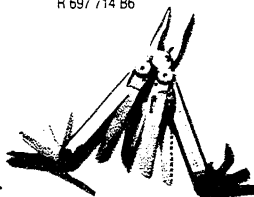

# Complete Dad's workshop with these great gifts



**Master Mechanic™**

**99<sup>99</sup>**

**10" Bench Saw** Features a powerful 13-amp ball bearing motor with thermal overload protection. Includes carbide blade. J 607 983 1

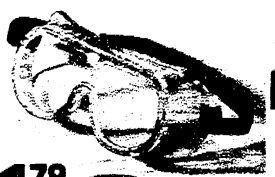

**179**

**10Safe™**

**Safety Goggles** Adjustable headband and tight-fitting facial seal. J 742 823 816

**799**

**7 1/2" Circular Saw Blade**  
24-tooth, carbide-tipped blade.  
J 321 896 F10

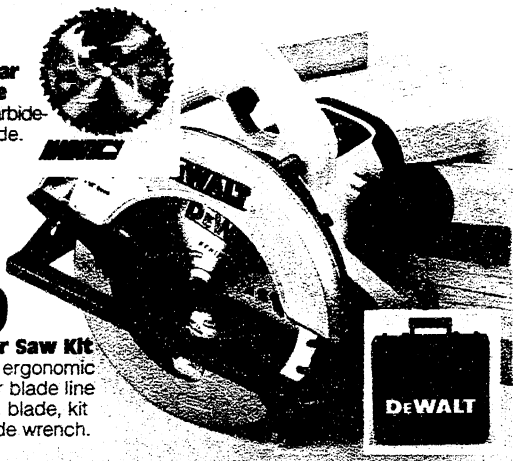

**DEWALT**

**\$119**

**7 1/2" Circular Saw Kit**  
15-amp with ergonomic handle, clear blade line of sight. Incl. blade, kit box and blade wrench.  
J 206 562 1

**26<sup>88</sup>**

**Variable Speed Jigsaw** 3.2-amp, 800-3200 spm with sightline channel for improved visibility, built-in dust blower and blade storage.  
J #TV400 252 426 4

**Master Mechanic™**

**\$99 DEWALT**

**Heavy Duty Jigsaw Kit**  
4.5-amp, 0-3100 spm. Includes allen wrench, holder, asst'd blades and heavy duty case.  
J #DW518K 472 357 1

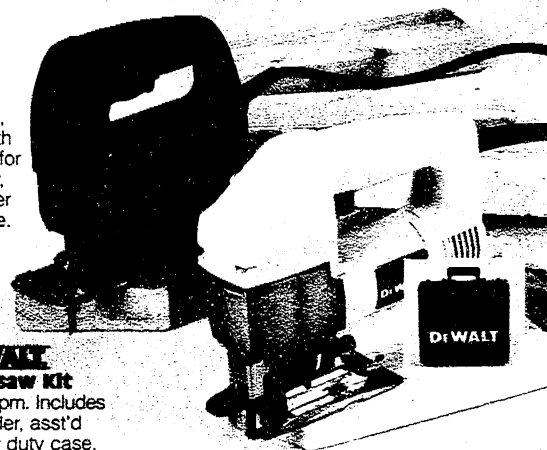

**8<sup>99</sup>**

**5-Pk. Cobalt Jigsaw Blade Set**  
J 691 071 B5  
**Master Mechanic™**



**HELP IS  
JUST A  
CLICK AWAY!**

Need to make any fast fix-ups, repairs or improvements around the house? Do them yourself and save money! We're your online resource for hundreds of home projects, handy tips and expert advice. Plus, when you visit Truevalue.com's store finder, you'll be able to view our advertised specials online. Check out what's on sale, then create a shopping list to bring into our store.

**TrueValue**

A6

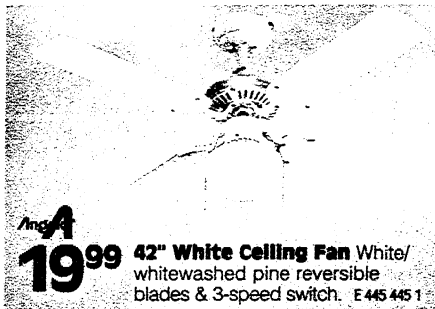

**Ang A**  
**19<sup>99</sup>** **42" White Ceiling Fan** White/whitewashed pine reversible blades & 3-speed switch. E 445 445 1

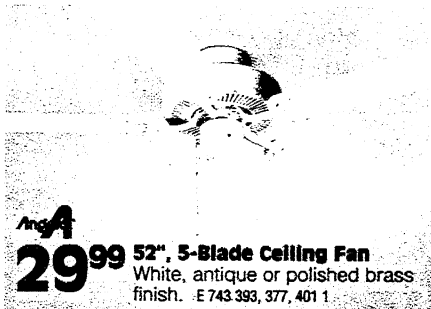

**Ang A**  
**29<sup>99</sup>** **52", 5-Blade Ceiling Fan** White, antique or polished brass finish. E 743 393, 377, 401 1

## Cool off while enjoying the refreshing savings

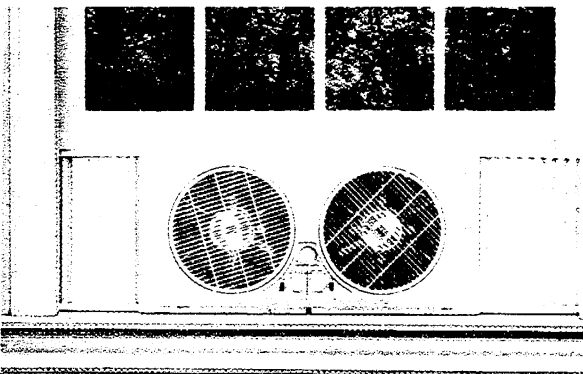

**29<sup>99</sup>** **Your choice**  
**Twin Window Fan**  
Featuring two independent controls and an adjustable thermostat. Electronically reversing. M 226 823 4  
**Honeywell**

**19" Stand Fan**  
Industrial grade. Three speeds plus oscillation and adjustable height. OSHA approved 3-prong plug. M 626 675 1  
**Holmes**

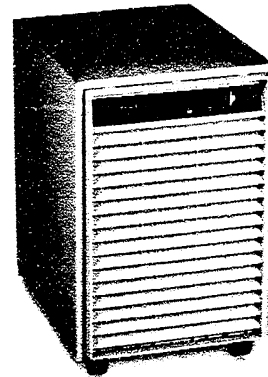
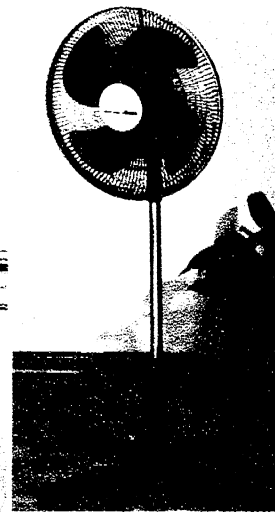

**\$149** **Crosley**  
**25-Pt. Dehumidifier** Automatic humidistat, frost guard feature, full indicator light, one-speed air filter, drain hose connection and bucket with auto shutoff. M 680 994 1  
**40-Pt. Dehumidifier \$179** M 681 034 1

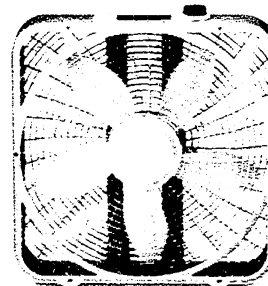

**Wind Ring System provides increased velocity!**

**14<sup>99</sup>** **LASKO**  
**20" Premium Box Fan** 3 speeds with a durable steel body. No assembly required. Made in the U.S.A. M 245 696 1

**\$169**  
Less **\$20** Mfr. mail-in rebate  
**5000-BTU Compact Room Air Conditioner**  
Three-speed fan and Power Saver control. Made in the U.S.A.  
(Consumer responsible for taxes.)  
M 755 918 1  
**10,200-BTU \$299 less \$20 Rebate** M 689 737 1  
**Crosley**

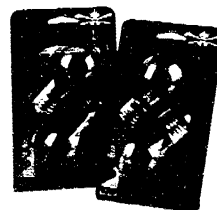
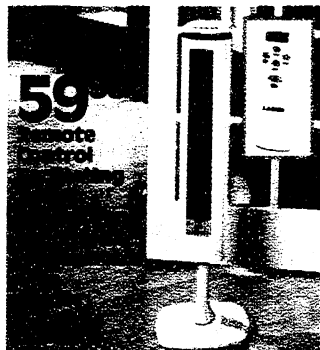
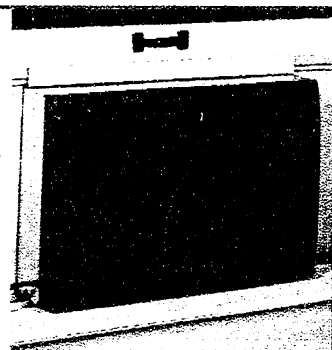

**2<sup>99</sup>**  
**2-Pk. Ceiling Fan Bulbs** Available in 40W or 60W.  
E 608 367, 417 B12



**9<sup>99</sup>**  
**Fan Speed Control**  
600W, 5-amp full-range. Ivory or white.  
E 618 215, 356 284 B5







These Ultimate Finish applicators are 100% satisfaction guaranteed. If for any reason you are dissatisfied with its performance, we will replace it or refund your money at the place of purchase.

## ULTIMATE PAINT ACCESSORIES

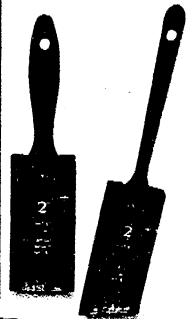

**4<sup>44</sup>**  
**Ultimate Finish 2" Paint Brush** For a smoother paint finish. K 538 629 B12

**5<sup>94</sup>**  
**Ultimate Finish 2" Angular Sash Brush** Ideal for tight spaces. K 539 361 B6



**2<sup>44</sup>**  
**Your choice Ultimate Finish 9" Roller Covers** Smooth or semi-smooth nap. K 537 886, 902 B12

**6<sup>77</sup>**  
**Ultimate Finish 5-Pc. Paint Tray Set** Brush, drop cloth, tray, roller cover and frame. K 537 829 B12

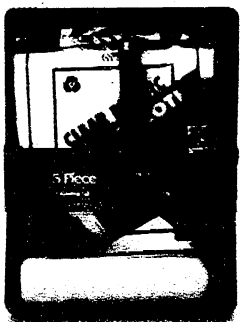

**14<sup>99</sup>**  
**Gal. Primer/Sealer/Stain Killer** Blocks out most stains. Great for chalky and glossy surfaces; topcoat in 1 hour. Interior/exterior use. P 669 630 F2



**79<sup>99</sup>**  
**6' Fiberglass Stepladder** Type IA, 300-lb. load capacity. Non-conductive fiberglass side rails, yellow molded Tool-Tra-Top and double riveted aluminum steps. P 617 118 1



Your choice

**2<sup>19</sup>**

**OUR BEST! Premium Decor Spray Enamel** Ass't'd colors. K 792 173, 187 F6



The sale of spray paint is prohibited in the city of Chicago and may be prohibited or restricted by other state and local laws.

Your choice

**3<sup>49</sup>**

**12-Oz. Stops Rust Spray Enamel** Choose from ass't'd colors. P 353 573, 359 927 B6



The sale of spray paint is prohibited in the city of Chicago and may be prohibited or restricted by other state and local laws.

Your choice

**2<sup>49</sup>**

**10.1-Oz. Silicone Caulk** indoor/outdoor use. Choose clear or white window and door or kitchen and bath. P 729 186 F38  
 100% 100% 100%  
**Just Value**



# Give your home a whole new look that will last for years

Flat

**15<sup>99</sup>**

Gallon K 354 217 F4

Eggshell or Satin

**17<sup>99</sup>**

Gallon K 463 851, 258 916 F4

Semi-Gloss

**18<sup>99</sup>**

Gallon K 358 556 F4

**Save up to \$10 when you buy the 5-gallon pail!**

**E-Z Kare Premium Quality Interior Latex Paints** Each finish gives walls and trim a tough, durable finish with excellent scrubability. Non-spatter formula for less mess; high-hiding for one-coat coverage. Low odor and quick drying with easy soap and water cleanup. All include a 20-year warranty.

**Gal. Latex Primer 15.99** K 388 058 F4

**5-Gal. Flat 69.95** K 343 228 1

**5-Gal. Eggshell 79.95** K 436 637 1

**5-Gal. Satin 79.95** K 258 894 1

**5-Gal. Semi-Gloss 84.95** K 341 610 1



2,112  
 COLLECTOR

20  
 YEAR  
 WARRANTY



READY FOR  
FATHER'S DAY?

TRIPLE VALUE

The big day is just around the corner – have you decided on a Father's Day gift for Dad? Why not come to True Value, where you're sure to find the perfect present worthy of the perfect father in your life! And our great selection is sure to inspire you. Or just ask us for unique gift ideas that are sure to please!

True Value

A8

# Make a clean sweep with fantastic household savings

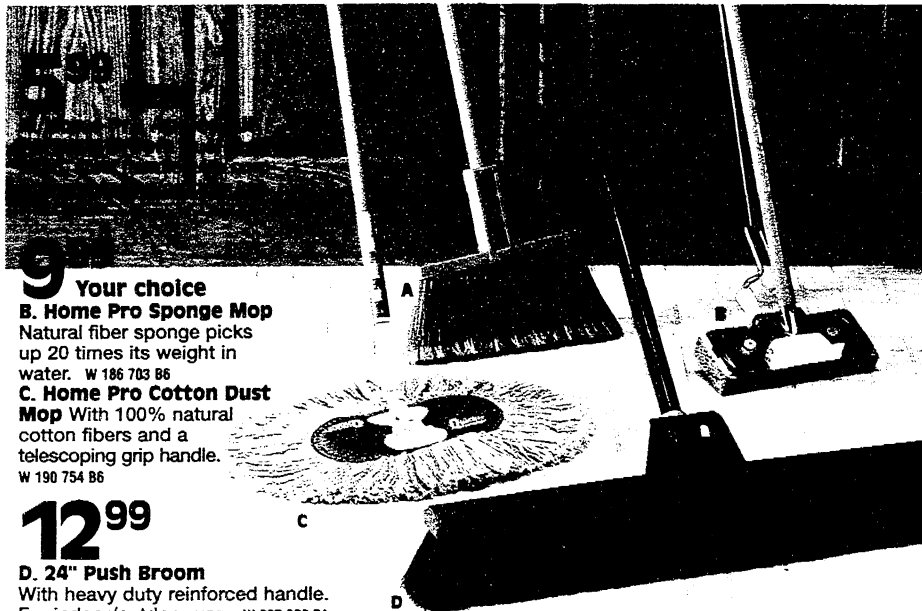

**9** Your choice  
**B. Home Pro Sponge Mop**

Natural fiber sponge picks up 20 times its weight in water. W 186 703 B6

**C. Home Pro Cotton Dust Mop** With 100% natural cotton fibers and a telescoping grip handle. W 190 754 B6

**12<sup>99</sup>**

**D. 24" Push Broom**  
With heavy duty reinforced handle. For indoor/outdoor use. W 687 866 F4



**2<sup>49</sup>**

3-ply Double Heavy  
Clover Construction  
Jockey Design with  
wrists

**4<sup>99</sup>**

Your choice  
Trash Bags  
20-cl 40-gal. 30-cl  
12-gal. 40-100-30-gal. or  
00-cl 75-gal. W 282-283  
284-285-286-287-288



**3<sup>99</sup>**  
**28-Oz. CLR Cleaner**  
Removes calcium, lime and rust deposits in showers, sinks & more!  
W 324 442 B12  
JELMAR

**3<sup>99</sup>**

**24-Oz. All Purpose Cleaner/Degreaser**  
Ready to use formula in a handy trigger spray bottle. W 599 944 F12  
simple green



**3<sup>49</sup>** Your choice  
**16-Oz. Orange Oil Trigger Spray**  
Conditions and protects furniture. W 766 576 B12  
**12.5-Oz. Pledge Furniture Polish** Orange or lemon scent. W 776 740, 206 573 B12  
Johnson

**2<sup>49</sup>**

**22-Oz. Fantastik Cleaner**  
Multipurpose cleaner for kitchens, baths and more!  
W 308 741 F12  
Johnson



**966****Your choice  
2-Pk. Impulse Sprinklers**

85" diameter, impact-resistant head. Full or half circle spray pattern.

L 657 239 86

**Oscillating Sprinkler**

Covers 3000 sq. ft. High impact plastic.

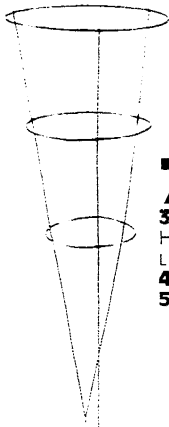
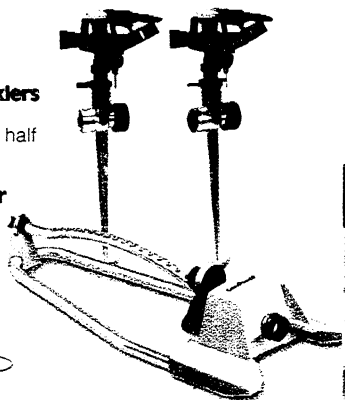
L 531 715 B6 **GreenThumb.****77¢****33" Tomato Cage**

Holds tomato plants upright.

L 669 225 F25

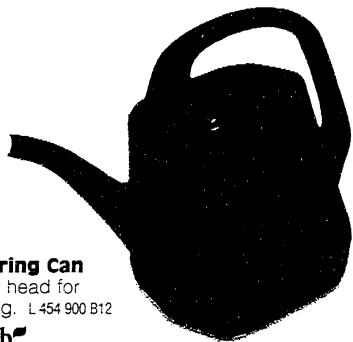
**42" Cage 1.09** L 690 248 F25**54" Cage 1.99** L 763 490 F25**277****2-Gal. Watering Can**

With sprinkler head for gentle watering. L 454 900 B12

**GreenThumb.**

# Keep your yard and garden well-watered and healthy

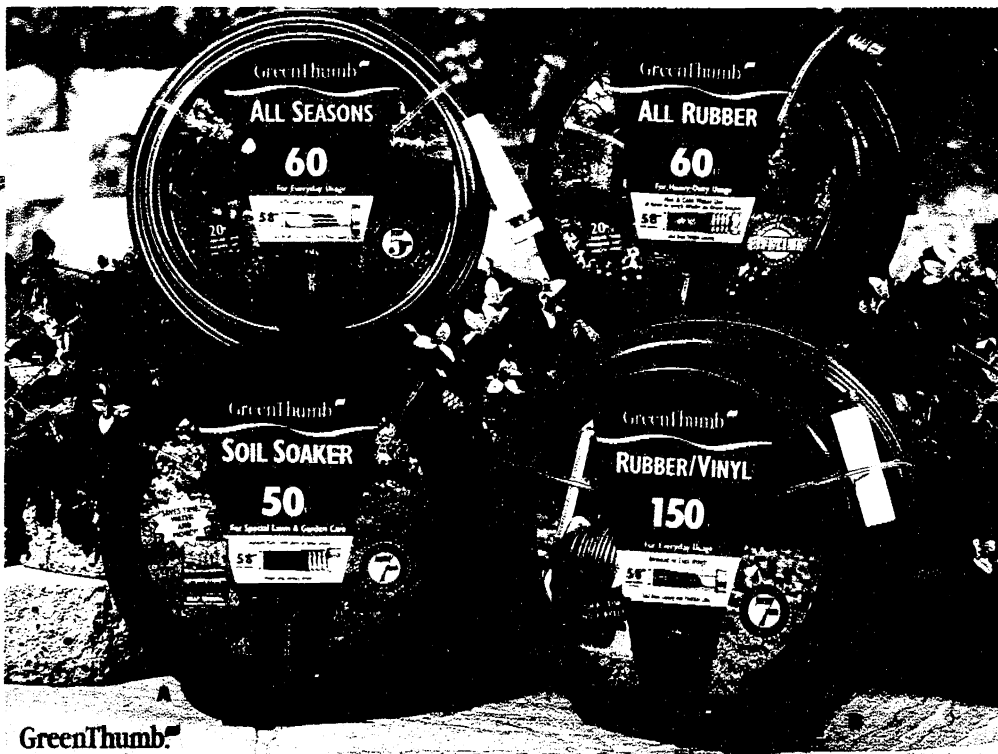
**GreenThumb.****9<sup>99</sup>****A. 5/8" x 50' Soaker Hose** Unique drip/sweat-ing action distributes water evenly. L 353 975 85**12<sup>99</sup>****B. 3/8" x 60' All Seasons Hose** Nylon reinforced. Incl. protective collar and a 5-yr. warranty. L 156 290 85  
**5/8" x 90' 19.99** L 156 273 83**25<sup>99</sup>****C. 5/8" x 60' Rubber Hose** Features octagon coupling and a lifetime guarantee. L 136 911 5**29<sup>75</sup>****D. 150' Reel Hose** Extra-long hose for use with hose reels. Incl. a 7-yr. guarantee. L 558 890 3**988****5000-Sq.-Ft. Insect Control with Fertilizer**

Fertilizer with a broad-spectrum insecticide.

(Not available in NY)

L 371 997 120

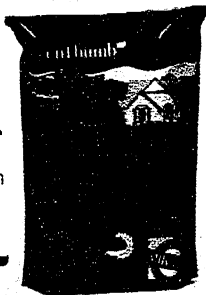
**GreenThumb.****587****16-Oz. Yard Insect Repellent** Kills bugs up to 20' away to provide a bug-free outdoor living area for hours. L 842 658 B12**775****26-Oz. Hose-End Bug Sprayer** Attaches to the end of your hose. Protects for up to four weeks. L 878 825 86**59<sup>99</sup>****Insect Fogger**

Choose propane or electric powered. Adjusts for wet or dry fog.

L 148 346, 144 766 3

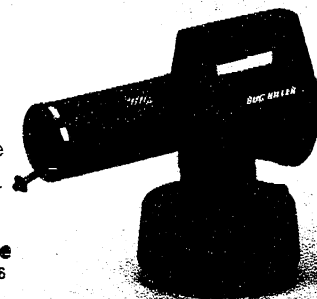
**Gal. Insecticide****29.99** L 447 359 B6**Burgess**

A9



# Help Dad save time on all his outdoor chores

**Starts with the push of a button!**

**YARD-MAN Self Starters**

**\$299**  
**6-HP. 21" Mulching Mower w/Self Starter** The self starter allows the operator to start effortlessly after the first time. With 8" front wheels and 14" rear wheels. Includes rear bagger and mulch kit. (Not available in CA\*) N 832 824 1 **CA Compliant \$279** N 127 404 1

**\$399**  
**Exclusive! 6-HP. 21" Self-Propelled 3-in-1 Mower** Our exclusive automatic starting system allows restarts with the push of a button—no cords or batteries. Includes a Briggs & Stratton engine, rear bag, mulch kit and oil. (Not available in CA\*) N 843 789 1

\*Note: Not all models available for sale in California due to new emission control standards. See store for details and compliant models. Assembly & delivery available at participating stores.

**\$169**  
**4-HP. 21" Rear Bagging Mower System** Briggs & Stratton engine. Incl. rear bag and 9-position height adjust. Mulch kit sold separately. (Not available in CA\*) N 843 656 1  
**CA Compliant \$219** N 131 675 1  
**LAWN CARE**

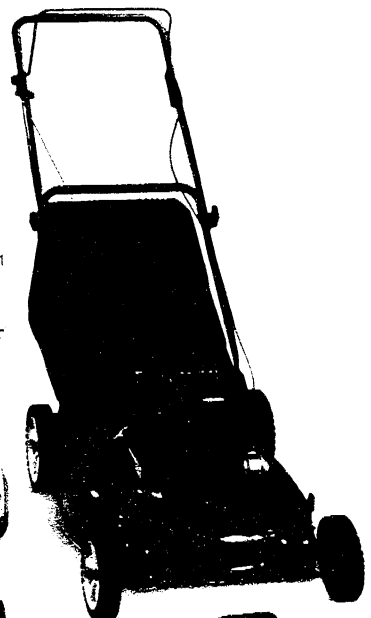

**89<sup>99</sup>**  
**EXCLUSIVE! 15" Curved Shaft Gas Trimmer** 31cc. 2-cycle trimmer with E-Z pull starting system. Incl. shoulder strap and extra line. (Not available in CA\*) N 424 499 1  
**CA Compliant \$139** N 845 271 6  
**RYOBI**



**34<sup>99</sup>**  
**Hand Truck**  
**P-Handle Hand Truck**  
 With 600-lb. load capacity.  
 N 892 304 1

## CUT TOUGH JOBS DOWN TO SIZE

**89<sup>99</sup>**  
**2 1/2-HP Electric Edger** Exclusive Trench 'n Edge guide, right & left handed handle.  
 N 722 728 1

**49<sup>99</sup>**  
**12" String Trimmer/Edger**  
 4.3-amp motor, groom 'n edge head, auto feed and adjustable secondary handle.  
 N 653 147 1

**59<sup>99</sup>**  
**20" Electric "Hedge Hog" Trimmer** 2.8 amp with three-sided comfort handle and dual-action steel blades that reduce vibration and improve cutting performance of branches up to 3/4" in size. N 587 645 1

**34<sup>88</sup>**  
**Weed Eater**  
**Barracuda Super Blower**  
 Generates up to 195 mph output. Vacuum capable. (Bag not incl.) N 731 607 1

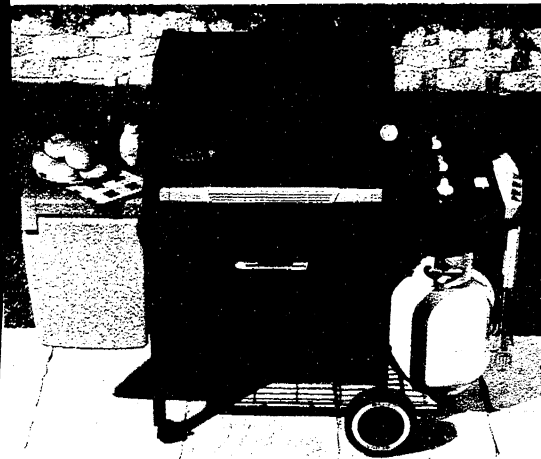

**\$449** **weber**

**Genesis Silver B Series Gas Grill** You'll be the hit of backyard entertaining this year with this 36,000-BTU gas grill. The three stainless steel burners have a 10-year warranty and there's a large 611-sq.-in. total cooking area. Other handy extras include a swing-up thermostet work surface, precision fuel gauge and a 20-lb. OPD tank. Limited lifetime warranty. Choose black, blue or green. Also available in natural gas. S 724 906, 852 970, 724 948, 542 1



igloo

**19<sup>99</sup>**

**5-Gal. Water Cooler w/Cup Dispenser** Easy-clean liner & reinforced handles. S 836 536 4  
**250-Ct. 4-Oz. Cups** 4.49  
S 836 577 20



**19<sup>99</sup>**

**40-Qt. Kwik Serv Cooler** Wide body, hinged lid with quick access door. S 720 573 4



**89<sup>99</sup>**

**54-Qt. Stainless Steel Cooler** Stays cool for up to 3 days in 100° temps. 100-year warranty! S 842 104 1

## Celebrate Father's Day with a tasty backyard barbecue

**1<sup>49</sup>**

**Qt. Lighter Fluid** Does not contain kerosene. Burns safely and rapidly. S 145 596 F12  
*MasterCard*



**2<sup>99</sup>**

**12" Utility Lighter** With child-resistant safety lock, on/off switch. S 838 151 F6



**weber**

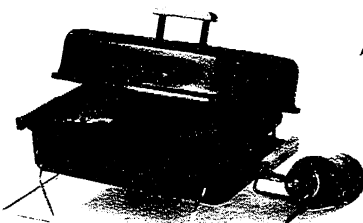

**19<sup>99</sup>** **Grill**

**Tabletop Grill** Perfect for tailgate parties or picnics on the go! (LP cylinder sold separately.) S 870 014 4

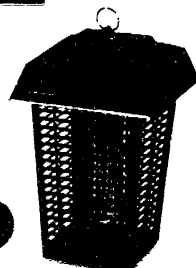

**34<sup>99</sup>**

**Electronic Insect Control** 40W electronic insect zapper covers up to one acre. S 643 213 1

**FLOWTRON**



**299<sup>95</sup>**

**Garden Brite**

**Marco Sling Set** Incl. four chairs and a 54" table. High-gloss finished aluminum frames with textiène fabric slings

**Also Sold Separately:**

**A. Sling Chair** 49.99 S 585 281 4  
**B. 54" Glass Top Table** 99.99 S 505 309 1  
**C. 9' Umbrella** 89.99 S 539 304 1

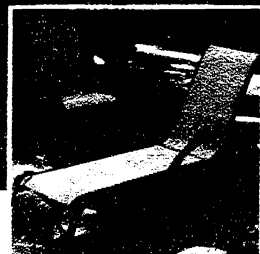

**D. Umbrella Base** 29.99 S 502 955 1  
**E. 24" Lazy Susan** 29.99 S 515 965 1  
**F. Swivel Rocker** 79.99 S 611 400 2  
**G. Chaise** 119.99 S 601 336 2

A11

# Take control of maintaining your beautiful outdoor world

## ELIMINATE UNWANTED WEEDS WITH

During the warm summer months, weeds and nuisance grass become very aggressive. Unsightly growth can sprout up along driveways, in sidewalk cracks and between patio blocks. But there's a simple solution to rid yourself of these pesky problems – Green Thumb Weed & Grass Killer. It leaves no residue and is rainproof just two hours after applying. Best of all, it's easy to use and will keep your yard looking neat and beautiful, all summer long!

*True Value*

B1



GreenThumb™

**15<sup>99</sup>**

**Qt. Concentrate Weed & Grass Killer** Kills the root of the weed on patios, walkways and driveways. (Not for sale in CA or NY)  
L 476 583 B12



ORTHO™  
**6<sup>99</sup>**

**Qt. Weed-B-Con Lawn Weed Killer** Controls most broadleaf weeds; won't harm grass.  
L 289 348 B12



ORTHO™  
**9<sup>99</sup>**

**Dial 'n Spray Hose End Sprayer** Simply set dial and spray! Choose from 14 settings.  
L 631 820 B12

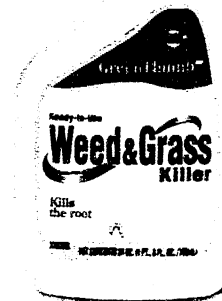

**3<sup>79</sup>** GreenThumb™

**24-Oz. Ready-to-Use Weed & Grass Killer** Kills the root of the weed on patios, walkways and driveways. (Not for sale in CA or NY) L 476 546 B12



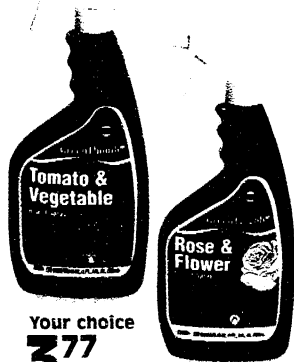
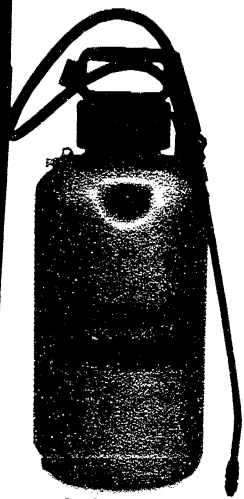

Your choice

**3<sup>77</sup>**

**24-Oz. Ready-to-Use Garden Insect Spray** Choose tomato and vegetable or rose and flower. L 727 289, 596 601  
GreenThumb.

**19<sup>95</sup>**

**2-Gal. Poly Tank Sprayer** Extra wide mouth for easy cleaning and filling. L 349 115 1  
GreenThumb.

# Keep your lawn and garden healthy and insect-free



GreenThumb.

**3<sup>47</sup>**

**A. 4-Lb. Multi-Purpose Garden & Pet Dust** Kills all major outdoor insects. Works up to 4 weeks. L 890 533 812

**5<sup>99</sup>**

**B. 16-Oz. Multi-Insect Killer Concentrate** Lasts up to three times longer than conventional insect control. For all major outdoor insects on lawns, flowers, trees, shrubs, vegetables and fruits. L 888 798 812

**6<sup>88</sup>**

**C. 10-Lb. Multi-Insect Control** Lasts up to three times longer than conventional granules. Treats up to 5000 sq. ft. L 890 285 85



**4<sup>78</sup>**

**5-Lb. Sevin-5 Dust** No-mix formula for control of over 60 different garden bugs. L 560 466 9

**7<sup>99</sup>**

**Pt. Concentrate Bug Killer** Kills over 100 types of insect pests. L 560 706 812  
**Qt. Bug Killer 13.99**  
L 560 730 812

**13<sup>99</sup>**

**32-Oz. Bug Killer** Ready to use spray fits on end of garden hose for easy application. L 560 755 812

**11<sup>99</sup>**

**Pt. ImmunoX Plus Fungicide** Prevents and cures diseases; kills harmful insects on contact. L 844 831 812



**29<sup>99</sup>**

**Qt. Termite & Carpenter Ant Control** Concentrate makes six gallons (Not available in NY) L 863 423 12  
**15-Oz. Aerosol Termite & Carpenter Ant Control 4.99** (Not available in NY) L 863 407 1



**BOSIDE**

# \$199

**18" Electric Mulching Mower** With flip-over handle and single lever height adjust. (Bag sold separately)

N 842 864 1

**BLACK & DECKER**



**Poulan PRO**

# \$159

**18", 2.6-Cu.-In. Premium Gas Chain Saw** Chain brake, chrome cylinder, auto oiler, case and accessories.

(Not available in CA\*)

N 842 898 1

**CA Compliant**

**\$169** N 891 242 1

**Rated #1 by a leading consumer magazine!**

**TORO**

# \$59<sup>99</sup>

**Electric Super Blower/Vac**

Powerful 210 mph air stream, two speed switch. Includes vac kit. N 859 868 1



# \$299

**5-HP Front Tine Tiller**

Cut through soil with a powerful Briggs & Stratton engine, 12" heat-treated tines and adjustable tilling widths.

N 732 076 1

**YARD MACHINES** 

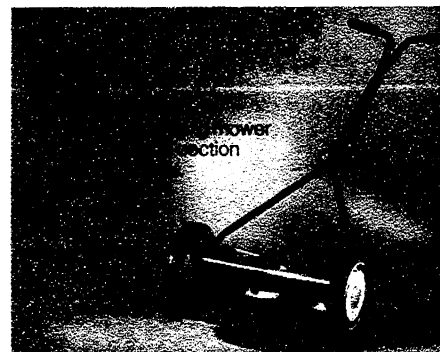
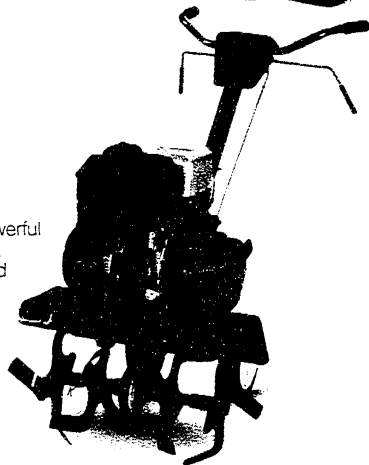

## Finish big jobs in less time with our power equipment

# \$219

**EXCLUSIVE! 6-HP 21" 3-in-1 Push Mower**

Premium mulching mower includes large 8" x 2" wheels, rear bag, mulch kit, side discharge, 9-position height adjusters and oil.

(Not available in CA\*) N 676 098 1

**CA Compliant \$239** N 132 472 1

**GOLD**

100% SECURITY

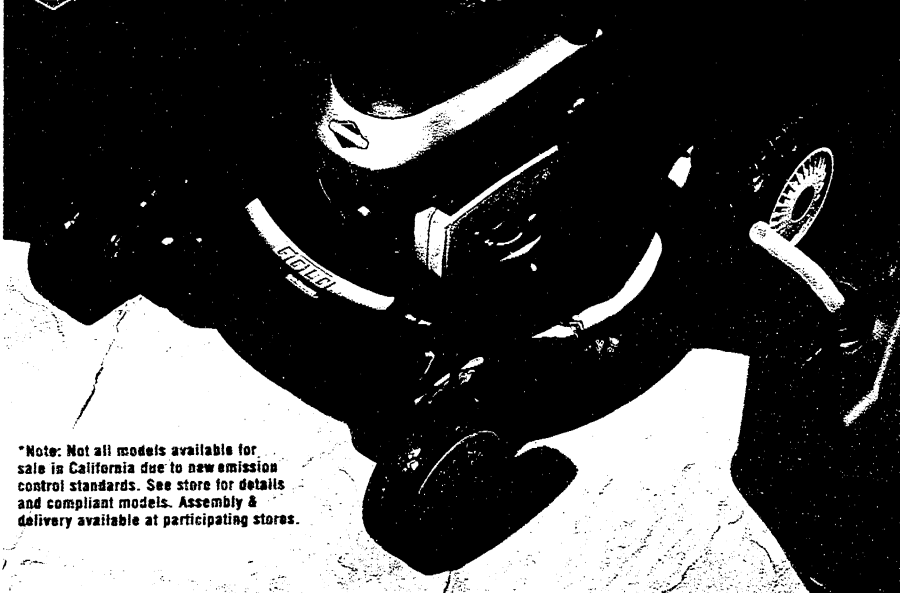

\*Note: Not all models available for sale in California due to new emission control standards. See store for details and compliant models. Assembly & delivery available at participating stores.

# Convenient features to help make mowing easier

our choice  
**99<sup>99</sup>**

**17" Premium Curved Shaft Gas Trimmer/Edger** Converts with the push of a button. 31cc with effortless pull-start, automatic line feed, a DuraChrome cylinder and an anti-vibe handle for easy operation. (Not available in CA\*)  
N 486 172 1

**CA Compliant 99.99** N 849 596 1  
**17" Straight Shaft Gas String Trimmer**

Quiet 24cc engine, an easy starting system, dual-line with Tap-N-Go line feed, gear drive and a D-handle. (Not available in CA\*) N 678 154 1

**CA Compliant 99.99** N 849 521 1

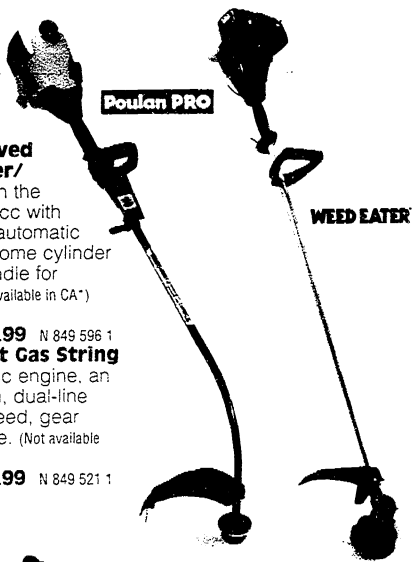

**Poulan PRO**

**WEED EATER**

**\$189**

**2-Cycle Garden Cultivator** EZ-Pull starting, adjustable tine width from 6" to 10 1/2" and 8" steel tines. N 845 966 1

**RYOBI**



**WEED EATER**  
**99<sup>99</sup>**

**22cc Gas Blower/Vac** Super quiet with up to 165 mph velocity. Incl. vac kit and bag. (Not available in CA\*) N 358 864 1  
**CA Compliant \$109** N 891 119 1



**Rated #1 by a leading consumer magazine!**

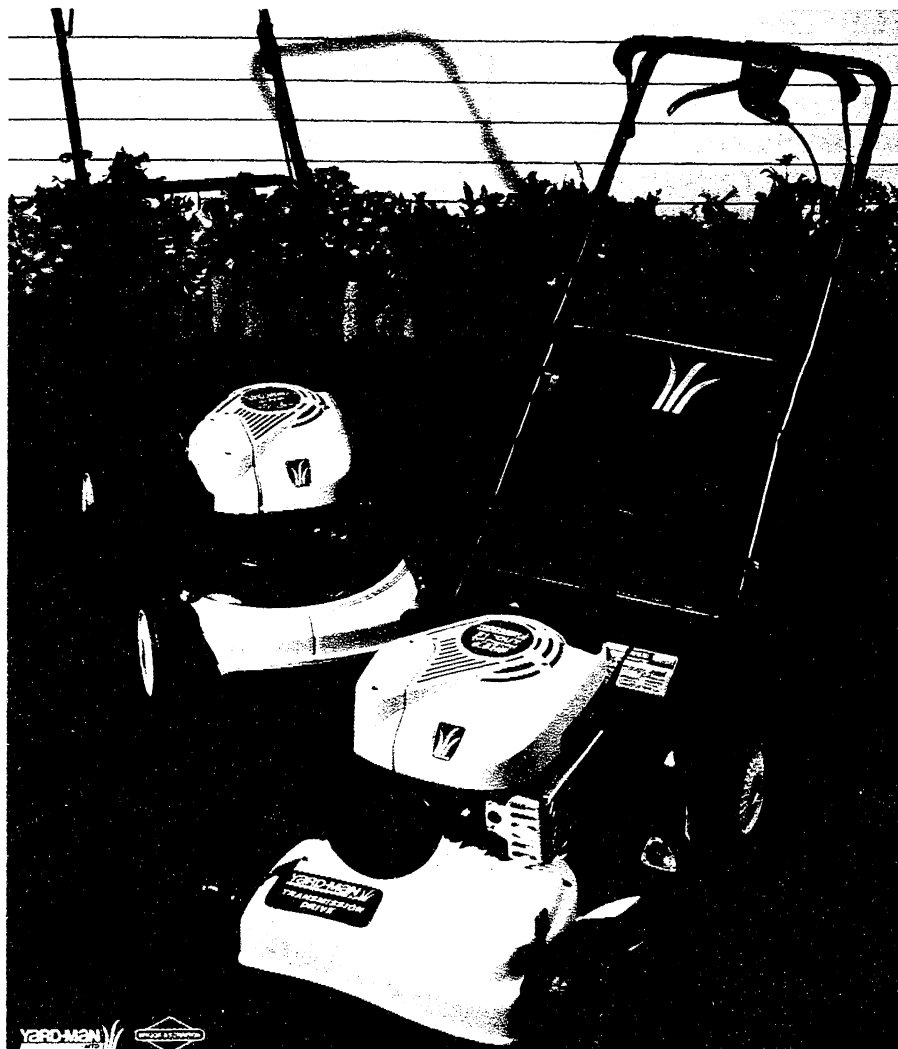

**YARD-MAN** 

**\$199**

**6-HP, 20" Premium Mulching Push Mower** Briggs & Stratton engine, grass deflector and 9-position height adjusters. Incl. mulch kit and oil.

(Not available in CA\*) N 729 726 1  
**CA Compliant \$229** N-843 649 1

**\$299**

**6-HP 21" 3-in-1 Self-Propelled Mower** Includes rear bag, mulch kit, side discharge and oil. (Not available in CA\*) N 688 739 1  
**CA Compliant \$329** N 677 846 1

\*Note: Not all models available for sale in California due to new emission control standards. See store for details and compliant models. Assembly & delivery available at participating stores.



Your online resource for home repairs and maintenance *TrueValue.com*

**BARGAIN**  
OF THE MONTH

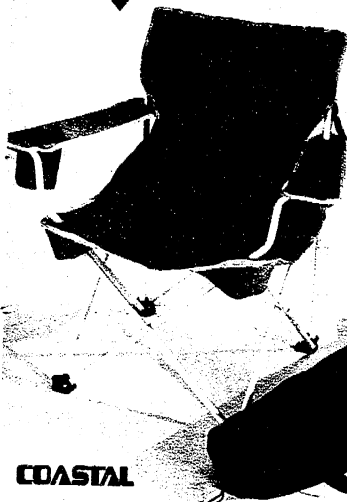

**9<sup>88</sup>**

**Deluxe Folding Armchair**

Take it anywhere! It features a foam padded seat, insulated drink holder and mesh storage pocket in the back. T 191 406 F4

**COASTAL**

**BARGAIN**  
OF THE MONTH

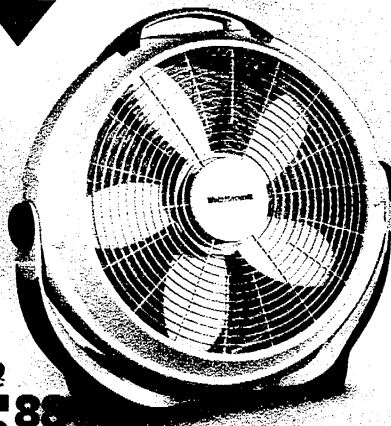

**LASTED**

**15<sup>88</sup>**

**20" Wind Machine** Keep cool this summer with features like three speeds and 360° rotation with tilting locks for full directional air power. M 730 044 1

**BARGAIN**  
OF THE MONTH



**Comes with a telescoping magnetic pick-up tool!**

**MAXTECH**

**2<sup>99</sup>**

**7-In-1 Multi-Driver**

With reversible bit holder and telescoping magnetic pick-up tool. Includes bits in assorted popular sizes. R 488 194 F12

**TrueValue**  
Help Is Just Around The Corner.

**FOR THE STORE NEAREST YOU, CALL 1.800.6.HARDWARE OR 1.800.642.7392**

© 2002 by TRUSERV CORPORATION CHICAGO, ILLINOIS 60631. The prices advertised herein are TruServ Corporation's suggested retail prices. Some of the products advertised for sale are being offered at special reduced prices. Others are at their regular everyday low prices. Actual prices and items are independently set by individual retailers and may vary. Individual retailers determine product assortment and all products advertised may not be available at every True Value. Individual retailers also reserve the right to limit quantities, correct pricing errors and obtain credit approval. Quantities will be limited if an advertised item is not available due to sales exceeding anticipated demand, space limitation, delivery problems or other circumstances beyond the individual retailer's control. Limited items can often be ordered from a regional distribution warehouse. Occasionally, some items are prohibited for local sale by state or local law. Many items in this publication come unassembled. Prevalent taxes will be added to prices. Not responsible for omissions or typographical errors. All retailers subject to manufacturers' restrictions. See individual retailers for details. Not all credit cards accepted at all True Value Stores. True Value, Master Mechanic, Master Plumber, Master Electrician, Green Thumb and Lawn Chief are registered trademarks of TruServ Corporation. NASCAR is a registered trademark of the National Association for Stock Car Auto Racing, Inc. and is used by permission. Manufacturers & models may vary by location.



**True Value Services**

- Senior Citizen Discount
- Gift Certificates
- Layaway
- Screen and Window Repair
- Glass Cutting
- Pipe Cutting and Threading
- Keys Cut
- Carpet Cleaner Rental
- Appliance Dolly Rental
- Hunting and Fishing Licenses
- Open Monday - Friday 7AM - 6PM
- Open Saturday 8AM - 5PM
- Open Sunday 10AM - 4PM
- E Mail: [kleintv@ameritech.net](mailto:kleintv@ameritech.net)

**KLEINSCHMIDT TRUE VALUE**

19870 Sharon Valley Road

Manchester MI 48158

Phone (734) 428-8337

[www.truevalue.com/kleinschmidt](http://www.truevalue.com/kleinschmidt)

**Sale Ends June 16, 2002**

# Ollie's Main Street Pizza

## Ollie's Coliseum Pizza

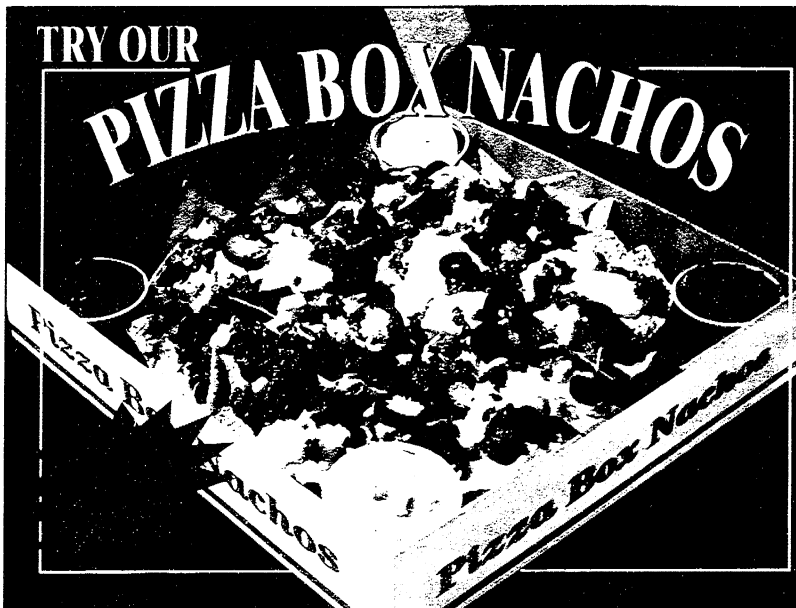

Try our  
Specialty  
Pizzas...

- Deluxe • Supreme • Deluxe Vegi • Deluxe Meat • Hawaiian
- Pepperoni Feast • Three Cheese Pepperoni Pizza
- Bar-B-Q Chicken • Bacon Cheddar Cheeseburger Feast



### VALUABLE COUPON

## 2+2+20 COMBO

TWO PIZZAS  
with up to two toppings on each  
— PLUS —

20 PC. ORDER of  
BUFFALO WINGS

2 Mediums      2 Larges

**\$18<sup>99</sup>**      **\$21<sup>99</sup>**  
+ TAX      + TAX  
EXPIRES 8-30-02

### VALUABLE COUPON

## BLOCKBUSTER DEAL

1 LARGE PIZZA  
with Cheese and Any Two Toppings

**\$9<sup>99</sup>**  
+ TAX

Bonus: Receive 2 Liter  
Pepsi FREE!

EXPIRES 8-30-02

### VALUABLE COUPON

## TWO PIZZAS

with cheese plus two toppings

MEDIUM      **\$14<sup>99</sup>**      + TAX

LARGE      **\$16<sup>99</sup>**      + TAX

Add a Large Dinner Salad with  
Bread Stix & Sauce for  
just **\$2.99** extra

EXPIRES 8-30-02

## DINNER FOR TWO

MEDIUM PIZZA WITH  
TWO TOPPINGS, TWO  
DINNER SALADS,  
TWO LARGE POPS

**\$14<sup>99</sup>**      + TAX

EXPIRES 8-30-02

### VALUABLE COUPON

FRESH BAKED  
**SPAGHETTI &  
MEATBALLS  
OR LASAGNA**

WITH 1 SIDE OF  
BREAD STIX

**\$6<sup>99</sup>**      + TAX

EXPIRES 8-30-02

**Ollie's  
Coliseum Pizza**  
501 COLISEUM DR.  
CHELSEA  
**433-6543**

**Ollie's  
Pizza**  
875 S. CLINTON  
STOCKBRIDGE  
**851-9339**

**Ollie's  
Main Street Pizza**  
138 E. MAIN STREET  
MANCHESTER  
**428-6543**

# Ollie's Main Street Pizza

## Ollie's Coliseum Pizza

### PIZZA

	Serves	Cheese	Per Item
PERSONAL (Round)	1	2.75	.36
SMALL (Round or Deep Dish)	1-2	6.00	.90
MEDIUM (Round Only)	2-3	8.25	1.25
LARGE (Round)	3-4	9.50	1.50

PIZZA TOPPINGS...Onions, Green Peppers, Pepperoni, Ham, Mushrooms, Sausage, Ground Beef, Bacon, Black Olives, Green Olives, Pineapple, Hot Peppers, Jalapeno Peppers, Tomatoes.

CHEESE TOPPINGS...Mozzarella, Cheddar, Parmesan, Feta.

### Authentic New England Style GRINDERS

	Half	Whole
BROILED BREAST OF CHICKEN	4.99	7.50
STEAK	4.99	7.50
ITALIAN COMBO	4.99	7.50
OLLIE CLUB	4.99	7.50
MEATBALL	4.99	7.50
TURKEY	4.99	7.50
HAM AND TURKEY	4.99	7.50
STROMBOLI	4.99	7.50
HAM AND CHEESE	4.99	7.50
HAM AND CHEESE AND SALAMI	4.99	7.50
TUNA	4.99	7.50
B.L.T.	4.99	7.50
PIZZA	4.99	7.50
VEGGIE	4.99	7.50
SOUTHWEST CHIX	4.99	7.50
CLASSIC HAM & CHEESE	4.99	7.50
CLASSIC TURKEY	4.99	7.50
CLASSIC STEAK	4.99	7.50
CLASSIC ITALIAN	4.99	7.50
SICILIAN	4.99	7.50

### DINNERS

Dinners come with salad & bread stix

BAKED LASAGNA	6.99
BAKED SPAGHETTI & MEATBALLS	6.99
DINNER	9.99

### SALADS & SIDE ITEMS

	Small
DINNER SALAD	3.25
ANTIPASTO SALAD	5.25
CHEF SALAD	5.25
GREEK SALAD	5.25
GRILLED CHICKEN SALAD	5.99
-----	
BREAD STIX with sauce	2.99
CHEESE STIX with sauce	4.99
-----	
SAUCES: Pizza, Ranch or Sour Cream	each 79¢
POTATO CHIPS Reg., Doritos, Bar-B-Q	bag 79¢
-----	
EXTRAS	
CHICKEN WINGS	
Bar-B-Que, Hot & Spicy or Italian	
12 pc.	5.99
36 pc.	15.99
24 pc.	10.99
48 pc.	20.99

### BEVERAGES

Pepsi • Diet Pepsi • Mountain Dew  
Orange Slice • Code Red • Root Beer  
2 Liter \$2.10

### VALUABLE COUPON

#### PARTY DEAL

3 LARGE PIZZAS

WITH 1 TOPPING

**\$19<sup>95</sup>** + TAX

4 LARGE PIZZAS

WITH 2 TOPPINGS

**\$29<sup>95</sup>** + TAX

Add a 24 Pc. Wing  
For Just \$8.49

EXPIRES 8-30-02

### VALUABLE COUPON

#### CARRY OUT SPECIAL

TWO ONE TOPPING  
MEDIUM PIZZAS

**\$9<sup>99</sup>** + TAX

Make Both Pizzas Specialty  
Pizzas For Just \$4.00 More

PICK UP ONLY • EXPIRES 8-30-02

### VALUABLE COUPON

#### CARRY OUT SPECIAL

TWO LARGE PIZZAS

WITH UP TO  
3 TOPPINGS ON EACH

**\$15<sup>99</sup>** + TAX

PICK UP ONLY • EXPIRES 8-30-02



# Barrett's

Showplace Gardens



## Spectacular Garden Color throughout the season...

Enjoy incredible summer color in your garden that will last the entire season by planting an array of reliable warm weather annuals and perennials. Not only will they add the appeal of exquisite color and interest, but certain varieties will attract hummingbirds and butterflies to your garden. So, plant colorful blooming plants and you'll be rewarded with lovely floral displays month after month! Be sure to visit our complete perennial display.

— Cover Item —

**17.99 & Up**

**Colorful Patio Planters** The perfect accent for your porch or patio. These beautiful planters provide non-stop flowering from spring to fall. Barrett's Greenhouse is stocked with assorted sizes and colors.

HOME & GARDEN  
**SHOWPLACE**

# summer sale

For garden advice & "how-to" tips, visit us at [www.gardenplace.com](http://www.gardenplace.com)

# *Perennial plants add glorious garden color year after year*



Perennials – the perfect choice for reliable beauty year after year!

Unlike annuals, perennial plants repeat the cycle of blooming and dying back year after year. This gives them ample opportunity for establishing themselves in one spot, allowing them to grow and mature into beautiful, healthy additions to your garden. Because they begin their spring growth while annuals are still warming up, perennials are absolutely essential in cold weather climates. There are many reasons to choose perennials, besides their independent yearly re-emergence. They're interesting for their range of blooms, from tiny flowers to towering stems. There's also plenty of variety in color, foliage, fragrance and tolerance for different growing conditions. Luckily, many of our favorite flowering plants are perennials, such as daisies, hostas, daylilies and ornamental grasses. There are literally thousands to choose from for your garden.

*How to get the most from your perennials* Traditionally, perennials are planted in either beds or borders, combining different colors and heights for an interesting look. They're also ideal for container planting, though they may need to be wintered over indoors in colder climates. Some perennials are also great to grow specifically for striking, long-lasting cut flower arrangements.

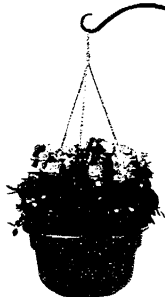

**21.99**

**90" Wrought Iron Double Crane Hook**

A great place for hanging plants, feeders wind chimes and more. (Planter & plant sold separately) L 692 514 B6



**7.99**

**3.75-Lb. Miracle-Gro Bloom Booster**

Provides vital growth nutrients for all flowering plants.

L 334 535 B8

**MIRACLE-GRO**



**Wrought Iron Plant Stands** Hand forged and protected with a black rust-preventing powdercoat finish. Ideal for displaying patio plants. (Planter & plant sold separately)

**21.99**

**9 1/2" Plant Stand**

L 836 296 B3

**25.99**

**12" Plant Stand**

L 836 304 B3

**14.99**

**70" Wrought Iron Single Crane Hook**

For hanging plants, wind-chimes, bird feeders, bug zappers and more. (Planter & plant sold separately)

L 692 445 B6

*We have all the makings for a beautiful yard and garden*



**9.99**

**Garden Clogs**

Made of waterproof, rinsable plastic for easy cleanup. Available in sizes 6 - 10. Assorted colors. L 839 886, 928, 936, 951 F12



**6.99**

**Women's Suede Leather Garden Gloves**

Cowhide leather with gunn cut, shirred wrists and key-stone thumbs. Ass't'd sizes and colors.

W 473 865, 853, 766 B3

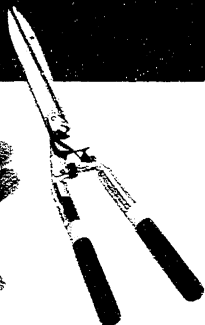

GreenThumb<sup>®</sup>

**24.99**

**10" Hedge Shear** Featuring cutlery steel blades, serrated top blade and fiberglass handles with grips. S 206 599 B6

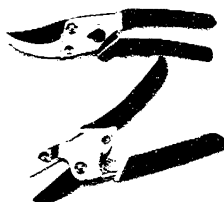

GreenThumb<sup>®</sup>

**12.99** Your Choice

**8 1/2" Bypass or Anvil Pruner** Feature 5/8" cutting capacity, high carbon steel blades and dual layer comfort grips. S 403 824, 205 971 B6





# Your beautiful water garden begins right here



Image used for reference only. Plants in photo may not completely match descriptions listed on this page.

A Wonderful Water Garden  
In today's hectic and stressful world, the gentle sounds of trickling water can offer much needed relaxation. Incorporating a water garden into your landscape can be a most rewarding project. Come in and visit our experts who will give you step-by-step directions for creating a dramatic display of sights, sounds and movement in your own backyard. We'll help you turn your dream water garden into a successful reality!



**149.99**

**Power Jet 3000 Pond Pump Kit**  
This 72-watt unit pumps 1110 gph to help keep your pond clean and clear. Includes jet fountain and head. Q 858 381 8

**A. 129.99 #7 Pot Japanese Maple**

This small, slow-growing deciduous tree with finely lobed leaves displays rich and beautiful fall color. Some species have weeping branches. Q 10306 386 1

**B. 21.99 #2 Pot Barberry 'Crimson Pygmy'**

Compact branches create a tightly mounded form 1½' high and 2½' wide. Displays beautiful deep crimson foliage all season long. Q 10310 216 1

**C. 15.99 #2 Pot Flower Carpet Rose**

A mass of pink blossoms appear in early summer and continue until fall. This particular variety is distinctive for its beauty and hardiness.

**D. From 19.99 #1 Pot Assorted Water Lilies**

For ponds with a 20" minimum depth. Many exquisite and colorful varieties to choose from, all with long blooming periods. (Price may vary by store.) Q 10306 717 1

**E. 19.99 #2 Pot Dwarf Fountain Grass**

'Hameln' Dark green, coarse tufted blades appear like water flowing from a fountain. Blooms on arching stems appear late summer through fall. Q 10391 054 1

**F. 19.99 #3 Pot Siberian Iris**

Very erect iris variety features velvety dark violet-blue flowers that appear in June. Grows best with full sun to part shade and moist soil. Q 10390 983 1

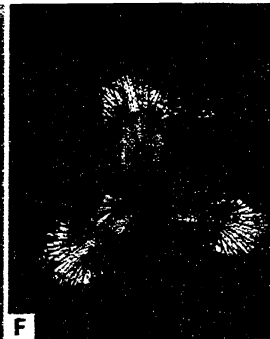
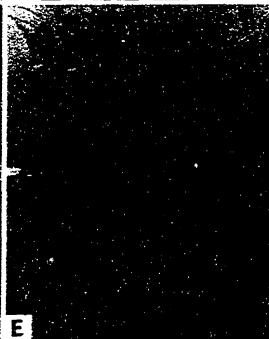
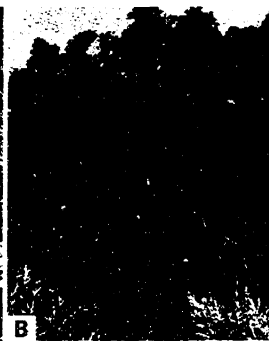

**G. From 79.99 #10 Pot Assorted Shade Trees** Create a shady haven in your yard with a choice of broadleaf, deciduous trees. The overall shape and size of each tree will vary by species. Q 10308 661 1

**H. 7.99 #1 Pot Bergenia 'Heartleaf'** The thick, heart-shaped glossy leaves turn a bronze-green in cold weather. Drooping panicles of lovely purple-pink flowers appear in springtime. Q 10391 131 1

**I. 9.99 8" Pot Russian Sage** Tall, airy spike-like flower clusters create a lavender-blue cloud of color above finely textured gray leaves. You'll appreciate the long blooming season!

**J. 21.99 #3 Pot Weigela 'Wine & Roses'** Incredible burgundy-purple foliage highlights the rosy-pink blooms. Definitely worth growing! Q 10390 962 1

**K. 21.99 #3 Pot Spirea 'Magic Carpet'** Compact, rounded deciduous shrub grows easily and offers a profusion of blooms in springtime. Ideal for borders, hedges or background planting. Q 10307 072 1

**L. 15.99 #2 Pot Hybrid Daylilies** Come see our selected award winning varieties! They offer exceptional color, form and performance that will make them a landscape favorite.

**M. 19.99 #3 Pot Buddleia** The #1 choice plant to attract butterflies. The sweet scented flowers and graceful form make this a popular favorite in the perennial garden.



# Bloomin' values

From the Experts at  
**BARRETT'S  
SHOWPLACE GARDENS**

**5.99**  
**6½" Pot Cutting Geranium**  
Long lasting, showy blooms make this a popular choice for full-sun window boxes, planters and flower beds.

**17.99**  
**14" Patio Planter**  
Decorate your patio or deck with living color! Choose from a wide assortment of bright and beautiful annuals that will add an attractive touch anywhere. Range from full sun to light shade. Q 10398 814 1

**24.99**  
**#3 Pot Densifloris Yew**  
Slow growing with a densely branched, rounded form. Dark foliage is emerald green during spring growth. Shears well, shade tolerant.

**19.99**  
**#3 Pot Assorted Potentilla**  
A colorful summer shrub with ¾" white, yellow or pink buttercup shaped flowers. It will bloom repeatedly when given a trim between bloom periods.

**29.99**  
**#5 Pot Viburnum Shrub** This popular flowering shrub produces creamy white blooms in spring-time to beautifully highlight your landscape. There are several varieties to choose from with various heights and spreads. Q 10308 741 1



# Tend to your garden's needs with our versatile selection of high-quality watering accessories

**69.99**

## 6" "Why Knot" Trellis Sprinkler

Decorative sprinkler gently whirls water to your lawn or garden. Antique bronze finish. Incl. two 10" baskets ready for planting.

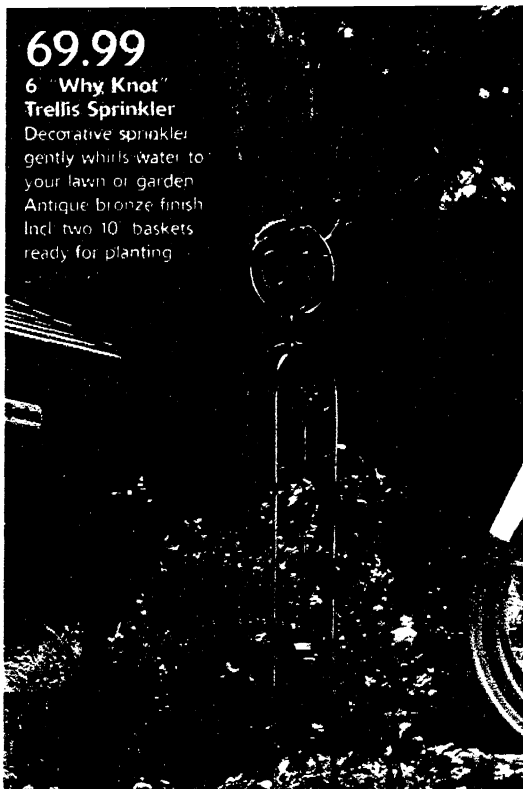

**NELSON**

**7.99**

## Trigger Nozzle Wand

Features an adjustable 8-pattern spray head for gently watering your plants. Assorted colors.

L 646 497 B10



**DRAMM**

**12.99**

## 24" Water Wand

Used by professional growers, the extended handle gives you extra reach when watering.

L 653 816 12



GreenThumb™

**16.95**

## 5/8" x 60' Hose

Heavy duty rubber/vinyl stays flexible. 500-lb. burst strength; lifetime warranty.

L 224 311 B5

## 5/8" x 90' Hose

L 224 329 B5 **27.99**

## Healthy plants are the result of careful planning

### A. 4-Lb. Miracle-Gro Pro Select or 4-Lb. Miracid Pro Select

Balanced feeding for your plants. Choose Miracle-Gro for all plants and vegetables or Miracid for acid-loving plants. L 357 871, 369 751 B6 **6.99**

### B. 1.25-Lb. Miracle-Gro Osmocote

Choose Indoor/Outdoor, Azalea, Camellia, Rhododendron or Vegetable & Bedding plant food. L 495 385, 840 264, 501 981 B12

### 4.99 Your Choice

### C. 32-Oz. Spray Bug Killer

Ready to use; fits on the end of your garden hose for easy application. L 560 755 B12 **13.99**



**MIRACLE-GRO**

**A. Miracle Gro Plant Food**

**C. Sevin Liquid Spray**

**Miracid**

**Miracle-Gro**

**Osmocote**

**Sevin**  
Ready-To-Spray  
**BUG KILLER**

**Pro Select**  
**All Purpose Plant Food**

**Osmocote**

**Osmocote**

**MIRACLE-GRO**

**B. Osmocote Plant Food**



HOME & GARDEN SHOWPLACE

Highlight your yard and garden with these beautiful and affordable accents



19.99

**C. Navigator Lantern Torch**  
Illuminate your patio or yard with these beautiful lanterns. The wick adjusts to control light intensity while the 3-piece pole assembles quickly and breaks down easily for storage. Includes a clear refillable oil candle and 8-oz. outdoor lamp oil.  
L 537 426 B4

9.99

**D. Wrought Iron Hanging Candle**  
Assorted colors. L 537 503 1



19.99 Your Choice

**A. Design Post Signs** Choose rabbit welcome floral, patriotic or geranium design decorative sign. T 10442 357, 363, 531

**B. Sign Posts** A black metal post for hanging your sign. Choose from 60" arched or 54" decorative post. T 10427 564, 567 F3

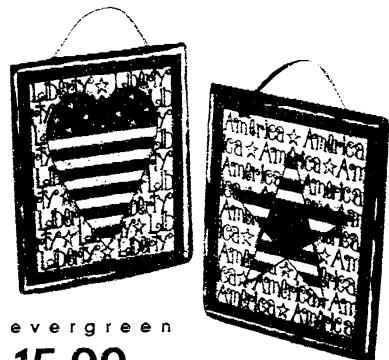

evergreen

15.99 Your Choice

**8" x 10" Decorative Slate** Display your pride with the red, white & blue. Ideal for wall or garden. Choose Americana or Liberty. T 10442 366, 372 F2



Your Choice

14.99

**E. 8 1/2" Rabbit Rain Gauge or 12" Stepping Stone** Weather-proof resin can be used outdoors in a flower bed or indoors as a plaque. T 10442 354, 342, 345 2

HERE!

24.99 Your Choice

**F. Assorted Resin Angels**  
White satin-stone finish angels for indoor or outdoor use. Choose angel girl holding a bird statue, angel girl blowing a kiss, angel with bow and arrow (not shown) or angel reclining with a pet goose (not shown).  
Q 514 232, 240, 216, 273 F4

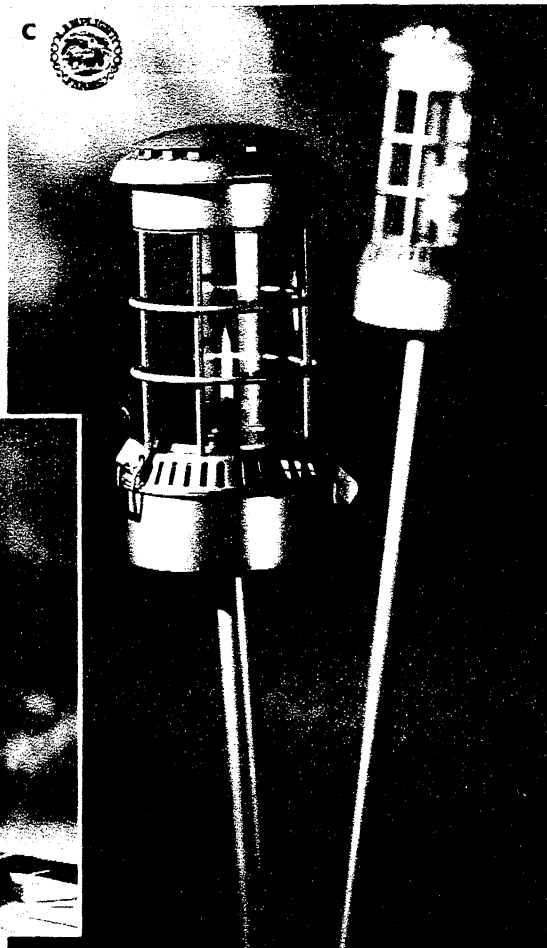

HOMEN GARDEN SHOWPLACE





From **199.99**

**Assorted Water Fountains** The soothing sound of trickling water will help attract wildlife. Assorted colors available. Includes pump. (Styles may vary)

garden advice • plant guide

[gardenplace.com](http://gardenplace.com)



**Making Beautiful Gardens Come Alive!**

Open 7 Days A Week  
Monday - Saturday 8-8  
Sunday 10-5

Major Credit Cards Accepted

Custom Landscape  
Design Service Available

Expert Advice  
Delivery Service

*Seasonal Specials!*



**17.99**

**14" Pot Color Bowl Annual Planter** Choose from an assortment of beautiful, pre-planted pots, in both sun & shade varieties. Ideal for porch or patio.  
Q 10306 340 1

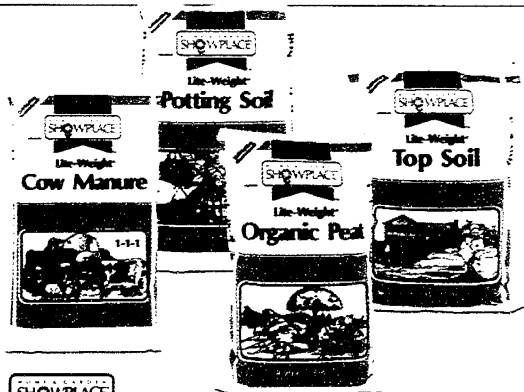

**3.99 Ea. Your Choice 34-Qt. Cow Manure or Potting Soil** Our cow manure is very rich in organic matter; premium potting soil mix is ideal for all your container plants. L 187 703, 814

**2.99 Ea. Your Choice 34-Qt. Organic Peat or Top Soil** Our select quality peat naturally conditions soil and is more nutritious than ordinary peat. Lightweight top soil is high in peat to retain 10 to 15 times its weight in water.

L 187 786, 745 090

Select photography provided courtesy of Monrovia Nursery.

12333-506N/S

© 2002 by TRUSERV CORPORATION®, CHICAGO, ILLINOIS 60631. The prices advertised herein are TruServ's suggested retail prices. Some of the products advertised for sale are being offered at special reduced prices; others are at their regular everyday low prices. Actual prices and terms are independently set by individual retailers and may vary. Individual retailers determine product assortment and all products advertised may not be available at every Home & Garden Showplace® individual retailer. Home & Garden Showplace® individual retailers also reserve the right to limit quantities, correct pricing errors and obtain credit approval. Quantities will be limited if an advertised item is not available due to sales exceeding anticipated demand, space limitation, delivery problems or other circumstances beyond the individual retailer's control. Limited items can often be ordered from a regional distribution warehouse. Occasionally, some items are prohibited for local sale by state or local law. Many items in this publication come unassembled. Prevailing taxes will be added to prices. Not responsible for omissions or typographical errors. All rebates subject to manufacturer's restrictions. See individual retailers for details. Home & Garden Showplace®, Master Mechanic®, Master Plumber®, Master Electrician®, Green Thumb® and Lawn Chief® are registered trademarks of TruServ Corporation®.

**BARRETT'S SHOWPLACE GARDENS**

1033 West Beecher  
Adrian MI 49221  
Phone (517) 263-2660

**Sale Ends June 16, 2002**

**Lotto 49**

**Packaged Liquor**

**Double Coupons Up To 50¢**

**OPEN 6 A.M. TIL MIDNIGHT 7 DAYS A WEEK**

# Polly's Country Market



# Country Market

**Total Bottom Line Savings**

**Total Discount Foods**

<b>JACKSON</b> 1210 W. PARNALL RD.	<b>JACKSON</b> 1821 SPRING ARBOR RD.	<b>JACKSON</b> 2119 FERGUSON RD.	<b>JACKSON</b> 207 PARK AVENUE	<b>CHELSEA</b> 1101 M-52 HIGHWAY
---------------------------------------	---	-------------------------------------	-----------------------------------	-------------------------------------

<b>ADRIAN</b> 316 W. WALNUT	<b>ADRIAN</b> 1382 S. ADRIAN HWY	<b>BROOKLYN</b> 11301 BROOKLYN RD.	<b>SOUTH LYON</b> 600 N. LAFAYETTE	<b>DEXTER</b> 7001 DEXTER ANN ARBOR RD.
--------------------------------	-------------------------------------	---------------------------------------	---------------------------------------	--

We Always Sell U.S.D.A. Choice Beef  
Never Select or Less

**Boneless FULL CUT ROUND STEAK**

**SAVE \$1.50/LB.**

**49¢ LB.**

We Always Sell U.S.D.A. Choice Beef  
Never Select or Less

**Boneless TIP STEAK or SIZZLERS**

**SAVE \$1.80/LB.**

**1.99 LB.**

## HOT PRICES!!

**PEPSI & Pepsi Products**

• 8 PK/20 OZ. BTL. • 12 PK/12 OZ. CANS

**SAVE \$3.99 ON 3**

**7.99**

Limit 3 with \$10 additional purchase

PLUS DEP.

**CHARMIN Bath Tissue**

• SELECTED VARIETIES • 24 CT. ROLLS

**SAVE \$2.60**

**4.99**

Limit 1 with \$10 additional purchase

**SUNNY DELIGHT Citrus Beverage**

• SELECTED FLAVORS • 64 OZ BOTTLE

**SAVE 70¢**

**79¢**

Limit 2 with \$10 additional purchase

Sale prices effective June 5, - June 11, 2002

**5 6 7 8 9 10 11**

We reserve the right to limit quantities. Some items not exactly as pictured. Not responsible for typographical errors.

# SAVING YOU MORE SINCE 1934

**SAVE \$1.20**



**JIF PREMIUM Peanut Butter**

- CREAMY OR CRUNCHY
- 28 OZ. JAR

**\$1.99**

LIMIT 2

**SAVE 70c**



**BIG CHIEF Granulated Sugar**

- 4 POUND BAG

**99¢**

LIMIT 2

**FOLGER'S Coffee**

- SUPREME • LITE • ADC
- FRENCH ROAST
- COLUMBIAN SUPREME
- 34.5 TO 39 OZ.

**\$4.49**

SAVE \$1.30 each jar

**QUAKER Bagged Cereal**

- SELECTED VARIETIES
- 12-17 OZ.

**2/3**

SAVE 98c ON 2

**SMUCKER'S Strawberry Jam**

- 32 OZ. JAR

**\$1.99**

SAVE \$1.60

**PREGO Pasta Sauce**

- SELECTED VARIETIES • 27.5-28 OZ.

**\$1.39**

Don't forget the Pasta!

**CREAMETTE Pasta**

- THIN OR REGULAR SPAGHETTI
- MACARONI • 32 OZ.

**99¢**

SAVE 70c

**WISHBONE Salad Dressing**

- SELECTED 16 OZ. VARIETIES

**\$1.79**

Compare the Bottom Line!

## HOUSEHOLD SAVINGS

**SAVE \$2.50**



**8 Pack**

**SAVE \$1.62**



**Soft & Absorbent**

**SAVE \$1.00**



**Value Pack**

**Renuzit**



**Adjustable**

**SAVE 86c ON 2**



**QUICK & EASY**



**MAX**

**BOUNTY Paper Towels**

- REGULAR - 9 ROLL
- OR DBL. QUILTED - 4 ROLL

**\$5.99**

**MARDI GRAS Napkins**

- 250 COUNT

**2/3**

**GLAD Trash Bags**

- TALL KITCHEN DRAINSTRING 13 GAL/46 CT.
- QUACK TIE TALL KITCHEN 13 GAL/72 CT.
- HANDLE TIE TALL KITCHEN 16 CT.
- KITCHEN FAMILY PACK 60 CT.

**\$3.99**

**RENUZIT Adjustables & Air Fresheners**

- SELECTED VARIETIES
- 7.5 TO 9 OZ.

**99¢**

**PUFFS Facial Tissues**

- FAMILY SIZE
- BASIC 216 CT, DESIGN 200 CT, PLUS 144 CT.
- EXTRA STRENGTH 144 CT

**2/3**

**KODAK Max Flash CAMERA**

- 1 CAMERA
- 27 EXPOSURES

**\$7.99**

EACH

# TOTAL BOTTOM LINE SAVINGS!

**SAVE UP TO \$1.60**

**KELLOGG'S Cereal Sale**

- APPLE JACKS 11 OZ.
- RAISIN BRAN 15 OZ.
- RICE KRISPIES 10 OZ.
- FROOT LOOPS 11 OZ.

**\$1.49**

Less Than HALF PRICE

**SAVE \$1.20**

**Betty Crocker HAMBURGER HELPER**

- SELECTED VARIETIES • 6.25-9.3 OZ.

**99¢**

Less Than HALF PRICE

**HORMEL Canned Meats**

- CHUNK CHICKEN BREAST REG. OR NO SALT
- WHITE OR DARK CHICKEN
- WHITE TURKEY • CHUNK HAM
- CHUNK TURKEY • 6 OZ.

**99¢**

Compare the Bottom Line!

**CHEF-BOYARDEE Canned Pasta with Meat**

- SELECTED • 14.75 to 15 OZ.

**99¢**

SAVE 40¢

**SAVE \$1.10**

**AUNT MILLIE'S All Natural Bread**

- POTATO • MULTI-GRAIN
- SOURDOUGH • HONEY WHITE
- WHITE 'N WHEAT • 20 OZ. LOAF

**\$1.19**

**SAVE \$1.86**

**Betty Crocker POP-SECRET Microwave Popcorn**

- SELECTED VARIETIES • 9-10.5 OZ.

**2/3**

**PRINGLES Potato Crisps**

- RIDGES, RANCH, RIGHT CRISP, ORIGINAL, CHEEZ UMS, SOUR CREAM, BBQ, PIZZA, SALT & VINEGAR, SPICY CAJUN, RIGHT CRISP ONION • 5.13 TO 7 OZ.

**89¢**

SAVE 50¢

**PLANTER'S Mixed Nuts or Cashews**

- SELECTED 10 OZ.

**\$2.99**

SAVE \$1.00

## SPECIALS FOR YOUR PETS

**WHISKAS Variety Pack**

- 12 COUNT

**3/99**

**WHISKAS Cat Food**

- SELECTED VARIETIES
- 3 OZ. POUCH • 5.5 OZ. CAN

**SAVE 50¢**

**FRESH STEP Scoop Cat Litter**

- REGULAR OR CEDAR
- 14 POUNDS

**\$5.99**

**SAVE \$2.80**

**IAM'S Dry Cat Food**

- KITTEN FOOD, ORIGINAL, OCEAN FISH & RICE, HAMBALL CAT, HAMBALL MATURE, HAMBALL WEIGHT CONTROL • 4 LBS.

**\$4.99**

**SAVE \$2.00**

**IAM'S Dry Dog Food**

- CHUNK, LARGE BREED, LESS ACT, LAMB & RICE, MINI CHUNK, SENIOR • 20 LBS.

**\$11.99**

**SAVE 90¢**

**KEN'L RATION KIBBLES & BITS**

- SELECTED VARIETIES
- 17.6 POUNDS

**\$8.99**

**PEDIGREE LITTLE CHAMPIONS Dog Food Pouches**

- SELECTED VARIETIES • 5.3 OZ.

**2/88**



We sell only U.S.D.A. Choice Beef, most PREFERRED GRADE of beef in the world! Don't be fooled by a substitute. If it doesn't say U.S.D.A. Choice, it's LESS than the BEST!!

# U.S.D.A. CHOICE MEAT



**GREAT ON THE GRILL!**  
Tyson Grade 'A'  
All Natural Whole  
**CUT UP CHICKEN**

**89¢** LB.

**SAVE 40¢ LB.**



**SAVE 70¢ LB.**

**\$1.79** LB.

Great on the Grill  
PREMIUM STANDARD FARMS  
Assorted  
**PORK CHOPS**



**SAVE 60¢ EA.**

**GREAT FOR ITALIAN SUBS**  
Sugardale Sliced Pepperoni  
**HARD SALAMI or ITALIAN HAM**

**\$1.29** 6 OZ.

Great on the Grill!  
Premium Standard Farms  
**BONELESS PORK RIB END ROAST**

WITH POP-UP TIMER  
**\$1.99** LB.

Great on the Grill!  
Premium Standard Farms  
**BONELESS COUNTRY STYLE RIBS**

**\$2.39** LB.

Great on the Grill!  
Premium Standard Farms  
Family Pack  
**COUNTRY STYLE RIBS**

**\$1.99** LB.

**AMISH COUNTRY BRAND**  
Boneless  
**HAM STEAKS** or  
MINI 1/2'S or 1/4'S

**\$2.29** LB.

**Deli**

County Line String Cheese **\$4.99** LB.

New York Bagel Chips **\$1.99** LB.  
ASSORTED VARIETIES



Eckrich Bologna **\$2.99** LB.

Eckrich  
•Corned Beef  
•Roast Beef  
•Pastrami

Sandridge Antipasto Salad **\$4.99** LB.

Sara Lee Honey Turkey Breast **\$4.99** LB.

**\$4.99** LB.

## Delallo Specials

Delallo Premium BBQ Chicken Breast **\$5.99** LB.

Sir Gold Turkey Breast **\$3.99** LB.

San Martino Cooked Ham **\$2.99** LB.

Antolina Swiss Cheese **\$3.99** LB.

Premium Meats. No MSG, No artificial color or additives

**Bakery**



Fresh Baked Vienna Bread 16 OZ. **99¢**

Strawberries 'n Cream Cake Donuts **\$1.99** 6 CT.

Kyger Meringue Pie **\$2.99** 8 INCH 25 OZ.

**79**

GREAT WITH STRAWBERRY Dessert Shells

# TS AT LOW LOW PRICES!

**USDA CHOICE**

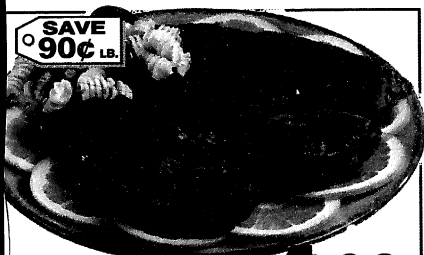

Great on the Grill  
PREMIUM STANDARD FARMS  
**Pork SPARE RIBS**  
4 POUNDS & DOWN  
FAMILY PACK - 3 SLABS PER PACK

**\$1.69** LB.

GREAT FOR THE GRILL  
Fresh BOB EVANS  
Assorted  
**GRILLING SAUSAGE**

**2/\$5**  
19 OZ.  
PKG.



ASSORTED  
Bob Evans  
**ROLLED SAUSAGE**

**2/\$4**  
1 LB.  
ROLL



We Always Sell  
U.S.D.A. Choice  
Never Select or Less  
**Boneless TIP**  
or **RUMP ROAST**

**\$1.99** LB.

Great on the Grill!  
We Sell only American Lamb  
Whole **LEG 'O LAMB**

**\$1.99** LB.  
Shank or Butt Portion...\$2.59 lb.

**MILK FED U.S.D.A. CHOICE**  
All Natural Fresh  
**BLADE CUT VEAL ROAST**  
or **BLADE CUT VEAL STEAK**

**\$1.89** LB.

**ALL NATURAL**  
Great on the Grill  
**FRESH GROUND VEAL**

**\$1.99** LB.

## Fresh Seafood

USDA & NACCP Inspected

Singleton  
**COOKED SHRIMP**

**\$4.99** 12 OZ.

70-90 Ct. Tail On  
or 50 Ct. Tail On

Great on the Grill!  
**Fresh Blue Marlin Steak**

**\$6.99** LB.

Whole Cooked  
**King Crab Legs**

**\$7.99** LB.



**FISH OF THE WEEK**  
Fresh Caught  
**WHITE BASS FILLETS**

**\$2.99** LB.

## Summertime Grilling Specials

Fresh Amish  
Country Brand  
**Whole Split Fryers**

**89¢** LB.

Made Fresh Daily  
From Ground Beef  
**Fresh Ground Round**

**\$1.69** LB.  
family pack

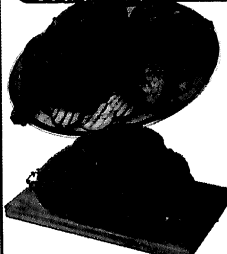

Sugardale  
Smoked or Polish  
**Sausage** 3 Pound Bun Size

**\$2.99**

# DAIRY AND FROZEN FEATURES

**BAREMAN'S Variety Sale**

• 2% REDUCED FAT  
• 1% CHOCOLATE MILK  
• 100% ORANGE JUICE • GALLON

**\$1.99**

Total Bottom Line Savings

**BANQUET Chicken**

• Skinless Fried, Popcorn, Fun Nuggets, Buffalo Breast Tender, Breaded Nuggets, Chicken Nuggets, Breast Patties, Original Breast Tender, Mozzarella Cheese Nuggets, Southern Fried Chicken Nuggets, Southern Breast Tender, Fried Chicken Four Pieces, Fat Fried Chicken Tender • 10.5-18 oz.

**SAVE \$1.20**

**2/\$5**

**EDY'S PREMIUM Ice Cream Sale**

• SELECTED 56 OZ. VARIETIES

**\$2.99**

Compare The Bottom Line

**FARM FRESH DAIRY**

**TROPICANA Pure Premium Juices**

• SELECTED VARIETIES OF ORANGE OR GRAPEFRUIT JUICE • 64 OZ.  
• 6 PACK ORANGE JUICE 48 OZ.

**SAVE 90¢**

**\$2.39**

**YOPLAIT Yogurt Multi-Pack**

• SELECTED VARIETIES • 6 PACK

**SAVE 60¢**

**\$1.99**

**BERNEA Premium Dips**

• VEGGIE OR FRENCH ONION • 16 OZ.

**SAVE 50¢**

**\$1.39**

**Land 'O Lakes MARGARINE**

• FRESH SPREAD TWIN OR TWIN SOFT • 16 OZ.

**\$1.19**

**LENDER'S Premium Bagels**

• SELECTED VARIETIES • 5 COUNT • 14.25 OZ.

**\$1.19**

We Are The Low Price Leaders!

**EASY FIXINS FROM BREAKFAST TO DESSERT**

**EGGO WAFFLES**

• SELECTED VARIETIES • 10 COUNT

**2/\$3**

We Have What You Need For Less!

**BANQUET POT PIES**

• VEG/CHICKEN, VEG/TURKEY, VEG/BEEF, CHICKEN BROCCOLI, MAC & CHEESE, POTATO/BROCCOLI/HAM • 6.5-7 OZ.

**SAVE 46¢**

**2/\$1**

**PATIO BURRITOS**

• RED HOT, BEEF & BEAN, HOT OR MILD BEEF & BEAN, BEAN & CHEESE, CHICKEN • 5 OZ.

**SAVE 77¢**

**3/\$1**

**Stouffer's LEAN CUISINE SALE**

• SELECTED VARIETIES • 8 TO 12 OZ.

**SAVE UP TO \$1.00**

**\$1.99**

**BOSTON MARKET Dinners**

• SELECTED VARIETIES • 13 TO 16 OZ.

**SAVE \$1.14**

**\$2.79**

**TOMBSTONE PIZZA**

• Original, Half & Half, Thin Crust, Light, Mexican • 20.5 TO 23.93 OZ.

**3/\$9.99**

**Homemade Brand ICE CREAM PINTS**

• SELECTED VARIETIES • PINT

**SAVE \$2.49**

**BUY ONE...GET ONE... FREE**

**Homemade Brand SHERBET**

• SELECTED VARIETIES • QUART

**SAVE \$2.99**

**BUY ONE...GET ONE... FREE**

**POPSICLE Brand**

• ORANGE/CHERRY/GRAPE  
• RAINBOW POPS • SUGAR FREE  
• POPSICLE WILD BUNCH  
• JUICE SCRIBBLERS • 24 PACK  
• ICE CREAM SCRIBBLERS 18 PACK

**\$1.99**

**ICE CASTLE**

• ICE CREAM BAR 12 PACK  
• TOFFEE BAR 12 PACK  
• CRISPY BAR 12 PACK

**\$1.99**

# SNACK AND BEVERAGE SPECIALS

**SAVE \$1.30**

**LAY'S POTATO CHIPS**  
•SELECTED VARIETIES •12.25 OZ.

**Classic**  
POTATO CHIPS

**\$1.69**

**7-UP & 7-UP Products**  
•SELECTED VARIETIES  
•12 PACK/12 OZ. CANS  
•8 PACK/HALF LITER BTL.  
•15 PACK BIG RED

**\$7.98**

PLUS DEP.

**SAVE \$1.20**

**Keebler CHIPS DELUXE**  
•SELECTED 16-18 OZ.

**\$1.99**

**New Improved Flavor! No Deposit!!**

**ALL SPORT Sports Drink**  
•BLUE ICE  
•FRUIT PUNCH •ORANGE  
•LEMON/LIME  
•1 LITER BTL.

**\$1.69**

**SAVE 40¢**

**SOBE Energy Drink**  
•SELECTED VARIETIES  
•20 OZ.

**\$1.79**

**Total Bottom Line Savings**

**PEPSI 2 Liter**  
•SELECTED VARIETIES OF PEPSI  
•MOUNTAIN DEW  
•SIERRA MIST •VERNORS  
•MUG •SLICE •BRISK

**\$1.99**

PLUS DEP.

**AQUAFINA Drinking Water**  
•6 PACK/16.9 OZ.

**\$1.99**

**Cheetos Fritos**  
•NEW! SCOOPS!

**FRITOS or CHEETOS**  
•SELECTED VARIETIES  
•7.5 TO 11 OZ.

**\$2.13**

**Honey GRAHAM**

**KEEBLER GRAHAMS**  
•LOW FAT HONEY OR CINNAMON  
•PLAIN, HONEY, CINNAMON CRISP  
•13 TO 16 OZ.

**\$2.19**

**CLUB CRACKERS**  
•ORIGINAL 16 OZ.  
•REDUCED FAT 14 OZ.

**\$2.19**

## THE BEER BARREL AND WINE CELLAR

**SAVE \$3.00**

**GALLO SONOMA**  
•CHARDONNAY  
•MERLOT  
•750 ML

**\$7.99**

+ TAX

**SAVE \$1.00**

**BERINGER White Zinfandel or White Merlot**  
•750 ML

**\$4.99**

+ TAX

**SAVE \$3.00**

**CHI CHI'S COCKTAILS**  
SELECTED VARIETIES OF PRE-MIXED MARGARITAS •1.75 LTRS.

**\$9.99**

+ TAX

**ANDRE' CHAMPAGNE**  
•SELECTED VARIETIES  
•750 ML

**\$2.99**

+ TAX

**SAVE \$1.20**

**COORS Beer**  
•REGULAR OR LIGHT  
•18 PACK/12 OZ. CANS

**\$9.79**

+ DEP. + TAX

**SAVE 60¢**

**SMIRNOFF ICE**  
•8 PACK BOTTLES

**\$6.99**

+ DEP. + TAX

**SAVE \$1.00**

**MOLSON Beer**  
•Canadian, Ice Light or Golden  
•12 PACK/12 OZ. CAN

**\$6.99**

+ DEP. + TAX

**SAVE 60¢**

**BUDWEISER Beer**  
•Regular  
•Light or Ice  
•18 PACK CANS

**\$10.99**

+ DEP. + TAX





# GUARANTEED FRESH PRODUCE!

Eat 5 Servings of Fresh Fruits & Vegetables Each Day!



**WHOLE**  
Seedless  
**WATERMELON**  
**\$4.48**  
EACH



**FRESH**  
Dole  
**CELERY**  
**78¢**  
EACH



**SUPERIOR**  
Red or  
Green  
**SEEDLESS**  
**GRAPES**  
**98¢**  
LB.



Dole Salad  
**ROMAINE BLEND**  
**\$2.28**  
10 OZ.  
PKG.



Large Crisp  
**BRAEBURN**  
**APPLES**  
**98¢**  
LB.

**Floral Special**



Summer  
Break  
**BOUQUET**  
**\$6.98**



Fresh  
North Carolina  
**BLUEBERRIES**  
**\$2.48**  
PINT



Sno-White  
**WHOLE**  
**MUSHROOMS**  
**\$1.28**  
8 OZ.  
PKG.



Beautiful  
Flowering  
**HANGING BASKETS**  
**\$9.99**  
EACH  
AVAILABLE  
MOST  
LOCATIONS

**Odds and Ends - For outdoor fun!**

**Duracell**  
**BATTERIES**  
• AA or AAA 4 pack • C or D 2 pack  
• 9 VOLT Single Pack  
**2/\$5**

**Plastic**  
**Beverage**  
**JUG**  
• ASSORTED DESIGNS  
• GALLON • WITH TAP  
**2/\$7**

Summer Fun  
**Giant 64 oz. Mug**  
**\$4.99**

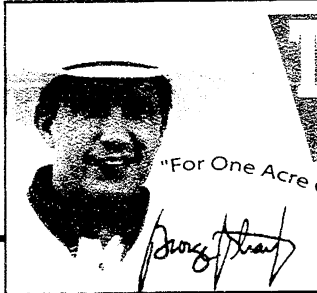

"For One Acre Or A Thousand."

# TSC TRACTOR SUPPLY CO.

Remember Dad...  
**FATHER'S DAY**  
SUNDAY, JUNE 16th

**16.5 H.P.,  
42 IN. CUT  
LAWN TRACTOR  
\$998**



**HUSKEE**

- Industrial/Commercial OHV Engine
- 7 Speed Shift-On-The-Go™ Transmission
- Front Wheel & Axle Grease Fittings 44-97615
- Reg. Price \$1055.00

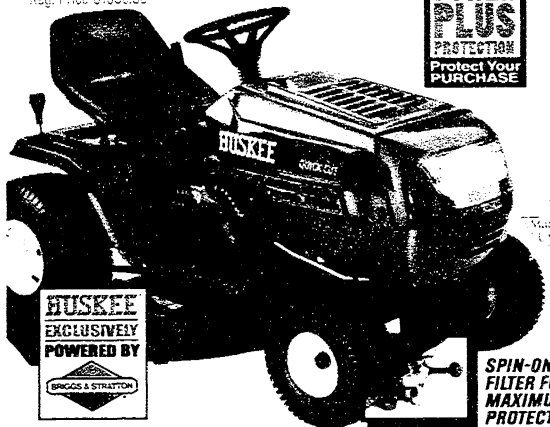

Ask A  
Team Member  
About  
**POWER  
PLUS  
PROTECTION**  
Protect Your  
PURCHASE

**SPIN-ON OIL  
FILTER FOR  
MAXIMUM  
PROTECTION**

- Look What's Inside...
- Fencing
  - Mowing & Hay Harvesting
  - Equine Supplies
  - Compressors & Welders
  - Power Tools
  - Clothing
  - Truck Accessories
  - Riding & Rotary Mowers

**23 GAL.  
TUB  
642**



SEE PAGES 2 & 3

**Carhartt  
TEES & SHORTS  
20% Off  
REG. PRICE**



**50 LB.  
10% SWEET FEED  
556**

**Producer's  
PRIDE**

- Ideal For Horses, Cattle On Pasture And Goats 25-25519
- Reg. Price \$3.95

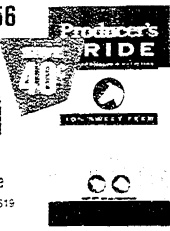

**42 IN. BARN  
VENT FAN  
24863**

- Belt Drive, 1/2 H.P. Motor
- Portable, Rolls On 8 in. Wheels
- Galvanized Steel Housing
- Heavy Duty Ball Bearings
- Single Phase 115 Volt 32-40332

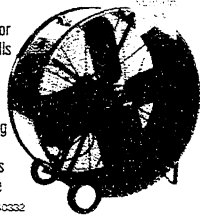

**NO INTEREST, NO PAYMENTS FOR 6 MONTHS\***  
Financing Available When You Use Your Tractor Supply Company Card  
\$300 Minimum Purchase Required • Details On Pg. 16

Copyright ©2002  
Tractor Supply Co.,  
Nashville, TN 37217



Prices In Effect June 5th through June 11th!  
**www.myTSCstore.com**

0210 JUNE1 NC

SUMMER STORAGE

# STAMPEDE

## *A Stampede of Savings*

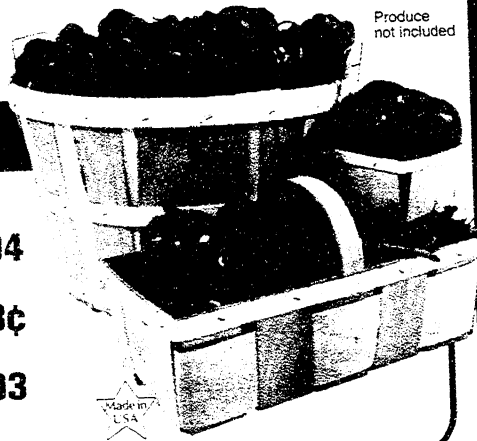

Produce not included

### BASKETS

- 8 Qt. Basket With Handle ..... \$2.94  
44-16180
- 1 Qt. Square Basket ..... 33¢  
44-16196
- Bushel Basket ..... \$3.93  
44-16203



### RUBBER

- 4 Pk. Window Fly Traps ..... \$1.44  
22-12166
- 4 Pk. Fly Catcher Ribbon ..... 84¢  
22-12549
- 40 Gal. Oval Tank ..... \$23.41  
22-29846
- 25 Gal. Round Tub ..... \$14.44  
22-29570
- Heavy Dirty Oval Tank ..... \$14.31  
22-21034

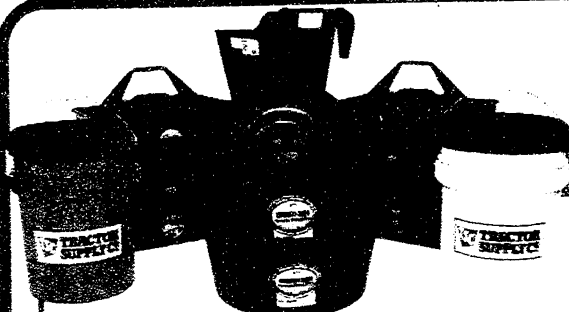

## PLASTIC

**22 Qt. Mighty Tuff Bucket**  
22-23093 ..... **\$9.44**

**3 Gal. Mighty Tuff Feed Pail**  
22-23425 ..... **\$4.92**

**6.5 Gal. Mighty Tuff Tub**  
22-23434 ..... **\$7.88**

**Tractor Supply Bucket**  
Available in Red or White  
22-24579 24587 ..... **\$2.92**

**12 Qt. Hook-Over Feeder**  
22-25243 ..... **\$12.44**

**Spin Seat**  
Available in Black or Camouflage  
22-26254 26272 ..... **\$9.44**

**3/4 Black Split Seat**  
22-26280 ..... **\$8.44**

**Tote Max**  
57-23771 ..... **\$6.42**



## GALVANIZED

**10 Qt. Water Can**  
22-20137 ..... **\$17.88**

**5 Qt. Bucket**  
22-21226 ..... **\$5.12**

**10-1/2 Gal. Wash Tub** 22-21654 ..... **\$14.91**

**3 Qt. Pail** 22-24525 ..... **\$4.21**

**13 Gal. Boiler With Wood Handle** 22-24153 ..... **\$39.88**

**9 in. French Pot** 22-25931 ..... **\$6.84**

**Small Oval Planter** 22-25940 ..... **\$10.84**

**Small Low Flat Planter** 22-25938 ..... **\$6.84**

**3-1/2 Pt. Miniature Bucket** 22-52206 ..... **\$3.42**

**30 Gal. Garbage Can** 50-10236 ..... **\$11.43**

**32 Gal. Garbage Can** 50-10221 ..... **\$12.94**



Fencing



48 IN. x 100 FT.  
HORSE FENCE

92<sup>25</sup>



• Narrow Vertical Mesh Keeps Horses From Stepping Through Or Walking Down 36-10707

48 In. x 200 Ft. Horse Fence 36-10692 \$174.90

15-1/2 GA., 4 FT.  
BARBED WIRE

21<sup>99</sup>

BARBEMASTER®

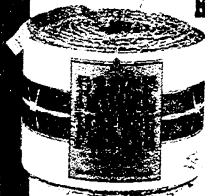

- Class III High Tensile Wire
- 80 Rod Spools
- ASTM-A-121 36-15335

6 FT. - 1.25#  
STUDD "T" POST

1<sup>78</sup>



FREE 5 CLIPS WITH EACH POST

- Angled Stud
- Finished With Green Enamel 36-09112



52 IN. x 16 FT. CATTLE  
FEEDLOT PANEL

13<sup>99</sup>

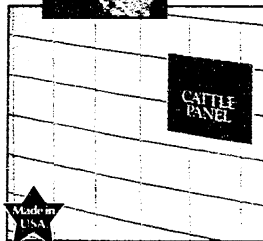

- Rugged, Welded One Piece Steel Construction
- 4 Ga. Galvanized Steel
- Sag-Resistant Design 36-10367



GENERAL  
PURPOSE  
#1047-6-12-1/2  
FIELD FENCE

89<sup>88</sup>



- 47 In. Height;
- 330 Ft. Length
- 10 Ga. Top/Bottom Wires 36-10163



4,000 FT. COIL  
HIGH TENSILE WIRE

52<sup>25</sup>



- 12-1/2 Ga.
- 200,000 PSI
- Class III Zinc Coating 36-01326

DELUXE  
POST DRIVER  
18<sup>44</sup>

- 17 Lbs. Of Power Makes Short Work Out Of Driving Steel Fence Posts
- Tapered Handles For Comfortable Hand Placement
- 2-11/16 In. Tube Diameter With Weighted Solid Steel Head 36-09617



TRACTOR  
SUPPLY CO.

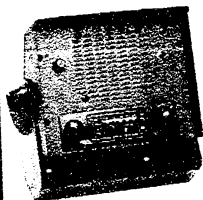

**AM/FM  
TRACTOR RADIO**  
**99<sup>96</sup>**

- AM/FM Mono Radio
- Single 5 In. Speaker
- Front Panel Fuse Protection
- Front Panel Headphone Jack
- High Performance Flexible Antenna 60-22034



**Tractor  
Accessories**  
**FARM TRACTOR  
REPLACEMENT SEAT**  
**99<sup>39</sup>**

- Heavy Duty Universal Mount Tractor Seat With Suspension Adjustment For Comfort
- Adjustable Horizontal Slide 02-175205

**5 FT.  
ROTARY CUTTER**  
**549<sup>99</sup>**

**As Low As  
17<sup>00</sup>  
Per Month**



- Category One
- For Tractors Up To 40 H.P.

**KingKutter**

**5 FT.  
FINISH MOWER**  
**949<sup>99</sup>**

**As Low As  
29<sup>00</sup>  
Per Month**

- One-Piece 3/16 In. Thick Deck
- 4 Ga. Wheel Construction
- 40 H.P. Gear Box
- Category One Hitch
- 3 Offset 1/4 In. Thick Heat Treated Blades 21-27252



**KingKutter**

**Remember Dad...  
FATHER'S DAY**  
SUNDAY, JUNE 16th

**SPECIAL BUY**

**TRACTOR UMBRELLAS**

**YOUR CHOICE 74<sup>42</sup>**

**SAVE  
UP TO  
15<sup>57</sup>**



- Choose From 54 In. Umbrella Top 02-96011 Reg. Price \$79.99
- Or 48 In. Buggy Top 02-96742 Reg. Price \$89.99

Fender Bracket 02-96076 **\$29.11**

**POST HOLE DIGGER  
POWER UNIT**  
**349<sup>99</sup>**

**As Low As  
11<sup>00</sup>  
Per Month**



- Fits Category One Or Two Hitch
- Augers Sold Separately
- Shear Pin Protected PTO Drive 21-18548

6 In. Auger 21-21836 **\$89.99**  
9 In. Auger 21-19275 **\$99.99**  
12 In. Auger 21-19287 **\$109.99**

**UTILITY  
SCOOP** **KingKutter**  
**239<sup>99</sup>**

**As Low As  
10<sup>00</sup>  
Per Month**



- 30 In. Reversible Dirt Scoop
- Heavy Duty Angle Iron Frame Construction
- Trip Lever Dumping 21-31514

**ISC TRACTOR  
SUPPLY CO.**

Pasture  
Management



**SPECIAL BUY**

**SINGLE RUBBER  
RAKE TOOTH**  
**99¢**

SAVE  
**40¢**

- Malleable Iron
- Universal Fit For Most Rakes 14-01005
- Reg. Price \$1.39

**9,000 FT.  
BALER TWINE**  
**18<sup>85</sup>**



- Extra Long Fibers For Consistent Trouble-Free Baling
  - For Square Bales 14-29142
- 16,000 Ft. Round Baler Twine  
14-29207 ~~\_\_\_\_\_~~ **\$20.62**

**20,000 FT., 110 TENSILE  
POLY TWINE**  
**18<sup>85</sup>**



- Contains Special UV Light Inhibitors
  - For Round Bales 14-29346
- 130 Knot, 9,000 Ft. Poly Twine  
14-29125 ~~\_\_\_\_\_~~ **\$18.75**



**KingKutter**  
INCORPORATED

**3 FT.  
EQUIPMENT**  
YOUR CHOICE **169<sup>99</sup>**

- Choose From Bucket Spike 21-33451, Or Bale Spear 21-33477
- 1,500 Lb. Capacity

**BALER  
NET WRAP**  
**259<sup>99</sup>** **AMBRACO**

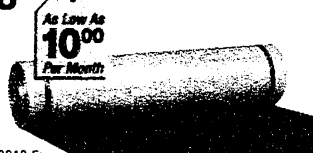

- 48 In. x 9840 Ft.
- Tight, Secure Full Width Wrapping
- Weather Resistant 14-29809

64 In. x 6560 Ft. 14-29617 ~~\_\_\_\_\_~~ **\$239.99**

STOCKED IN MOST STORES AVAILABLE FROM OUR WAREHOUSE ON FOLLOWING WEEK'S TRUCK

**15 GAL.  
SPOT SPRAYER**  
**96<sup>16</sup>**

America's  
greatest  
sprayer

**FIMCO**

- 12 Volt (Demand Style) Diaphragm Pump
- 15 Ft. Hose
- Adjustable Trigger Gun
- 1.0 GPM
- @ 40 P.S.I.
- 21-35851

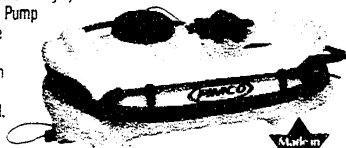

Made in  
USA

25 Gal. Deluxe Spot Sprayer 21-35869 ~~\_\_\_\_\_~~ **\$189.75**

MODEL MAY  
VARY BY LOCATION

**TSC TRACTOR  
SUPPLY CO.**

**2-1/2 GAL.  
ROUNDUP<sup>®</sup>**  
**124<sup>99</sup>**

**Roundup**



- Systemic Grass And Weed Killer
- Super Concentrated Ag Formula
- Covers 5-10 Acres Per Container
- 42-01616

Systemic grass and weed killer. Roundup<sup>®</sup> L&G is a registered trademark of Monsanto Company. Always read the label.

**DUMOR**Performance  
Horse Diet★  
Made in  
USA**50 LB. PERFORMANCE  
HORSE FEED**  
*See Your Local Tractor Supply  
For Today's Prices!***DUMOR**

- Designed For Performance Horses From 2 Years Of Age & Older
- Provides Energy From A Blend Of Grain & Fat
- Helps Horses Maintain Proper Body Condition

50-78252

**11 OZ.  
HORSE TREATS**  
YOUR  
CHOICE **2<sup>98</sup>**★  
Made in  
USA

- Highly Digestible
- Bite Size Nuggets
- Scientifically Formulated
- Resealable Bag For Freshness
- Contains Natural Ingredients
- Choose From Carrot Crunchers Or Peppermint Snacks

50-78278  
50-78286**Equine  
Supplies****50 LB.  
TRACE MINERAL BLOCK**  
**4<sup>98</sup>**

- Provides Essential Mineral Nutrition

50-10586

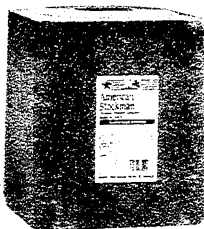
★  
Made in  
USA**32 OZ.  
ULTRA SHIELD<sup>®</sup>**  
**14<sup>78</sup>**★  
Made in  
USA

- Kills And Repels Insects For Up To Five Days On Horses & Ponies
- Provides Protection From Stable, Face, Horn, Horse & Deer Flies As Well As Gnats & Mosquitoes
- Use On Dogs For Ticks, Lice & Fleas

Gal. Ultra Shield<sup>®</sup>50-2409<sup>1</sup> \$44.98**SPECIAL BUY****30 LB.  
HORSE STALL  
BEDDING**  
**2/<sup>\$8</sup>**SAVE  
**1<sup>92</sup>**  
ON 2**WOODY/DEE**

- 100% Natural Wood
- Reduces Ammonia Odor
- Keeps Stall Floors Drier Longer

50-27120

• Reg. Price \$4.96 Ea.

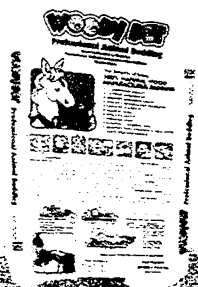
**40 IN. x 96 IN. ROLLED  
RUBBER MATS**  
**36<sup>99</sup>**

- Vulcanized SBR Rubber
- Easy To Use
- Use For Fitness Rooms, Aisles, Industrial & Agricultural Uses

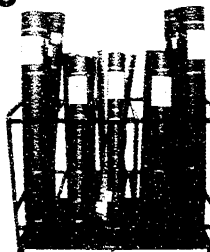
48 In. x 72 In.  
50-40801 \$27.9948 In. x 96 In.  
50-40819 \$46.9960 In. x 120 In.  
50-40827 \$72.9960 In. x 96 In.  
50-40835 \$58.99**HORSE RIDING  
HELMETS****29<sup>98</sup> TO 59<sup>98</sup>****TROXEL***Check Our  
Large Selection!***TRACTOR  
SUPPLY CO.**



**6.5 H.P., 60 GAL.  
AIR COMPRESSOR**

**381<sup>26</sup>**



**CAMPBELL  
HAUSFELD**

*Farmhand*

Made in  
USA



- Cast Iron, Twin Cylinder, Compressor Pump
- 11.8/10.3 Average SCFM @ 40/90 PSI
- 125 PSI Max. Pressure
- Requires 240 Volts
- 3 Year Limited Warranty

34-34347

**50 FT. CONTRACTOR  
AIR HOSE REEL**

**49<sup>99</sup>**

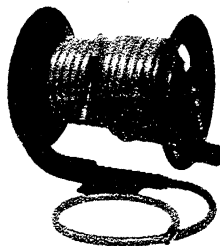

- Includes 3/8 In. x 50 Ft. PVC Air Hose With Bend Restrictor And 3 Ft. Lead In Hose
- 100 Ft. Capacity
- Reinforced Steel Construction
- Built In Mounting Bracket

33-21485

**5 H.P., 13 GAL. HOME WORKSHOP  
AIR COMPRESSOR**

**199<sup>99</sup>**

As Low As  
**10<sup>00</sup>**  
Per Month

**CAMPBELL  
HAUSFELD**



**Remember Dad...  
FATHER'S DAY**

SUNDAY, JUNE 16th

**7.5 H.P., 80 GAL.  
AIR COMPRESSOR**

**1599<sup>99</sup>**

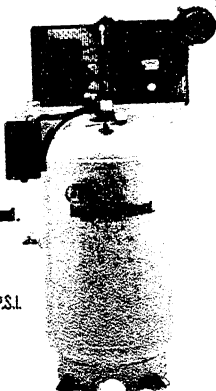

**IR Ingersoll Rand**

- 24.3 CFM @ 90 P.S.I.
- 230V Two-Stage
- 175 Max. P.S.I.
- 100% Continuous Duty Cast Iron 2-Stage Pump
- Synthetic Lubricant Included

34-52272

**5.5 H.P., 8 GAL. TWIN TANK  
AIR COMPRESSOR**

**729<sup>99</sup>**

As Low As  
**23<sup>00</sup>**  
Per Month

**IR Ingersoll Rand**

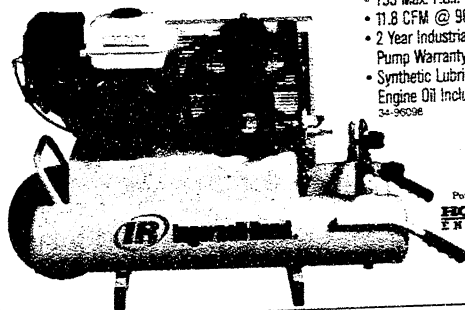

- 135 Max. P.S.I.
- 11.8 CFM @ 90 P.S.I.
- 2 Year Industrial Grade Pump Warranty
- Synthetic Lubricant & Engine Oil Included

34-96098

Powered by  
**HONDA  
ENGINES**

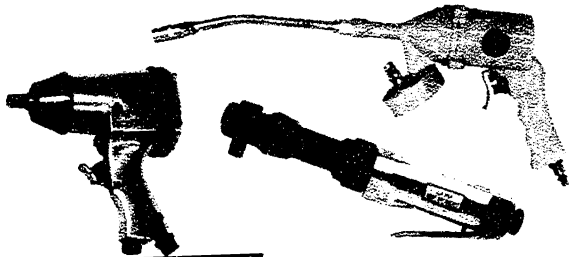

**SPECIAL BUY**  
**AIR  
TOOLS**

YOUR **\$20**  
CHOICE

- Choose From  
Air Grease Gun Pistol Type 34-50212,  
3/8 In. Air Ratchet 34-50220, Or  
1/2 In. Air Impact Wrench 34-50254

**TRACTOR  
SUPPLY CO.**

**Great Gifts For Dad!**

2210 JUNE 1 10:01 AM '91 CTZ DS NE CL

## STICKMATE LX 235

### AC WELDER

# 199<sup>63</sup>



- Most Powerful Stick Welder In It's Class
- Easy Amp Adjustment
- 1 Amp Increments
- Comes With 15 Ft. Electrode Cable & Holder, 10 Ft. Ground Lead & Clamp 38-37294

STICKMATE LX 235 AC/160 DC  
WELDER  
**369<sup>99</sup>**

As Low As  
**12<sup>00</sup>**  
Per Month

Remember Dad...  
**FATHER'S DAY**  
SUNDAY, JUNE 16th

HANDLER<sup>®</sup> 135 WIRE FEED  
MIG WELDER  
**459<sup>99</sup>**

As Low As  
**14<sup>00</sup>**  
Per Month



- Most Powerful Stick Welder In It's Class
- Easy Amp Adjustment
- 1 Amp Increments 38-37309

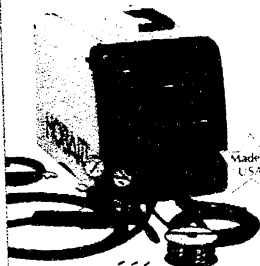

- 115 Volt Power
- Comes Complete With Gas Kit
- 30-135 Amp Output Range 39-08003



FARMHAND 125 WIRE FEED  
WELDER  
**279<sup>99</sup>**



As Low As  
**10<sup>00</sup>**  
Per Month

- Maximum Output-125 Amps
- Built-In Cart Allows For Easy Portability
- Dual Heat Setting Allows Easy Adjustment Of Output Power
- Infinite Wire Speed Control
- 5 Year Warranty
- DC Output Current 38-14052



FARMHAND 85 WIRE FEED  
WELDER  
**199<sup>99</sup>**

As Low As  
**10<sup>00</sup>**  
Per Month

- 85 Amps
- Welds 18 Ga. To 3/16 In. Steel
- Accepts 4 To 8 In. Spools Of .030 In. & .035 In. Flux Core Wire
- Includes Flux Core Wire, Chipping Hammer/Brush & Welding Shield
- 5 Year Limited Warranty 38-14084



**SPECIAL BUY**  
AUTO DARKENING  
HELMET  
**88<sup>44</sup>**

- Solar Powered
- #10 Shade
- Flip Front 2 In. x 4.25 In. 38-94055



Great Gifts For Dad!

AUTO DARKENING  
WELDING HELMET  
**147<sup>26</sup>**



- 9-13 Variable Shade Lens
- Solar Powered 38-95583



**TRACTOR  
SUPPLY CO.**

# Remember Dad... FATHER'S DAY

SUNDAY, JUNE 16th

**SPECIAL BUY**

**4-1/2 IN. ANGLE  
GRINDER**  
**28<sup>94</sup>**

SAVE  
**11<sup>05</sup>**

- Side Handle
- 5/8 In. x T1 Spindle
- 10,000 RPM Motor
- 38-01503
- Reg. Price \$39.99



**Clarke**

**SPECIAL BUY**

**15 PC., S.A.E.  
WRENCH SET**  
**\$10**

- 1/4 In. To
- 1-1/4 In. SAE
- Full Polished
- Hardened,
- Tempered And Triple Chrome Plated

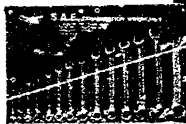

**SPECIAL BUY**

**6 PC.  
PLIERS & WRENCH SET**  
**19<sup>86</sup>**

**Allied**

- Includes
- 8 In. Adjustable Wrench,
- 7 In. Linesman,
- 7-1/2 In. Diagonal, 8 In. Long Nose & Slip Joint
- And 10 In. Groove Joint



**16 SPEED  
FLOOR  
DRILL PRESS**  
**169<sup>99</sup>**

**Clarke**

- 1/2 H.P. Motor
- 5/8 In. Chuck
- 215 - 3270 RPM's
- Fully Adjustable
- 10 In. Round Table
- 39-10632



**5.3 H.P., 14 IN.  
CHOP SAW**  
**199<sup>99</sup>**

**DEWALT**

- 15.0 Amps, 3,800 RPM
- Spindle Lock & Pivoting Fence
- Secure Clamping System
- 100% Ball & Roller Bearings
- 38-94238



**SPECIAL BUY**

**30 PC. TITANIUM  
BIT SET**  
**19<sup>84</sup>**

- Includes Metal Case
- 1/16 In. To 1/2 In.
- Lasts Up To 6 Times Longer Than Standard Bits
- 39-51111

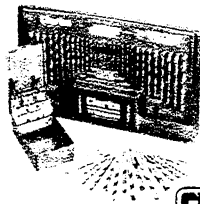

**Clarke**

**20 GAL.  
PARTS WASHER**  
**108<sup>83</sup>**

**Clarke**

- 12 Gal. Work Capacity
- 115 Volt/60 Hz.
- 38-93993

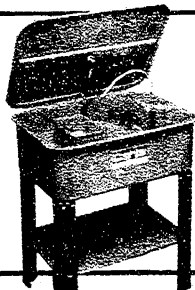

**TSC TRACTOR  
SUPPLY CO.**

**PRO-RODEO  
JEANS  
19<sup>96</sup>**

BLUE DENIM ONLY

- Tough Wearing
- 100% Cotton, 14-3/4 Oz. Heavyweight Broken Twill
- Waist 30 - 42 63-22387/24737

**Wrangler**  
BRAND  
cowboy cut JEANS

38 In. Inseams

63-22418/44696 **\$22.98**



Clothing

**SPECIAL BUY**

**MEN'S,  
LADIES' & BOYS'**

**SHORTS**

**20% Off**

REG. PRICE

**Wrangler**

• Assorted Sizes & Styles



**DENIM RELAXED FIT  
JEANS  
29<sup>75</sup>**

**Carhartt**

- 14-3/4 Oz., 100% Cotton Denim
- Garment Washed
- Tapered Leg
- 2 Front Scoop Pockets
- Right Front-Coin Pocket
- Dark Stonewashed Finish
- Size 32-42 64-13201-13528

Denim Work Dungaree Jeans, Size 32-42

64-23701/23866 **\$32.75**



**SPECIAL BUY**

**MEN'S & LADIES'  
SHORT SLEEVE SHIRTS**

**20% Off**

REG. PRICE

**Wrangler**

• Assorted Styles & Sizes

Remember Dad...  
**FATHER'S DAY**  
SUNDAY, JUNE 16th



**SHORT SLEEVE  
COVERALLS  
26<sup>99</sup>  
TO 29<sup>99</sup>**

- 65% Polyester & 35% Cotton
- 2-Way Front Zippers, Banded Waist



**WOLVERINE**

**6 IN.  
WORK BOOTS  
114<sup>99</sup>**



- Full Grain Copper Leather Uppers
- Slip Resistant Pads On Heel And Forepart
- Removable DuraShock® Insole
- Drilex Lining
- 30 Day Comfort Guarantee 77-79090-79448



**12 PK.  
BROWN JERSEY  
GLOVES  
9<sup>99</sup>**

63-01763

3 Pair Pk., Fencing Gloves  
63-01705 **\$5.99**

**VSC TRACTOR  
SUPPLY CO.**



Remember Dad...  
**FATHER'S DAY**  
 SUNDAY, JUNE 16th

**SPECIAL BUY**

**ALUMINUM TOP RAIL  
 TOOL BOX**  
**279<sup>99</sup>**

SAVE  
**20<sup>06</sup>**

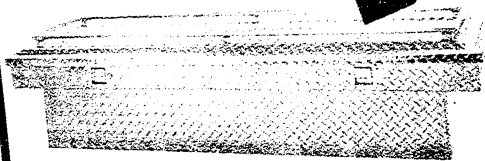

- Full Size Single Lid
- Welded Top Rail
- Clear Powder Coating
- Includes Tray & Mat (Optional)
- Reg. Price \$299.99



Made in  
 USA

**DELTA**

**HEAVY DUTY  
 STEEL  
 TOOL BOX**  
 YOUR  
 CHOICE **89<sup>94</sup>**

- Dependable Storage.
- End-Mounted Locks, Torsion Springs
- Full Size 01-83971 Or Compact Size 01-84136

**ALUMINUM FIVE-BAR  
 CROSSOVER OR GULL WING  
 TOOL BOX**  
 YOUR  
 CHOICE **229<sup>99</sup>**

As Low As  
**10<sup>00</sup>**  
 Per Month

- Single Lid Crossover: Full Size 01-83939
- Gull Wing Lid: Full Size 01-83947

**BETTER BUY**

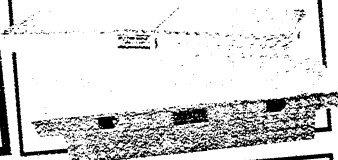

**ALUMINUM QUANTUM  
 TOOL BOX**  
**279<sup>99</sup>**

As Low As  
**10<sup>00</sup>**  
 Per Month

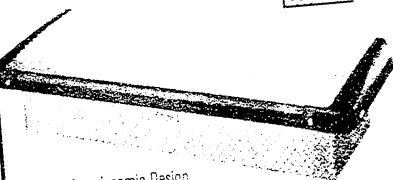

- Stylish Aerodynamic Design
- High Impact Black Polymer Trim Is Paintable
- Full Size 01-84059

**26 IN. SEAL-TITE™  
 CROSS-OVER**

**TOOL BOX**  
**449<sup>99</sup>**

As Low As  
**14<sup>00</sup>**  
 Per Month

**DELTA**

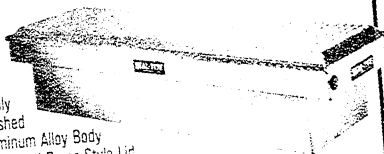

- Highly Polished Aluminum Alloy Body
- Reinforced Dome Style Lid
- Dual, Push-Button Interconnected Latches
- Welded Seams
- 2-40 Lb. Commercial Gas Struts 01-82610

**1900 P.S.I., 3.5 H.P.  
 PRESSURE WASHER**  
**199<sup>99</sup>**

As Low As  
**10<sup>00</sup>**  
 Per Month

**GENERAC**

- 2.0 GPM
- Adjustable Spray Pattern
- Detergent Injection System
- One Year Limited Warranty

41-00137

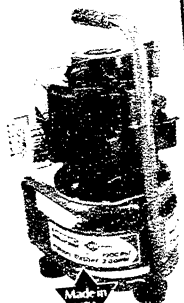

Made in  
 USA

**2000 P.S.I. x 2.0 GPM  
 GAS PRESSURE WASHER**  
**319<sup>99</sup>**

As Low As  
**10<sup>00</sup>**  
 Per Month

Powered by  
**HONDA  
 ENGINES**

- 4.5 H.P. Engine
- Durable Aluminum
- Easy Start Pump
- Includes Gun & Lance
- With 25 Ft. Hose
- 1 Yr. Warranty

41-10059  
**CAMPBELL  
 HAUSFELD**

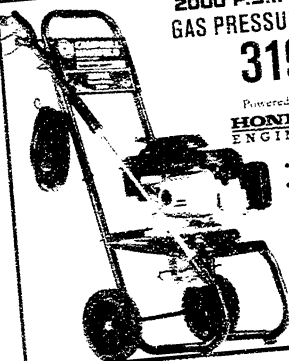

**TSC TRACTOR  
 SUPPLY CO.**

0210 JUNE 1, NC

**SPECIAL BUY**

**BATTERY JUMP  
PORTABLE  
POWER SOURCE**  
**29<sup>96</sup>**

Compare at 49.99

- Easy To Read Battery Status LEDs
- Copper, 200 Amp. Clamps; #8 Gauge, 18 In. Cable
- Storage Mounts On Back Of Unit To Keep Clamps In Place 47-60000



**SPECIAL BUY**

**BOTTLE JACKS**  
**25% Off**  
REG. PRICE

**LARIN**

- Built Solidly & Easy To Operate
- Great For Quickly Lifting A Car, Truck Or Tractor 01-16445-16762

**Truck  
Accessories**



**4 FT. x 8 FT. TILT UTILITY**

**TRAILER**  
**399<sup>99</sup>**

**As Low As  
13<sup>00</sup>  
Per Month**

- 2,000 Lb. Gross Vehicle Weight
- Fully Lighted & Wired To D.O.T. Specifications
- 1-7/8 In. Coupler With Safety Chains
- Includes Title & VIN Tag; Wire Mesh Floor 01-61152



**ASSEMBLED**

PRODUCT MAY VARY FROM ILLUSTRATION

**TRAILER 4.80-8  
TIRE & WHEEL**  
**29<sup>99</sup>**

- 4 Holes
- B Load Range
- Long Lasting, Wrap-Around Tread
- Tire Mounted On White Wheel! 03-03068



4.80-8; 5 Hole Tire & Wheel 03-03076	\$29.99
4.80-12; 4 Hole Tire & Wheel 03-03107	\$51.99
4.80-12; 5 Hole Tire & Wheel 03-03115	\$51.99

Remember Dad...  
**FATHER'S DAY**  
SUNDAY, JUNE 16th

**4 FT. x 8 FT.  
UTILITY TRAILER KIT**  
**249<sup>99</sup>**

- 1,500 Lb. Gross Vehicle Weight
- DOT Approved Light Kit
- 1-7/8 In. Coupler;  
Eye To Eye Spring Suspension  
01-90042

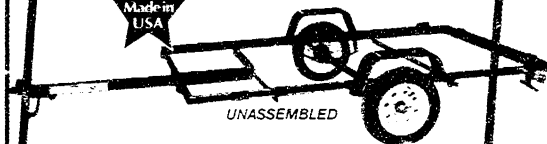

**UNASSEMBLED**

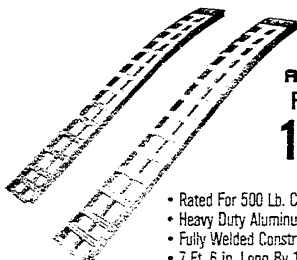

**ARCHED  
RAMPS**  
**129<sup>99</sup> Pair**

- Rated For 500 Lb. Capacity Per Ramp
- Heavy Duty Aluminum Design
- Fully Welded Construction
- 7 Ft. 6 In. Long By 11 In. Wide
- Ideal For Lawn And Garden Tractors
- Lightweight, Each Ramp Weighs Only 22 Lbs. 10-05016

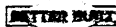

**20 IN. x 60 IN.  
HITCH PACKER**  
**49<sup>99</sup>**



- Fits Class III & IV - 2 In. Hitch Receiver
- 20 In. x 60 In. Carrying Space
- Heavy Duty Steel
- Includes Hardware 01-89155



**TSC TRACTOR  
SUPPLY CO**

# —Make Dad's Day With A New Riding Mower!—

24 H.P., 54 IN. CUT  
GARDEN TRACTOR

**2799<sup>99</sup>**

As Low As  
**85<sup>00</sup>**  
Per Month

**HUSKEE Supreme**

POWERED BY  
**INTEK**

**FASTATTACH**  
ACCESSORIES

**OUR FINEST GARDEN TRACTOR!**

- V-Twin Engine
- Triple Blade Cutting Deck
- Auto-Hydro Transmission With Foot Operated Speed Control
- Step Thru Frame
- High/Low Range Transmission
- Electric PTO Switch
- Cast Iron Front Axle With Grease Fittings 44-97835

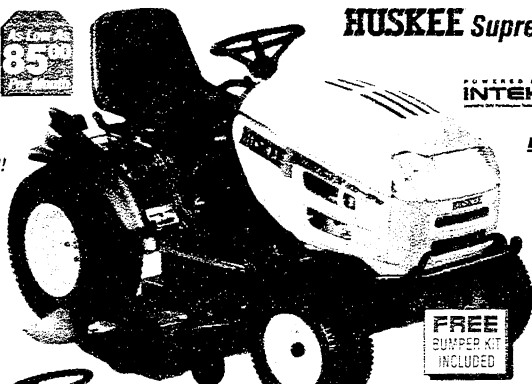

**FREE**  
BUMPER KIT  
INCLUDED

**SPIN-ON OIL**  
FILTER FOR  
MAXIMUM  
PROTECTION

All Items  
Are Proudly



**SPIN-ON OIL**  
FILTER FOR  
MAXIMUM  
PROTECTION

**FASTATTACH**  
ACCESSORIES

POWERED BY  
**INTEK**

**HUSKEE Supreme**

21 H.P., 46 IN. CUT  
AUTOMATIC  
LAWN TRACTOR

**1599<sup>99</sup>**

**OUR FINEST LAWN TRACTOR!**

- Premium V-Twin Engine
- Triple Blade Cutting Deck
- Step Thru Frame For Easy On/Off
- Foot Operated Speed Control
- Designed To Drive Like A Car 44-97801

As Low As  
**49<sup>00</sup>**  
Per Month

**HUSKEE**  
21 H.P., 46 IN. CUT  
GARDEN TRACTOR

**1899<sup>99</sup>**

As Low As  
**58<sup>00</sup>**  
Per Month

POWERED BY  
**INTEK**

**FASTATTACH**  
ACCESSORIES

**FREE**  
BUMPER KIT  
INCLUDED



**SPIN-ON OIL**  
FILTER FOR  
MAXIMUM  
PROTECTION

- Premium Industrial/Commercial V-Twin OHV Engine
- Manual Power Take-Off Blade Engagement
- 14 Speed Hi-Lo Shift-On-The-Go™ Transmission 44-97849



Ask A  
Team Member  
About  
**POWER  
PLUS  
PROTECTION**  
Protect Your  
PURCHASE



**TRACTOR  
SUPPLY CO.**

**HUSKEE**

14.5 H.P., 38 IN. CUT  
LAWN TRACTOR

**899<sup>99</sup>**

As Low As  
**28<sup>00</sup>**  
Per Month

**MORE POWER FOR YOUR MONEY!**

- Industrial/Commercial Quiet OHV Engine
- Twin Blade Cutting Deck
- 6 Speed Shift-On-The-Go™ Transmission
- 24 In. Turn Radius 44-97807

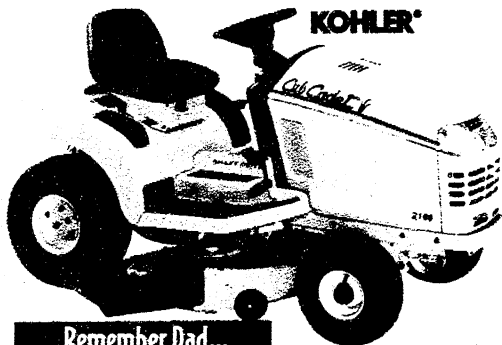

**KOHLER®**

**16 H.P., 42 IN. CUT  
SHAFT DRIVE  
LAWN TRACTOR**

**2999<sup>99</sup>**

As Low As  
**91<sup>00</sup>**  
Per Month

**2000 Series**

- 16 H.P. Kohler OHV Engine
- Horizontal Shaft Drive
- Spin On Oil Filter
- Electric PTO Blade Engagement
- Cast Aluminum Foot Pedal Hydrostatic Control
- Systems Monitor Package 44-22270

Remember Dad...  
**FATHER'S DAY**

SUNDAY, JUNE 16th

**15 H.P., 38 IN. CUT  
LAWN TRACTOR**

**2199<sup>99</sup>**

**1500 Series**

- OHV Engine; Exclusive Heavy Duty Hydrostatic Transmission
- 1 In. Rear Axle
- 4 Bolt Automotive-Style Hub
- 38 In. High-Vacuum, Deck
- Systems Monitor Package 44-22296

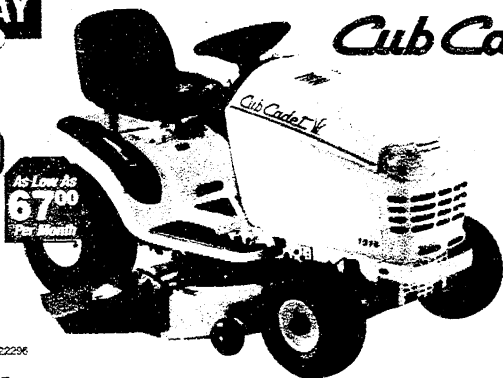

*Cub Cadet V*

As Low As  
**67<sup>00</sup>**  
Per Month

**KOHLER®**

**25cc,  
18 IN. CUT  
GAS TRIMMER**  
**199<sup>99</sup>**

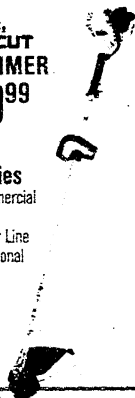

**3000 Series**

- 2 Cycle Commercial Grade Engine
- .105 Diameter Line
- Blade Kit Optional 44-21852

**17 H.P., 42 IN. CUT  
LAWN TRACTOR**

**2599<sup>99</sup>**

**1500 Series**

- 17 H.P. Kohler OHV Engine
- Exclusive Heavy Duty Hydrostatic Transmission
- 1 In. Rear Axle
- 4 Bolt Automotive-Style Hub
- 42 In. High-Vacuum, QuickAttach™ Deck With Mulch Plug
- 3/16 In. Hard-Coated Cutting Blades
- Systems Monitor Package 44-22288

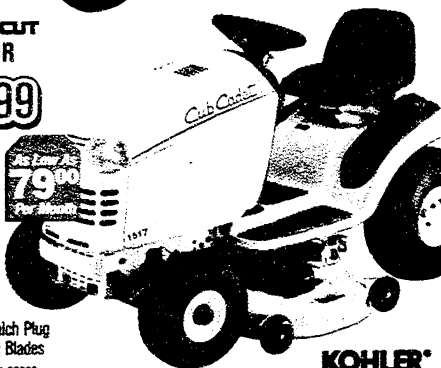

As Low As  
**79<sup>00</sup>**  
Per Month

**KOHLER®**



**6.5 H.P.,  
TRIM-N-MOW  
STRING MOWER**

**299<sup>91</sup>**

NEW  
Everyday  
Low Price

**SWISHER**

- 22 In. Mowing Width
- Easy To Roll Over Rough Terrain 44-06575

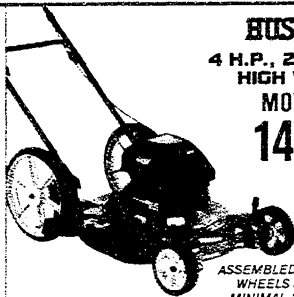

**HUSKEE**

**4 H.P., 22 IN. CUT  
HIGH WHEEL  
MOWER**

**149<sup>99</sup>**

- EasyRoll™ 14 In. High Wheels
- Tree Guard 44-21787

ASSEMBLED IN CARTON  
WHEELS REQUIRE  
MINIMAL ASSEMBLY





# Compare **ROUNDYS.** QUALITY Brand and **SAVE!**

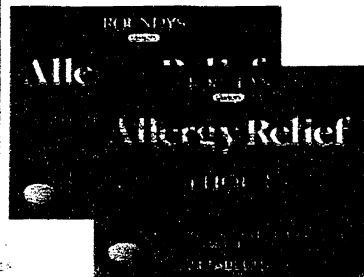

*Roundy's Quality*  
**Allergy Relief  
Tablets**

•24 COUNT

**99¢**



*Roundy's Quality*  
**Clear Strip  
Bandages**

•30 COUNT

**99¢**



*Roundy's Quality*  
**Rubbing Alcohol**

•16 OZ.

**2/99¢**

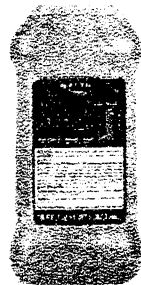

*Roundy's Quality*  
**Hydrogen Peroxide**

•16 OZ

**2/99¢**

Baby your Baby with **ROUNDY'S.**  
QUALITY

Fill up your medicine cabinet

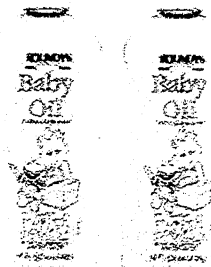

Roundy's Quality  
**Baby Oil**

•14 OZ.

**\$1.29**

ROUNDY'S  
**Baby Powder**

Roundy's Quality  
**Baby Powder**

•14 OZ.

**\$1.29**

ROUNDY'S  
**Baby Powder**

Roundy's Quality  
**Baby Wipes**

•SCENTED OR UNSCENTED •80 CT.

**\$1.79**

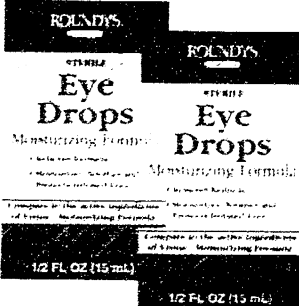
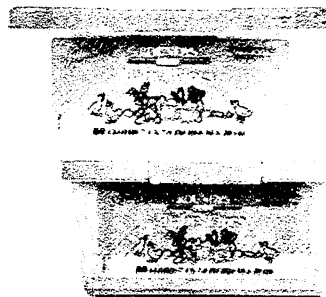

Roundy's Quality  
**Moisturizing Eye Drops**

•.5 OZ.

**99¢**



Roundy's Quality  
**Bath Powder**

•REGULAR OR  
 •POWDER FRESH  
 •13 OZ.

**2/\$3**

Fill your cabinet with these great priced products

**ROUNDYS**  
QUALITY

**ROUNDYS**  
**Epsom Salt**

MADE FROM THE PUREST NATURAL  
MAGNESIUM SULFATE HEPTAHYDRATE  
A HEALTHY AND SAFE  
EPSOM SALT FOR THE ENTIRE FAMILY  
NET WT 4 LB (1.81 kg)

**ROUNDYS**  
**Epsom Salt**

MADE FROM THE PUREST NATURAL  
MAGNESIUM SULFATE HEPTAHYDRATE  
A HEALTHY AND SAFE  
EPSOM SALT FOR THE ENTIRE FAMILY  
NET WT 4 LB (1.81 kg)



**Roundy's Quality  
Lotion**  
•ALOE/NATURAL  
•DRY SKIN  
•ADVANCED HEALING  
•17.7 OZ.

**\$2<sup>19</sup>**



**ROUNDYS**  
**Ibuprofen**  
PAIN RELIEVER FEVER REDUCER  
50 TABLETS, 200mg EACH

**Roundy's Quality  
Ibuprofen  
Pain Reliever**  
•50 COUNT

**2/<sup>\$</sup>3**



**Roundy's Quality  
Clear Anti-Itch  
Lotion**  
•6 OZ.

**\$1<sup>89</sup>**

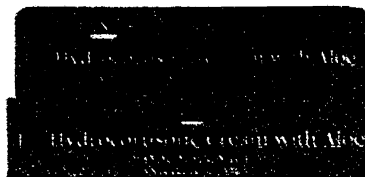

**ROUNDYS**  
**1% Hydrocortisone Ointment**  
ANTI-ITCH OINTMENT  
NET WT 1 OZ (28.4g)

**Roundy's Quality  
Hydrocortisone  
Cream or Lotion**  
•1 OZ.

**2/<sup>\$</sup>3**

**ROUNDYS.**  
QUALITY

*same quality as national brands without the price*

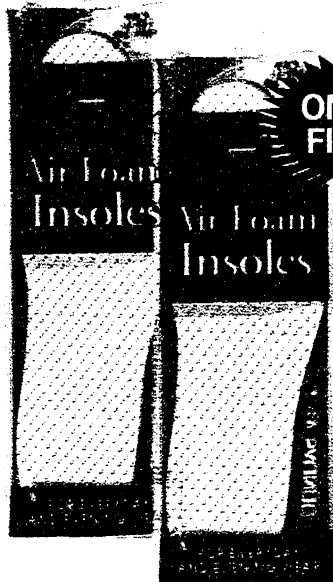

**ONE SIZE  
FITS ALL**

*Roundy's Quality*  
**Insoles**

•MEN'S  
•WOMEN'S  
•1 PAIR

**99¢**



*Roundy's Quality*  
**10-12 Cup  
Coffee Filters**

•200 COUNT

**99¢**



*Roundy's Quality*  
**Latex Gloves**

•SMALL •MEDIUM  
•LARGE  
•1 PAIR

**79¢**



# VERMEULEN'S

HOT BUY!

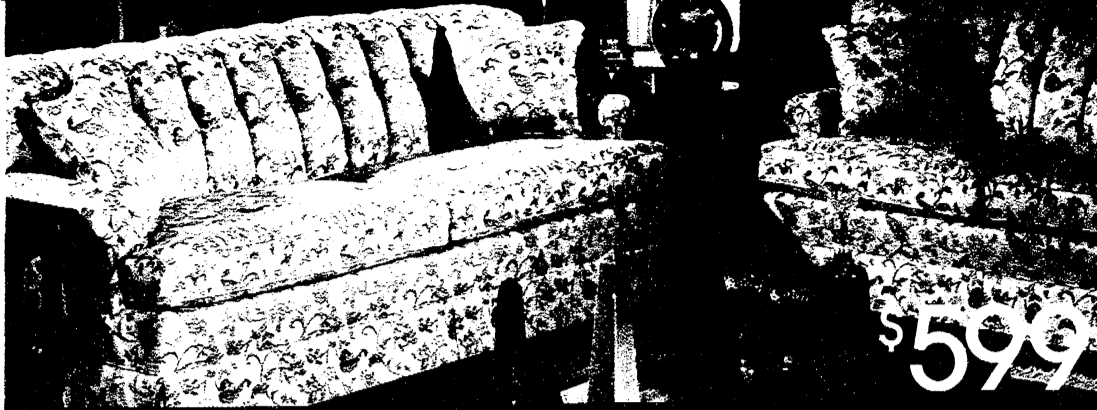

# MAJOR SAVINGS ON SOFAS!

\$599

A traditional classic, this 72" sofa features channel-stitching, T-cushions and a great fabric treatment.



LA-Z-BOY



This updated casual style offers most-wanted design details and plenty of body-soothing cushioning. Love Seat \$669. Chair & Ottoman \$699

\$699

Features luxurious back, flared padded arms and contrasting corner pillows. Love Seat \$769. Chair & Ottoman \$899

\$799

This traditional group features a camel-back sofa and the matching love seat is elegant and understated. Love Seat \$869

\$899

REGISTER TO WIN!



See store for details. No purchase necessary.

# 2 YEARS FREE FINANCING\*

\*NO INTEREST  
\*MINIMUM PURCHASE REQUIRED

Now

## Save On LA-Z-BOY Recliners!



Rocker Recliner \$249

LA-Z-BOY



Rocker Recliner \$299

LA-Z-BOY



Chaise Recliner \$399

LA-Z-BOY



Chaise Recliner \$499

LA-Z-BOY

## Great Dining Rooms!

5 Piece Cherry Dining Set

\$799



5 Piece Cherry Dining Set Beautiful cherry dining set includes table and four side chairs. Table and chairs in cherry finish over maple solids and veneers. China \$1499

## RECLINING SOFAS



Reclining Sofa Group - Generously sized, cloud-soft cushions and both ends of this reclining sofa fully recline. Reclining Love Seat \$669. Recliner \$499

Reclining Sofa \$799



Reclining Love Seat \$769. Recliner \$499. Cover not as shown, in stock in green

Reclining Sofa \$799



Leather Reclining Love Seat \$969. Recliner \$699

Leather Reclining Sofa \$999

You'll like the look... You'll love the price.

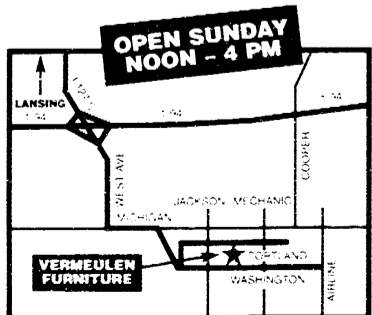

Open:  
Mon, Wed & Fri 10-9;  
Tues, Thurs & Sat 10-5:30;  
Sun Noon-4



# VERMEULEN'S

Furniture • Floor Coverings • Mattresses • Draperies

Visit Us on Our Web Site!  
[www.vermeulenfurniture.com](http://www.vermeulenfurniture.com)

517-782-8208  
135 West Cortland, Jackson

\*With approved credit. Purchases of \$1,999 or more receive Two Years Free Financing. No Interest. 25% down payment, with minimum monthly payments required. Purchases of \$1,499 to \$1,998 or more receive One Year Free Financing with No Down Payment. No Payments. No Interest. Purchases of \$600-\$1,498 receive six months Free Financing with No Down Payment. No Payments. No Interest. Purchase below \$600 receive 90 days Same-As-Cash. Previous purchases excluded. 20% Down Payment required for Special Orders.

**VERMEULEN'S**

*Fabulous*  
**HOME SALE**



From the magnificent arm treatment to the dressmaker skirt, this sofa provides a stunning presentation to any home. The contrasting pillows complete the look.  
Love Seat \$759 Chair and 1/2 \$599 Ottoman \$229

*Sofa*  
**\$799**

**2 YEARS FREE FINANCING\***

- \* NO INTEREST
- \* MINIMUM PURCHASE REQUIRED



HOT BUY!

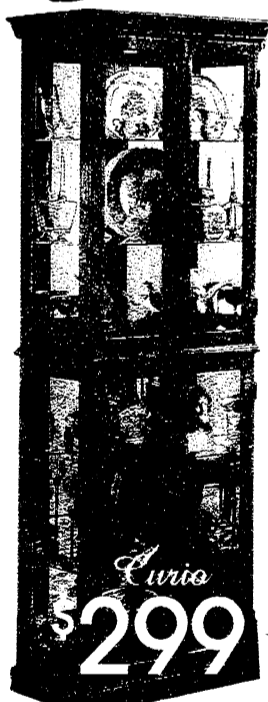

*Curio*  
**\$299**

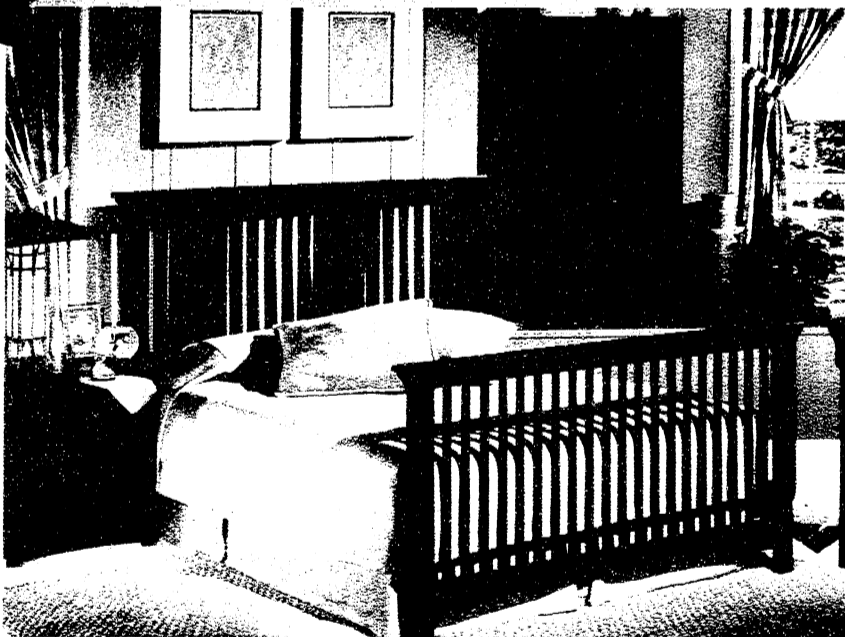

Pulaski Curio Solid in ash with two lights and adjustable glass shelves. Available in white ash.

This solid-wood bedroom features simple lines, generously proportioned case pieces, reproduction hardware and a beautiful finish. Set includes complete bed with wood rails. Dresser & Mirror \$699. Chest \$449. Armoire \$799

*Queen Bed*  
**\$299**

HOT BUY!



**5-PIECE BEDROOM**  
**\$1499**

This quality crafted solid-wood bedroom by William K. features big case pieces with beautiful carvings. The reproduction hardware adds the perfect touch. Bed includes headboard, footboard with wood rails.

*Queen Bed*  
**\$399**

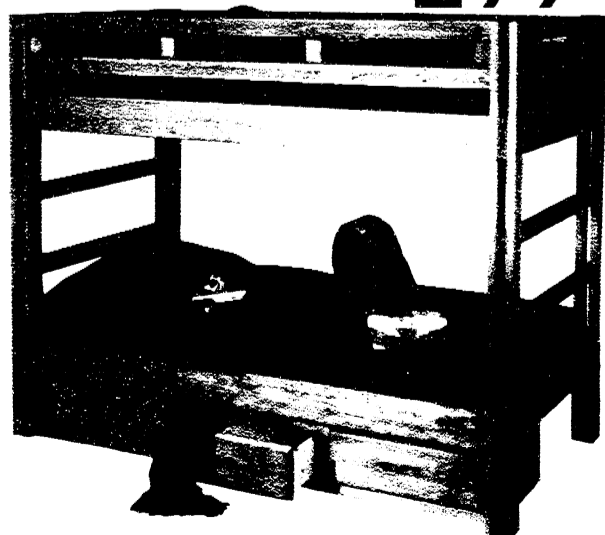

**Solid-Oak Twin Bunk Bed \$299**  
**3-drawer unit \$149**