

# THE MANCHESTER ENTERPRISE

Speaking for the people of the Manchester Area



129th Year -- No. 4

Manchester, Michigan

40c per copy



Written by Lacea Curtis

As you all know, this Saturday, November 18, the annual Christmas in the Village is being held. What you might not know is that this year student clubs and organizations are involved. There are six student groups (Student Council, Cross Country, Art, Key Club, German club, and Spanish Club) who will be raising funds for the benefit of their team. These clubs, mind you, just aren't going to be able to set up a booth for nothing. They've each been assigned to a major job that will help the craft show run smoothly.

Since this is the first year that student clubs have been involved, many tasks of organizing and planning have been underway since last spring. Student Council has been working with the Community Resource Center to plan the Christmas in the Village and everything is going accordingly, so far. Student Council, as a fund-raiser, will be having a booth for children to make ornaments as Christmas presents. This is a great opportunity for you parents who want to look at crafts without having to worry about your kids getting into trouble.

The Cross Country team will wrap gifts that people purchase at the show, selling pine

cone fire starters, and selling plates for kids to leave Santa snacks on. The Art class has made natural wreaths and ornaments and will be selling these.

In cooperation with Kiwanis, the Key club will be selling food and T-shirts which promote helping the environment. The German club will also be selling food, but it will be in the form of baked goods. Proceeds will help students to travel to Germany in June. Spanish Club will be selling candy and holiday buttons in which your picture can be taken and placed in the button.

Manchester Athletic Boosters will be selling flags with Manchester logos on them and the Band Boosters will be taking orders for their fruit sale and selling Manchester Dutchmen license plate holders.

All the community support we can get will be a great help in making this first year's project a success. We'll see you at the Christmas in the Village!

Many local crafters will also find a niche at the High School this weekend. The scent of pot-pourri will blend with the aroma of the baked goods sold by the German Club. The gifts you

purchase for wrapping by the Cross Country team can range from quilted wall hangings to wood carvings, hand painted jewelry and hand crafted clothing.

St. Mary and the Manchester United Methodist Church have joined their forces and will have a bake sale at the Methodist Church on Ann Arbor Hill. Emanuel Church will host a luncheon as well as a holiday bazaar, so you won't want to miss either location as you start your Christmas shopping. Local restaurants will also offer specials and a spot to "set a spell," relax, and chat with friends who are on the shopping route with you!

Downtown merchants will also welcome visitors to their shops. Homemade cookies, fragrant coffee and the heady aroma of mulled cider will greet you as you enter the holiday-bedecked stores in the downtown area. Many are offering special prices, free gift wrapping and other incentives to shop locally. Check our center section for advertisements detailing their sales and other offerings.

Join us as we celebrate the beginning of the Christmas season in Manchester and support your neighbors, local businesses, school, church and civic groups as they provide the community with this once a year opportunity to get a head start on the holidays.

## High Winds Cause Local Power Outage

This past weekend's wintry, windy weather caused an extended power outage when a tree fell on a primary distribution line on Fahey Road in Manchester Township. According to John Hall, spokesman for Consumers Power, "The power interruption began at 1:48 PM on Saturday and affected 106 households. We restored power to 85 customers at 10:19 PM and the remainder were restored at 11:02 PM."

Why was there an eight or nine hour wait for power? "First we have to locate the source of the problem; then call out special weekend crews. On a Saturday we do

not have regular crews available and have to call on our emergency staff. Then there is a lot of trimming and clearing to be done before we can effect repairs. And I understand it was a pretty big hunk of tree out there," commented Hall.

This early occurrence will serve as a reminder to local residents to be sure and have emergency sources of heat, light, and (for rural customers) water available this winter in the event of weather-related power interruptions. We often don't realize just how much we rely on our electricity these days!

- MJC

## Mark Harris Chosen as DAR Good Citizen

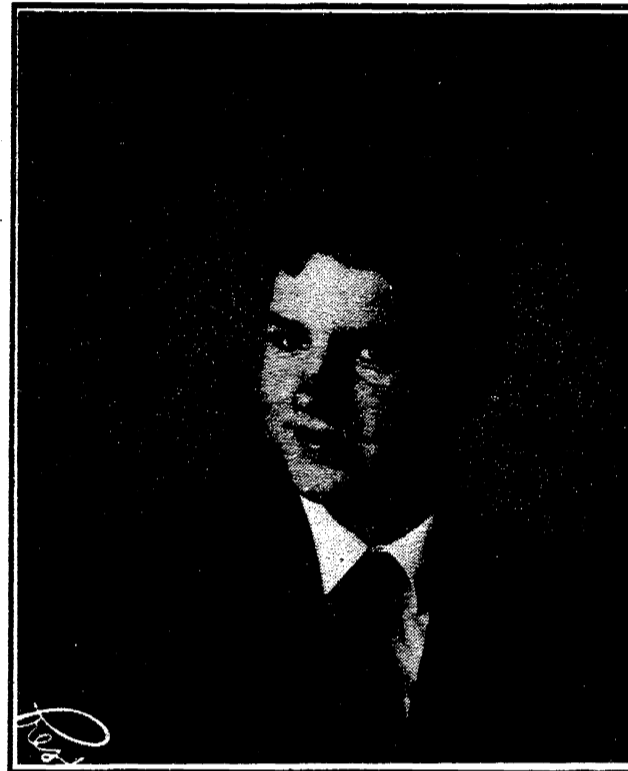

Manchester High School is very pleased to announce that Mark Harris has been chosen as the high school's Good Citizen of the Year award winner for 1995-96. This award is sponsored by the Daughters of the American Revolution. Mark is the son of Terry and Katherine Harris of 718 Granger Street.

Because our youth hold the future in their hands, the Daughters of the American Revolution established a Good Citizen Contest in high schools in 1934 to recognize and encourage outstanding young people in the pursuit of high ideals. Mark was selected on the basis of leadership, dependability, service, and patriotism. He will advance to State Good Citizen Competition by taking a written examination, submitting a transcript of his grades and letters of recommendation. He will be honored at a

Saturday morning brunch in February in Ann Arbor. State award winners will receive educational scholarships and will advance to the National Scholarship Competition.

Mark is a senior at Manchester High School who plans to attend Michigan State University next year and major in business with the goal of becoming an accountant. At the present time Mark is in a tie for first place in his class with a perfect 4.00 grade point average. He is a member of our National Honor Society and our band. Mark is co-captain of our varsity football team and also participates in basketball, baseball, and track. This fall he was chosen as Manchester's Homecoming king. Mark was also the first person in his class to be selected as the Optimist Student of the Month.

### Inside This Issue -

Community Calendar.....	Page 2
Local Building Projects.....	Page 3
Editorial/Opinion.....	Page 4
Local Government.....	Page 5
Around Town.....	Page 7
Church Page.....	Page 8
Senior Citizens.....	Page 9
Christmas in the Village.....	Pages 10 & 11
School Page.....	Page 12
Sports.....	Page 13
People.....	Page 14
Organizations.....	Page 16
Announcements.....	Page 17
Classified Ads.....	Page 18
Partners in Health.....	Page 19

Please deliver this copy of THE MANCHESTER ENTERPRISE to -

# Community Calendar

## Scheduled Meetings

**Bridgewater Twp.**  
Doug Parr Supervisor  
428 - 8243  
Karen Weidmayer, Clerk  
13360 E. Austin  
428-8641  
Planning Commission  
2nd Monday 7:30  
Township Board meeting  
3rd Wednesday, 8:00

**Freedom Township**  
Town Hall 428-7545  
11508 Pleasant Lk. Rd.  
Robert Little Supervisor  
Julie Schaible, Clerk  
13785 Pleasant Lk.  
428-7241  
Township meeting  
2nd Tuesday 8:00  
Planning Commission  
meets on First Tuesday  
of all even numbered months

**Manchester Township**  
Town Hall 428-7090  
Ron Mann Supervisor  
275 S. Macomb  
Kathleen Hakes, Clerk  
Township meeting  
2nd Monday 8:00  
Planning Commission  
4th Tuesday

**FIRE DEPARTMENT**  
428-9439 non-emergency

**Sharon Township**  
Supervisor John Savage  
20453 Pleasant Lk. Rd.  
428-8907  
Duane Haselschwerdt, clerk  
428-7733, 428-7591  
8440 M-52  
Township Meeting  
1st Thursday 8:00  
Planning Commission  
2d or 3d Thursday

**Manchester Board of Education**  
Paul Kluwe, President  
Meetings  
3d Monday 7:30  
M.H.S. Media Center  
Superintendent - Ron  
Niedzwiecki 428-9711  
Village of Manchester  
Larry Becktel President  
Jeff Wallace Manager  
428-7877  
Village Council Meets  
1st & 3d Monday, 7:00

The Community Calendar is a regular feature of the Enterprise. If your meetings or special events should be listed here, please call us at 428-8173.

The Manchester Enterprise is published each Thursday at 109 East Main St., Manchester, MI 48158, with second class postage paid at the Manchester Post Office.

POSTMASTER: Send Form 3972 to: Manchester Enterprise, P.O. Box 37, Manchester, MI 48158.

The Manchester Enterprise, Inc. (313) 428 - 8173  
Editor & Publisher  
Emory Garlick

Ads & General Manager  
Teresa Benedict  
Production & Feature Writer  
Marsha Johnson Chartrand  
Lois Hochstetler, staff writer  
Julie Schaible, accounting

One-year subscriptions are \$18 within Washtenaw County, \$20 outside the county. Deadline for display ads, photos, classifieds and news articles is Friday at 5:00 p.m. The Manchester Enterprise. No part of this publication may be used without the written permission of the publisher.

© 1994 The Manchester Enterprise

## COMMUNITY EVENTS

### Monday

1st Monday: Manchester Township Library Board meets 7:30 pm.  
1st Monday: Manchester Masonic Lodge, business meeting 7:30  
1st & 3rd Monday: Manchester Village Council, 7:00  
2nd Monday: Bridgewater Township Planning Commission meets 7:30  
2nd Monday: Manchester Knights of Columbus meets 8:00 PM. Guy Little, Grand Knight  
2nd Monday: Manchester Township Board meets 8:00  
2nd & 4th Mondays: Manchester Optimist Club  
3rd Monday: School Board meets MHS Media Center 7:30

### Tuesday

1st & 3rd Tuesdays: Manchester Kiwanis meets at Emanuel Church Upstairs Classroom, 7:00 PM

2nd Tuesday: Freedom Township board meets 8:00  
2nd Tuesday after 1st Monday: Village Planning Commission

2nd Tuesday: Manchester Area Senior Citizens, 9:30 am  
2nd Tuesday: 20th Century Club, 7:30 pm.

2nd & 4th Tuesdays: Shakespeare Club, 2:00 & 4:00

3rd Tuesday: Manchester Historical Society, 7:30 at Blacksmith Shop

4th Tuesday: La Leche League 10:00 am call 428-8831 for location and info.

4th Tuesday: Manchester Township Planning Commission

Every Tuesday: Boot Stompers meet at Emanuel Church 7-9 PM

Every Tuesday At Your Home: RECYCLE - put containers at curb by 7:30 AM

### Wednesday

1st Wednesday: Raisin Valley Land Trust, at the Blacksmith Shop, 7:30 PM

1st Wednesday: Veterans of Foreign Wars, 7:30 pm

2nd Wednesday: American Legion Auxiliary, meets 7:30

2nd Wednesday: Manchester Recreation Task Force, 7:30 at Blacksmith Shop.

2nd & 4th Wednesdays: Manchester Area Home-schooler's Network. Call Tina at 428-0576.

3rd Wednesday: Manchester Men's Club 7:30 PM

3rd Wednesday: Community Resource Center Board, 7:30

3rd Wednesday, WIC Program, 9:30-3:00 Senior Citizens Bldg.

3rd Wednesday: Bridgewater Township Board, 8: PM

4th Wednesday: Manchester Township Fire Department meeting, 7:30 PM

### Thursday

1st Thursday: Sharon Township Board meets 8:00

1st Thursday: American Legion Post #117, meets 7:30

2nd or 3rd Thursday: Sharon Township Planning Commission

3rd Thursday: Cub Scout Pack Meeting, 7:00 pm

Every Thursday, Community Band - 7:30 PM

Every Thursday: AWANA 6:30-8:30 for kids ages 4-7th grade at Community Bible Church

### Notices

Saturday, November 18: Christmas in the Village 9-4

## Frey's Tree Farm

15356 Kendall Rd. • 428-1425

50,000 Trees - to choose from

We provide saw

Scotch Pine - \$14

Blue Spruce - \$18

Douglas Fir - \$20

Little to Big

Daily 8:00 am to dark

Bring this coupon and get \$2 OFF

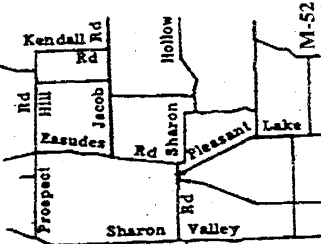

## NEW & USED CAR SALES

Stop in  
Take advantage  
of the rebates on  
model year-end  
Clearance Prices!

475-1800 or 475-1301

Neil Horning

THE AWARD WINNING DEALER  
**PALMER**  
Michigan's Oldest Ford Dealer



FORD  
MERCURY

## MANCHESTER Collision

OUR COMMITMENT: HONESTY, QUALITY, & SATISFACTION

There's no reason to leave Manchester to get the BEST in Auto Body Repair

EXPERT COLOR MATCHING  
24 HOUR TOWING, RECOVERY & ROAD SERVICE

- ASE & STATE CERTIFIED TECHNICIANS
- UNIBODY & FRAME REPAIR
- FREE ESTIMATES
- GUARANTEED REPAIRS
- INSURANCE WORK

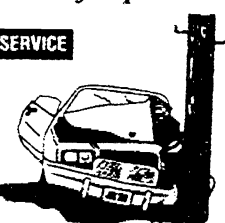

HOURS: M-F 8AM-5PM, SAT BY APPOINTMENT

MANCHESTER COLLISION, INC. (313) 428-9538  
18481 W. AUSTIN ROAD MANCHESTER, MI 48158 (313) 428-1588 FAX

★ ★ ★ ★ ★ ★ ★ ★  
★ 517 - 265 - 3055 ★

24 Hour Movie Hotline  
**ADRIAN CINEMA 6**  
3150 N. ADRIAN HWY.  
Shows Before 6 PM \$3.50

### ACE VENTURA PG-13

When Nature Calls

Fri-Tues: 4:45, 7:20, 9:30

Sat & Sun: 12:30, 2:30, 4:45, 7:20, 9:30

### COPYCAT R

Fri-Tues: 7:00, 9:40

### GET SHORTY R

Fri-Tues: 4:20, 7:00, 9:45

Sat & Sun: 1:20, 4:30, 7:00, 9:45

### GOLD DIGGERS PG

Fri-Tues: 4:40

Sat & Sun: 12:40, 2:40, 4:40

### THE AMERICAN PRESIDENT PG13

Fri-Tues: 4:30, 7:10, 9:40

Sat & Sun: 1:30, 4:30, 7:10, 9:40,

### POWDER PG-13

Fri-Tues: 5:10, 7:40, 9:55

Sat & Sun: 12:45, 2:50, 5:10, 7:40, 9:55

### GOLDENEYE PG13

Fri-Tues: 4:20, 7:15, 9:50

Sat & Sun: 1:00, 4:20, 7:15, 9:50

\*Coming Nov 22\*

TOY STORY G

MONEY TRAIN R

CASINO R

FRIDAY, NOV. 17 - TUESDAY, NOV. 21

## Dial-a-Garden

971-1129

Wednesday, November 15: How Long can seeds be stored?

Thursday, November 16: Late Fall Fertilizing-

Friday, November 17: Prevent Deer, Mice, and Rabbit Damage

Monday, November 20: Growing Succulents

Tuesday, November 21: African Violets

Wednesday, November 22: Growing Ferns

Dial-A-Garden is a system of pre-recorded daily gardening tips and is in operation 24 hours a day, 7 days a week. To talk to a Master Gardener, call 971-0079 weekdays from 9 AM - 12 and 1-3 PM.

## DRINKING WATER TREATMENT

the choice is yours!



We Make Water Good For Life

**Bailey's WATERCARE**  
102 W. Logan Tecumseh  
423-3515



# The Second Front Page

## New Construction in Manchester

by Emory Garlick

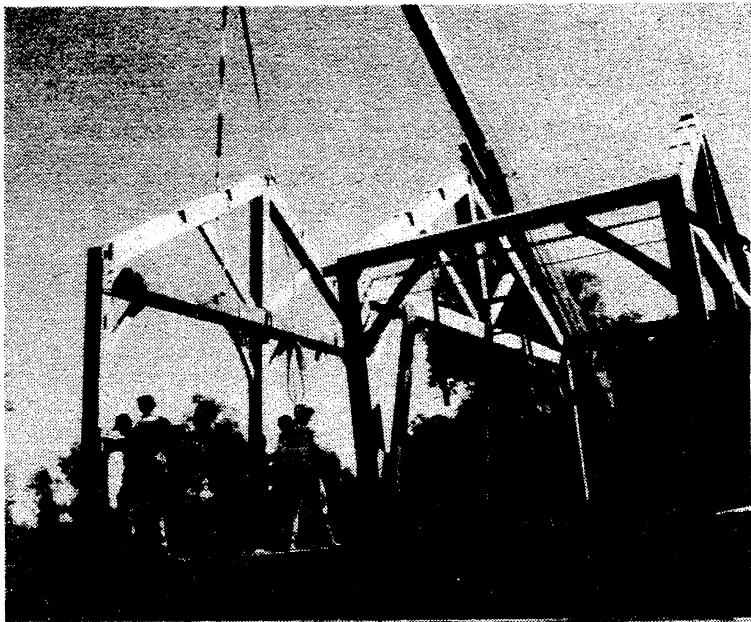

Timber Frame Home begins construction. The home will be occupied by Wayne and Sue Tervo

During the past summer, our area has experienced significant growth with many different building constructions. We will outline a few.

Manchester Township has several houses in progress. One of those is a Timber Frame house. What is timber framing? Simply put, the house is constructed around a frame made of oak or hardwood timbers which support the walls and roof. These framing members are generally exposed so their structural components can be viewed from the inside.

Occasionally the same framing members can be seen from the exterior if desired. Members are joined by a mortise and tenon joint held together with hard wood pegs. (A mortise is a cavity cut into a beam. A tenon is a finger shape in the end of another beam which fits the size of the mortise cavity. Holes are bored through the mortise and tenon, through which a wooden peg is driven and that holds the two together). This method was used to construct many of our local barns and houses in the past.

In the Village several interesting projects have developed. The old apartment building on Washington Street is in the process of being reconstructed and will be sold as condominiums.

Also on Washington Street is a manufactured home located in a vacant lot south of the river. This particular unit used a basic package of two halves delivered to the site and set on a basement. In addition, a stick-built master bedroom and bath was added. The lower basement contains the garage and the finished unit has been very attractively finished.

In Riverbend a very beautiful Ranch style home was constructed by Proctor Contracting. This unit features a walk out basement exposed to the rear of the house. A south facing deck wraps around the main level with an attached two car garage.

In Bridgewater Township, several homes are being built. On Clinton Road a modular home was built using a wood basement. This basement is different than most in that even the basement floor is constructed of treated wood. After the basement excavation a layer of stone is placed on the native soil. An envelope of visqueen, heavy duty, is placed and the treated sills for the basement walls and the floor joists are laid on this plastic barrier. Treated plywood was used for the walls and floor. The modular home was set on this basement. A conventional stick-built garage was added.

Back in the Village, Tom Ellis is converting the old Black Sheep building into apartments on the second and third floors. The second floor will have two apartments in each building and



Ranch home on Riverbend Drive by Proctor Construction



Detail of mortise and tenon joint with pegs on timber frame home.

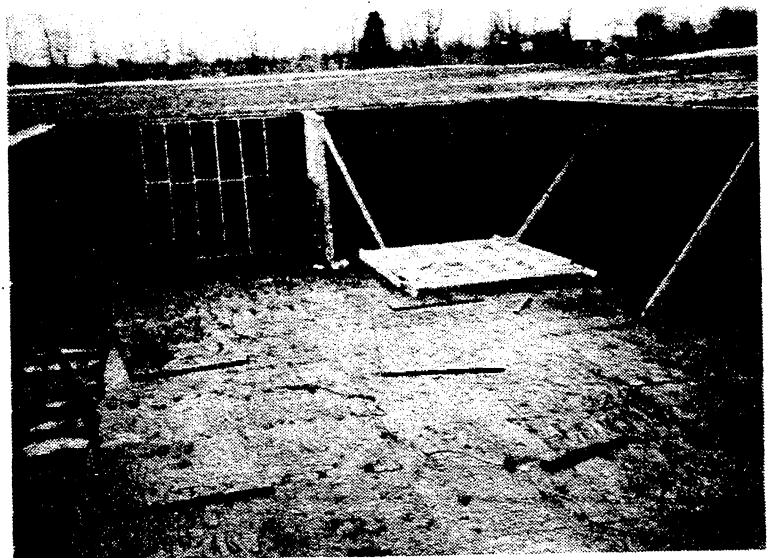

Wood basement in Bridgewater Township provides a unique foundation for a modular home



Townhouses on North Washington Street are being renovated as condominiums

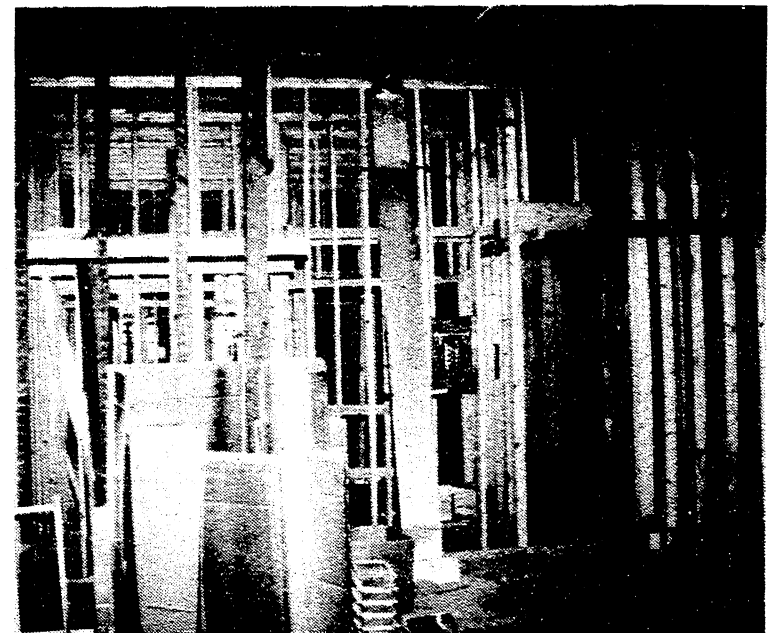

Black Sheep building renovations on second and third floor include new walls and heating ducts with fire-safe qualities.



Modular home on North Washington near the river

the third floor will have one apartment in each building. The commercial portion of the building is being rehabilitated. The old dining area and the kitchen area is being converted into a retail area.

Some of the more unique aspects of this building is the fact that the exterior walls are of twelve-inch thick brick construction. The floor joists go from wall to wall; they are of native oak and hard as a rock from age. Ellis has built new walls inside the brick walls, has

sound insulated the old ceilings and drywalled them with fire rated materials. The spaces between the sills and the walls are filled with gypsum to prevent fire transference.

Sheet metal has been placed under the strategic walls as a fire stop before the walls are set. All wiring, heating, plumbing and air-conditioning has been removed from the existing building and will be replaced with new. We will keep you up to date on this project as it progresses.



# Editorial / Opinion Page

## Out & About

- by gar

I have been disturbed by some recent articles in our news papers and on TV about our Nation's and Individuals' financial health. The articles I am referring to have headings and subheads as follows:

**Families charge deeper into debt - Easy temptations of credit cards sending consumers deeper in debt.** (Detroit Free Press Wednesday November 8, 1995)

**What's The big deal about a balanced budget? - 'The reality is that the standard of living in the United States is going down, and everyone is blaming the deficit. That's not only wrong, it's crazy.'** The Ann Arbor News, Tuesday, November 7, 1995.

**Japanese Bank crisis on horizon - Financial experts fret that collapse could trigger global depression.** Bernard D. Kaplan The New York Times, reported in the Ann Arbor News, Sunday, November 12, 1995.

**Clinton, GOP refuse to budge - In budget battle, deadline looms for U.S. shutdown of some nonessential ser-**

vices. Detroit News, Sunday November 12, 1995.

**Government on the brink - Budget fight leading to shutdown tonight.** USA TODAY, Monday, November 13, 1995.

There appears to be a common thread in each of these stories. That thread is overspending, charging on credit and bad debt! Oh, we can add the baloney about politics between Congress and the President but the simple fact is that the national debt for borrowing is about raising the limit from 4.9 TRILLION DOLLARS TO 4.967 TRILLION DOLLARS.

I am no math wiz but Webster says a trillion is a number followed by twelve zeros. SO that computes to, \$4,900,000,000,000.00; interest computed at 5% equals \$245,000,000,000 (two hundred forty five billion dollars per year, of taxpayers dollars, that is.)

Now in the case of a credit card user, (that would be you or me), the interest rate is 18% or 3.7 times what the government has to pay. In the case of credit card users 7 out of every 10 households carry an average

balance of \$3,900. That is up from \$3,300 two years ago. The other 30 percent of the users pay in full every month. "Total consumer debt stands at a record 4.8 trillion. That means 92 percent of what income families have after paying taxes is needed to pay debts," according to the American Bankers Association.

What does all this mean to you and me? WE probably are broke and don't know it yet. The politicians sent to Washington and Lansing haven't gotten the voters' message. "Quit your damn bickering, posturing for next year's election and get down to the job of governing, LOGICALLY AND REALISTICALLY.

*We are sick and tired of your political crap. Get to work and do the job you were elected to do.*

## U.S. Treasurer Withrow Explains New Rates for Savings Bonds

What is a "Treasury-based rate of interest"?

TREASURER: The interest rate for Series EE Savings Bonds purchased on or after May 1, 1995 is tied directly to



Mary Ellen Withrow  
Treasurer of the United States

the yields of Treasury securities trading in the government securities market.

**And Savings Bonds have two kinds of rates?**

TREASURER: Yes. Short-term Savings Bond rates apply to Bonds for the first five years. We average six-month Treasury security yields for the three months prior to the announcement dates of May 1 and November 1, then take 85% of that average. Long-term Savings Bond rates are earned on Bonds after five years. We average five-year Treasury security yields for the six months prior to the announcement dates, then take 85% of that average.

**Where can Savings Bonds be bought?**

TREASURER: You can buy Bonds through most financial institutions and employer-sponsored Payroll Savings Plans. I would recommend

asking your employer about saving with the Payroll Savings Plan if you're looking for an affordable, easy way to save money.

**And for long-term rates?**

TREASURER: Long-term Savings Bond rates are earned on Bonds after five years. The long-term rate is 85% of a five-year Treasury security rate. This becomes the long-term Savings Bond rate for the next six-month earning period.

**How long do Savings Bonds earn interest?**

TREASURER: Series EE Savings Bonds earn interest for 30 years from the issue date.

**What about tax advantages?**

TREASURER: The interest Savings Bonds earn is exempt from state and local income taxes, and federal income tax may be deferred until a Bond is cashed or reaches final maturity 30 years after the purchase date. And if Series EE Bonds are exchanged for Series HH Bonds, the deferral can be extended for 20 more years.

**Do the new rates signify a risk to the holder's investment?**

TREASURER: While we can't control what Treasury-based rates will be, Savings Bonds are guaranteed safe by the United States. This means holders will never lose their initial investment or any interest earned.

(For more information, write U.S. Savings Bonds, Washington, DC 20226.)

### WACKER'S GENERAL STORE

Corner of M-52 & Pleasant Lake Rd.

Fall Hours:  
Mon-Sat  
7:00am-9pm  
Sun 8am-9pm

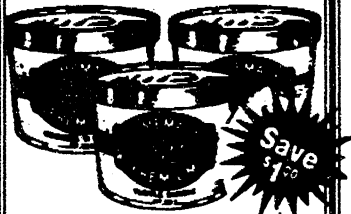

HOMEMADE BRAND

All Flavors

HOMEMADE ICE CREAM  
Regularly \$3.99

ON SPECIAL  
\$2.99

Lots of Flavors  
to Choose From

Sale Runs  
11/22 - 11/30

## Happy Birthday



to Wayne Garlick, who will celebrate his 90th birthday on Saturday, November 18th. Congratulations!

### Bring Me All Your Flowers Now

I would rather have a single rose  
From the garden of a friend,  
Than have the choicest flowers,  
When my stay on earth must end.

I would rather have the kindest words  
Which may now be said to me,  
Than flattered when my heart is still  
And this life has ceased to be.

I would rather have a loving smile  
From the friends I know are true,  
Than tears shed 'round my casket,  
When this world I've bade adieu!

Bring me all your flowers,  
Whether pink, or white, or red.  
I'd rather have one blossom now  
THAN A TRUCKLOAD WHEN I'M DEAD!

-R. D. Richards-

Is your CD About To Renew?  
Call us First!

We have some CD alternatives that will pay high interest, offer tax-deferred interest earnings, and guarantee a lifetime retirement income. Call today for details.

Making your future more predictable

LARRY BECKTEL  
135 E. Main Ste. 200  
428-7331



**SHARON TOWNSHIP  
PROPOSED SYNOPSIS  
REGULAR BOARD MEETING  
NOVEMBER 2, 1995**

The meeting was called to order at 8:00 PM by Supervisor John A. Savage. All other Board members were present. Planning Chairman Lavender, Planning Secretary Cole, Zoning Inspector Thomson and several township residents were also present.

Minutes of 10/5/95 regular meeting were read by the Clerk and approved.

Treasurer Dunny read the report of the Treasury. This report was approved by the Board. The appeal from the \$200 fee for a rescue run by Mrs. Ann Klepi was then considered by the Board. Motion made, supported, and carried the fee be waived because of the circumstances of this incident.

Trustee Feldkamp reported on the land use program he and Supervisor Savage attended at the Farm Council grounds on November 1.

Zoning Inspector Thomson reported 7 zoning compliance per-

mits issued during October, being for 3 houses, 2 barns, and 2 for miscellaneous construction. He stated there have been complaints of excavating and hauling of gravel, topsoil, etc., from the Mary Marsten property which was originally a parcel from the Hi-Tech property on M-52. Motion made, supported, and carried Thomson and Attorney Laidlaw continue whatever is necessary to stop all excavating at this site. Also attempts to get some property owners to clean up was outlined by the Zoning Inspector. Mr. Thomson advised the Township Board he wishes to resign as soon as a replacement is available. Also Sandra Thomson plans to resign as a member of the Planning Commission effective January 1, 1996.

Planning Chairman Lavender reported on a complaint that was referred to the Zoning Inspector. He stated a Public Hearing was held on October 19, and a Public Hearing will be held on November 16. Both were for proposed amendments to the

Zoning Ordinance.

8th District U.S. Representative Dick Chrysler will be at the Sharon Townhall Saturday, November 18, for a Public Townhall Meeting. Motion made, supported; and carried to allow free use of the townhall.

Motion made, supported, and carried to pass a County Road Commission Resolution to increase gasoline tax and maintain the current formula for distribution of funds to counties and state.

All outstanding bills were approved for payment.

There were various other items discussed not requiring any Board action.

Being no further business the meeting was adjourned by the Supervisor at 10:20 PM.

SUBMITTED BY:  
DUANE R. HASELSCHWERDT, CLERK

APPROVED BY: JOHN A. SAVAGE, SUPERVISOR

**NOTICE OF PUBLIC HEARING  
Bridgewater Township  
Planning Commission**

A Public Hearing will be held on Monday, December 11, 1995 at 7:30 PM at the Bridgewater Township Hall, 10990 Clinton Road, Clinton, MI 49236.

The purpose of the Public Hearing is to receive comments on a proposed change in the Bridgewater Township Zoning Ordinance. The change is in Article 8 Conditional Uses, Section 8.08 Conditions of Approval. The proposed change is the addition of the following language:

**"Unless otherwise specified in the resolution approving a conditional use permit, all permits approved after [date of approval of amendment] shall be void unless the following occur within one year of the date of the approval of a permit:**

- A. The applicant submits written acceptance of conditions imposed by the Planning Commission, and**
- B. The applicant submits evidence showing that use of the conditional use permit has commenced."**

Written comments, to be received prior to the hearing, may be sent to James Fish, Chair, Bridgewater Township Planning Commission, 11691 Hogan Rd., Clinton, MI 49236.

Wade Peacock, Secretary

**NOTICE  
Sharon Township Residents**

Sharon Township Appraisor-assessor Karen Page will change days for consultation with property owners from Tuesdays 1:30 to 4:30 PM to Mondays, 1:30 to 4:30 PM. This change will start on Monday, November 27, 1995.

These meeting dates have been set-up by Karen Page and are intended to be a service to any Township property owner that may have questions or concerns about assessments, homestead exemptions, or anything that might pertain to property taxes.

Thank you.

Sharon Township Board Members

11/15, 11/22

**AGENDA  
Manchester Village Council**

Monday, November 20, 1995 7:00 PM

1. Call Meeting to Order
2. Pledge of Allegiance to the Flag
3. Minutes of the Previous meeting
4. Approval of Agenda
5. Correspondence
6. Public Participation
7. Council Committee Reports
8. Old Business
  - a. Water and Sewer Rate discussion
  - b. Other
9. New Business
  - a. 1996 Sheriff Contract
  - b. Other
10. Adjourn

The Disney Channel is **All** decked out for family fun!

World Premiere **Boyz II Men: Going Home**

World Television Premiere Disney's **D2: The Mighty Ducks**

World Premiere **The Making of Toy Story: To Infinity and Beyond**

The Disney Channel

**CABLE CARES FOR KIDS**

Donate a new toy\* valued at \$13.00 or more and receive a free installation, upgrade or change of service. All premium channels are included.

**CLEAR CABLEVISION**

**1-800-684-4600**

offer expires 12/15/95 \*stuffed animals not accepted.

Some restrictions may apply, including additional charges for installation, basic service and/or converter.

Programs subject to change.

©Disney

**DEER PROCESSING** Clip & Save

Cutting & Wrapping  
Refrigeration Available

**YOUR DEER**

Venison Salami, Jerky  
Polish & Italian Sausage

**WAYNE BUCKNER**

10886 Lawrence Rd., Brooklyn

1-800-638-1695  
(517) 592-2579

State Inspected Facilities

Other Custom Meat Cutting Available

**Glorious Quilts & More**  
Machine Quilting - Hand Quilting  
Lessons & More

Gloria Buckner

## Holiday Travel

# Thanksgiving travel expected to equal last year's numbers

The number of Michiganders who hit the roads and the skies during the upcoming 102-hour Thanksgiving holiday weekend will equal or slightly surpass last year's levels, according to AAA Michigan.

"Traditionally, about 20 percent of Michigan residents—or 1.8 million people—take a trip of 50 miles or more during the upcoming holiday weekend," said AAA Michigan Travel Director Bill Best. "That includes residents driving to grandmother's house up north for dinner as well as those flying home for the holiday."

Since Thanksgiving is primarily spent with family and friends, no one destination is surfacing as the only holiday "hot

spot," Best said. But airline bookings to most domestic destinations have been brisk.

"For those not visiting relatives, Florida and Caribbean bookings have been high, as they always are during the winter months," Best said. "Las Vegas is also popular destination this holiday because of the inexpensive four-day charters available."

The best airfare deals still available for Thanksgiving may be for those willing to travel during off-peak times, such as Thanksgiving Day or the day after the holiday. Travelers are urged to scan newspapers or online computer services daily for sales or airfare wars and don't forget to check with their travel agent.

Detroit Metropolitan Airport is expected to be congested during the holiday weekend, particularly on the Tuesday and Wednesday before (Nov. 21 and 22), and the following Sunday (Nov. 26). The Auto Club urges travelers to arrive at the airport at least 1 1/2 hours before their flight to find parking and check baggage. Metro Airport maintains a 24-hour parking hotline (1-800-642-1978) and offers updates on radio dial 920 AM when travelers are within three-to-four miles of the airport.

AAA Michigan also offers these tips for holiday fliers:

- Carry a photo I.D. Security has been increased at airports and passengers ages 18 and over should be prepared to present

identification at the ticket counter or at the boarding jetway.

- Limit luggage to one suitcase and one carry-on bag. Do not wrap gifts until arriving at your destination, as they may be opened for inspection at the airport. Pack valuables, such as medicine and airline tickets for the return flight, in the carry-on bag.

- To avoid long check-in lines, get a boarding pass from the airline or travel agent ahead of your flight date and check luggage at the curb when you arrive at the airport.

- If picking up or dropping off someone at the airport, park in the short-term or deck lots instead of idling in front of the

terminals. Curb congestion backs up traffic and delays everyone.

Thanksgiving Day traffic will also be heavy on the roadways so the Auto Club urges motorists to leave earlier than usual for their destination. During last year's holiday weekend, 21 persons died in 19 crashes on state roads, down from 29 killed in 21 crashes in 1993. Of 17 victims with safety belts available, 12 were not buckled up and five of the deaths were alcohol-related.

Holiday drivers will find gasoline prices lower than they were last Thanksgiving. A gallon of regular self-serve unleaded currently averages \$1.076 statewide, compared to \$1.107 last year.

# It's not just Cash Management Checking. It's checking that manages to make you real cash.

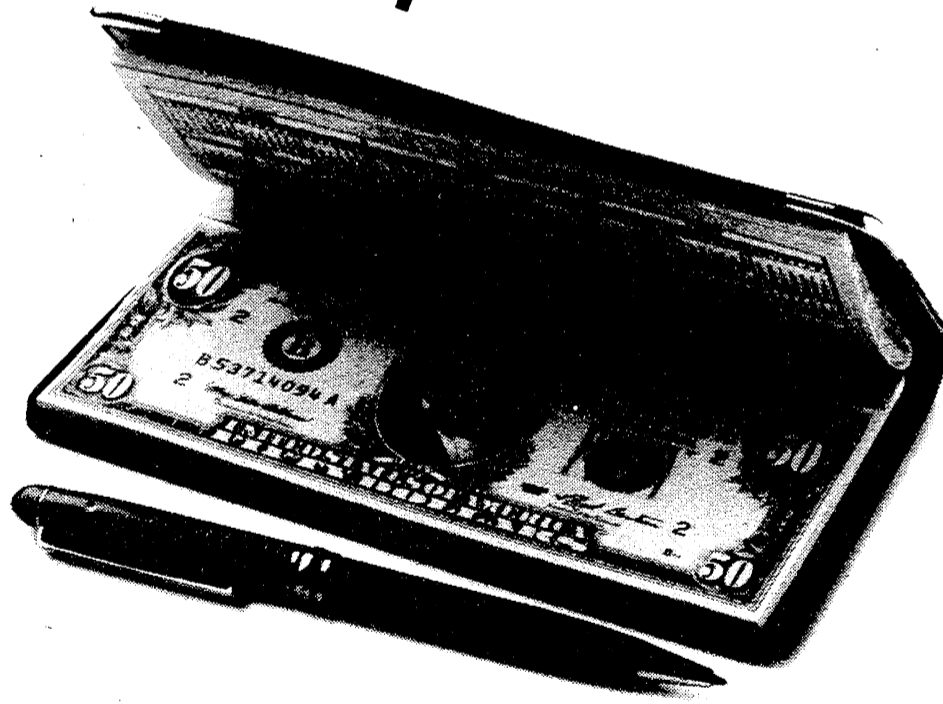

## Higher interest on higher balances. Unlimited check-writing.

**cash**  
MANAGEMENT  
CHECKING

Why let a good deal of money lie around in low-interest checking, savings or money-market accounts when it could be earning more in our Cash Management Checking account? The portion of your balance over \$5,000 earns a higher return tied to the Fed Funds Rate.\* You can write all the checks you want and use your ATM card anywhere. And it's FDIC insured. So stop by your local First of America office or dial 1-800-222-4FOA, Mon.-Fri., 8 a.m.-9 p.m.; Sun., 9 a.m.-1 p.m., to open your account by phone.

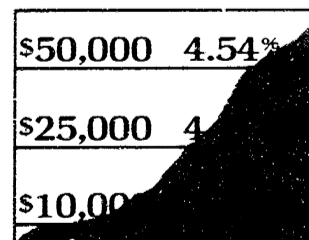

Example APYs as of 9/24/95. Check with us for current rates.

**FIRST of AMERICA Bank**

\*The interest rate for the portion of the balance above \$5,000 is tied to the weekly average Federal Funds Rate less not more than one percent, which, as of 9/24/95, is 4.81%. The portion of the balance \$5,000 and below earns an interest rate determined by the bank, which, as of 9/24/95, is 1.15%. The APY ranges from 1.16% to 4.73% on \$100,000. Annual Percentage Yields are subject to change after account opening. Fees may reduce earnings. Equal Housing Lender. Member FDIC. © 1995, FOA Bank Corporation. If hearing impaired, TDD available from 9-5 EST at (800) 289-4614. Offer available to individuals and sole proprietors only.



### It's a Family Affair at the Red Mill Gallery



Sisters Debbie Tooman and Jean Billitier run the Red Mill Gallery with the help of their children. They make many of their own craft items for sale in the shop, and their father makes the lamps shown here.

## Manchester Family Services Annual Christmas Shop, December 13th

Manchester Family Services will hold their annual "Christmas Shop" on Wednesday, December 13 at the St. Mary's Parish Center (formerly the Knights of Columbus Hall), 106 E. Madison St., in Manchester. This "Shop" brings Christmas to families in need in the Manchester community, by the charitable contributions from people in the Manchester area. We invite you to participate in this annual Christmas event.

Families again will have the opportunity to be "adopted" for Christmas by local businesses, organizations, or private families or individuals. A list of adoptive families is available by contacting Joanne Fredal at 428-8010. All names of families are kept confidential but information will be provided on family size, ages, and suggested Christmas ideas.

The "Shop", on Wednesday, December 13, from 9 AM to 2 PM, will also have its traditional toy and gift area for selection of gifts by families who come to the Shop. Donations of gifts (toys, games, and new clothing, especially for teens and adults) can be

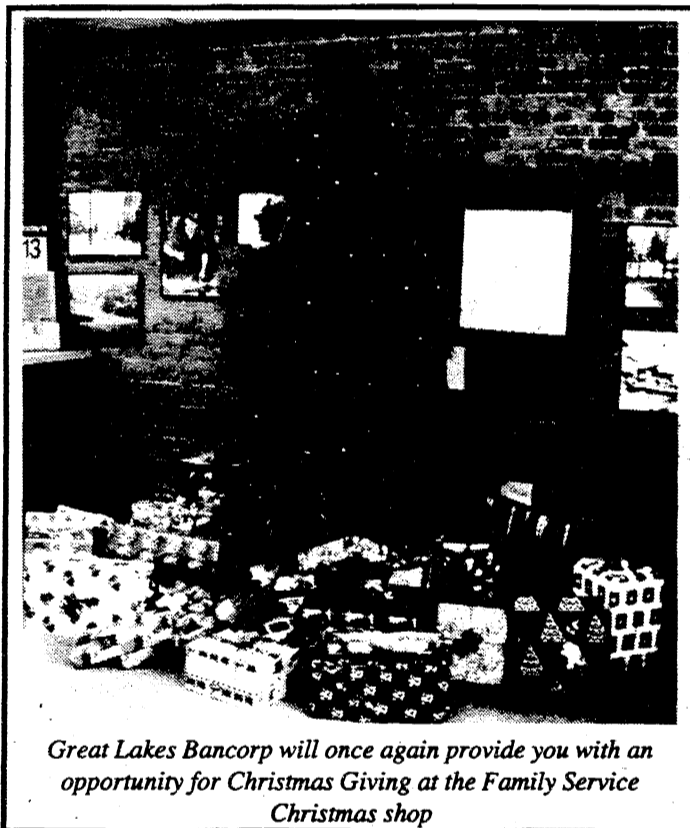

Great Lakes Bancorp will once again provide you with an opportunity for Christmas Giving at the Family Service Christmas shop

brought to St. Mary's Parish Center on Tuesday, December 13 between the hours of 10 AM and 8 PM. New or "like new" coats, hats, mittens, gloves and boots for winter are also needed.

Great Lakes Bancorp will have their Gingerbread Christmas Tree this year and an opportunity to do your own shopping for a local family or

individual child. The tree will be put up during the week after Thanksgiving to allow time for all of the gingerbread people to be "adopted."

Food packages will also be provided to families. The Cub Scouts and Manchester Community Schools will be collecting canned and non-perishable food items. Sorting of food will be conducted on Tuesday afternoon, December 12. Volunteers are welcome to come help. Other food items are provided through food certificates supported by the Manchester Family Services funds. Optional miscellaneous gift certificates are also available.

In the past, the success of the Shop has been through the generous contributions and help by you the community of Manchester. It brings "Christmas" to families who would not otherwise be able to afford it. We look forward to another successful year in the true spirit of Christmas giving.

- Submitted by Dee Dee Sahakian

## Around Town Chili Cook-Off Warms up a Wintry Day

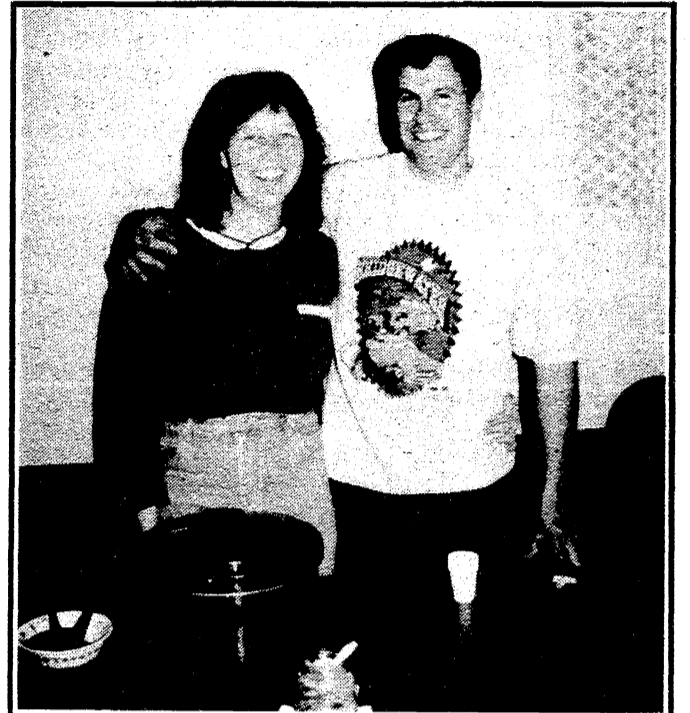

RICKLEMAN'S REVENGE is the team to beat for next year. Their chili was judged first place in the second annual Manchester Men's Club Chili Cook-off. Pete Petric and Charlotte Rickleman were the Chili Chefs



Second Place - the Miller Lite Gang's chili was created by Nina Steinaway, Michelle Maistre and Sharon Blumenauer



Placing third this year were last year's champions: Chili MUGS - Meranuck, Uphouse and Gould.

©1994 EDF

Buy recycled. It would mean the world to them.

Thanks to you, all sorts of everyday products are being made from materials you've recycled. But to keep recycling working for the future, you need to look for these products and buy them. For a free brochure, call 1-800-CALL-EDF.

Ad Council A Public Service of The Nation

EPA ENVIRONMENTAL DEFENSE FUND EDF

# Church Page

## BAPTIST CHURCHES

**NORTH SHARON BAPTIST CHURCH**—Bobby D. Toler, Pastor, Clifford W.S. Whitenburg, Associate Pastor, Sylvan & Washburn Rds-428-7222; SS 10:am; Morning Church 11:am; Eve. Church 7:pm; Weds. Bible Study & Youth Mtg 7:pm

**VICTORY BAPTIST CHURCH**—Jon King, Pastor; 423 S. Macomb, 428-7506, Sunday School 10:00 a.m.; Morning Worship 11:00 a.m.; Evening Public Bible Class 6:00 p.m.; Wednesday Praise and Prayer 7:00 p.m.

## CATHOLIC CHURCH

**ST. MARY CATHOLIC CHURCH**—Rev. Francis J. Murray, Pastor; Telephone 428-8811; Masses: Monday thru Wednesday, Friday 8:30 a.m., Thursday 7:00 p.m., Saturday 5:00 p.m., Sunday 8:30 a.m. and 10:30 a.m.

## EPISCOPAL CHURCH

**ST. BARNABAS EPISCOPAL CHURCH** - Rev. Jerrold F. Beaumont, OSP, MTh, DD; 20500 Old US-12; Chelsea; Telephone (313) 475-8818; Worship Sundays at 10:00 AM

## LUTHERAN CHURCHES

**ST. JOHN'S LUTHERAN CHURCH**—Austin Road, Bridgewater; Telephone 429-7434; Sunday School 9:15 AM; Worship 10:30. Various mid-week & Bible study groups.

**ST. THOMAS LUTHERAN CHURCH**—Rev. John Kayser, pastor; 10001 W. Ellsworth Rd., (5miles North and 6-1/2 East of Manchester); Telephone 663-7511; Schedule: Sunday School 9:30 AM; Worship Service 10:45 AM

**ZION LUTHERAN CHURCH**—Pastor David Hendricks; 3050 S Fletcher Road, Chelsea; Church Office 475-8064, Susan Wiley, Secretary 428-7268. Sunday School 9:15 AM; Worship 10:15AM

## UNITED METHODIST CHURCHES

**MANCHESTER UNITED METHODIST CHURCH**—Rev. Thom Davenport, Pastor; 501 Ann Arbor St. Phones: Parsonage 428-8013, Church 428-8495. Worship 10:30 AM

**SHARON UNITED METHODIST CHURCH**—Rev. Peggy Paige, Pastor, Corner of M-52 and Pleasant Lake Roads; Church- 428-7714, Parsonage- 428-8430; Sunday School 10:00 AM, Worship 11:00 AM

## MORMON CHURCH

**CHURCH OF JESUS CHRIST OF LATTER DAY SAINTS (MORMONS)**—Gary Spooner, Branch Pres; 1330 Freer Rd, Chelsea; 475-1778; Sacrament 9:30 am; Sun. School, 10:40; Relief Soc, Priesthood & Youth 11:40

## NON-DENOMINATIONAL CHURCHES

**COMMUNITY BIBLE CHURCH** — Pastor Jody Riethmiller; 8400 Sharon Hollow Rd. Telephone 428-8709; Worship Service 10:00 AM; Sunday School 11:30 AM; Wednesday Bible Study & Prayer, 7:30PM. All are welcome!

**IRON CREEK COMMUNITY CHURCH**—Tom Butterfield, Pastor; English and Sharon Hollow Roads; Sunday School 10:00 AM; Morning Church 11:00 AM; Sunday Evening 7:00 PM

**CLINTON ASSEMBLY OF GOD**—Rev. Richard Coury; 13300 Clinton-Manchester Road; Phone 517-456-7510; Sunday School 9:30AM; Worship 10:45; Sunday Eve 6:30; Weds Prayer, Bible Study, Youth 7: PM

## UNITED CHURCH OF CHRIST

**BETHEL UNITED CHURCH OF CHRIST**—Rev. Richard E. Hardy, minister, 10425 Bethel Church Road at Schneider Rd.; Phones: Parsonage & Church 428-8000/429-7175; Church Service 9:30AM

**EMANUEL UNITED CHURCH OF CHRIST**—Rev. Dr. Vincent Carroll, Pastor, Phone: 428-8359; Worship 10:30 AM; Fellowship 11:30 AM

**ST. JOHN'S UNITED CHURCH OF CHRIST**—Rev. Nancy Doty, Pastor; 12376 Waters Road, Waters and Fletcher Roads, Rogers Corners; Worship and Sunday School 9:30AM

## UNITY CHURCH

**UNITY CHURCH OF JACKSON**—3385 Miles Road, Ackerson Lake, Jackson, MI, 517-764-6900; 11:00 a.m. Sunday Services and Sunday School.

## COMMUNITY BIBLE CHURCH

**Thursday, November 16:** AWANA for children ages 4-6th grade, 6:30-8:30 PM

**Sunday, November 19:** Worship Service 10:00 AM; Sunday School 11:30 AM.

## MANCHESTER UNITED METHODIST CHURCH

**WEDNESDAY November 15:** 1:00 PM U.M.W. at D. Mahrle's; 7:30 PM Bible Study

**THURSDAY November 16:** 3:15 PM Scouts; 7:00 PM Ad Council; 8:00 PM Handbell Choir

**SATURDAY, November 18:** 9:00 to 4:00 PM "CHRISTMAS IN THE VILLAGE"; 4:00 PM Jr. High UMYF

**SUNDAY November 19:** 9:00 AM Sunday School; 10:00 AM S.S. Christmas Pageant Practice; 10:30 AM Worship; 11:45 AM Choir Practice; 7 PM COMMUNITY THANKSGIVING WORSHIP @ MANCHESTER UMC

**TUESDAY November 21:** 6:00 PM. Scouts

## BETHEL UNITED CHURCH OF CHRIST

**Wednesday, November 15:** 12 Noon Seniors of Bethel meet

**Thursday, November 16:** 6:15 PM Children's Choir; 7:00 PM Youth Choir Plus

**Sunday, November 19:** 9:30 AM 3 & 4 & Kdg Sunday School; 9:30 AM Worship; 10:30 AM Sunday School 1-8; 12:00 PM Jr. Youth Hayride; 12:00 PM Women's Circle Salad Luncheon; 7 PM Thanksgiving Service

**Monday, November 20:** 7:45 PM Senior Choir

## EMANUEL UNITED CHURCH OF CHRIST

**Wednesday, November 15:** 6:30PM Bell Choir; 6:30PM Daisies; 7:00PM Drawing Class; 7:30PM Adult Choir; 7:30PM Parenting Class

## EMANUEL CHURCH (CONTINUED)

**Thursday, November 16:** 12 Noon Sr. Meal; 6:00 PM Girl Scouts; 6:30PM Boy Scouts; 6:30PM Basket weaving; 6:30PM Worship; 7:00PM Bible Study; 7:00PM Academy of Arts

**Saturday, November 18:** 10:00AM Emanuel Christmas Bazaar

**Sunday, November 19:** 9:15AM Sunday School; 10:30AM Worship/Food Drive/Manchester Orchestra; 11:30AM Fellowship Time; 12:00 Noon Confirmation Class; 12 Noon Sr. Member Potluck/Lecture; 7:00PM Thanksgiving Worship at UMC

**Monday, November 20:** 3:00PM Girl Scouts; 3:30PM Children's Choir; 7:00PM Cub Scouts; 8:00PM Fair Board Mtg

**Tuesday, November 21:** 12 Noon Sr. Meal; 6:30PM Boy Scouts; 7:00PM Country Dance

**Wednesday, November 22:** 6:30PM Bell Choir; 6:30PM Daisies; 7:00PM Drawing Class; 7:30PM Adult Choir; NEWSLETTER DEADLINE

## ST. MARY CATHOLIC CHURCH

**Fri., Nov. 17:** Children's Choir, 3:20-4:30 PM

**Sun., Nov. 19:** Adult Choir, 9:30 & 11:30 am; Rel Ed., Pre-school/Kindergarten, 10:30 am; Youth Group, 6:30-8:30 PM @ Church Hall; Ecumenical Thanksgiving Service @ Manchester United Methodist, 7 PM; Parenting with the Spirit @ Parish Center, 7 PM

**Mon., Nov. 20:** Rel Ed, Grades 7 & 8, 3:45-5:30 PM

**Tues. Nov. 21:** Rel Ed, Grades 1-4, 3:15-4:15 PM; Rel Ed, Grades 5 & 6, 3:30-4:30 PM

## ST. THOMAS LUTHERAN CHURCH

**Sunday, November 19:** Sunday School 9:30; Worship 10:45 AM

*Your life is blessed, as you'll agree,  
By living in a land that's free;  
A land of opportunity  
That cannot be ignored.  
If recently you have been ill,  
And getting well has been uphill,  
Yet due to your physician's skill,  
Your health has been restored;  
If you can walk and hear and see,  
And children in your family  
Turned out the way you hoped they'd be,  
You have a great reward.  
You'll see that at the very least,  
The joys you've known have all increased;  
And so before you start your feast,  
Give thanks unto the Lord.  
— Gloria Nowak*

*O Lord! That lends  
me life, lend me a  
heart replete with thankfulness!  
— William Shakespeare*



THE CHURCH PAGE IS BROUGHT TO YOU THROUGH THE FOLLOWING SPONSORS

<b>Luke &amp; Barb Schatble</b>	<b>DAN'S WESTSIDE AUTOMOTIVE</b>	<b>Manchester Plastics</b>	<b>WACKER'S GENERAL STORE</b>	
<b>Pilot Metal Products</b> A Division of Pilot Industries	<b>ALBER ORCHARDS</b>	You Owe It To Yourself... To choose a quality retirement. Brooklyn Living Center 151 Constitution Avenue 592-2828 Canton Retirement Centers Inc.	<b>MANCHESTER CAR WASH</b>	<b>MANCHESTER TOOL &amp; DIE</b>
<i>Dr. Charles Lyon, D.O.</i>	<b>Norm &amp; Olga Walz</b>		<i>Hendley &amp; Datsko, PC</i> Attorneys at Law	<b>Manchester Chiropractic Clinic</b>
<b>David Chartrand</b>	<b>S-K Sales, Inc.</b>	<b>KLEINSCHMIDT True Value Hardware</b>	<b>HAROLD BUSS</b>	<b>PAUL &amp; MICHELE KLUWE</b>
<b>MANCHESTER KIWANIS</b>	<b>MANCHESTER MANOR</b>	<b>THE MANCHESTER ENTERPRISE</b>	<b>GENE &amp; GERTRUDE SMITH PINNACLE ENGINEERING</b>	<b>HAARER'S MEETING PLACE</b>



# Senior Citizens

## MANCHESTER AREA SENIOR CITIZENS News

by Howard Parr

One more time. TV needs time to get her strength and get up and go back. I enjoy doing these and was sure surprised that Colin Powell turned out to be so sensitive about what I said about Veterans! I didn't mean for him to quit the race for President. What the heck, we have trained a lot of our presidents while they were generals in the army.

But seriously, I did read Rep. Hammerstrom's letter about Veterans and Veterans Day a lot more thoroughly because of my efforts at talking about it. Yes, it is hard to decide who our heroes are these days.

We have a couple "heroes" in the bus driving ranks these days. Ginny and Howard have flown South already. Thank goodness for Maynard Blossom or

I'd have to be doing a lot of driving besides pinch hitting for TV. He has nearly taken over all driving duties. Mike will be back with us after he's through raking leaves at the cemetery on December 1. How fortunate we are to have so many who are willing and able to drive for us.

We are in the process of signing on for another year of government support for the bus program. We do hear rumors of some reduction in funds in the new budget, but nothing earthshaking yet. I go to a meeting about it on the 16th and we should know a little more about it then. Don't expect that much will change this year, yet. We've had a good deal for a long time and can't complain too much if funds do have to be

trimmed to help balance the budget.

Here's what the bus will be helping with next week.

**Thursday, November 16th:** Picnic style meal at noon followed by Bingo at the Center at 12:30. 6:00 PM bus starts pickup for Senior Citizens Card party at Freedom Town Hall-7:30.

**Monday, November 20.** Bus leaves Center at 9:30 for shopping trip to

Brooklyn. Call Erma - 428-8707 for reservations for any of these.

**Tuesday, November 21:** Clergy Presentation at 11:15 at the Church Hall. Thanksgiving dinner at noon. 5:30 starts pickup for Travelogue.

**Thursday, November 23:** Thanksgiving Day on your own. Enjoy. We give our cooks this day off. TV - I hope Del or some of your family will be cooking your turkey—you shouldn't be doing that just yet.

### FUND RAISING

**Manchester Sportsman Club**  
8501 Grossman Rd.  
Friday 6:45 p.m.

**Manchester American Legion**  
203 South Adrian  
Saturday, 7:00 p.m.

### Sutton Insurance Agency, Inc.

136 E. Main St., Manchester, MI 48158

Manchester's Independent Agency

AUTO • HOME • FARM • LIFE  
HEALTH • DISABILITY

"We Take Pride In Our High Level Of Quality Service"

M-T-W-F 9 - 4:30, Th 9 - noon Appointments Also to Fit Your Schedule

Specializing in HOMEOWNERS INSURANCE

428-9737

# MANCHESTER



# Market

Now selling Beer & Wine

Hours: 8am - 9pm Mon - Sat 9am - 7pm Sunday 455 W. Main

### SPARTAN

LiteBrown, Dark Brown or powered sugar

Buy one get one

Free

1 lb. poly bag.

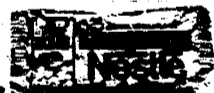

### Nestle

Baking Morsels

2/\$3.00

### SPARTAN

Premium Turkeys

69¢lb.

10 lbs. & up



London Dairy 2% milk

\$1.99 gal.



Natural Light Beer

12pk cans

\$4.99 + dep



MinuteMaid Orange Juice

89¢

Sale Prices good thru November 19, 1995

# Christmas in the Village

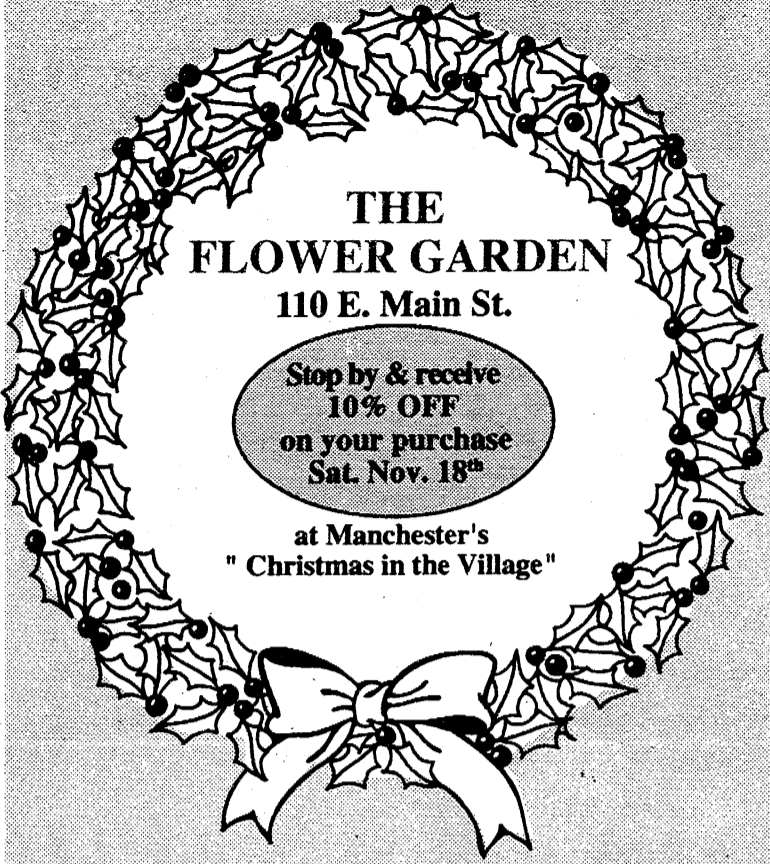

Manchester's "Christmas in the Village"

**Christmas in the Village Craft Show**  
Sponsored by the Community Resource Center and  
the Manchester High School Student Council  
Manchester High School 710 E. Main St.

Arts and Crafts  
Merchant Christmas Specials

Student Market Place  
School Organization displays

**Saturday, November 18 9:00-4:00**  
\$1.00 Donation at the door

*Shop locally!*  
Support these  
shops who  
support our  
community, by  
your patronage  
during  
Christmas in  
the Village and  
during the rest  
of the year.

**MARTI'S SALON**  
235 E. MAIN ☆ 428-7616

Stop in and see all the  
Gifts & Goodies we have

**Crafters here Saturday:**  
Bonnie Conley  
with wonderful wreaths  
Anne Kornow  
and her Angelic Angels  
Thelma Mayer's  
Warm Afghans

Paul Mitchell  
&  
Nexus Products  
**20% OFF**

Gift  
Certificates  
for Nails  
& Hair  
Available

Sign Up for our  
**FREE Drawing**

**SATURDAY ONLY**  
Refreshments & Cookies

**CHRISTMAS BAZAAR  
AND BAKE SALE**

Emanuel United Church of Christ  
324 W. Main St.  
**Saturday - Nov 18<sup>th</sup> 9AM-4PM**

Crafts, German Baking, Wreaths,  
German Pretzels, Schnitz Brod,  
Lebkuchen, Misc. Items

Luncheon 11:30 AM- 2PM

Wheelchair Accessible - Rear Entrance

**Red Mill Gallery**

Don't miss our Grand Opening  
this Saturday, Nov 18<sup>th</sup>

in our New Craft Shop  
featuring the talents of local artists.  
Located in the Lower Level of the Mill  
201 E. Main Street  
Hours: 11-3 Mon - Thurs 11-5 Fri-Sun  
428-7803

St. Mary's Catholic Church  
&  
Manchester United Methodist Church

**"Bake Sale"**

at  
Manchester United Methodist Church Hall  
501 Ann Arbor St.  
**Saturday Nov. 18<sup>th</sup> 9:00am-2:00pm**

featuring:  
Home-made Apple Pies  
and Vandenberg Donuts

also numerous Home-baked items

Wheelchair Accessible

**WHISTLE  
STOP  
Restaurant**

Help fill our Mitten Tree  
Donate a pair of children's mittens or  
gloves and receive a Coca-Cola glass in  
exchange - now 'till Christmas!

428-1995

**New Fall Hours:**  
Mon., Wed. & Thurs. 7 a.m. - 2 p.m.  
Friday - Sunday 7 a.m. - 4 p.m.  
closed Tuesday



# Shopping Guide

*Flora*  
*in the Mill*  
 Full Service Florist and Gift Shop

Come Join Us for X-mas Specials during Christmas in the Village & Order your Thanksgiving Centerpieces early  
 Happy Holidays from  
 Trinda & Cori - Flora in the Mill

Tues - Fri 10:30 - 5:30      201 E. Main St.  
 Sat & Sun 11 - 3  
 Teleflora      428-1034

### Christmas in the Village Special:

Roast Beef Open Face Sandwich with mashed potatoes & vegetable  
**\$4.25**



**Frank's Place**  
 104 E. Main Street  
 Manchester • 428-8003

138 E. Main St.

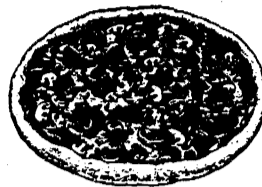

**428-OLIE**  
**(428-6543)**

## Christmas in the Village Luncheon Special

Get a Junior Pizza with One Topping and a small COKE for just \$2.39!

*\*\*GREAT Salads and Grinders, too!\*\**

**Take a Break from the Shopping Flurry**  
 or  
**Take it with you!**

## Tanta Klaus

O Jingle ♦ O Joy ♦ O Tinsel ♦ O Boy!

**A New Christmas Legend is Born!**

He lives in a tiny little hat box, in a tiny little house...and once a year, when the nights are as long as they can be, he sets out to make sure that the Spirit of Christmas is kept burning bright - in every home, in every heart, in every part of the world.

### 1st Week

**BOOK SPECIAL**  
 Week of November 18  
 Only  
**\$12.95**

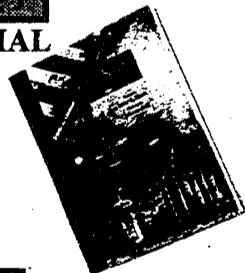

### 2nd Week

**TEAPOT SPECIAL**  
 Week of November 25  
 Only  
**\$19.95**



### 3rd Week

**STOCKING SPECIAL**  
 Week of December 2  
 Only  
**\$14.95**



Collect all four pieces at Only \$9.95\* each and receive a Beautiful Storage Hat Box FREE

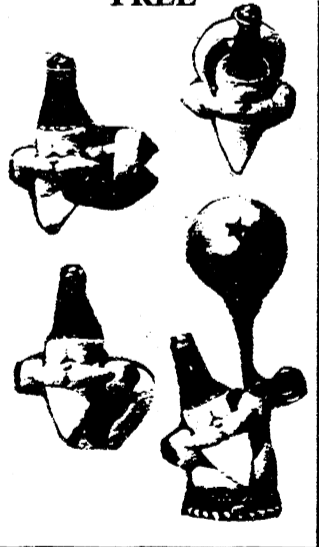

This joyous little creature reminds us that the true meaning of Christmas exists within our hearts...and in hope for humankind that the season brings.

\* These four pieces not sold separately, see store for details



**Manchester Pharmacy**  
 128 E. Main 428 - 8393  
 Mon - Fri 9 - 6:30 Sat 9 - 5

## Come Celebrate

*Christmas in the Village with us!*

Browse around **Calamity Jane's** and make out *your* Wish List while gathering gifts to check off your list too!

Come see:

- ☆ Our great collection of *Santas*
- ☆ Our wonderful array of *Noah's Ark*
- ☆ Our festive decorative *Banners*
- ☆ Our Celebrative *Christmas Cards*
- ☆ Our Jingly *Jewelry*
- ☆ Don't forget about our *Kids Korner* with goodies from Stocking Stuffers to Special Gifts from Grandma

*We will have refreshments and homemade cookies for you to enjoy too!*

## CALAMITY JANE'S

109 E. Main ★ 428-1122  
 Mon - Sat 10 - 5 Sundays by chance

# School Page

## School Lunch Menu

**\*\*Menu Subject to Change without notice\*\***

- Monday, November 20: Submarine Sandwich with Chips; Baby carrots/dip; sherbet cup; milk
- Tuesday, November 21: Grilled Chicken Filet on a bun/lettuce/tomato; tri tators; dill pickle; mandarin oranges; milk
- Wednesday, November 22: Steak Nuggets; bagelette/butter; french fries; tossed salad/dressing; diced pears; milk
- Thursday, November 23: Thanksgiving Break
- Friday, November 24: Thanksgiving Break

## Robin Hood: The Next Generation

**Students Ready For Fall Production**



Someone has some explaining to do. It looks like Matt Laskowski, Peter Schulte and Justin Turk are trying, but Jennifer Clarke and Jessica Smith look doubtful! Robin Hood: The Next Generation runs this weekend at MHS

It is now twenty years after Sir Robin Hood and Lady Marian were married. Their daughter, Robin, has been chosen to succeed to the throne, but she must first marry a man of royal lineage. Robin, however, does not want to marry anyone unless she loves him. She devises a clever plan to control her fate, unaware of the evil plans of one suitor's mother. It is a smart, original comedy that proves the next generation can be as easily entertaining as the first. This is

an exciting play for the whole family.

**Robin Hood: The Next Generation** will be playing November 17th and 18th at 8:00 PM in the high school auditorium. Tickets are \$3.00 and are available at 7:30, when doors open. The cast includes thirty-five Manchester High School students.

Come out and support our students. See what other positive activities, besides sports, they have available to them.

## Bus Drivers Make The Rounds



Our Bus Drivers are entrusted with your children's care twice a day, five days a week. Pictured are Diane Turner, dispatcher, with drivers Anita Huffman, Marlene Vargo, Jan Raab, Shirley Bondy, Jim Hone Ann Fenelon, Beth Layton, Debbie Heskett and Tammy Pelton. Next time you see one of them, say "thanks!" for a job well done.



**P**.ositive  
**A**.ccommodations  
**S**.timulate  
**S**.uccess



## Parents - Are You Energizing Yourself?

Parenting is tough job. It doesn't matter if your children are toddlers or if they are teenagers; it takes a lot of energy to do a good job of parenting. Many parents experience "burn out". What can you do to prevent this? Here are three daily activities that you should be doing to keep your energy high:

1. Spend time thinking every day - set aside 30 minutes a day just to think. Some call it meditation, some call it quiet time, either way it is very important. This is a time without the TV and without the radio or stereo. Many people find it is worth getting up early or going to bed later to have some thinking time.
2. Exercise every day - again set aside at least 15 minutes a day to exercise. Take a walk, climb up and down the stairs, dance to your favorite music, take an aerobic class. Exercise is a great way to counteract stress.
3. Keep learning - spend at least 15 minutes a day learning something new. Read a book, take a class, go through some how-to tape, video or book. Your mind needs fresh and new input every day. **YOU MAY LAUGH AT THIS AND SAY YOU DON'T HAVE AN HOUR A DAY TO SPEND YOURSELF.** There are 24 hours in every day - find the time. Start small if you have to; spend 15 minutes on yourself this week and add 5 minutes every week.

Next: Keep stress under control. Here is a Stress Control Test (from "Coping Resources" by Lyle Miller). The more "yes" answers, the less vulnerable you are to stress:

- Yes NO I eat one hot, balanced meal per day.
- Yes NO I get seven-eight hours sleep at least four days per week.
- Yes NO I give and receive affection regularly
- Yes NO I have at least one relative within 50 miles whom I can rely on.
- Yes NO I exercise to the point of exertion about twice per week.
- Yes NO I smoke less than one pack of cigarettes per day.
- Yes NO I do not drink alcohol to excess.
- Yes NO I am the appropriate weight for my height.
- Yes NO I have an income adequate to meet basic expenses.
- Yes NO I regularly attend church.
- Yes NO I regularly attend club or social activities.
- Yes NO I have a network of friends with whom I am acquainted.
- Yes NO I have one or more friends to confide in about personal matters.
- Yes NO I am in good health (including eyesight, hearing and teeth).
- Yes NO I am able to speak openly about my feelings when angry or worried.
- Yes NO I have regular conversations with the people I live with about domestic issues - that is, chores, money daily living issues.
- Yes NO I do something for fun at least once per week.
- Yes NO I am able to organize my time effectively.
- Yes NO I drink less than three cups of coffee (or tea or cola) per day.
- Yes NO I take adequate quiet time for myself each day.

P.A.S.S. is a student/parent support group in Manchester. We meet Wednesdays at 7 PM at Klager School (except for special meetings). Call 428-0738 to leave us a message. NO MEETING NOV. 22 because of Thanksgiving.

## REVISED HONOR ROLL -1ST MARKING PERIOD

- Ed Note: This revised honor roll was provided to us by the High School due to grade changes.

**SENIORS:** ALL A - ERIN BINDER, MARK HARRIS, DARCI HOCK, DAN KWOLEK, MARCUS MCNAMARA, PETER PAIGE, ERIKA PUNCHES AND DEBORAH WALTER. **HONOR ROLL** - JASON BARNES, JASON BECKINGTON, TERRI BECKTEL, KATRINA BIHLMEYER, COLLEEN BROWN, JENNIFER BRUSHABER, KEVIN DETTLING, KATHY DOYLE, SANDRA FIELDER, ARTHUR GLEASON, LAURA GRIFFIN, AMY HLAVKA, LUKE HUGEL LAURA KEE, JAMIE KNOUASE, CHAD LARUE, ZACH MAGHES, MIKE MANN, JENNY PFAUS, DENISE POWERS, KATI RANDALL, MIKE RIDENOUR, JENNIFER SAHAKIAN, TREVOR SCHLEICHER, ANDREW SCHOOK, JESSICA SMITH AND JOE TOBIAS.

**JUNIORS:** ALL A - SARAH AHRENS, LACEA CURTIS, MICHAEL KESSLER, SUZANNE LOWERY, ANGELOPETRINO, JILL PFAUS AND MICHELLE SCHAIBLE. **HONOR ROLL** - NICOLE BARNHIZER, JESSICA BROOKS, STACEY BURMEISTER, SEAN CLIFFORD, JOANNA DETTLING, HEATHER DURUSSEL RYAN FIELDER, RENEE FOSTER, COLLEEN GEYER, CHRIS GILBERT, KAREN GOODELL, LIN HARRIS, BOBBY HAYDEN, ANDREA HUGHES, BRAD KEMNER, NICHOLE KNAUSS, REBECCA KOFFMAN, DEBRA LOBBESTAE, KIM LUCKHARDT, STACY MANN, JENNIFER MESSING, NICHOLAS MEYER, EMILY MILLER, JASON MINER, JESSICA PORTER, PAM PRESTON, BROOKE REGENSBURG, JESSICA RICHARDS, STEPHEN RISKE, PAUL SCHULTE, DAVID STATEN, KATIE TOLEN, JON WAY AND NICHOLAS WEIDMAYER.

**SOPHOMORES:** ALL A - LISA DURUSSEL, HYDY PAIGE AND JILL WEIDMAYER. **HONOR ROLL** - JENNETTE BRANCH, MICHAEL BROWN, RANDY BURKHARDT, PATRICK CHAPIN, ALYSSA CHARTRAND, JENNIFER CLARK, TERRENCE COLEMAN, ANGELA COOPER, ADAM CORWIN, LEANNE ELLSWORTH, MICHAEL EVERSOLE, JODI FELDKAMP, MARY ANNFILLYAW, HANNAH GOODRICH, NOAH GORDON, MEGHAN GREENWALD, MARIE HEBAUSSLER, DEREK HANSELMAN, JAYME HASKINS, LISA HERSCHELMAN, TIM HALLOS, REBEKAH JACKOWSKI, LINDSAY JACOB, NICHOLE JENSEN, JANE KALLEWAARD, CARMEN KAPA, CHRIS KEMNER, MATT LASKOWSKI, RYAN LENTZ, MELODY LIEBECK, CATHERINE LOBBESTAE, HERB MAHONEY, JENNIFER MANN, JENNIFER MANWARING, MIKE MERANUCK, NICHOLAS NIEHAUS, KELLY PARR, SARAH PATAK, BRYAN PIENDEL, BEN PETROWSKI, TED RICE, KATIE ROBERTS, MICHELLE ROOS, TRACEY STAPLES, JUSTIN TURK, ERIC VANBOGELEN AND ELESA WALAKONIS.

**FRESHMEN:** ALL A - ELI BRAGG. **HONOR ROLL** - CHRISTOPHER AHRENS, MICHELLE ALBER, SAMANTHA DZENGELESKI, JAMES FUERSTNAU, DANIELLE FUNK, AMY GALL, NICOLE HLAVKA, JOLENE HOCHSTETLER, MELISSA HOEFT, BRIAN HOUGH, RUTH JACKOWSKI, SARAH JEFFERSON, DENISE KOFFMAN, ERIKA KORNOW, ANGELA MAKIELSKI, KREG NORGAARD, SARAH PAGE, AMANDA PERSON, ALEXIS PUNCHES, AMY SAUNDERS, PAULA YOUNG AND AHJA ZANG.



# Women's Basketball

## Junior Varsity Ends their Season with a Loss

Tuesday, November 7, the Manchester Women's Junior Varsity Basketball Team ended their season with a loss to Addison Panthers.

The first-place Panthers jumped out ahead with an early lead, 11-6. Amy Gall and Cortney Whitaker scored in the first quarter for the Dutchmen. Manchester was greatly outplayed in the second quarter, ending the half at 10-29, in Addison's favor.

The third quarter was not very good for Manchester either, with Lindsay Hosmer's three-pointer being a lone bright spot. Going into the fourth quarter, Manchester was trailing 15-40. The fourth quarter did not help, and Manchester lost 19-47. Cortney Whitaker and Amy Gall were the scorers for Manchester. Mary Barrett had an excellent blocked shot.

This was not a great ending for the JV season, but then again, most of these girls will be back next year, ready to go!

## Varsity's Team Effort Not Quite Enough

Also on November 7, the Manchester Varsity Women's Basketball Team concluded their regular season with a tough loss to the conference champions, the Addison Panthers.

The game began slowly, with Manchester outscored 7-14. Julie Porter scored four, Stacey Mann scored two and had a wonderful blocked shot, and Jennette Branch scored one. Manchester did not get into as much foul trouble in the second quarter. Jessica Porter led the way with a three-pointer. Karen Goodell scored four, Julie Porter two, Michelle Schaible scored one and Jamie Knouase scored one yet Manchester fell a little more behind, 18-26. Katrina Bihlmeyer and Sandi Fielder contributed with excellent passes and defense.

Unfortunately, it seemed like everything went wrong for the Dutch in the third quarter. Manchester's only points came from a Julie Porter lay-up. Going into the fourth quarter, it was Manchester 20, Addison 43. The fourth quarter was a pretty good one for the Dutch, but not nearly good enough. Manchester did outscore Addison by 11-9, thanks to five points by Michelle Schaible, and two each from Karen Goodell, Jennette Branch, and Jessica Porter.

The night's MVP award can't go to just one player. The entire team put forth such a great effort. The team was unselfish, and many players scored several points.

Watch for Manchester to continue to play in the play-offs. The first round takes place this Wednesday, November 15. Good Luck Dutch!  
- Patrick Chapin

# Manchester Co-op Preschool

## BENEFIT AUCTION

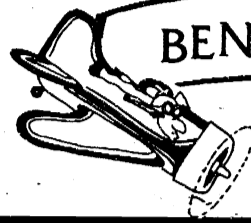

Nov. 18, 1995 - 3:00 p.m.  
St. Mary Parish Center

GIANT CHRISTMAS BEAR, AUTOGRAPHED FOOTBALLS, U OF M, LIONS MICHIGAN STATE & CLEARY SWEATSHIRTS, BOYS MOUNTAIN BIKE, AIR PLANE RIDES, SWIMMING LESSONS, KIDS COMPUTER SOFTWARE, VIDEOS, THEATRE TICKETS, BIKE HELMETS, DECORATED WREATHS & CENTERPIECE, REPLACEMENT WINDOW, TRAIN TABLE FOR BRIO, DRAWING BY BILL SHURLIFF, RESTAURANT COUPONS, PAMPERED CHEF, TUPPERWARE, LONGABEGER BASKET, HAIR PRODUCTS, MOVIE GOER SPECIAL, BOOKS, TOYS,

ARCHITECTURAL DRAW., ANTIQUE APPRAISAL, CAKE DECORATING, HAIR CUTS, & MUCH, MUCH, MORE.



VIEWING WILL START AT 2:00 P.M.



Campbell Soup Labels are still being gratefully accepted by the Manchester Middle School.

They may be dropped off at Manchester Market, the School, or given to any Middle School student.

We appreciate your support!

**HOMEOWNERS!** **STOP**  
Living from paycheck to paycheck!  
**LOANS BY PHONE**  
**SAME DAY APPROVAL!**  
Statewide Service. Call Toll Free: 1-800-968-2221  
AAA MORTGAGE

## PLEASE RUSH!

We've expanded our staff to make it easier to meet your needs on the "RUSH" jobs that come up from time to time. For

- Major appliance repair
- Electrical work

please give us a call!

**Call us at 428-8243**

**MANCHESTER ELECTRIC**

200 Riverside Drive  
Manchester  
Our 18th Year

### GIFT CERTIFICATES & STOCKING STUFFERS

choose from a variety of prices

## TROPICAL EFFECTS

### Tanning Salon

428 - 0504

20436 E. Austin

For U

Tanning Lotions  
Moisturizing Lotions  
Lip Balms  
Shower Gels  
Swimwear

Holiday Special

\$10 OFF 1 yr. Membership  
reg. \$60 NOW \$50 thru Dec. 31\*

### CLINTON FOOT & ANKLE CLINIC

301 W. Michigan Ave. - Clinton, MI  
517-456-4114

Offering complete foot and ankle care for the entire family.

-Specializing in-

Reconstructive Surgery	Laser Surgery
Sports Injury	Warts
Infant and Child Disorders	Ingrown Nails
Diabetic Care	Fungus
Foot and Ankle Injuries	Nerve Pain
Heel Pain	Skin Problems
Foot Pain	Bunions
Hammertoes	Calluses

Orthotics (Custom Casted Shoe Inserts)

**DAVID R. LEVITSKY, D.P.M.**

Board Certified Surgeon

Member of: American Podiatric Medical Association  
Michigan Podiatric Medical Association

Hours:  
Wednesday/Fridays 10:00-5:00 p.m.  
Saturdays 10:00-12:00

Please call for appointment-Most insurance accepted

Give A Gift Subscription to THE MANCHESTER ENTERPRISE A Great Holiday Gift

Fill this form out, send a check along for \$18 in Washtenaw county \$20 for out of county or out of state and we will send a Gift Certificate to your recipient the week of December 18<sup>th</sup>

Name: \_\_\_\_\_

Address: \_\_\_\_\_

City, State, Zip: \_\_\_\_\_

This Gift Subscription is From: \_\_\_\_\_

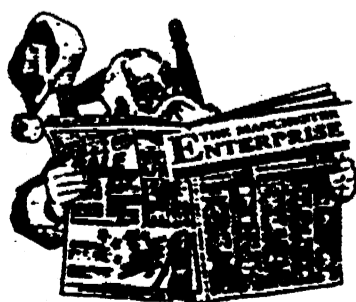

# People



### Joshua Clare Jarema

Lisa and Kevin Jarema of Milan proudly announce the birth of their son, Joshua Clare, on November 4, 1995; weighing 6 pounds, 4 ounces and measuring 19-1/2" long.

Grandparents are Clare and Beverly Knickerbocker of Manchester and Judy and the late Donald Jarema of Traverse City.

**Kirk Excavating**  
 Sand - Gravel - Fill Dirt  
 Basements - Driveways  
**Licensed & Insured**  
**428-7938**  
 Dave Kirk  
 14180 Schlewes Road  
 Manchester



You'll Get Your Message Across Much Faster in the Classifieds.

**Faist-Morrow**  
 the Place to Go for a New or Used Vehicle  
 "Where the **QUALITY Used Cars** Are"  
 1500 S. Main St.  
**Chelsea**  
**475-8663**

## Wedding Vows Spoken



**Johnson-Kadow**

The Emanuel United Church of Christ was the site of a ceremony uniting Rhonda Johnson and Todd Kadow on June 17, 1995, with the Reverend Carroll officiating. A reception was held in their honor at the Sharon Mills Winery.

The bride is the daughter of Herbert and Janice Johnson of Manchester. The bridegroom is the son of Gerald and Alice Kadow of Presque Isle.

Rhonda wore a chapel length white silk gown with pearl beads and lace trim. Her headpiece was a halo of red roses and ivy. She carried red roses gathered together with white silk ribbon.

Matron of Honor was the bride's sister Kimberly Byrne of Manchester. Bridesmaids were, sister of the bride Ann Goodell, of Manchester, and Barbara Boyd, friend of the bride, of Ann Arbor. They wore red, off the shoulder tea length gowns, and carried white roses.

Best Man was brother of the groom, Tim Kadow of Livonia. Groomsmen were brother of the groom, Randy Kadow, of Clio, and Norman Bunton, friend the groom, of Phoenix, Arizona.

The couple spent their honeymoon traveling the Great Smoky Mountains.

The bride is a 1989 graduate of Manchester High School, and is currently employed at ArborText. The groom is a 1983 graduate of Flushing High School, a graduate of University of Michigan, and is employed by The University of Michigan in Ann Arbor.

The newlyweds are now residing in Livonia.

**Kids!**  
 Win U.S. Savings Bonds up to \$5,000!  
 Announcing the 1996 U.S. Savings Bonds National Student Poster Contest - the perfect opportunity for 4th, 5th, and 6th grade students to demonstrate their artistic talents and win prizes including U.S. Savings Bonds and a trip to Washington, D.C.  
 For contest information contact your school or write:  
 National Student Poster Contest  
 Savings Bonds Marketing Office  
 Room 331  
 Department of the Treasury  
 Washington, D.C. 20226  
  
 A public service of this publication.



**Buy your tires now to qualify for the 1995 "Big Buck" contest!**  
**TRUCK LOAD SPECIAL**  
**Ameri-Way General Tires**  
**235/75R15...\$260 Out the Door!**  
*Includes Mounting, Balancing and Sales Tax too*  
**DAN'S WESTSIDE AUTOMOTIVE**   
 660 W. Main Mon-Fri 8 - 6 Sat 9 - 2 428-9455 **POOR IN THE PROTECTION.**

## Chelsea Community Hospital Auxiliary Salutes Their Shuttle Drivers

The Chelsea Community Hospital Auxiliary salutes their Shuttle drivers. This is a group of volunteers who devote much of their valuable time to assist visitors and out-patient clients from the various parking lots around the hospital and outside buildings. They also deliver mail between the hospital and offices outside the main hospital campus. The drivers all say it is a very satisfying and rewarding area of service.

Shuttle driving hours are Monday through Friday - three

shifts daily. Rewards are caps, shirts, and jackets. The Auxiliary is always looking for more volunteers to assist the shuttle drivers and in other areas of the hospital. If you are interested contact Jan Tolf, Director of Volunteer Services at Chelsea Community Hospital (313) 475-3913.

Manchester residents **Maynard Blossom** and **Maureen Strong** are among the volunteer shuttle drivers who assist Chelsea Community Hospital.

## College News

### Western Michigan University

Mary C. Lobbestael, daughter of John & Lynda Lobbestael of Manchester, is among the 272 freshmen who are new members of the Carl and Winifred Lee Honors College at Western Michigan University this fall. These students represent one of the largest entering classes in the 33 year history of the honors college.

Students admitted to the Honors College are chosen on the basis of their outstanding high school achievement as measured by their GPA and ACT scores, and also are evaluated by the quality of an essay, their participation in co-curricular and community activities, and academic recommendations. While pursuing their major and minor fields of study at WMU, the new freshmen will join other able students in research projects, internships, volunteer work in the community, and cultural and social activities.

Mary, a 1995 graduate of Manchester High School, is majoring in General Business.

### Alma College

Sharon Bihlmeyer, a freshman at Alma College and a 1995 graduate of Manchester High School, has been chosen to the Alma College Women's Basketball team for the 1996-96 season. Sharon is the daughter of John and Nancy Bihlmeyer of Manchester.

The Alma College Scots enter the season with an air of optimism and excitement. A strong group of veterans blends with one of the best recruiting classes in recent years to form a very competitive ball club. Alma hopes to improve on last year's 18-7 record and their third-place finish in the Michigan Intercollegiate Athletic Association.

Alma College has established itself as one of the top women's basketball programs in the country. The Scots have won eight MIAA championships in the last 14 years of intercollegiate competition.

# Money Management

## Estimate Miscellaneous Deductions Now For Big Tax Breaks Later

(Prepared by the Michigan Association of Certified Public Accountants)

You may be able to deduct the cost of purchasing work uniforms, obtaining career counseling, or hiring a CPA to assist you with year-end tax planning. The Michigan Association of Certified Public Accountants explains that these seemingly unrelated costs fall into the category of "miscellaneous expenses," which are deductible to the extent that they exceed 2 percent of your adjusted gross

income (AGI), provided you itemize deductions on your tax return.

The only way to determine whether you'll qualify for the miscellaneous-expense deduction on your 1995 tax return is to tally all qualified expenses for the year. Do it now. Here's why: If you're close to the 2-percent threshold, you can move some miscellaneous expenses into 1995 and take full advantage of the deduction. To do so, however, you need to understand what qualifies as a miscellaneous expense.

### Employee Business Expenses

What makes such diverse items fall into a single category is the Internal Revenue Service's (IRS) definition of "miscellaneous expenses," that is, employee costs that are "ordinary" and "necessary" to the conduct of your business. These costs include the following:

**Work clothes and uniforms**— The cost and upkeep of work clothes, including laundering and cleaning, are deductible if the clothing is required as a condition of your job and the clothing is not suitable for street wear or everyday use. This definition prohibits you from deducting items such as suits and jeans that you

purchased for your job.

**Union and association dues**— Membership fees paid to unions and professional societies directly related to your employment are generally deductible. However, you may not deduct dues paid to social or athletic clubs.

**Books and publications**— Uncle Sam also will help to subsidize your efforts to keep up with information in your line of work. For example, you can deduct the cost of subscriptions to trade journals, professional magazines, and research books.

**Job hunting expenses**— You may deduct the cost of

obtaining job counseling, preparing your resume, and traveling to and from job interviews, even if your job-hunting doesn't result in a new job. To qualify for the deduction, your job search must be limited to your current field of employment.

**Educational expenses**— The cost of education to maintain or improve skills required in your employment or necessary to meet the expressed requirement of your employer as a condition to retaining your job status are deductible.

### Expenses Of Producing Income

Expenses incurred for the production or collection of income or management of property held for the creation of income qualifies as a deductible miscellaneous expense. Since you can control the timing of many of these costs, if you're near the 2-percent threshold, you may want to boost your expenses before the end of the year. Deductions for the following generally have been allowed:

- **Safe-deposit box rentals** that are used to store taxable income-producing bonds and stock certificates.
- **Legal expenses** incurred to help you keep your job, produce income, or deal with a tax matter.
- **Investment publications or software** that help you track and manage your investments.
- **Investment management fees.**
- **Travel and transportation** to inspect income-producing property.
- **Custodial fees** for your individual retirement account and other holdings.

### Tax Return Preparation And Assistance

Fees you pay for tax advice and tax-return preparation also may be deductible as miscellaneous expenses. Eligible expenses also include costs for tax-planning books and seminars, as well as fees paid to professionals to help you respond to an IRS audit.

### Limitations On Your Deduction

CPAs point out that miscellaneous deductions are subject to certain phase-out rules. All taxpayers with AGIs above \$114,700 (\$57,350 if married, filing separately), must reduce itemized deductions by 3 percent of the amount by which AGI exceeds this limit, up to 80 percent of otherwise allowable itemized deductions. Be aware, too, that excess miscellaneous itemized deductions may subject you to the Alternative Minimum Tax.

Since 1920



**FOX TENT AND AWNING CO.**  
WE RENT TENTS FOR ALL EVENTS

**FLAGS MAKE GREAT HOLIDAY GIFTS!**  
\* State of Michigan • Foreign  
• U of M • EMU • MSU flags & more!



617 S. ASHLEY • ANN ARBOR • (313) 665-9126

*Sula Darlene Jeffers*

ATTORNEY AT LAW  
150 E. Main Street  
P.O. Box 625  
MANCHESTER, MI 48158

(313)-428-8190

**ALBER ORCHARDS**

Open 7 days/week  
9AM to 5 PM

- Fresh Sweet Cider
- Apples
- Michigan Maple Syrup

13011 Bethel Church Rd. East off M-52  
Closing @ Noon Nov. 22nd.  
Closed Thanksgiving and Christmas  
428-7758

**Manchester Band Boosters Annual Fruit & Wreath Sale**

SOLD TO \_\_\_\_\_  
ADDRESS \_\_\_\_\_  
CITY \_\_\_\_\_ STATE \_\_\_\_\_ ZIP \_\_\_\_\_  
PHONE NO. \_\_\_\_\_

Item Description	Price	Qty.	Amount
Juice Oranges - 1/2 box	\$10.00		
Juice Oranges - Full box	\$17.00		
Navel Oranges - 1/2 box	\$11.00		
Navel Oranges - Full box	\$19.00		
Grapefruit - 1/2 box	\$10.00		
Grapefruit - Full box	\$17.00		
Tangelos - 1/2 box	\$11.00		
Tangelos - Full box	\$19.00		
18" Balsam Wreath	\$14.00		
<b>Total</b>			
Paid in Advance			
<b>DUE</b>			

Customer Signature  
**X**

(1995 Fruit Delivery December 7 & 8 or pick up at the High School Band Room from 3-8 PM). Fruit not claimed by December 9th will be donated.

To order, fill out & mail this ad along with your check payable to: "Manchester Band Boosters"  
PO Box 759  
Manchester, MI 48158  
or call 428-8861 and leave a message for a band student to contact you.

**RESIDENTIAL FARM COMMERCIAL INDUSTRIAL TECUMSEH LP GAS**



319 ADRIAN ST.  
TECUMSEH  
517-423-2359  
Member Michigan LP Gas Assoc.



**VANGUARD**  
Blue Flame & Infraed Ventless Heaters & Accessories  
Service & Installation  
Give Us a Call



# Organizations

Manchester Area Historical Society



## A Special Invitation for You!

The Manchester Area Historical Society invites friends and neighbors to join us on the evening of Tuesday, November 21, 1995, at 7:30 PM in honor of the dedication of the John B. Swainson Room inside our local Blacksmith Shop Museum.

We are honored that Frank Kelley, Attorney General of the State of Michigan, will offer remarks remembering his good friend, John Swainson.

The John B. Swainson Room will be used as a small meeting room and museum to house the many artifacts of John's life as a U.S. Soldier, a Michigan Legislator, State Supreme Court Justice, Gov-

ernor, and finally, a friend to Manchester.

The planning of the Swainson Room began over a year ago, shortly after John's death. In order to protect his books, scrapbooks, photos and furniture, the Society recently installed new air conditioning and a heating system on the advice of the Bentley Museum in Ann Arbor and the Michigan State University Historical Museum. The room has been repainted and remodeled with new glass-fronted display cases. The John B. Swainson Room will be open to tour groups.

Your attendance is most welcome, as we inaugurate our memorial to John.

### ORTHODONTIST

**RAYMOND P. HOWE**  
D.D.S., M.S.

515 S. Main Street  
Chelsea

(313) 475-2260



*Total Healthcare  
for Women from  
Adolescence, through  
Childbirth, Menopause  
and beyond.*

For Obstetrics & Gynecology, P.C.

### Sylvester OBI. Agomuh, M.D.

- ♥ Normal and high risk obstetrics
- ♥ Adolescent gynecology
- ♥ Adult gynecology
- ♥ Geriatric gynecology
- ♥ Female disorders
- ♥ Pelvic surgery
- ♥ Laser laparoscopy
- ♥ Infertility
- ♥ Hysteroscopy
- ♥ Pre-pregnancy counseling
- ♥ Pregnancy and delivery classes for couples
- ♥ Level II obstetrical ultrasound

A mission of  
Kindness, Love  
and Compassion



New patients being accepted.

Call for appointment (Mon-Fri 9 am -5 pm)  
**INDIAN BEND HEALTH COMPLEX**

6869 Occidental Hwy., Tecumseh (517) 423-2102

Also in Clinton - 112 W. Michigan Ave.

Mondays 4 - 7 pm Wednesdays 1-5pm  
(517) 456-4176



## Manchester Band Boosters

The Manchester Band Boosters are once again sponsoring their citrus fruit sales for the 1995 holiday season. Band students will be canvassing the village to take fruit orders for oranges, grapefruit, and tangelos. In addition, they will be selling 18" balsam wreaths with red velvet bows. If they miss you, and you would like to order fruit or greenery, use the order form printed in the Enterprise and return it to the High School Office

Sale items will be delivered to the high school band room for pick up on Thursday and Friday, December 7 and 8, from 3:00 to 8:00 PM. Please pick up your fruit promptly, as we cannot store it properly. It will deteriorate if left over the weekend.

Many in the community look forward to this annual event as an opportunity to lay in their supply of citrus fruit for the holidays while lending support to the local band students. Proceeds from the sales will help the Boosters sponsor next spring's band trip as well as sending young musicians to summer music camps

## Manchester United Way Our Goal

**\$64,630**

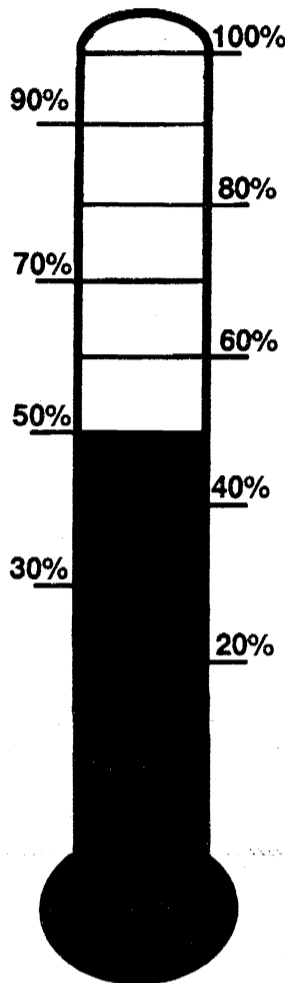

It's not too late to send your United Way Contribution to support the many local and county-wide organizations who benefit from your generosity to the United Way. Send your gift to **PO Box 275, Manchester, MI 48158.**

"TAKE CARE OF TOMORROW, TODAY" - by giving the United Way.

## BUCKLE UP, MICHIGAN

### STEIN ELECTRIC COMPANY, INC.



Licensed & Insured  
Contractor

24 Hour Emergency  
Service

Motor Controls & Lighting  
Ag. • Commercial • Industrial  
Institutional • Residential  
Backhoe & Trenching Services  
50 ft. Bucket Truck

**(313) 428-9050**

Rick Graustein • Manchester, MI



A Good Selection  
of  
New and Used Cars  
On Our Lot

**TIRB  
CHEVROLET & GEO**

Don't Get Disturbed..See Tirb!

A Metro Detroit Chevy Dealer

428-8212 • 131 Adrian St., Manchester

## Deborah Engelbert

Real Estate Sales Associate  
The Charles Reinhart Co.



30 Million In Sales !

Office: 313-971-6070  
Direct: 313-669-5897  
Res: 313-475-8303  
Fax: 313-747-7880

2452 East Stadium Blvd.  
Ann Arbor, MI 48104

**Reinhart**  
Charles Reinhart Company, Realtors

## Public Health Services

### Free Breast and Cervical Cancer Screening

Many area women over the age of 40 are eligible for free mammograms and pap tests, pelvic exams, and clinical breast exams. The Washtenaw County Health Services Group, through the Title XV Program, has arrangements with several local facilities to provide these services. For more information, call 484-7220.

### Free Mammograms and Pap Tests Available

Free mammograms, pap tests, pelvic and clinical breast exams are available to area women age 40 and over, through the Washtenaw County Health Services Group. For more information, call the Title XV Program at 484-7220.

### Heart Health Screening

A Heart Health Screening will be conducted by the Washtenaw County Health Services Group on Monday, October 31, 1995 from 9:30 am to 12:15 PM. Participants will receive blood pressure and both total and HDL (high-density lipoproteins) cholesterol testing, individual consultation about their results, and information on how to decrease their risk of heart disease.

The screening will be held at the Adult Health Clinic located in the Washtenaw County Human Services Bldg., 555 Towner, Ypsilanti, MI. For more information, call 484-7200.

## It's Almost Time to Register for WCC Winter Classes

In the Chelsea, Dexter and Manchester Areas

Registration begins soon for Washtenaw Community College off-campus classes in Chelsea and Dexter. The winter classes available offer many opportunities to residents. There are 60 courses offered at Chelsea High School, Dexter High School, and the WCC Western Regional Center in Chelsea. Classes range from Basic Statistics and Drawing and Painting to Labor and Management Relations and Triangle Trigonometry. Anyone interested in continuing their education is invited to register.

Registration will be held on the following locations, dates and times for classes held in the Chelsea and Dexter areas:

**Chelsea Western Regional Center 134 West Middle Street,** December 12,13,14: 4-8 PM, December 15: 11 AM-2 PM, January 3, 4: 4-8 p.m

Advising services will be available for the Chelsea, Dexter and Manchester area students at the Western Regional Center December 12,13,14, from 4-8 p.m. For more information on classes offered in the western region areas, contact Mary Lou Rigg at (313) 475-5935.

## Surplus Foods for Manchester Residents!

**Thursday,  
November 16  
3-6 PM**

**St Mary Parish  
Center  
(former K of C  
Hall)**

## Kleinschmidt

- ✓Housewares
- ✓Hunting & Fishing Licences
- ✓Keys Made
- ✓Lawn & Garden Supplies
- ✓Pipe Cutting & Threading
- ✓Sporting Goods

**19870 Sharon Valley Road**  
(Near the corner of M-52)

M-F 7am - 6pm  
Sat 8am - 5pm Sun 10am - 4pm **428-8337**

## PREMIER CONTRACTING INC.

Full Service Residential Building & Remodeling  
"Let us help you with your building plan"

Lots Currently Available

**Ron Milkey  
(313) 428-9826**

### STATE OF MICHIGAN - PROBATE COURT - COUNTY OF WASHTENAW

**CLAIMS NOTICE - INDEPENDENT PROBATE** File No. 95-108089-IE. Estate of DONNA FELDKAMP, deceased.

TO ALL INTERESTED PERSONS: Your interest in the estate may be barred or affected by the following: The decedent, whose last known address was 1224 Kernwood, Chelsea, MI 48118, died October 24, 1995.

Creditors of the deceased are notified that all claims against the estate will be forever barred unless presented to the independent personal representative, David P. Feldkamp, 2045 South 14th Ave., #49, Yuma, AZ 85364, or to both the independent personal representative and the Washtenaw County Probate Court, Ann Arbor, MI, 48107 within four months of the date of publication of this notice. Notice is further given that the estate will be thereafter assigned and distributed to the persons entitled to it.

KEUSCH & FLINTOFT, P.C., Attorneys for the Personal Representative By: Peter C. Flintoft, P13531; 119 S. Main Street PO Box 187 Chelsea, MI 48118 313/475-8671.

*Manchester High School Players*  
present

# ROBIN HOOD

**The Next Generation**  
by Shirley McNichols

November 17-18, 1995

8:00 pm      \$3.00 Admission

Doors open at 7:30 pm

CHIROPRACTIC CARE KEEPS PEOPLE WORKING and earning.

**CALL 428-7207  
FOR YOUR APPOINTMENT  
Manchester Chiropractic  
Clinic  
Stanley Gilbert, D.C.  
232 East Main**

## THEY'RE HERE!

*Bethel Church  
Cook Book*

Available at:

- Sutton Agency
- Alber Orchard
- Fredonia Grocery
- Bridgewater Lumber

**Pick up your copy now**  
*Get them while supply lasts*  
P.S. Buy 2 or more...They make great gifts!

# Classified

**Lost or Found a Pet?** Call the Huron Valley Humane Society. 662-5585. tfn

**Felder Painting:** Interior and exterior. Free estimates. Senior citizen discount. Phone 428-8506 tfn

**Farmers' Sand and Gravel.** We deliver and spread driveways. 475-8850 tfn

**TRUCK LETTERING** Boats, windows, vehicles, etc. Signs (wood, plastic, metal and magnetic). Arnie's Lettering - Munith (517) 596-3243 tfn

**Benedict Painting:** Call Chuck for free estimates. 15 years experience - interior & exterior painting. 517-536-4812 tfn

**Piano Tuning and Repairs:** Qualified Technician since 1977. Ronald Harris, 475-7134. 12/31

**Alterations** repairs, zipper replacements, complete garments and much more. 428-7884. J & S Sewing & Embroidery 11/16

**Alber Excavating - Sand - Gravel,** basements, drainfields, top-soil, snow removal. 428-0865 tfn

**Stump Grinding & Lot cleanup** with a bobcat A11 - Free estimates. R & L Landscaping 428-1675 tfn

**Snow Removal** Sidewalks, parking lots and driveways. Call T & N Service 428-7002. 11/30

**Professional Embroidery** for your every need. Jackets, sweats, towels, etc. 428-7884 J & S Embroidery 11/16

**Cheryl's House cleaning service.** Great rates. Call (517) 263-4338 11/30

**Work Wanted** Eavestrough cleaning. Free estimates, Call T & N Service 428-7002 11/30

**Maid in America®** specializing in residential cleaning w/ a personal touch. Call for free in home estimate. 428-1003 11/16

## PRESCHOOL/ DAY CARE

**Little Dutch Child Care Center** has openings for morning preschoolers, 9 - noon. Full-time openings also available for children 2 - 12 years. 428-8988 tfn

## PETS

**Lost Cat:** Black, red collar, Pleasant Lake Rd., west of Sylvan. 428-7355

**Found Dog** Small, gentle female beagle, found near Peckins Rd. area. Please call (517) 563-2762 for more information.

**Mother's** are you looking for parttime work during school hours? **Haarer's Meeting Place** is hiring waitstaff for lunch hours while your kids are in school. Stop in at Haarer's to fill out an application. Dishwasher applications also being accepted. tfn

A quality book manufacturer, is seeking ambitious, responsible people for our Finishing department. Job responsibilities include assisting machine operators in all facets of book finishing, and acquiring the skills necessary to run various Finishing equipment. The possibility for advancement is certain for the right individual. All shifts are available, experience is preferred, but not necessary, and pay will commensurate with experience. We offer an excellent benefit package. Apply in person or send your resume to:

**BRAUN-BRUMFIELD, INC.**  
Human Resources Department  
100 N. Staebler Rd.  
P.O. Box 1203  
Ann Arbor, MI 48106 tfn

**Nurse AIDES.** Earn extra cash for the holidays. We are now hiring temporary positions for all shifts. Excellent pay and working conditions. Apply at **Chelsea Retirement Community**, 805 W. Middle St., Chelsea, Mi 48118. E.O.E. 11/16

## PEOPLE PERSON ?

Environmental marketing - rapid growth. Will train. For appointment call (313) 973-6578 11/30

**American Lubricants Co** needs responsible person in the Manchester area. Regardless of training, write WY Read, Box 696, Dayton, OH 45401 11/16

**TRUCK DRIVERS** local fuel company has full time position w/ benefits. Must have CDL w/class B endorsement. Inquire:

**Washtenaw Farmers Oil**  
5005 Carpenter Rd.  
Ypsilanti, MI 48197  
(313) 971-7230

## FACTORY WORK

We are looking for people to do warehouse, machine operator and janitorial work in Western Washtenaw County. Excellent pay with possibility of hire on. Vacation & Holiday pay. Call 665-3757 for details.

## MANPOWER

never a fee 11/23

**Fortune 500 Company** seeking aggressive, self motivated sales reps for entry level positions. Salary plus commission & benefits. Must have good driving record and pass drug screen. For consideration send resume to P.O. Box 191, Saline, MI 48176 or fax to (313) 665-7039. 11/23

**Child Care Assistant** needed to work Tuesday - Friday 3:30 - 5:30 p.m. Morning position also available. Contact the Director at 428-8988 12/7

**Nurse Aides**  
\* Free Training  
\* Become a Certified Nurse aide in 3 weeks.  
\* Job placement upon completion.  
\* Earn up to \$6.87 / hour upon hire  
\* Excellent wages, benefits and financial incentives.  
Apply at: **Chelsea Retirement Community**, 805 W. Middle St., Chelsea, MI 48118 or call (313) 475-8633. E.O.E. 11/16

## GREAT FACTORY JOBS

Up to \$7.00 an hour. Excellent pay, Great location. Call Adia today (313) 572-8880

## Adia

3080 Washtenaw  
Ypsilanti 572 - 8880

## WANTED

We are looking for a house or apartment to rent, Clinton or Manchester Schools. Call 456-7713 tfn

**Wanted Old Barn Books** Catalogs, kit instructions, etc. Ted Micka (517) 536-4371 11/23

## Miscellaneous

**Attention Lamb Club.** Applications for current and new members are due December 1st. Don't forget! 11/23

**Keith's Barber Shop** Two Barbers. Tues. Wed. Fri. - 7:30 - 5 Thurs. 7:30 - 4. Sat. 7 - Noon. Closed Mondays. 428-8584 eow

**Country Living at its Finest.** Professional wanted for house share near Pleasant Lake area. \$300 per month includes everything. Call Pete 665-6859. 11/30

**For Rent:** Store front on Main St. 1600 sq. ft. Will divide. Call 517 536-5184. Available Jan 1st 12/14

**Large 2 bedroom apt** 2 blocks from downtown. \$575 includes all utilities. Available Oct 1. 428-7173 tfn

## HOMES FOR SALE

**8755 Ernst Road - Manchester:** This 1,978 sq. ft. farm house on 36 acres w/many upgrades, includes seven outbuildings: 3 sheds, a lean-to w/stalls, a metal building, plus 2 other barns. \$275,000, call Glen, eves 313-429-7567. Glen R. Macomber Real Estate, Inc. 313-429-9449 12/21

**Clinton Home** 3 BR, 1 1/2 bath. 1550 sq. ft. fireplace, attached garage. \$123,900.00 517 456-7617 11/23

**1992 Double-wide,** 3 bedrooms, 2 bathrooms, all appliances stay. \$41,500.00 Immediate occupancy. Call (days) 930-2622 or (evenings) 428-7536 11/16

**Manchester Antique Mall:** 35 Dealers. Open 7 days 10-5. 116 E. Main. 428-9357. tfn

**Stockbridge Horse Auction** every Friday. New tac sold at 6 pm followed by used. Horses 9:30 pm. Consignments welcome. 12950 South M-106 Stockbridge 517851-7902 11/16

## VEHICLES

**For Sale 1976 G.M.C. Class "C" Motor Home.** Complete interior restoration. Air. Very nice condition. Price negotiable. \$5500.00 428-7424 11/16

**1987 Mercury Topaz - 4 door,** 5 speed, air, excellent condition 80,000 original miles. \$2800. 313-428-7119 leave message. 11/16

## MISC FOR SALE

**Fresh Turkeys** for Thanksgiving. \$1.50 per lb. Call 662-8085. 11/16

**'89 Yamaha Blaster,** excellent condition, like new. \$1900.00 Call 428-7367 11/16

**Order your Sub Sandwiches** for the 8th grade Washington Trip by calling: Pat DuRussel 428-8121. 11/16

**FOR THE MOST IMPORTANT DAY OF YOUR LIFE**



See us for . . .

**Carlson Craft  
INVITATIONS  
ENCLOSURES  
NAPKINS  
THANK YOU  
RECEPTION ITEMS  
ATTENDANTS GIFTS**

Let your WEDDING STATIONERY be as individual as you are. Choose from our wide selection of contemporary Carlson Craft wedding stationery.

**The Manchester Enterprise 109 E. Main 428 - 8173**



# PARTNERS IN HEALTH

by Tracy R. MacDonald RN

## HOME HEALTHCARE PART III

This is the last of my articles on home healthcare. Once you have started care in the home you should be aware of both your rights and responsibilities. Rights are those actions or services your homecare company must provide legally. Responsibilities are those actions which you must comply with for quality care to take place. All homecare providers should explain rights and responsibilities at the opening interview and should provide a clearly written copy for you. This is your first right.

Patients have a right to have their property treated with respect and have a relationship with their homecare provider based on honest and ethical standards of conduct. You have the right to be informed of care that is to be furnished, the discipline of the employees furnishing the care and the frequency of visits and for this care to be furnished as prescribed by your physician. Any information about your health, social or financial circumstances, and what takes place in your home is confidential and can only be released as required by law or by authorized consent of the patient. If changes are made in this mutually agreed upon care plan, you have the right to be informed in advance. Always remember that patients or their representatives have the right of participation in the planning of care and the right of refusal of care at any time without fear of reprisal or discrimination.

Patients also have the right to receive care of the highest quality. If your first interview reveals to the Case Manager that their agency cannot meet your need they have a responsibility to care for you until an appropriate agency can be found. This issue is to insure safety for you. You have a right to be cared for only by appropriately trained individuals under supervision of a Registered Nurse or other qualified Home Health professional. you also have the right to be informed of what to do in case of an emergency.

When payment is an issue you have the right to be informed of the extent to which Medicare, Medicaid, or any other payor will cover expenses and what expenses you will be liable for. Any changes in charges should be reported to you in writing within two weeks of the company becoming aware of these changes and immediately through oral communication. You also have the right to access to all bills for services received regardless of whether they are paid out-of-pocket or by another party.

Lastly, you have the right to be informed of how to register complaints against your homecare company. They should provide you with a name

and number for this purpose. You have a right to know about disposition of the complaint and to voice complaints without fear of reprisal of any kind. It is also mandated that the number for the State of Michigan Hotline to receive complaints of questions about homecare be clearly furnished to each patient. That number is 1-800-882-6006. There is an answering service for complaints 24 hours a day.

Responsibilities are important because they help insure your happiness and the quality of your care. You are responsible for providing all information regarding functional limitations, illnesses past and present, hospitalizations, medications, allergies, and any other

facts to the best of your ability. This includes information about any family or friends and their ability and availability to perform support services. It also includes cooperation in adding to the safety of your home and provision of needed utilities to provide adequate healthcare services.

Participation in and compliance with your Plan of Care is a responsibility. If you do not understand your diagnosis, treatment, alternatives, risks, of Plan of Care you should immediately inform the staff. Keep asking questions and repeating them until you feel comfortable. Some things are hard to grasp. Don't ever keep silent because you don't want to appear silly or

stupid. You are also expected to keep the Case Manager informed of any changes in medications, treatments, nutritional guidelines or any other changes made by your physician.

Finally, if you have any religious beliefs, ethnic customs or prejudices which might interfere with healthcare or your comfort tell your Case Manager at the first interview. They will make every effort to assign staff and devise a Plan of Care around your comfort. In addition, if you must cancel a scheduled appointment let your homecare company know in advance.

Home healthcare is a positive move toward better and less costly medical care. I believe patients can recover well in a

comfortable home environment, take more responsibility for their ongoing healthcare and remain out of long term care facilities longer when appropriate home healthcare is provided. In many cases guidance can be given by the Case Manager in other community services available at little or no cost. Emotional support can be given during difficult personal and family crisis insuring a higher degree of personal dignity and comfort for the patient with long term or terminal illness. Homecare is not just for the aged or handicapped. It is for anyone with an immediate medical need. If you think you may be in need of homecare discuss this with your physician or call me with your questions at 428-1482.

### DEBT RELIEF FOR HOMEOWNERS

- No Application Fee
- Avoid High Broker Fees
- Pay Taxes
- Credit Card Debt
- Land Contract Balloons
- Home Improvement
- Credit Problems? See Us
- Commercial Properties
- Vacant Land

For Fast Cash Call...  
1-800-968-3626



First National Bank of Michigan Member FDIC

*Tired of giving or receiving that small appliance for Christmas?*

**Come in to Calamity Jane's and fill out Your Wish List**

**We'll keep it on file and if you would like we will notify that special someone to help Your Dream come true!**

**Christmas Gift Giving**  
Secret Pals  
Secret Sisters  
Secret Santas  
Husbands  
Significant Others  
Shower Gifts  
Birthdays

**CALAMITY JANE'S**

109 East Main • 428-1122

Mon - Sat 10 - 5, Sun by chance

## HOLIDAY Early Deadline for The Enterprise

**Please let us know of your display or classified ads, and news by Wednesday, November 22<sup>nd</sup> at 5 PM. Enjoy Thanksgiving with your families - we will!**

**MIDWEST FORD**  
OUR HOMETOWN DEALERSHIP 510 W. MAIN ST. 428-8343

*"Here to Serve"*

I would like the opportunity to serve as your new or used vehicle sales consultant. Your business and satisfaction is important to me.

My responsibility doesn't end when your vehicle is delivered - It just begins.

**LEON BALL**  
New & Used Sales



Sales Hours: Mon-Thurs 8:30-8 pm; Tues, Wed, Fri, 8:30-6 pm; Sat 9-3

# GRAND OPENING

**NOW TOGETHER!**



of one great store

Buy one Footlong Sub & Get One FREE  
Nov 17 & 18 ONLY

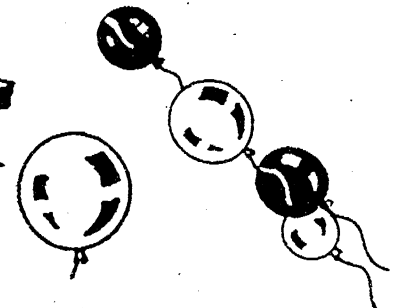

inside another great store

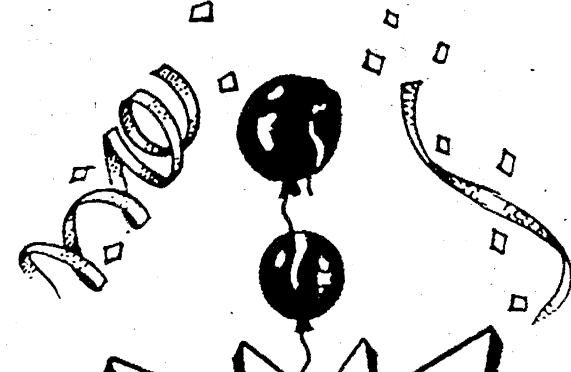

Hostess Pie & Med. Coffee  
99¢ +tax

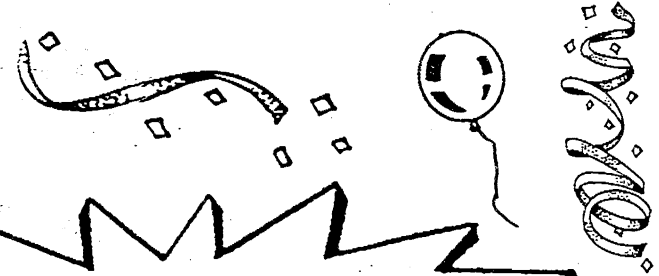

2% MILK  
\$1.99 gallon

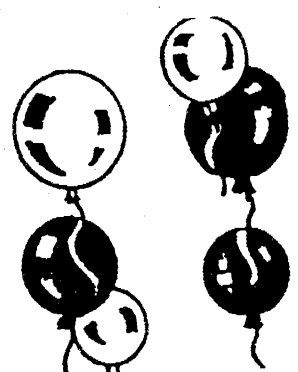

PEPSI  
12pk 2/\$6.00  
+dep



COKE  
2 Liters  
\$1.19 +dep.



BUD  
12 pk cans  
\$7.99  
+tax & dep.



Frito Lay Doritos  
9oz.  
Buy one get one FREE



Specials Good Thru December 3, 1995

**SUBWAY COUPON HOP IN**

**\$1 OFF**

**YOUR NEXT SUBWAY PURCHASE** not good with any other offer

Good Thru 12-3-95

**SUBWAY COUPON HOP IN**

**FREE**

**32 OZ. FOUNTAIN DRINK**

Good Thru 12-3-95

# HEYDLAUFF'S

## APPLIANCES & ELECTRONICS

# Pre-Holiday SALE



### RCA Digital Satellite System

- Sharper Picture
  - Clearer Sound
  - Greater Choices
  - Up to 150 Channels of Programming from DIRECTV™ & USSB
- DS-1120RW

# \$ 599

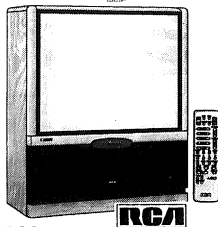

### RCA 46\"/>

#### Home Theatre™ Projection TV

- Color Picture-in-Picture
- Sound Retrieval System™
- 43-Button Universal Remote
- Broadcast Stereo w/Noise Reduction

P46731AT

# \$ 1799

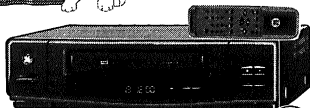

### GE 2-Head VCR

- Digital Auto Tracking
  - 8-Event/1-Year Programming
  - Simplified On-Screen Programming
- VG2053

# \$ 199



### RCA 27\"/>

- XS™ Stereo
  - Optimum Contrast Screen
  - 23-Button Channel Lock™ Remote
  - On-Screen Clock, Sleep & Alarm
  - Commercial Skip, AutoProgramming
- F27240MT

# \$ 399

## SHOP EARLY & SAVE

## 180 DAYS SAME AS CASH

## STOREWIDE SAVINGS

LOOK INSIDE  
For More Great Buys!





**GENERAL ELECTRIC**

**GE  
18.2 Cu. Ft.  
No-Frost  
Refrigerator**

- Adjustable Glass Shelves
- Gallon Storage on Door
- Snack Pan
- 2 Vegetable/Fruit Pans

TBX18JAX

**\$669**

**GALLON  
STORAGE  
ON DOOR**

**FREE  
ICE MAKER**



**HURRY  
IN!**

**INSTANT  
ON  
POPCORN**



**GE  
.8 Cu. Ft.  
Spacemaker II™ Microwave**

- Electronic Display w/Clock & Timer
- 800 Watts, Express Cook
- Popcorn Pad

JEM25GV

**\$179**

**GE  
1.1 Cu. Ft. SpacemakerPlus™  
Microwave**

- 850 Watts
- Convenience Cooking Controls
- 2 Speed High Capacity

JVM239BV

**\$399**

**BLACK  
ON  
BLACK**

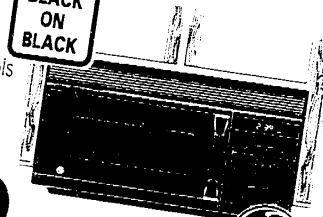

*Pre-Holiday*  
**SALE**

**180 DAYS SAME**

**JENN-AIR**

**JENN-AIR  
30" Downdraft  
Electric Cooktop**

- Optional Cartridge Shown

CVE4270

**\$539**

**JENN-AIR  
Dishwasher**

- 5 Push Buttons
- "On" & "Heating Delay" Indicators
- SoundGuard™
- Insulation
- Multi-Fan Jet Wash System
- Easy-Load Rack Insert

DW730

**\$399**

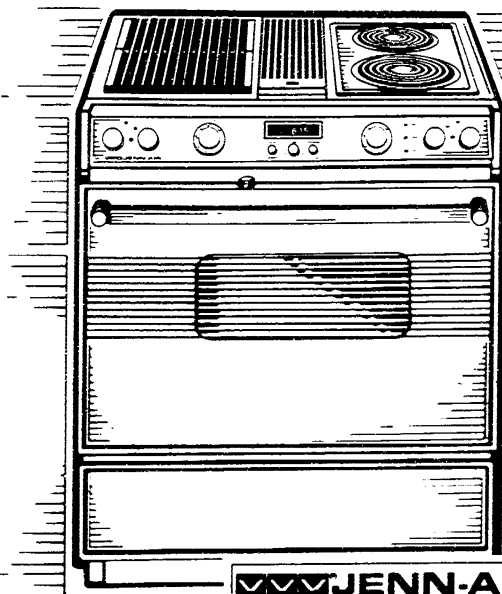
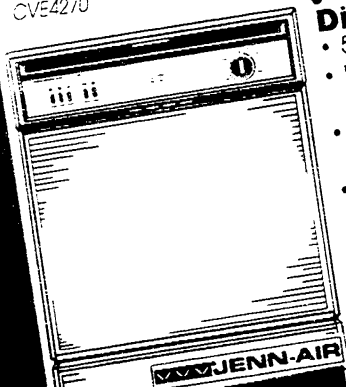

**JENN-AIR**

**JENN-AIR  
Downdraft  
Electric Grill-Range**

- Twin Convertible Cooktop
- Downdraft Ventilation for Indoor Grilling
- Accepts Optional Accessories
- Self-Cleaning Bake/Broil Oven

S136

**\$999**



**GE**  
**30"**

**Gas Range**

- Extra Large Oven
- Easy to Clean Upswept Cooktop
- Precise Simmer Burner
- Electronic Clock & Timer

JG823GEV



**\$499**

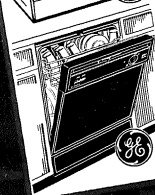

**GE Potscrubber™ Dishwasher**

- 5 Cycles/14 Options
- 3-Level Wash Action
- Deluxe Upper Rack

GSD800X

**\$379**

**LARGEST CAPACITY WASHER YOU CAN BUY!**

**EXTRA WIDE OPENING**



**GREAT BUY!**



**GENERAL ELECTRIC**

**GE Washer**

- Super Capacity
- 6-Cycle Heavy Duty
- 3 Water Level Selections
- 3 Wash/Rinse Temperatures

WASR1060T

**GE Gas Dryer**

- Large Capacity
- Automatic Dry Control
- 3 Cycles & 3 Heat Selections
- Removable Up-Front Lint Filter

DBLR433ET

**\$399/\$349**

**WASHER**

**DRYER**

**AS CASH THRU NOV. 30<sup>TH</sup>**

**Amana**

**Amana 20 Cu. Ft. Refrigerator**

- Temp-Assure™ Thermostatic Control
- Bottom Freezer Convenience
- Humidity Controlled Crispers
- Refrigerated Meat Keeper
- Dairy Compartment

BX2355

**SAVE!**

**\$979**



**Amana**

**Amana 1.2 Cu. Ft. Microwave**

- 1000 Watts
- Exclusive Rotawave™ Cooking System
- Stainless Steel Interior
- Adjustable Preprogrammed Food Pads

R396357

**\$239**

**Amana Range**

- Insta-Broil™ Broiling System
- Self-Cleaning Electric Oven
- Glass-Ceramic Smoothtop Cooking Surface

AR16100WV

**\$699**

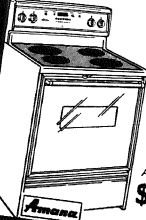

**Amana**

*Pre-Holiday*  
**SALE**

**180 DAYS  
SAME AS CASH**



**GENERAL ELECTRIC**

**GE**  
**25" Diag. TV**  
• 39-Button Universal Remote  
• On-Screen Clock, Sleep & Alarm  
• Commercial Skip, Channel Labeling  
25GT510

**\$339**



**RCA**  
**4-Head VCR**  
• Master Touch™ Universal Remote  
• VCR Plus+™ Programming System  
• Simplified On-Screen Programming  
• 8-Event/1-Year Timer  
VR532

**\$269**

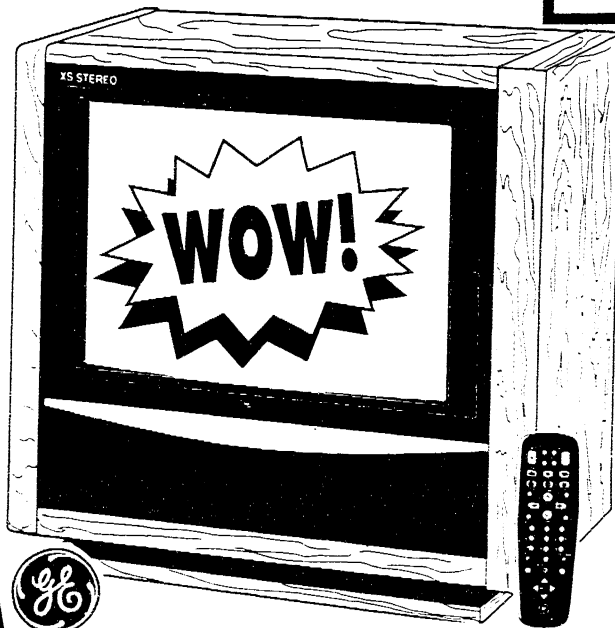

**GE**  
**27" Diag.**  
**XS™ Stereo TV**

- 39-Button Universal Remote
  - On-Screen Clock, Sleep & Alarm
  - Commercial Skip
  - Closed Caption Capability
  - AutoProgramming/181 Channels
- 27SG903

**\$579**

**FREE**  
Delivery

**FREE**  
Installations  
(except Built-Ins)

**FREE**  
Disposal of  
Old  
Appliances

*Serving the Area over 60 Years*

**HEYDLAUFF'S**  
**APPLIANCES & ELECTRONICS**

**HOURS**

Mon. 8:30-8:00  
Tues. 8:30-5:30  
Wed. 8:30-5:30  
Thurs. 8:30-8:00  
Fri. 8:30-5:30  
Sat. 8:30-4:00

**113 North Main in Downtown Chelsea (313)475-1221**



**RCA Home Audio Mini System**

- 3 Disk CD Changer
  - Single Cassette
  - Bass Boost
- RP8563

**\$199**

**GE**  
**AM/FM Portable Radio**

- 2 Speaker System
  - Separate Bass/Treble Controls
  - Tuned RF Circuit for Long Range
- 7-2887

**\$49**

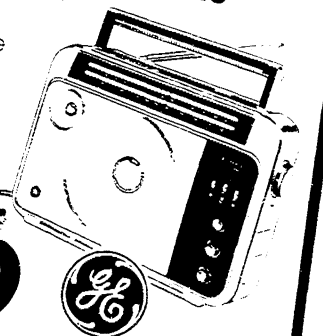



# Ollie's Main Street Pizza

There's a big difference between the big chains and the Independent Pizzeria and you can

**that difference right here!**

Try our 10 new Specialty Pizzas...

- Deluxe
- Supreme
- Taco
- Deluxe Vegi
- Meatza
- Hawaiian
- Pepperoni Feast
- Three Cheeser Pepperoni Pleaser
- Bar-B-Q Chicken
- Bacon Cheddar Cheeseburger Feast

We use all the best ingredients in all our pizzas, including

*The finest Italian Cheeses money can buy!*

## VALUABLE COUPON

DELIVERED FREE

### FUN PAK

4 PIZZAS with 1 topping

MEDIUM \$18.00 PLUS TAX

Round Only

LARGE \$21.00 PLUS TAX

Round Only

Excludes Extra Cheese • Limited Time Offer



## VALUABLE COUPON

### DOUBLES

BACON CHEDDAR CHEESEBURGER PIZZAS

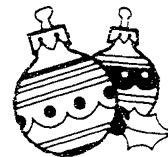

2 Small

\$10.99 PLUS TAX

2 Medium

\$12.99 PLUS TAX

2 Large

\$15.99 PLUS TAX

LIMITED TIME OFFER

## VALUABLE COUPON

### TWO PIZZAS

with three toppings of your choice plus extra cheese

SMALLS (ROUND ONLY)

\$10.99 PLUS TAX

MEDIUMS (ROUND ONLY)

\$13.99 PLUS TAX

LARGES (ROUND ONLY)

\$16.99 PLUS TAX

3RD PIZZA \$3.00 Extra

3RD PIZZA \$4.00 Extra

3RD PIZZA \$5.00 Extra

**DELIVERED FREE**

LIMITED DELIVERY AREA  
EXPIRES 1-30-96



## VALUABLE COUPON

### FAMILY COMBO

2 LARGE PIZZAS

One pizza with up to 5 toppings\* for the adults. One pizza with up to 2 toppings for the kids.



\$16.99 PLUS TAX

YOUR CHOICE

• One of Each • Round • Deep Dish

2 MEDIUM PIZZAS

\$13.99 (Round Only)

EXCLUDES EXTRA CHEESE • EXPIRES 1-30-96

DELIVERED FREE  
\*You receive 1/2 lb. of Cheese Bread \$1.99

TRY OUR NEW SOUP OF THE DAY

HOURS:  
Mon.-Thurs. 10 am - 10 pm  
Fri.-Sat. 10 am - 11 pm  
Sun. 1 pm - 10 pm

*Happy Holidays*

## Ollie's Main Street Pizza

138 E. MAIN STREET • MANCHESTER

428-6543 428-OLIE

TRY OUR NEW FLAVORED CRUST (No additional charge)

- SESAME
- BUTTERED CHEESE
- ORIGINAL BUTTERED
- POPPY
- GARLIC
- CAJUN

# Ollie's Main Street Pizza

## PIZZA

	Serves	Cheese	Per Item
PERSONAL (Round)	1	1.76	.31
SMALL (Round or Deep Dish)	1-2	5.86	.62
MEDIUM (Round Only)	2-3	7.11	.78
LARGE (Round or Deep Dish)	3-4	8.98	.94
TACO PIZZA 10 inch <b>\$8.75</b> 12 inch <b>\$10.75</b> 14 inch <b>\$14.75</b>			

**PIZZA TOPPINGS...** Onions, Green Peppers, Pepperoni, Ham, Mushrooms, Sausage, Ground Beef, Bacon, Black Olives, Green Olives, Pineapple, Hot Peppers, Jalapeno Peppers, Tomatoes.

**CHEESE TOPPINGS...** Mozzarella, Cheddar, Parmesan, Feta.

## GRINDERS

	Half	Whole
BROILED BREAST OF CHICKEN	3.95	6.95
STEAK	3.95	6.95
ITALIAN COMBO	3.75	6.75
OLLIE CLUB	3.75	6.75
BARBEQUE RIB	3.75	6.75
MEATBALL	3.50	6.50
TURKEY	3.50	6.50
HAM AND TURKEY	3.75	6.75
STROMBOLI	3.50	6.50
HAM AND CHEESE	3.50	6.50
HAM AND CHEESE AND SALAMI	3.75	6.75
TUNA	3.50	6.50
B.L.T.	3.50	6.50
PIZZA	3.25	6.00
VEGGIE	3.49	6.00
MEXICAN	3.75	6.75

*Vegetables & extra cheese on above items*

*25¢ extra per 1/2 sandwich. Meats 50¢ extra per 1/2 sandwich.*

## SALADS & SIDE ITEMS

	Small
ANTIPASTO SALAD	3.99
CHEF SALAD	4.25
GREEK SALAD	4.25
GRILLED CHICKEN SALAD	5.50
TACO SALAD	5.50
-----	
BREAD STIX with sauce	2.69
CHEESE STIX with sauce	3.99
-----	
SAUCES: Pizza, Ranch or Sour Cream	each 59¢
POTATO CHIPS Reg., Doritos, Bar-B-Q	bag 45¢

**POP** 20 oz. 75¢ + tax & deposit 32 oz. 99¢ + tax & deposit  
Coke • Diet Coke • Sprite • Mello Yellow • Cherry Coke • Root Beer

### VALUABLE COUPON

LUNCH SPECIAL • 11AM-3PM

#### OLLIE CHEESE STIX

Mozzarella, Garlic Butter, Romano Cheese, with Sauce



**\$2.99**  
PLUS TAX

LIMITED TIME OFFER

### VALUABLE COUPON

LUNCH SPECIAL • 11AM-3PM

#### OLLIE JR.

#### PERSONAL PIZZA

In its own box with up to 3 toppings



Minimum \$7.00 order for free delivery

**\$1.99**  
PLUS TAX

LIMITED TIME OFFER

### VALUABLE COUPON

LUNCH SPECIAL • 11AM-3PM

#### LARGE PIZZA

CHEESE & 1 TOPPING (10 Slices - ROUND ONLY)



**\$4.99**  
PLUS TAX

PICK UP ONLY • LIMITED TIME OFFER

### VALUABLE COUPON

LUNCH SPECIAL • 11AM-3PM

#### SMALL PIZZA

CHEESE & UP TO 3 TOPPINGS (6 Slices - ROUND OR DEEP DISH)



**\$4.25**  
PLUS TAX

LIMITED TIME OFFER

### VALUABLE COUPON

LUNCH SPECIAL • 11AM-3PM

#### SMALL SALAD

(Antipasto, Chef or Greek)

#### JR. OLLIE BREAD with sauce

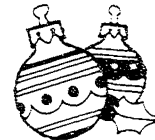

**\$4.99**  
PLUS TAX

LIMITED TIME OFFER

### VALUABLE COUPON

LUNCH SPECIAL • 11AM-3PM

#### SMALL SALAD

(Antipasto, Chef or Greek)

#### plus SOUP OF THE DAY



**\$4.99**  
PLUS TAX

LIMITED TIME OFFER

### VALUABLE COUPON

LUNCH SPECIAL • 11AM-3PM

#### 6" HAM & CHEESE OR ITALIAN SUB

Hot or Cold with Chips & Pop



**\$1.99**  
PLUS TAX

LIMITED TIME OFFER

### VALUABLE COUPON

#### ONE SLICE OF PIZZA, CHIPS plus 20 oz. POP



**\$2.09**  
PLUS TAX

PICK UP ONLY • 11 AM - 3 PM • LIMITED TIME OFFER

### VALUABLE COUPON

LUNCH SPECIAL • 11AM-3PM

#### SMALL SALAD

(Antipasto, Chef or Greek)

#### plus SOUP OF THE DAY



**\$4.99**  
PLUS TAX

LIMITED TIME OFFER