

THE MANCHESTER ENTERPRISE



Speaking for the people of the Manchester Area

128th Year -- No. 21

Manchester, Michigan

40c per copy

Bond Issue! Vote Monday!

The Enterprise asked Superintendent Niedzwiecki to elaborate on the issue facing voters next Monday

The Issue: Shall Local Residents approve increasing their taxes to pay for a \$3,815,000 Bond issue, to be repaid over the next 20 years?

When & Where: Monday, March 20 at Manchester High School 7:00 AM to 8:00 PM.

What: Erecting, Furnishing, Equipping an addition or additions, partially remodeling, partially re-equipping & acquiring & installing technology in & for Klager & Nellie Ackerson Middle School; and developing and im-

proving the sites.

"The addition and renovation to Luther C. Klager Elementary and Nellie Ackerson Middle School will help alleviate current and future overcrowding at both facilities. Current overcrowding has forced us to use four portable classrooms at Klager Elementary. Our K-4 enrollment will increase from 485 students to approximately 550 over the next five years. The middle school population will go from 361 students to 454. There is not only a demand for classroom space but also for support facilities which are now at maximum capacity. Support facilities include computer

labs, library/media centers, rest rooms, a multi-purpose room, a science room and space for support services such as special education. The bond issue that is before the voters on March 20th will provide funds to meet these needs.

The Board of Education has been very conservative in considering the scope and cost of the project. They reviewed a number of proposals in an effort to meet both the educational needs of the students and the overcrowding at our schools. Throughout their deliberation the Board did an extensive study to see how the Pleasant Lake School could be used. The Board considered proposals that included moving the kindergarten classes to Pleasant Lake, moving lower elementary grades or grades 4 and 5. The Board felt that if we used Pleasant Lake it should help relieve the overcrowding at the middle school as well as Klager. The Board

-Ronald Niedzwiecki

The Return of the Mill Run

This Sunday, March 19th, is the Manchester Mill Run/Walk of one or five miles. The one mile course starts downtown, circles to the south and finishes at the Village Hall on Clinton Street. Walkers will outnumber runners, so don't think it's for serious athletes. It's a Fun Run/Walk. The same is so with the five miler. Start downtown, circle throughout the village and end up at Village Hall.

Spectators can stay warm and use the facilities at the St. Mary's Center while walkers and runners are on the course. Breakfast will be served from

the time the one miler begins, until the last five miler has had enough. (The pancake breakfast will be \$3.50 per person if you are a non-participant over age 6).

Continued on p. 2

Continued on center pages 10 & 11

Middle School Spelling Bee Winners



From left: Amber Reed, Brandon Brown & Michael Walter are the Middle School's top spellers. Amber went on to place second in the district competition. Story, p. 12

Manchester Businessman Passes away in Florida

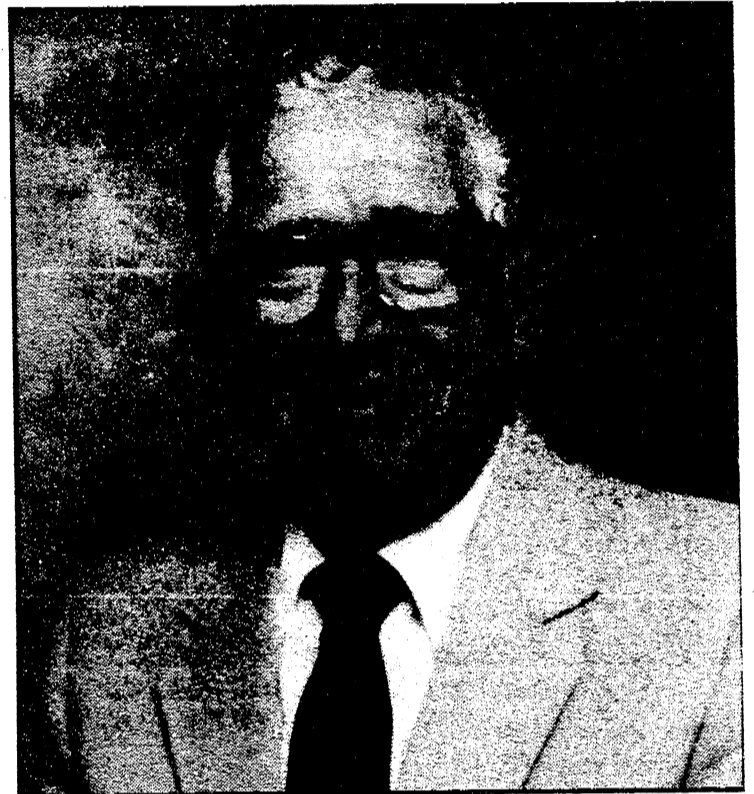

ROSCOE L. LANNOM

Mr. Roscoe L. Lannom, of Manchester died Saturday, March 11, 1995 following a brief illness in Naples, Florida.

Roscoe, the proprietor and owner of the Ben Franklin Variety for 30 years, was born May 11, 1909, in Marion, IL. Surviving are his wife Walburg and three children, June (George) TurnBull of Birmingham, Mi., Mary (John) Korican of Manchester, and Christiane (Ronald) Taylor; Six grandchildren: Kathryn Phillips, George William TurnBull IV, John Thomas Korican II, Kimberly Lannom, Thomas Lannom, Amy Lannom; two great-grandchildren: Kathryn Phillips and Ryan Lannom; four sisters: Ruby Curvin, Eileen Banker, Mary Emma Kelly and Hattie Karlsson; and one brother, Leo Lannom.

Roscoe was preceded in death by his first wife, Walda Timmerman Lannom; two sons, Ronald Roscoe and Thomas Michael Lannom; and two brothers, Kenneth Lannom and Miles Albert Lannom.

Roscoe was a member of Emanuel UCC and an Associate member of UCC, Marco Island Florida, where he and his wife wintered. A longtime member of Tecumseh Country Club and a dedicated golfer, Roscoe's wit and stories will be missed by all.

Memorial Services will be held at Emanuel UCC, March 27, 1995 at 11:00 AM

Inside This Issue

Community Calendar.....	Page 2
A Teacher Forever.....	Page 3
Editorial/Opinion.....	Pages 4 & 5
Local Government.....	Page 6
Church News.....	Page 8
Senior Citizens.....	Page 9
School Bond Issue Features.....	Pages 10-11
Schools.....	Page 12
Sports.....	Page 13
People.....	Page 14
Organizations.....	Page 16
Announcements.....	Page 17
Classified Ads.....	Page 18

Please deliver this copy of THE MANCHESTER ENTERPRISE to

Community Calendar

Scheduled Meetings

Bridgewater Twp.
 Doug Parr Supervisor
 428 - 8243
 Karen Weidmayer
 13360 E. Austin
 428-8641
 Planning Commission
 2nd Monday 7:30
 Township Board meeting
 3rd Wednesday, 8:00

Freedom Township
 Town Hall 428-7545
 11508 Pleasant Lk. Rd.
 Robert Little Supervisor
 Julie Schaible, Clerk
 13785 Pleasant Lk.
 428-7241
 Township meeting
 2nd Tuesday 8:00
 Planning Commission
 meets on demand

Manchester Township
 Town Hall 428-7090
 Ron Mann Supervisor
 275 S. Macomb
 Kathleen Hakes, Clerk
 Township meeting
 2nd Monday 8:00
 Planning Commission
 4th Tuesday
FIRE DEPARTMENT
 428-9439 non-emergency
Sharon Township
 Supervisor John Savage
 20453 Pleasant Lk. Rd.
 428-8907
 Duane Haselschwerdt
 428-7733, 428-7591
 8440 M-52
 Township Meeting
 1st Thursday 8:00
 Planning Commission
 2d or 3d Thursday
Manchester Board of Education
 Paul Kluwe, President
 Meetings
 3d Monday 7:45
 M.H.S. Library
 Superintendent - Ron
 Niedzwiecki 428-9711
Village of Manchester
 Larry Becktel President
 Jeff Wallace Manager
 428-7877
 Village Council Meets
 1st & 3d Monday, 7:00

The Community Calendar is a regular feature of the Enterprise.

The Manchester Enterprise is published each Thursday at 109 East Main St., Manchester, MI 48158, with second class postage paid at the Manchester Post Office.
 POSTMASTER: Send Form 3972 to: Manchester Enterprise, P.O. Box 37, Manchester, MI 48158.
 The Manchester Enterprise, Inc.
 (313) 428 - 8173
 Editor & Publisher
 Emory Garlick

Ads & General Manager
 Teresa Benedict
 Production & Writer
 Marsha Johnson Chartrand

One-year subscriptions are \$18 within Washtenaw County, \$20 outside the county. Deadline for display ads, photos, classifieds and news articles is Friday at 5:00 p.m. The Manchester Enterprise. No part of this publication may be used without the written permission of the publisher.
 © 1994 The Manchester Enterprise

COMMUNITY EVENTS

Monday

1st Monday: Manchester Township Library Board meets 7:30 pm.
 1st Monday: Manchester Masonic Lodge, business meeting 7:30
 1st & 3d Monday: Manchester Village Council, 7:00
 2nd Monday: Bridgewater Township Planning Commission meets 7:30
 2nd Monday: Manchester Township Board meets 8:00
 2nd & 4th Mondays: Manchester Optimist Club
 3rd Monday: School Board meets MHS Library 7:45

Tuesday

2nd Tuesday: Freedom Township board meets 8:00
 2nd Tuesday after 1st Monday: Village Planning Commission
 2nd Tuesday: Manchester Area Senior Citizens, 9:30 am

2nd Tuesday: 20th Century Club, 7:30 pm.
 2nd & 4th Tuesdays: Shakespeare Club, 2:00 & 4:00
 3rd Tuesday: Manchester Historical Society, 7:30 at Blacksmith Shop
 4th Tuesday: Raisin Valley Land Trust, at the Blacksmith Shop
 4th Tuesday: La Leche League 10:00 am call 428-8831.
 4th Tuesday: Manchester Township Planning Commission
 Every Tuesday: Preschool Story Hour at Manchester Township Library - Register at Library
 Every Tuesday: Boot Stoppers meet at American Legion

Wednesday

1st Wednesday: Veterans of Foreign Wars, 7:30 pm
 2nd Wednesday: American Legion Auxiliary, meets 7:30

2nd Wednesday: Manchester Recreation Task Force, 7:30 at Blacksmith Shop.
 3rd Wednesday: Manchester Men's Club 7:30 PM
 3rd Wednesday: Community Resource Center Board, 7:30
 3rd Wednesday, WIC Program, 9:30-3:00 Senior Citizens Bldg.
 3rd Wednesday: Bridgewater Township Board, 8: PM
 4th Wednesday: Manchester Fire Department, 7:30 PM
 Every Wednesday: Kiwanis, 6:30 at Haarer's
 Every Wednesday: AWANA 6:45-8:15 for kids ages 4-7th grade at Faith Community Church

Thursday

1st Thursday: Sharon Township Board meets 8:00
 1st Thursday: American Legion Post #117, meets 7:30
 2nd or 3rd Thursday: Sharon Township Planning Commission

3rd Thursday: Cub Scout Pack Meeting, 7:00 pm
 Every Thursday, Community Band - 7:30 PM

Friday

Every Friday: Knights of Columbus Fish Fry, 5-8 PM

Misc. Notices

Monday, March 20: School Bond Millage Election

If your group would like their regular meetings or special events listed here, please call us at 428-8173.



Dial - a - Garden

971-1129

Wednesday, March 15: Pruning New Fruit Trees
 Thursday, March 16: Growing Peas
 Friday, March 17: Shamrock
 Monday, March 20: African Violets
 Tuesday, March 21: Growing Cabbage and its Relatives
 Wednesday, March 22: Growing Leafy Crops

The Return of the Mill Run,

continued from page 1

The purpose of this event is: Get ready for spring and take a look around for its signs! Start thinking about some exercise, and do something about it! Donate to more good Charities - the Summer Recreation program and the Manchester United Way will share about \$4 of your \$15 fee! Receive a T-shirt featuring a Bill Shurtliff drawing of the Mill, and enjoy a pancake breakfast!

Please, participate. Registrations are available at the banks, Keith's Barber Shop, Marti's Salon, Movieland, and the St. Mary Center on Sunday morning.

Starting times are 11:00 for the one mile and 11:15 for the five mile. If you have any questions, contact Chris Brooks at 428-8695 or 428-1446.

PS: If Lacea Curtis and Jessie Brooks can walk five miles, anyone can!

The Luck o' the Irish be with ye!
GREEN CARNATIONS & SHAMROCKS

at
Flora

in the Mill

Full Service Florist and Gift Shop

201 E. Main St.

Manchester, MI 48158

313/428-1034

Teleflora

800/270-1034

ABRAHAM-LINEHAN REALTY, INC.



Janice Stevenson
 Salesperson
 1895 W. Maunier St., Adrian, MI

Bus. (517) 265-2164
 Res. (517) 431-2140



Multiple Listing Service
MLS

Orthodontist

RAYMOND P. HOWE
 D.D.S., M.S.

515 S. Main Street
 Chelsea

(313) 475-2260



22nd Annual PIONEER CRAFT FAIR

Saturday, March 18, 1995

**Dexter High School
 2615 Baker Rd.**

10:00 am to 4:00 pm

More than 50 artists will demonstrate and sell their historic and ethnic crafts.

Keep Up with What's going on in your community and schools this year....

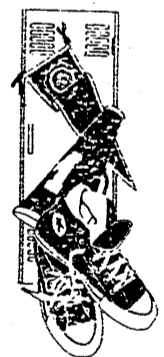

The Manchester Enterprise
 109 East Main St.
 P.O. Box 37
 Manchester, MI 48158

Washtenaw Co \$18/yr
 Other \$20/yr

Name _____

Address _____

City/State/Zip _____

MANCHESTER ENTERPRISE

Second Front Page: Still Giving After All These Years

She Can't Stop Teaching

by Marsha Johnson Chartrand

Some people, even after they've "retired", just can't stop working. Teacher Carol Savage is one of those people. Carol "retired" four years ago from Manchester Community Schools, but she hasn't given up teaching - and she probably never will.

Carol both began teaching and continues teaching, because she so strongly believes in the importance of reading to children as the beginning of a lifelong love of learning. She finished college after raising her two children, Jan and John; receiving her BA degree from the University of Toledo, then a Masters in Elementary Education from Siena Heights.

Carol spent 17 years teaching in the Manchester schools, beginning at Pleasant Lake school in a first and second grade split classroom, and continuing at Klager as a first grade teacher. The many little lives she touched during those years now recall their time with "Mrs. Savage" as a very special year. "Teachers never know where their influence stops," Carol commented. "Every time I come to Klager, some of the children know me. 'Hi, Mrs. Savage, you were my sister's teacher'. It is an awesome responsibility when you stop to think about it."

Carol's philosophy of teaching is summed up in a little plaque, given to her by a parent, which she kept in her classroom: Children need love - especially when they don't deserve it. "Every so often a child who knew what it said would bring the plaque to me if they thought I was about to 'lose it'," Carol laughs.

The best part of teaching for Carol was the children. "Being able to reach them, teach them to read, and give them the best start in the world," she responded without hesitation. She also remembers all the moms and dads who helped in her classroom over the years. One of her favorite privileges as a teacher was being asked to teach an entire family of children.

Carol believes that giving students self-esteem is another one of those very "awesome responsibilities" with which she was entrusted as a teacher. "Meeting them where they are" is of the utmost importance to her, both as a public school teacher and

in her current role.

The author of a small booklet, "Read to Me, Mom and Dad: a handbook for parents who want their children to love reading", which she printed as a project during her time at Siena Heights, Carol has many compelling reasons for believing that reading is the most important basis for children. She can offer not only reasons to read but suggestions for making it a pleasant part of a family routine.

Carol continues to teach, in many different ways, to several audiences in the area during her retirement. To the kids at DuRussel Day Care, she is "grandma Story", who comes weekly to read to them and instill a love of books and reading. She tutors a young



student from a neighbor's family, to help that child succeed in school. And she also tutors adults through her volunteer work with Washtenaw Literacy.

Here Carol becomes even more animated than usual as she describes the rewards of the work she is doing. "I can't imagine being an adult yet being functionally illiterate. My heart goes out to these people, and I just want to do all I can to reach them." Self-esteem is a big issue for the

adults she tutors, too, and as one who feels so strongly about the importance of self-esteem to one's ability to learn, Carol works on that right along with the reading. "This is so important! And volunteers are so desperately needed." Carol encourages anyone who has the time and the ability to spend some of it as a volunteer for Washtenaw Literacy. She assures us the rewards are huge.

One of her favorite pastimes, of course, is reading. "I've read so many of the classics that I had forgotten, while I was busy reading educational journals and professional stuff! Little Women, The Wind in the

Willows - Toad is so dear to me! Reading for pleasure again is such a treat."

And reading to her grandson, Zachary, is yet another labor of love for Carol. "He carries his favorite books around the house," Carol says with pride. Zachary's mother, Jan, is helping him to develop a love of reading, just as her mother helped her.

Carol still enjoys everything about her life as a "born again" teacher. "Everything is all new, each day. I have always loved sharing the everyday things with my students." Spreading her influence through so many avenues, Carol continues to share those everyday joys with yet another generation of children.

As "her" day care kids sing in a song they composed to the tune of "Frere Jacques",

"Grandma Story,
Grandma Story,
We Love You,
We Love You,
We Enjoy Your Stories,
We Enjoy Your Stories,
Thanks a Lot!
Thanks a Lot!"

PREMIER CONTRACTING INC.
Full Service Residential Building & Remodeling
"Let us help you with your building plan"



Lots Currently Available
Ron Milkey
(313) 428-9826

K of C FISH & SHRIMP DINNERS
AND SALAD BAR
All You Can Eat!



\$5.75
SENIOR CITIZENS \$4.75
Children's Portions Available



Friday Nights
February 24 thru April 14, 1995
5:00pm - 8:00pm
St. Mary's Parish Center
(Formerly Manchester K of C Hall)

Michigan Livestock Exchange



Kim's Kountry Kitchen

Open for Breakfast & Lunch
Seven Days a Week
Hours 6 am - 2 pm

Now Open MONDAYS 'til 8pm with
Dinner specials and
FRIDAY Night Fish Fry 'til 8pm

Homemade Soups, Breads & Desserts
428 - 1248 for Take-outs

STOP! BEFORE YOU DEPOSIT YOUR IRA AT THE BANK THIS YEAR CALL ME FOR FREE INFORMATION ON ANNUITIES



Michael Ball
428-8987
Degree of Honor Protective Assoc. of St. Paul, Mn currently offers

6.75% Interest!
No Annual Fees No Sales Charges

Editorial / Opinion

Editorial

Emory Garlick

On Monday, March 20th, we will be voting on the Bond Millage Issue. I am having a hard time trying to decide whether I am for or against the proposal. Not because of the cost to me personally; my tax increase would only be about \$150 per year. I have voted for every operational millage in the past. I have also voted for every bond proposition, except the last one.

My two children received their high school education in Manchester. Both are extremely successful and university grads. Consequently I am both grateful to Manchester School system and feel it my duty and obligation to support the system. The Enterprise tries in every way to support Manchester Community Schools.

When we walk the crowded halls of Klager, look at the four portable classrooms and know that the Kindergarten classes are not all held in the same building, that tells us we need to consolidate our K-3 or K-4 children at one location. By doing so we will facilitate better management, have better use of programs, personnel and equipment for that age group.

Going into the Middle School we can see our computer lab jammed into a small classroom never intended for such use. Our buildings are separated and should be connected by at least one enclosed corridor, between buildings, for the protection of our students. Moving the kindergarten classes from the Middle School to Klager will accommodate more middle school students.

With that you may ask, why am I uncertain and do not know how I will vote on the issue? Here is why:

1. There was too much rush on the part of the school superintendent, even during initial discussions, to steer the Board of Education away from serious consideration of using Pleasant Lake, or any other options, as part of the solution.

2. THE BIG RUSH on the part of the school superintendent and the board secretary was to steer the board back to the original plan which had been soundly rejected three years ago by the voters.

3. There was a frantic rush by the school board secretary and the superintendent—beginning last summer—to place the tax hike proposal on the ballot BEFORE the annual June school board election. Placing the proposal before the voters now, rather than holding it in conjunction with the annual school board election, will cost taxpayers an additional \$2,500.

4. Because of all this rushing, there are some major line expense items in the proposal that I am concerned about, i.e.,

A. \$31,900 to carpet the hallways and class rooms at Klager? Why carpet? Didn't we just remove the carpet at the Middle School that was vandalized and isn't it true that carpet requires replacement and is more difficult to care for than tile?

B. \$160,600 in contingency fees. If our building needs are well defined why do we need this much in contingency? What will the monies be used for if the contingency need is only \$50,000?

C. \$238,000 for sitework. What in the world is going to cost that kind of money? That would build another athletic field, bleachers and track.

D. \$123,000 for furnishings? Are not the existing class rooms furnished and can they not be used in the new rooms?

E. \$117,000 for technology equipment? (Probably needed) But what is this for?

This amounts to \$547,500. With interest over the next 20 years we will be required to repay in excess of \$1,000,000. I am not comfortable with that much money either in contingency, furnishings, sitework, technology equipment or carpeting without a committee overseeing that kind of expenditure. I do not want that committee to be the architect who will benefit with their 7.5% fee contract. I am not comfortable with administration and staff having final say. A watchdog committee must have persons on it who represent all facets of the community.

5. I am not comfortable that all options were reviewed: Transportation, grade distribution and future needs.

I was talking to a concerned parent, Jeff Knouase. His view? "We should build a new High School where Klager is and all the athletic facilities are, incorporating Klager into the new building. Move Klager students to the middle school. Move the Middle school to the existing High school. More room and better use of the facilities for everyone."

In conclusion: I am not playing Devil's Advocate! I am concerned with our facilities and the future of our schools. We definitely have a need! I'm still not certain how I will vote, but I would feel a lot better about the Bond Issue if the Board had taken a little more time to study additional options and appropriation expenditures. I know that the board and administration worked hard to accomplish what they did. But was it enough?

Dear Editor,
I am writing this letter in support of the students in the Manchester school district. Please pass the bond issue on March 20, 1995. The schools are desperate for space! I urge anyone who is against this millage to go to the schools and look.

Look at the one Kindergarten room at Klager Elementary (the others are still at the Middle School). The room is used for Chapter One in the morning and the Kindergarten class in the afternoon. As a result, no one has the space or facilities they need. The Kindergarten kids have no desks. The teacher has no desk. They have so little room to move they can't all eat snack at the same time. The Teacher doesn't have a closet to hang her coat! It goes over the back of a chair every day!

Many times when I go to help at Klager, I will see students walking from the portables to the building to go to the bathroom. When it is really cold, they run!

I watch my Third grader get all excited and happy over the new Accelerated Reader program and I feel sad because the second and fourth grades do not get to participate. There is not enough space in the computer room for all grades to take part in this fantastic program.

Our school system is full of some really good teachers and staff. Look at the MEAP scores. Manchester has some of the highest scores in the County! It is very hard for the schools to maintain this kind of quality and commitment if the Community does not. Please show your support by voting Yes on the school bond proposal. Give our children the space they need.

Thanks!
Sandy Thomson

*** Homeowners ** Cash Fast ***
*1st and 2nd Mortgage purchase or refinance
*Land contract refinancing
*Home or Rental Property *Slow Credit O.K.
*Bill Consolidation etc. *Fast Easy *Call 24 Hours
Allstate Mortgage & Finance Corp.
800-988-2221
FREE Pre-Qualification

CHIROPRACTIC CARE KEEPS PEOPLE WORKING and earning.

CALL 428-7207 FOR YOUR APPOINTMENT
Manchester Chiropractic Clinic
Stanley Gilbert, D.C.
232 East Main

The Manchester Enterprise welcomes letters to the Editor, Guest Editorials, and your comments, suggestions and opinions.

We ask that all letters submitted for publication be signed. Should there be extenuating circumstances for withholding your name, we will give that full consideration.

The Brooklyn Hotel

131 N. Main St.

Brooklyn

(517) 592-0700



Restored Victorian Hotel and Restaurants

Featuring Great American Cuisine

Early Bird Special 5 - 6 pm \$8.95

Sunday Brunch 11 - 3 \$8.95

☞ Open Daily 8 AM - 10 PM ☞

Oil Change Special

\$15 Everyday Low Price
(up to 5 qts. of oil, foreign cars excluded)

Full Recycle Machines for air conditioners and anti-freeze

We Turn Rotors & Drums

Brakes

Exhaust

Shocks & Struts

Tune Ups

Front End Alignments

Radiators

Tires

Tie Rod Ends

CV Shafts

Batteries

Transmissions

Mon - Fri 7 am - 7 pm Sat 8 am - 5 pm Closed Sundays



"THE ONLY FULL SERVICE GAS STATION IN TOWN"

BENEDICT'S SERVICE

24 Hour Wrecker Service

327 W. main St.

428 - 8576

Wilber Bartlett American Legion Post

Presents...



Las Vegas Night

Saturday, March 18, 1995

6:00 p.m to 1:00 a.m.

AMERICAN LEGION HOME

211 Chicago Street • Brooklyn

CASH PRIZES

ROULETTE

BEAT THE DEALER

BLACKJACK

MONEY WHEEL

CASH PRIZES

CASH PRIZES

\$500.00
Winner's Limit Per Player

Admission \$2.00

Cash Bar and Lounge

All Proceeds to support Brooklyn Area Community Activities!
(State of Michigan License No: M25632)

Editorial/Opinion

From the Editor and Publisher

Dear Mr. Garlick,

Our Kids Need Your Support

In the past you have been generous in your editorial space and printed my letter of concern regarding the overcrowding at Klager. I hope that you will give me another opportunity to express my opinion on this subject.

I am very concerned over your apparent lack of support of the new bond proposal. We should all keep in mind that this bond is necessary to maintain the outstanding academic and athletic achievements of our Manchester students. They have received recognition in the Ann Arbor News for their outstanding scores in the MEAP test. We as a community are intensely proud of their athletic competitiveness and their academic excellence.

Our students have exhibited outstanding energy in their scholastic achievements, athletics, and community involvement. We, the community are all aware of this because of the space the Enterprise and the Ann Arbor News have dedicated every week to keep us informed, from the Elementary through High School and the College level.

If you can be so supportive of our students achievements in your paper, why can't you support a "bare bones bond"? This bond is necessary to give these children adequate facilities in which they can continue to progress academically.

A great deal of time and money was spent to investigate the use of the Pleasant Lake School. This was done to explore and answer questions of feasibility. And in the end, it was concluded, that it was not financially feasible, because of operational costs. A major portion of the operational cost was transportation. We at this immediate time have MAJOR problems with our bus fleet and keeping state approved transportation on the road to accommodate our current bus runs. How can we add more miles to what we can not take care of now?

I am so impressed with Manchester's residents willingness to participate in the many fund-raisers our town has every year. Why can't we view this millage as a contribution of \$9.85 per month to our schools? (based on a SEV of \$60,000) Yes, this millage is labeled as a tax, but it is also a direct financial commitment to our schools and children's future.

As we look around at our surrounding communities, it is easy to see, we are not alone in the rapidly growing enrollments. All communities will be faced with these bond issues in the near future. It would be nice if we as the small town of Manchester could pass a small bond and show the other communities how important our children are to us.

The best possible way we can HONOR our students is to pass this bond so they can continue to make us PROUD.

Sincerely,
Cynthia Coulson Nye

Every voter needs to take a minute on March 20th and vote YES on the school bond proposal. The need is real and urgent. Klager Elementary is busting at the seams. As a Parent Volunteer and member of the PTO, I have been in the school several days a week for the last three years. There is simply no room to function. If we want to work on a reading project or a math game, we end up tucked in the hallway. The library needs to expand. The computer lab is tucked in a cubicle. The art program sits on shelves and has to travel by cart to each room. The number of portable classrooms keeps expanding.

Manchester is fortunate to have some of the best teachers and support staff I have ever seen. They care deeply, they are open to new programs, and they are helping our kids to succeed scholastically (just look at our fantastic scores on the State MEAP tests). It is very hard for a teacher to continue doing their best with outdated, cramped, inadequate facilities. We need more computers and room to sit down at them. We need a lunch room/gym which will hold the number of students we have. We especially need to have the Kindergarten classrooms at the elementary school. These children belong with other young folks. At the middle school they have minimal playground facilities and no access to programs.

Klager would get more classrooms, inclusion of the Kindergartens, a computer and science lab, a gym with a high ceiling so the community can play volleyball there, and much more. The Middle School would gain four classrooms, a science lab and an expanded computer lab. The high school would get all of the portables from Klager.

Manchester has been extremely frugal in using taxpayer money. Our millage for debt is almost nothing. Even after this proposal passes the debt mills will be below nine other Washtenaw County school districts. The proposed plan is conservative. It addresses essential needs only. And the time is now! As Zoning Administrator for Sharon Township, I have approved 24 new permits in the last seven months. The people are coming. The kids are coming. We are out of room now and the problem will get much worse unless you show your support for the children of Manchester. Vote yes on March 20th. If you have any questions please feel free to call me at any time at 428-9404

Bruce Thomson

To the editor:

I am a concerned citizen writing to you regarding the March 20, bond proposal. As a mother of two young children the continuing quality of our schools is of paramount importance. The overcrowding within our district is a problem that will only get worse. Look around your own neighborhoods, I know I see many young children. Four houses sold on my street this year; the moving family had grown or no children while all the families that moved in have children. Our children's futures depend upon the start in life that we are able to give them. The media talks of "family values" and the importance of setting a good example. What better example can we set than by saying, with our votes, that we value children and are willing to help our community provide them with the best education possible. Vote Yes on March 20.

Marlene Wagner

Subscribe to
The Enterprise
Keep up with what's
Happening in your
hometown!!

In Washtenaw County
\$18.00/yr.
Out of County
\$20.00/yr.
Stop by or Call today
109 E. Main
428-8173

★ ★ ★ ★ ★ ★ ★ ★
★ 517 - 265 - 3055 ★
24 Hour Movie Hotline
ADRIAN CINEMA 6
3150 N. ADRIAN HWY.

Shows Before 6 PM \$3.25

Mar 17 - Mar 23

MAN OF THE HOUSE PG

Nightly: 4:50, 7:00, 9:10
Sat & Sun: 12:50, 2:50, 4:50, 7:00,
& 9:10

BRADY BUNCH MOVIE

PG13

Nightly 5:20, 7:40, 9:40
Sat & Sun: 1:20, 3:20, 5:20,
7:40, 9:40

OUTBREAK R

Nightly: 4:40, 7:15, 9:55
Sat & Sun: 1:30, 4:40, 7:15,
& 9:55

PULP FICTION R

Nightly: 4:20, 7:00, 9:50
Sat & Sun: 1:00, 4:20, 7:00,
& 9:50

FOREST GUMP PG13

Nightly: 4:20, 7:10, 9:45
Sat & Sun: 1:15, 4:20, 7:10,
9:45

CANDYMAN R

Nightly: 5:30, 7:30, 9:30
Sat & Sun: 1:30, 3:30, 5:30,
7:30, 9:30

- Emory Garlick

I have just killed two letters to the Editor pertaining to our local policeman on the beat and here is why.

Our Policemen and Firemen deserve some respect and admiration for the jobs they have to do and the circumstances under which those jobs have to be accomplished.

A cop in Manchester probably does not face the danger he might if he were in Detroit, but the ever-present danger he may confront can put his life on the line at any moment.

The Chelsea bank robber apprehended just north of town last year had a gun in the car with him, which he could have used on Sgt. Werner when Werner stopped him. The next apprehension of any person with a gun might be Officer Deacons, Sgt. Haensler or one of our other assigned officers.

Our police officers are called upon to contain domestic altercations, investigate disturbances, felonies, moving traffic violations, complaints of abandoned vehicles, check business locations at all hours and generally keep the peace - not to mention acting as crossing guards for school children or investigating school miscreants. Not an easy job, by any means.

Our firemen are called to respond to fires, medical runs, accidents and any other emergency that 911 might declare. We have not lost a life, but we have had serious injuries resulting from fighting fires. I have watched our firemen go into a dark, smoke-filled building to check for inhabitants. That takes a great deal of courage - guts, if you will. I don't have that kind of courage.

When I see our police officers and firemen in action I am thankful they are there. They have to endure. Thanks men! This Editor and the people of our community are behind you all the way!

Congress may dip into FY 1995 budget

Members of Congress have begun trying to fulfill their promise to cut the federal budget — including funding for science and technology (SN: 1/14/95, p.20) — by voting to take back money already appropriated to agencies for this fiscal year.

This week, the House Appropriations Committee passed two bills that would cut \$17 billion from the FY 1995 budget. The full House and Senate must pass the bills and the President must sign them before they can be implemented.

The Department of Energy, one of the agencies hardest hit by the legislation, would lose \$145 million from the \$6 billion appropriated in FY 1995 for environmental cleanup. The department would have \$200 million less for clean-coal technology. Other DOE programs would also face cuts.

The House bills would cut \$107 million from the \$431 million FY 1995 appropriation for the National Institute of Standards and Technology's Advanced Technology Program, which helps industry develop high-risk technologies.

The National Science Foundation would lose only about \$132 million from its academic research infrastructure account, which the President had also proposed cutting in his FY 1996 budget.

A pricey business, weapons destruction

Destroying the country's chemical weapons stockpiles will cost about \$11.3 billion, over 30 percent more than the U.S. Army estimated in 1993, the General Accounting Office asserted in a Jan. 12 letter to the Secretary of the Army.

The Army has a history of underestimating these destruction costs: In 1985, it put the price at \$1.7 billion.

Last fall, a former safety manager of the country's main chemical weapons incinerator asserted that the plant had serious flaws (SN: 12/10/94, p.394).

Faist-Morrow
the place to go
for new or
used vehicles

"Where the
QUALITY
Used Cars Are"

1500 S. Main St.
Chelsea
475-8663

Reinhart
Charles Reinhart Company Realtors



DEBORAH ENGELBERT
Sales Associate
22 Million in Sales

Office: 313/971-6070
Residence: 313/475-8303
Fax: 313/747-7880

2452 East Stadium Blvd.
Ann Arbor, MI 48104

Local Government

SHARON TOWNSHIP PROPOSED SYNOPSIS REGULAR BOARD MEETING MARCH 2, 1995

The meeting was called to order at 8:00 PM by Supervisor Savage. All other Board Members were present along with the Zoning Inspector and 5 township residents. Jon Uphouse was also present.

Minutes of the 2/2/95 meeting were read and approved.

The Treasurer's report was read and approved. Treasurer Dunny stated that several items in the 94-95 fiscal year budget should be amended at this time. Separate motions and supports were made for each item and all carried. Election work was raised to \$1,500. Unallocated miscellaneous expenses raised to \$750, Contractual services to \$1,800, Workmen's comp to \$1,700, and County Drain Commission to \$960.

Jon Uphouse was present to appeal a rescue run fee levied under the township Fire and Rescue Ordinance. Being a false alarm, the appeal was granted and fee waived.

The Township Board met with Washtenaw County Road personnel in February. Motion made, supported, and carried to apply two solid applications of Contract Brine to local gravel roads. For other improvements, there was a choice of finishing the west half of Lehman Road or a township at-large gravel program with gravel spread where the need was greatest. Motion made, supported, and carried the Township authorize the Lehman Road project. Roll call vote as follows: Savage...no; Feldkamp...yes; Haselschwerdt...yes; Blumenauer...yes; Dunny...yes; Motion carried.

The Material Extraction Ordinance was tabled until Attorney Laidlaw has given this a good review and recommendation.

Zoning Inspector Thomson reported 4 zoning permits approved during February; they are Gembariski, Sharon Valley Mini-Storage, and 2 for High Tech Homes.

Motion made, supported, and carried the guidelines for poverty exemption from property taxes, as provided by the State Tax Commission, be adopted. Board of Review is required to consider poverty exemption applications.

Motion made, supported, and carried letters of appeal to the Board of Review be accepted.

The Supervisor reported a sharp increase in recycling for 1994.

The Richard Neal letter from DNR was read. The Township Board declined taking any action.

Outstanding bills were presented and all ordered paid by Board action. There were various other reports and discussions not requiring any Board action. Being no further business the meeting was adjourned by the Supervisor.

SUBMITTED BY: DUANE R. HASELSCHWERDT, CLERK
APPROVED BY: JOHN A. SAVAGE, SUPERVISOR

AGENDA Manchester Village Council Monday, March 20, 1995 7:00 PM

1. Call Meeting to Order
2. Pledge of Allegiance to the Flag
3. Minutes of the previous meeting
 - Election Results
 - Swearing in of Trustees
4. Approval of Agenda
5. Correspondence
6. Public Participation
7. Council Committee Reports
8. Old Business
9. New Business
10. Adjourn

DRINKING WATER TREATMENT

the choice is yours!



We Make Water Good For Life

Bailey's WATER CARE
102 W. Logan Tecumseh 423-3515

Village Election Holds Few Surprises

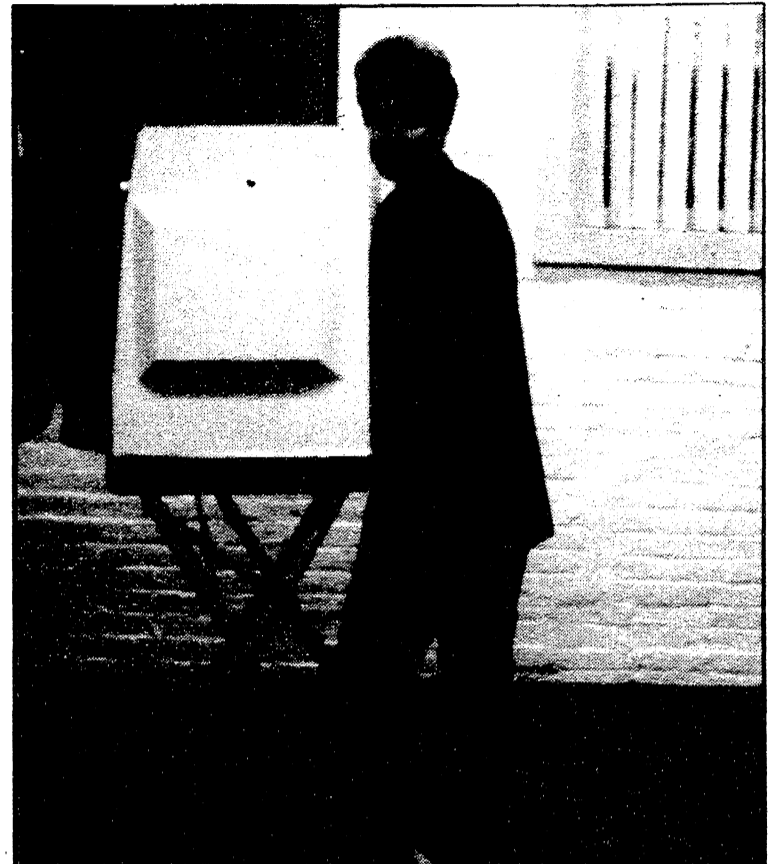

Gayle Fox casts her ballot in Village Election held Monday. A total of 48 ballots were cast, with incumbents all being re-elected - including Councilman Brooks' write-in campaign. A long day was shared by election workers Marge Benschneider, June Jenter, Maggie Tapping and Mary Blossom. Once the polls closed at 8 PM, it didn't take long to count the ballots which had accumulated slowly over the day. Final tally: Conaway, 45; Vought, 42; Brooks, 29; Howard DuRussel 1; Paul Antonelli, 1; Karen Tucker, 1; Richard Taepke, 1; and Guy Little, 1.

Free Estimates  **Free Pick up & Delivery**

Cevin's Collision

4520 Wolf Lake Rd.
Grass Lake, MI
517-522-4755
open Mon-Sat 8-5

* Paint Jobs * Frame Work
* Windshields * Sand Blasting
* Welding * Striping
* Undercoating



Annual Township Meeting

Notice Is Hereby Given:
That The Next Annual Township Meeting of the Electors Of
Township Of Bridgewater

County of Washtenaw
State of Michigan
Will Be Held At
Bridgewater Township Hall
10990 Clinton Road
Beginning at
1:00 O'Clock P.M. Saturday
MARCH 25, 1995

At such time in addition to other regular business and in accordance with the law, a budget covering proposed expenditures and estimated revenues of the Township shall be submitted for consideration.

Also Hearing on
Revenue Sharing Budget

Karen Weidmayer,
Township Clerk

RDK 313/428-8836

R.D. Kleinschmidt, Inc.
We Build Our Reputation Around Your Home



ROOFING-SIDING-GUTTERS
• Shingles & Flat Roofs
• Siding & Trim
• Seamless Aluminum Gutters
• Replacement Windows

19860 Sharon Valley Road • Manchester

Do you have rent or royalty income?

Let H&R Block put the tax laws to work for you.

YOU CAN TRUST H&R BLOCK

135 E. MAIN ST. SUITE 100 428 - 7833
Mon - Fri 9 - 6 Sat 9 - 1 Evenings by Appt.

Who's behind these three great deals?

(The Great 8 Chevrolet/Geo Dealers, naturally.)

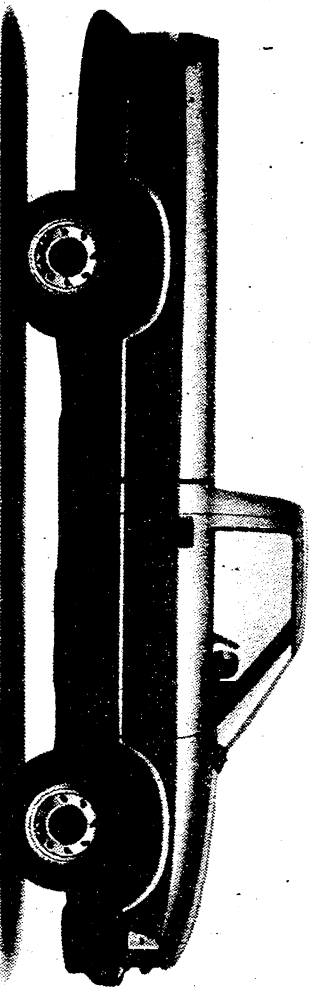

S-Series

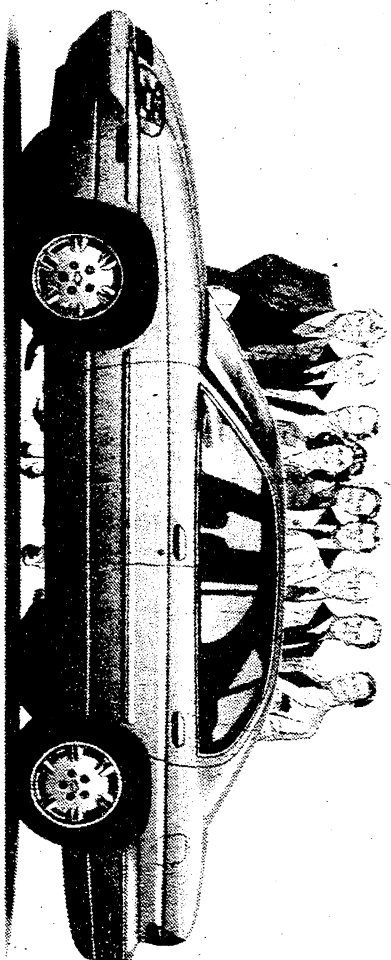

Lumina

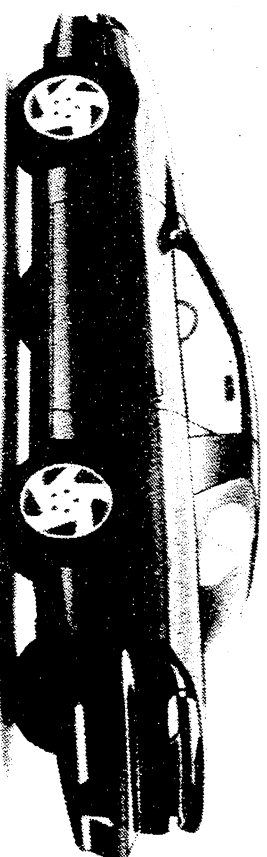

Camaro

Only \$10,219 MSRP
over \$500 less than Ranger*

Only \$16,295 MSRP
\$1,825 less than Taurus**

Only \$14,995 MSRP
over \$300 less than Mustang***

You can depend on your Great 8 Chevy/Geo Dealers for the best deals around. Right now, get a tough, dependable S-Series pickup for only \$10,219. That's over \$500 less than the comparably equipped Ford Ranger. You'll love its tremendous room, comfort, performance and value. You can also get the all-new Chevy Lumina for only \$16,295 which is an incredible \$1,825 less than the comparably equipped Ford Taurus. With features like standard dual air bags, air conditioning and more, you can't go wrong. Or drive off with the sleek looking Camaro for only \$14,995 -- over \$300 less than the comparably equipped Ford Mustang. The Camaro features four-wheel anti-lock brakes, AM/FM stereo cassette, standard dual air bags and much more. Stop by and see one of us today!

ANN ARBOR
Rampy Chevrolet/Geo
3515 Jackson Rd.
663-3321

BRIGHTON/HOWELL
Champion Chevrolet/Geo
5000 E. Grand River
(517) 545-8900

CHELSEA
Fast-Morrow Chevrolet/Geo
1500 S. Main St.
475-8663

CLINTON
Underwood Chevrolet/Geo
1070 W. U.S. 12
456-4181

DEXTER
Frank Grois Chevrolet/Geo
7120 Dexter-Ann Arbor Rd.
426-4677

MANCHESTER
Tibb Chevrolet/Geo
131 Adrian St.
428-8212

SALINE
Bill Crispin Chevrolet/Geo
7112 E. Michigan Ave.
429-9481

YPSILANTI
Jack Webb Chevrolet/Geo
1180 E. Michigan Ave.
481-0210

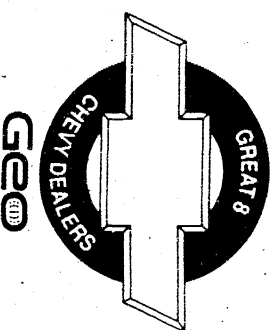

*\$10,219 MSRP based on model CS10603. Tax, title, license fees, insurance and optional equipment extra. S-Series price comparison based on comparably equipped Ford Ranger model XL861A. **\$16,295 MSRP based on model 1WL89. Tax, title, license fees, insurance and optional equipment extra. Lumina price comparison based on comparably equipped Ford Taurus model P52. ***\$14,995 MSRP based on base model Camaro. Tax, title, license fees, insurance and optional equipment extra. Camaro price comparison based on comparably equipped Ford Mustang model P40 with standard four-wheel anti-lock brakes. Prices subject to change without notice. Offer valid while supplies last. See dealer for details.

SEE YOUR GREAT 8 CHEVY/Geo DEALER TODAY!

Church News

BAPTIST CHURCHES

NORTH SHARON BAPTIST CHURCH—Bill Winger, Pastor; Clifford Whitenburg, Asst., Sylvan & Washburn Rds- 428-7222; SS 10:am; Morning Church 11:am; Eve. Church 7:pm; Weds. Bible Study & Youth Mtg 7:pm

VICTORY BAPTIST CHURCH—Rev. R. Dean Cooper, Pastor; 423 S. Macomb, 428-7506, Sunday School 10:00 a.m.; Morning Worship 11:00 a.m.; Evening Public Bible Class 6:00 p.m.; Wednesday Praise and Prayer 7:00 p.m.

CATHOLIC CHURCH

ST. MARY CATHOLIC CHURCH—Rev. Francis J. Murray, Pastor; Telephone 428-8811; Masses: Monday thru Wednesday, Friday 8:30 a.m., Thursday 7:00 p.m., Saturday 5:00 p.m., Sunday 8:30 a.m. and 10:30 a.m.

EPISCOPAL CHURCH

ST. BARNABAS EPISCOPAL CHURCH - Rev. Jerrold F. Beaumont, OSP, MTh, DD; 20500 Old US-12; Chelsea; Telephone (313) 475-8818; Worship Sundays at 10:00 AM

LUTHERAN CHURCHES

ST. JOHN'S LUTHERAN CHURCH—Rev. Dennis A. Falk, Pastor; Austin Road, Bridgewater; Telephone 429-7434; Sunday School 9:15 AM; Worship 10:30. Many various mid-week & Bible study groups.

ST. THOMAS LUTHERAN CHURCH—Vacancy Pastor: Pastor Randall Shields; 10001 W. Ellsworth Rd., (5miles North and 6-1/2 East of Manchester); Telephone 663-7511; Schedule: Sunday School, 9:30 AM; Church Service 10:45 AM Sunday

ZION LUTHERAN CHURCH—Pastor David Hendricks; 3050 S Fletcher Road, Chelsea; Church Office 475-8064, Susan Wiley, Secretary 428-7268. Sunday School 9:15 AM; Worship 10:15AM

UNITED METHODIST CHURCHES

MANCHESTER UNITED METHODIST CHURCH—Rev. Thom Davenport, Pastor; 501 Ann Arbor St. Phones: Parsonage 428-8013, Church 428-8495. Worship 10:30 AM, Coffee/Fellowship 11:30AM

SHARON UNITED METHODIST CHURCH—Rev. Peggy Paige, Pastor, Corner of M-52 and Pleasant Lake Roads; Church- 428-7714, Parsonage- 428-8430; Sunday School 10:00 AM; Worship 11:00 AM

MORMON CHURCH

CHURCH OF JESUS CHRIST OF LATTER DAY SAINTS (MORMONS)—Samuel Skidmore, Branch Pres; 1330 Freer Rd, Chelsea; 475-1778; Sacrament 9:30 am; Sun. School, 10:40; Relief Soc, Priesthood & Youth 11:40

NON-DENOMINATIONAL CHURCHES

COMMUNITY BIBLE CHURCH—Pastor Jody Riethmiller, meets at the Manchester Middle School in Manchester; Worship 10:00 AM, Sunday School following, Evening Service 6:00PM

FAITH COMMUNITY CHURCH— 8400 Sharon Hollow Rd. Telephone 428-8709; Worship Service 10:00 a.m.; Sunday School 11:30 AM, Sunday Eve Service 6:00 PM; Wednesday Bible Study & Prayer, 7:00PM

IRON CREEK COMMUNITY CHURCH—Tom Butterfield, Pastor; English and Sharon Hollow Roads; Sunday School 10:00 AM; Morning Church 11:00 AM; Sunday Evening 7:00 PM

CLINTON ASSEMBLY OF GOD—Rev. Richard Coury, Pastor; 13300 Clinton-Manchester Road; Phone 517-456-7510; Sunday School 9:30AM; Worship 10:45; Sunday Eve 6:30; Wednesday Prayer, Bible Study, Youth 7: PM

UNITED CHURCH OF CHRIST

BETHEL UNITED CHURCH OF CHRIST— Rev. Richard E. Hardy, Interim minister, 10425 Bethel Church Road at Schneider Rd.; Phones: Parsonage & Church 428-8000/429-7175; Church Service 9:30AM

EMANUEL UNITED CHURCH OF CHRIST—Rev. Dr. Vincent Carroll, Pastor, Phone: 428-8359; Adult Sunday School 9:15 AM; Sunday School age 3- 8th Grade 9:30AM; Worship 10:30; Fellowship 11:30 AM

ST. JOHN'S UNITED CHURCH OF CHRIST— Rev. Nancy Doty, Pastor; 12376 Waters Road, Waters and Fletcher Roads, Rogers Corners; Worship and Sunday School 9:30AM

UNITY CHURCH

UNITY CHURCH OF JACKSON—3385 Miles Road, Ackerson Lake, Jackson, MI, 517-764-6900; 11:00 a.m. Sunday Services and Sunday School.

FAITH COMMUNITY CHURCH

Each Wednesday: 6:00 Worship Team Practice; AWANA 6:45-8:15 for children from age 4-7th grade. 7 PM. Bible Study & Prayer at the Parsonage

Every Sunday: 9:30 AM. Open Prayer Time; 10:00 am - Sunday morning service; 11:30 Sunday School; 6:00 PM Evening Fellowship Hour; 6:00-7:30 50 Day Adventure discussion group

Each Monday: 9:30-11:30 Ladies Bible Study at FCC (This is a new group and all are welcome) Elder's Meeting, 6:PM

EMANUEL UNITED CHURCH OF CHRIST

Wed, March 15: 6:00PM Bell Choir; 7:00 PM Parenting Series; 7:30 PM Adult Choir; 7:30 PM Board of Deacons meets with Confirmands

Thu, March 16: 11:00 AM Lenten Bible Study; 12 Noon Senior Meal; 3:30 PM Cherub Choir; 3:50 PM Children's Choir; 5:30 PM Weight Watchers; 7:00 PM Lenten Service & Study

Sun, March 19: 9:30 AM Sunday School; 10:30 AM Worship; 11:30 AM Fellowship Time; 12:15 PM Confirmation Class

Tue, March 21: 12 Noon Senior Meal; 6:30 PM Brownies; 7:00 PM Church Council; 7:00 PM Boy Scouts; 7:00 PM Kiwanis

Wed, March 22: APRIL NEWSLETTER DEADLINE; 6:00 PM Bell Choir; 7:30 PM Adult Choir; 7:30 PM Missions Committee

MANCHESTER UNITED METHODIST CHURCH

WEDNESDAY March 15: 10:00 a.m. Bible Study; 1:00 p.m. U.M.W.; 6:30 p.m. Lenten Soup/Supper/Worship

THURSDAY March 16: 7:00 p.m. Committee meetings; 8:00 p.m. Ad Council; 8:00 p.m. Adult Bell Choir

SUNDAY March 19: 9:00 a.m. Sunday School; 10:30 a.m. Worship; 11:45 a.m. Chancel Choir Practice; 12:30 p.m. Lenten Choir Sing Practice

TUESDAY March 21: 5:00 p.m. Scouts

WEDNESDAY March 22: 10:00 a.m. Bible Study; 6:30 p.m. Lenten Soup Supper & Worship

ST. MARY CATHOLIC CHURCH

Thurs., March 16: Presentation on Prayer, 8 pm

Fri., March 17: Children's Choir Rehearsal, 3:20-4:30 pm; K. of C Fish Fry @ Parish Center, 5-8 pm; Way of the Cross, 7:30 pm

Sun., March 19: Rel Ed, Pre-school/Kindergarten, 10:30 am;

Adult Choir, 9:30 & 11:30 am; Rel Ed, Grades 7-12, 6:30-8:30 pm

Mon, March 20: Parish Pastoral Council Meeting, 7:30 p.m.

Tues., March 21: Rel Ed, Grades 1-4, 3:15-4:15 pm; Rel Ed, Grades 5 & 6, 3:30-4:30 pm; Faith Inquiry, 7:30 pm

ZION LUTHERAN CHURCH

Wednesday, March 15: 6:15 Lenten Supper, 7:30 PM Lenten Service

Sunday, March 19: 9:00 AM Sunday School Mother's Day - Bring that special lady! 10:15 AM Worship; Jr. Choir; Luther League

Monday, March 20: 7:00 PM Property Committee

Tuesday, March 21: 10 AM Sewing Activity Day with noon potluck; 7:30 PM Senior Choir

Wednesday, March 22: 6:15 Lenten Supper, 7:30 PM Lenten Service

ST. JOHN'S LUTHERAN, BRIDGEWATER

Wednesday, March 15: Junior Choir, 6:30; Bell Choir 7:00, Midweek Lenten Service, 8 PM; Senior Choir, 9 PM

Thursday, March 16: Men's Bible Study, 8 PM at D. St. Clair

Sunday, March 19: Sunday School, 9:15 AM; Worship 10:30 AM; Community Choir Sing, 3PM; Youth Fellowship, 6-8 PM

Monday, March 20: Church Council, 7:30 PM

Wednesday, March 22: Junior Choir, 6:30; Bell Choir 7:00, Midweek Lenten Service, 8 PM; Senior Choir, 9 PM

SHARON UNITED METHODIST CHURCH

Wednesday, March 15: 8:15 PM Chancel Choir Practice

Thursday, March 16: 10 AM Bible Study at the Parsonage; 7:30 PM Bible Study at the Parsonage; 7:30 PM Dorcas Fellowship will meet at the home of Mrs. Lucile Uphaus

Sunday, March 19: 11 AM Boys & Girls Fellowship

Monday, March 20: 6 PM Girl Scouts

Wednesday, March 22: 6:30 PM Brownies; 7:30 PM Lenten Service, Rev. Charles Cookingham, speaker

BETHEL UNITED CHURCH OF CHRIST

Wednesday, March 15: 7:30 Lenten Service, Adult Fellowship serve pretzels & ice cream after service

Wednesday, March 16: 6:15 PM Children's Choir

Sunday, March 19: 9:30 AM Worship service

Monday, March 20: 6:15 PM Youth Choir Plus

Wednesday, March 22: 7:30 PM Lenten Service

NOTICE

to all Oak Grove Lot Owners. You are invited to attend the annual meeting at the Village Hall, Thursday, April 6th at 7:30 PM.

OAK GROVE CEMETERY BOARD

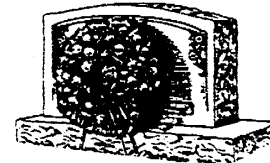

FREE

with the purchase of any 2 piece monument, your choice of one of the following

FREE! 1 Pair of Flower Vases...

FREE! Family Name on Back...

-OR-

FREE! Polished Top

All valued at \$100 or more

"Plus"

We'll Pay The Sales Tax On Your Next Purchase!

SEVERAL MONUMENTS AT REDUCED PRICES

Order Now For Memorial Day Delivery

Offer good through 3/31/95 & does not apply to sale priced monuments

Call or Visit **ADRIAN MEMORIALS** Today!
234 W. Maple • Adrian
517/263-7849

THE CHURCH PAGE IS BROUGHT TO YOU THROUGH THE FOLLOWING SPONSORS

Luke & Barb Schaible	DAN'S WESTSIDE AUTOMOTIVE	Manchester Plastics	WACKER'S GENERAL STORE	Manchester Automotive
Pilot Metal Products A Division of Pilot Industries	ALBER ORCHARDS	You Owe It To Yourself... To choose a quality retirement. Brooklyn Living Center 151 Constitution Avenue 592-2828 Canton Retirement Centers Inc.	MANCHESTER CAR WASH	MANCHESTER TOOL & DIE
<i>Dr. Charles Lyon, D.O.</i>	Norm & Olga Walz		<i>Hendley & Datsko, PC</i> Attorneys at Law	Manchester Chiropractic Clinic
David Chartrand	S-K Sales, Inc.	KLEINSCHMIDT True Value Hardware	HAROLD BUSS	
MANCHESTER KIWANIS	MANCHESTER MANOR	THE MANCHESTER ENTERPRISE	GENE & GERTRUDE SMITH PINNACLE ENGINEERING	HAARER'S MEETING PLACE

Senior Citizens

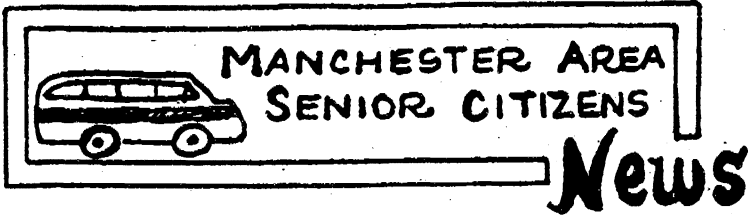

by Howard Parr

All T.V.'s talk about maple syrup and trips to sugar shacks made me think of a neighborhood happening when we still lived out on the farm (18500 W. Austin Rd.). Ray and Elma Trolz lived neighbor to us on the west—Evergreen Farm, I believe it was known as then. Anyway their boys, Wayne and Dwayne, were doing a maple syrup project using Elma's kitchen range. They collected and collected some more and then tried to get the large batch of sap boiled away fast on the appointed day. Everything seemed to be going along fine until the steam and moisture collecting in the room attacked the plaster. Without warning a large hunk of the ceiling fell off. It was near the range, but I don't remember that they had the bad luck to have it fall into their half-boiled sap.

I guess that is why there are some rough ceilings in old farm kitchens and the reason sugar shacks have louvers and lots of ventilation to carry away the moisture. We never had that problem because our system, when we did it, was to use the old cast iron kettle over an open fire in the dooryard. Sometimes the syrup tasted a bit smoky but otherwise it worked fine—the wind blew the steam away.

We rarely made maple syrup. Somehow we managed to make our pancakes taste right with syrup made from brown sugar with Maple flavoring. We made our own butter and had so much that we always had to eat the first batch with butter only. Second and later batches could get a good lollipop of our own kind of syrup along with lots of butter. Even to this day when I eat pancakes I like to start with butter and work into syrup and butter. It is all so low calorie anyhow that I don't need to worry!

Thursday, March 16: We have our last exercise class at the Center at 10:30 followed by our St. Patrick's Day meal at noon at the Church Hall. I'm still betting on Corned Beef and Cabbage but will have to remember to dust off the old Irish songs to go with it. There will be Bingo at the Center afterward for those who indulge.

Friday, March 17: 6:00 PM. pick up for Saline Senior Citizens Card Party. This will be a good way for our card players to celebrate St. Patrick's Day. **Monday, March 20:** Bus leaves Center for Jackson shopping trip at 9:30. We usually take in Meijers, maybe Target or K-Mart and a good restaurant. Whatever the group decides to do is always right.

Tuesday, March 21: Clergy presentation at 11:15 followed by a "Late Winter Picnic". Saline Seniors will be visiting us that day. They are returning our visit to them last month. Wouldn't it be great if these visits became a regular part of our activities?

Wednesday, March 22: Bus leaves Center at 10:30 for tour of Jiffy Mix in Chelsea. These travellers will get to eat twice—Jiffy Mix always has us sample their test baking recipes and we'll find a restaurant too. We also often swing by the Methodist Home to visit Manchesterites there.

Thursday, March 23: We will eat BBQ Chicken at noon followed by bingo at the Center. That evening the bus starts pickup at 6:30 for the Senior Card Party at Freedom Township Hall.

This winds up a busy week for seniors. The activities are open to all and you can participate by calling Erma — 428-8707 for bus transportation and Linda at 428-8359 to make food reservations. Think sun for T.V. and Del!

Keeping In Touch

Former Manchester resident Alfred "Pat" Patterson is presently residing at the Jackson County Medical Facility on Lansing Avenue in Jackson, and would welcome visitors in room #270.

FUND RAISING

Manchester Sportsman Club
8501 Grossman Rd.
Friday 6:45 p.m.

Manchester American Legion
203 South Adrian
Saturday, 7:00 p.m.

TaxNews

by H&R Block

SOCIAL SECURITY AND MEDICARE TAXES

For 1994, employees are subject to social security tax withholding at a rate of 6.2 percent of the first \$60,600 of wages and medicare tax withholding at a rate of 1.45 percent of all wages. These amounts are reported separately on each employee's W-2 form. Employers pay an equal amount for each worker.

Self-employed individuals pay social security tax at a rate of 12.4 percent of the first \$60,600 of net self-employment income and medicare tax at a rate of 2.9 percent of all net self-employment income. Self-employed taxpayers are entitled to a deduction of half the self-employment tax paid.

BIG CITY PRICES?

NO WAY!



For expert service on - Electrical Contracting - Major Appliance Repair give us a call. Our staff is now larger but our service is still small-town reliable and reasonably priced.

Call us at 428-8243



MANCHESTER ELECTRIC

200 Riverside Drive
Manchester
Our 18th Year

HEALTH-O-RAMA



FREE AND LOW COST HEALTH SCREENINGS

Saturday, March 25, 9 a.m.-1 p.m.

- Blood Panel Chemistry \$15
- Blood Pressure
- Colo-Rectal Kit \$5
- Glaucoma Screening
- Health Screening Summary and Counseling
- Hearing
- Height/Weight
- Medication Counseling*
- Nutrition Counseling
- Oral/Dental Screening
- Podiatry Screening
- PSA (Prostate Specific Antigen) \$25
- Pulmonary Function Testing
- Skin Cancer
- Vision Testing

Screenings are available to anyone 18 years or older. No advanced registration required. Health screenings do not take the place of an annual visit to your physician. * Includes pharmacist review of your medications.

Sponsored by: WXYZ-TV, Washtenaw United Way, United Health Organization, Care Choices HMO, M-Care Inc., OmniCare Health Plan, Selectcare, The Wellness Plan, Total Health Care Inc.



Chelsea Community Hospital
775 South Main Street
Chelsea, Michigan

For further information call 313/475-3935.

STEIN ELECTRIC COMPANY, INC.



Licensed & Insured Contractor

24 Hour Emergency Service

Motor Controls & Lighting

Ag. • Commercial • Industrial
Institutional • Residential
Backhoe & Trenching Services
50 ft. Bucket Truck

(313) 428-9050

Rick Graustein • Manchester, MI

CLINTON FOOT & ANKLE CLINIC

301 W. Michigan Ave. • Clinton, MI
517-456-4114

Offering complete foot and ankle care for the entire family.

-Specializing in-

- Reconstructive Surgery
- Sports Injury
- Infant and Child Disorders
- Diabetic Care
- Foot and Ankle Injuries
- Heel Pain
- Foot Pain
- Hammertoes
- Orthotics (Custom Casted Shoe Inserts)
- Laser Surgery
- Warts
- Ingrown Nails
- Fungus
- Nerve Pain
- Skin Problems
- Bunions
- Calluses

DAVID R. LEVITSKY, D.P.M.

Board Certified Surgeon

Member of: American Podiatric Medical Association
Michigan Podiatric Medical Association

Hours:

Wednesday/Fridays 10:00-5:00 p.m.
Saturdays 10:00-12:00

Please call for appointment—Most insurance accepted

NEW & USED CAR SALES

Before you spend your Profit Sharing money or Income Tax refund See Neil for a new or used Car or Truck



475-1800 or 475-1301 Neil Horning



School Bond Issue

MANCHESTER COMMUNITY SCHOOLS
PROJECT NO. 1
LUTHER C. KLAGER ELEMENTARY SCHOOL

December 19, 1994

MANCHESTER COMMUNITY SCHOOLS
PROJECT NO. 2
NELLIE ACKERSON MIDDLE SCHOOL

December 19, 1994

BUILDING ADDITION	AREA	\$/SF COST	COST
1 TECHNOLOGY CLASSROOM	1400 SF	100	140,000
2 CLASSROOM	1200 SF	100	120,000
3 COMPUTER LAB	1000 SF	100	100,000
4 CORRIDOR	700 SF	55	38,500
5			0
6 ESCALATION FACTOR TO CONST. START		4%	
7 ESCALATION COST			15,940
8			
9 ADDITION TOTAL	4300 SF		414,440
11 BUILDING REMODELING - MAJOR			
12			
13			
14 CLASSROOM	550 SF	40	22,000
15 CORRIDOR	240 SF	30	7,200
16			
17 ESCALATION FACTOR TO CONST. START		4%	
18 ESCALATION COST			1,168
19			
20 SUBTOTAL	790		30,368
22 BUILDING REMODELING - GENERAL			
23			
24 UPGRADE UNIT VENT		ALLOW	7,500
25			
26 ESCALATION FACTOR TO CONST. START		4%	
27 ESCALATION COST			300
28			
29 SUBTOTAL	0 SF		7,800
30			
31 CONSTRUCTION SUBTOTAL (9+21+32)			452,608
32			
33 CONSTRUCTION CONTINGENCY			
34 NEW	20,700	5%	
35 REMODELING	3,100	8%	
36 TOTAL CONTINGENCY			23,800
37			
38 TOTAL CONSTRUCTION			476,408
39			
40 a. PROFESSIONAL FEES - BLDG	7.50%	37,981	38,000
41	7.50%	0	
42 b. SITEWORK			30,000
43 c. FURNISHINGS			50,000
44 d. KITCHEN EQUIPMENT			0
45 e. TECHNOLOGY EQUIPMENT			9,000
46 f. BOND ISSUANCE COSTS			31,890
47			
48 TOTAL PROJECT COST			\$635,298

These are the projected costs of BOND Proposal as prepared by TMP Associates. The needs, number of rooms, support facilities and amenities were given to the architect. The sketches of the proposed building layouts are on the next page.

Building costs for the addition, remodeling and support facilities of Nellie Ackerson Middle School are on the left.

Building costs for the addition, remodeling and support facilities of the Luther C. Klager building are on the right.

BUILDING ADDITION	AREA	\$/SF COST	COST
1 KINDERGARTEN CR'S (3)	4100 SF	100	410,000
2 NEW CLASSROOMS (4)	3970 SF	100	397,000
3 SCIENCE CLASSROOM	990 SF	100	99,000
4 MULTI-PURPOSE ROOM	4900 SF	88	431,200
5 SERVING	430 SF	100	43,000
6 CHI	900 SF	100	90,000
7 MUSIC	1300 SF	88	114,400
8 MEDIA CENTER WORKROOM	800 SF	100	80,000
9 TOILET ROOMS	550 SF	100	55,000
10 CONFERENCE ROOM	250 SF	100	25,000
11 SPECIAL EDUC.	1000 SF	100	100,000
12 CIRCULATION	3230 SF	55	177,650
13 BUILDING STORAGE	330 SF	55	18,150
14			
15 ESCALATION FACTOR TO CONST. START		4%	
16 ESCALATION COST			80,816
17			
18 ADDITION TOTAL	22550 SF		2,101,216
20 BUILDING REMODELING - MAJOR			
21			
22 MEDIA CENTER	2500 SF	45	112,500
23			
24 ESCALATION FACTOR TO CONST. START		4%	
25 ESCALATION COST			4,500
26			
27 SUBTOTAL	2500		117,000
28			
30 BUILDING REMODELING - GENERAL			
31			
32 UPGRADE ADMINISTRATION	840 SF	8	6,720
33 STAFF	650 SF	8	5,200
34 LOCKERS @ CORRIDOR	320 LF	150	48,000
35 UPGRADE CR CASWORK		ALLOW	26,000
36 CARPET EXIST CORR. & CRS	14500 SF	2.2	31,900
37 INSULATE BOILER PIPING	7	ALLOW	5,000
38 UPGRADE GAS SERVICE		ALLOW	5,000
39 UPGRADE UNIT VENT & CONT		ALLOW	36,500
40			
41 P.A. SYSTEM		ALLOW	31,500
42 UPGRADE POWER DIST. (@CR)		ALLOW	10,000
43 UPGRADE ELECT. SERVICE		ALLOW	36,500
44 TECH. SYSTEM DISTRIBUTION		ALLOW	26,000
45			
46 ESCALATION FACTOR TO CONST. START		4%	
47 ESCALATION COST			10,733
48			
49 SUBTOTAL	14827 SF		279,053
50			
51 CONSTRUCTION SUBTOTAL (18+28+50)			2,497,269
52			
53 CONSTRUCTION CONTINGENCY			
54 NEW	105,100	5%	
55 REMODELING	31,700	8%	
56 TOTAL CONTINGENCY			136,800
57			
58 TOTAL CONSTRUCTION			2,634,069
59			
60 a. PROFESSIONAL FEES - BLDG	7.50%	213,152	213,200
61	7.50%	0	
62 b. SITEWORK			208,000
63 c. FURNISHINGS			73,000
64 d. KITCHEN EQUIPMENT			5,000
65 e. TECHNOLOGY EQUIPMENT			108,000
66 f. BOND ISSUANCE COSTS			167,424
67			
68 TOTAL PROJECT COST			\$3,408,693



HAPPY



ST. PATRICK'S DAY

"May the Luck o' the Irish be with ye!"

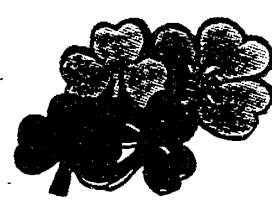

**Stop in and pick up
a card or your
party goods!!**



Manchester Pharmacy
128 E. Main 428 - 8393
Mon-Fri 9 - 6:30 Sat 9 - 5

Superintendent's Comments

Continued from front page

agreed that the plan to move the 4th and 5th graders to Pleasant Lake met their objective and was studied at length by the Board of Education. It was agreed that the Pleasant Lake plan would require an addition of six classrooms and an administrative office for a total cost of \$1,562,000. Some additions and renovation still would be required to Klager Elementary for grades K-3 at a cost of \$1,915,000. Thus the total of the Pleasant Lake plan would be \$3,477,000 or 1.7 mills. That compares to 1.9 mills under the plan being placed on the ballot by the Board. The 0.27 mill difference is equivalent to \$16.20 per year on a home with a taxable value of \$60,000.

The Board also considered the operating cost to use Pleasant Lake for 4th and 5th

grades. They compared this cost to those projected for the plan that is before the voters. The Board of Education projection indicates that the use of Pleasant Lake would result in additional operational cost for transportation, maintenance and personnel which could exceed \$150,000 annually and would eventually override the initial construction savings.

The proposal that is before the voters addresses our basic needs. The scope of the project is very conservative yet provides for adequate and appropriate space for our children to learn. The Manchester community has always demonstrated their support of children and their belief in the old African proverb, "It takes an entire village to raise a child." The vote on March 20th is critical.

Clarifying Some Basic Questions

After reading over the School Bond Proposal pamphlet we all received in the mail a few weeks ago, I had several unanswered questions, so I spent time with Ron Niedzwiecki to get the answers, and felt they were worth sharing.

How many total new classrooms at Klager?

Seven classrooms, plus Special Ed., and Chapter I. Four of these classrooms replace the portables we have at Klager currently and these portables will be used at the High School.

Where at the High School?

The only place we can go with them at the present time is in the front of the High School building. We can't expand out either side, and if we put them in the back where there is some lawn between the existing facilities and the parking lot, we would have to tear up the parking lot and move both parking lot and practice field back. The students would have to go through another classroom to get to the portables, according to Niedzwiecki. "There is no budget set aside to move these portables or to reset them at the High School in this proposal."

How big is the proposed multi-purpose room at Klager?

4900 sq. ft; almost twice the size of existing one at Klager and a little over half the size of the High School gym now. We still will not have a room large

enough to hold everyone when there is a Klager Kids' program. In order to get one that large the cost would be approximately \$750,000.

How many new classrooms at the Middle School?
Add one classroom, a computer lab, a technology lab and a connecting walkway between the two buildings. What will a tech lab be used for? Not computers, since we already have a computer lab. We're not sure - Mr. Niedzwiecki didn't give an answer.

Could we get asked for a "School operating millage" later?

First the answer was "no - we are capped, but let me check to be sure." He brought the answer Monday which is "Yes." Under an enhancement millage for operational purposes, the school can ask for up to 3 mills within the next two years. After that it expires and the WISD could ask for up to 3 more mills under the enrichment millage. So, we could be asked for 3 more mills within the next two years (through '96-'97 school year), plus 3 more mills on top of that after '96-'97.

Operational monies can be used for renovating the existing facilities but not on new construction.

The students at Klager & Middle school will be at the High School in a few years and what will we do with the overcrowding then?

They will be able to use the portables. Myself, I'm a little shaky on these portables - how they'll get there and where we will put them once they're there.

Who made up the committee for the proposal?

The finance committee. - Wayne Winzenz, Pat Sahakian and John Hochstetler. They presented it to the rest of the Board of Education.

Why did we not use a non-involved group outside of the school who could give us realistic figures in the beginning?
I failed to ask this question to Ron.

I ask you the voters to ask questions too.

Ask every student you see these next few days how they feel about the overcrowding at Klager and Middle School - you just might hear "I like going to the portables" or "I'm happy at Klager" or "We need the two buildings enclosed at the Middle school", or "What about the high school when I get there?"

Yes, it's our children who are the future. Our children are also in these schools every day. They have a voice, too, and certainly can express it.

We are all confused with the tax increase we will vote on next Monday - so please take the time to look over these graphs and figures and **EXERCISE YOUR FREEDOM - VOTE ON MONDAY, MARCH 20.** - TMB

Proposed Building additions for Luther C. Klager Elementary

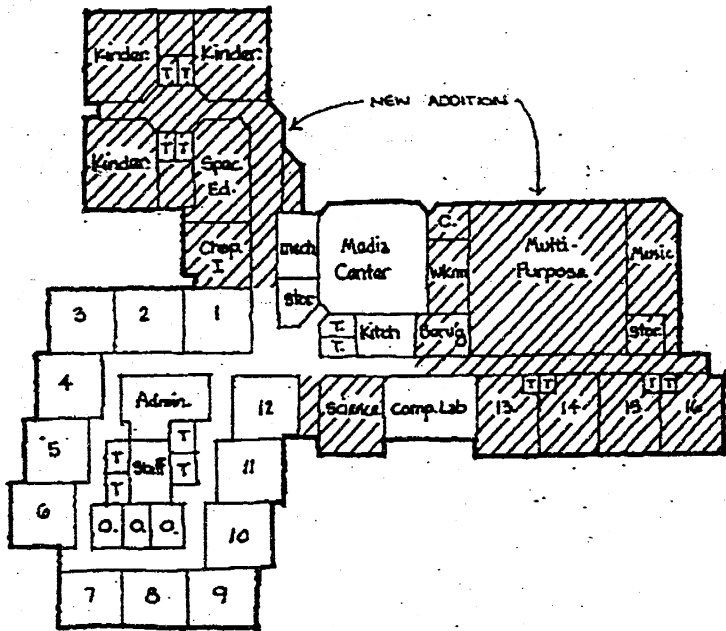

Klager Elementary School (K-4)

Proposed Building additions for Nellie Ackerson Middle School

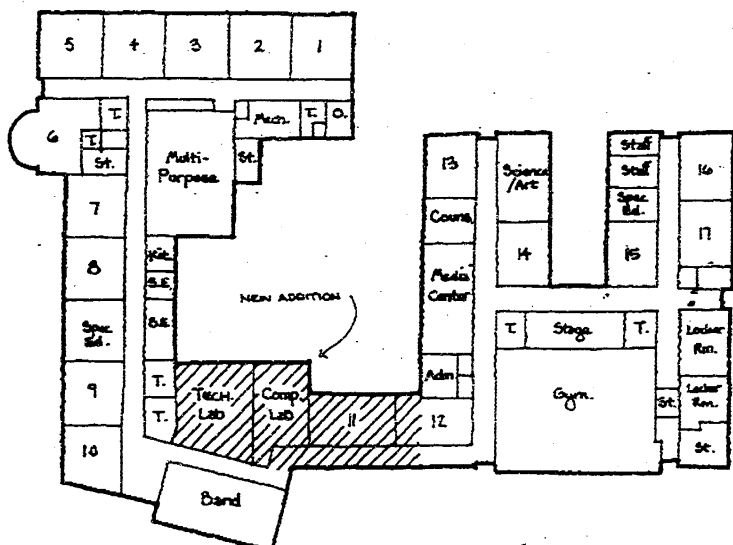

Nellie Ackerson Middle School (5-8)

MANCHESTER DAIRY QUEEN OPENS Saturday, March 18th



Spring Hours
Mon - Sat 11:00 - 7:30
Sunday 12:00 - 7:30

99¢ plus tax

12oz. BLIZZARD SALE
March 18th & March 19th

Weekly Specials

- Mondays: BBQ Beef Sandwich & 16oz. Soft Drink \$2.00 plus tax
- Tuesdays: Two-for-One Hot Dogs 95¢ plus tax (Lunch Only 11-2)
- Wednesdays: Polish Sausage & 16oz. Shake or Malt \$2.50 plus tax
- Fridays: Footlong Hot Dog & 16oz. Shake or Malt \$2.50 plus tax

Our Staff is ready to serve YOU to another "Scrupdillyicious" Season!!!

School

Amber Reed Runner-Up in District Spelling Bee

On Friday, March 10, Manchester seventh grader Amber Reed placed second in the Area level Spelling Bee sponsored by Lawrence Technological University.

Amber won the right to represent Manchester by successfully competing against her classmates and then the top five students from each grade in the Middle School.

The grade-level bees and the School Bee were held in January. The top five students in each grade were (names are listed as pictured below):

Fifth Grade: Michael Walter, Jacob Geyer, William Cole, Brie Hyde, and Adam

Knapp.

Sixth Grade: Mindy Weir, Elizabeth Bauer, Taryn Meyer, Eric Walter, and Rachel Landry.

Seventh Grade: Dan Johnson, Tyler Breilein, Nick Puscas, Amber Reed, and Erin Wiley.

Eighth Grade: Megan Wilson, Paula Young, Brian Hough, Danielle Funk, and Brandon Brown.

Those top twenty competed in the school bee and the results were: First Place, Amber Reed (7th), Second, Brandon Brown (8th), and Third, Michael Walter (5th).

Congratulations to all of these students!



Eighth Grade

Klager Kids' JUMP ROPE FOR HEART Raises over \$4,000!

Klager third and fourth graders last Friday fulfilled their pledges to sponsors and JUMPED ROPE FOR HEART for the third year in a row.

Single jumping, double dutch, forwards, backwards, and any number of variations on the theme was the order of the day. Plenty of music to keep the rhythm going, and plenty of water to keep their juices flowing, helped to make the hour-and-a-half fly by.

Raising \$4,218.89 this year, an increase of \$503 over last year's total, the 98 Klager Kids collected pledges from parents, relatives and friends to raise money for the American Heart Association.

Organized by Mrs. Sandee Sheats, physical education teacher at Klager, the 16 teams of 5-7 students took their turns - and many of the parent helpers even joined in the jumping. Prizes will be given to kids collecting pledges, but everyone's a winner when they learn about the benefits of a healthy lifestyle - including lots of exercise!

Most of the third graders who participated are already looking forward to next year's Jump Rope For Heart activity!

-MJC

Jumpin' Jiminy!! Klager Kids do it again

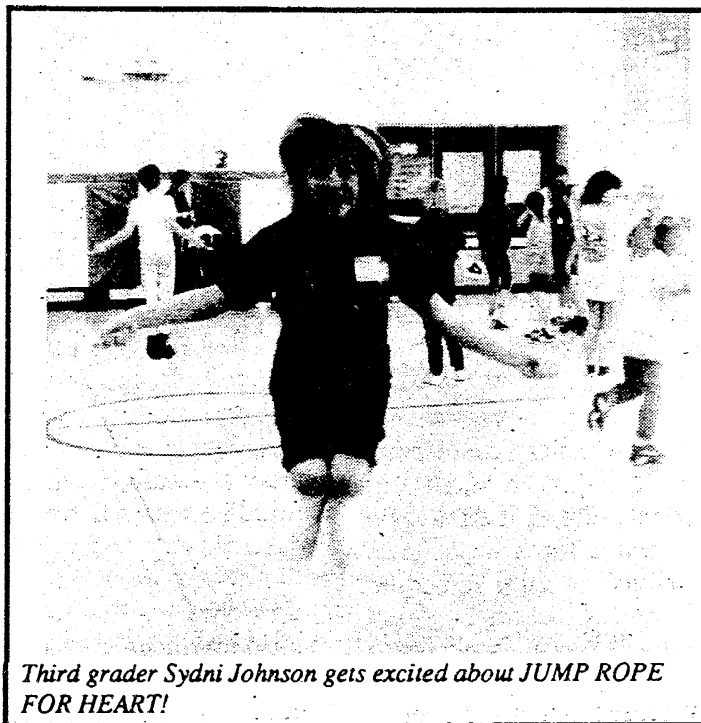

Third grader Sydni Johnson gets excited about JUMP ROPE FOR HEART!



Fifth Grade



Sixth Grade



Seventh Grade

KLAGER ELEMENTARY PTO COUNCIL URGES YOU

SUPPORT OUR CHILDREN
INVEST IN THE FUTURE OF YOUR
COMMUNITY

VOTE YES ON THE BOND ISSUE

MARCH 20, 1995 HIGH SCHOOL GYM

**Luigi Ceramic
Tile Co.**



Kitchens • Bathrooms • Entryways
Backsplashes • Glass Block • Pools

FREE Estimates • References Available

428 - 1246 Manchester

Manchester Wrestling

This being the last report for the year, it's going to be sort of long. So hang in there and absorb all of the interesting facts that are about to be explained.

Last Wednesday we traveled to Leslie to face them in the regional semifinals. Knowing how tough we had to wrestle the senior-laden Leslie squad, the chips were stacked against us. Jay Eiss started things off with a 9-3 win; Steve Spurr then collected a quick pin to bring the score to 18-9 Leslie. Ryan Eiss then had a rematch with a kid he had beaten in overtime in early December. The outcome stayed the same as Ryan won a close 2-0 decision.

Bryan Duvall was our next winner, scoring a 8-3 decision over a regional qualifier. Joe Tobias definitely had our most gratifying match of the night, as he beat another regional qualifier in a real barn burner. The final score read 7-6 and brought the team score to 24-18. Even though we couldn't quite catch them, we gave them a good scare. Ed Cruz finished out our scoring with a 6-2 victory, ending a good day for our kids who were getting ready for individual regionals.

On Saturday we pulled into Morenci with our high hopes of getting all six of our qualifiers up to State. This would be a tremendous task, considering that the top four ranked teams in he state were in our regional. Our first state qualifier was Jay Eiss who took home third place and advanced to State for the first time in his High School career. Steve Spurr also took home a third place to gain his first strip to State. At 151 Bryan Duvall brought home the gold as he collected his

first Regional Championship in an impressive style, whipping the Dundee wrestler by a score of 11-3 and running his season record to 39-5. Brian Ash would be our last placer as he finished an impressive third by pinning his opponent in 20 seconds. Even though Ryan Eiss and Joe Tobias didn't qualify for State, they both did a good job making it to regionals. Both will more than likely be back next year to get another shot at State.

With two intense weeks of workouts behind us, we packed up on Thursday night for Battle Creek. The worst thing about it was that we weren't really healthy, with several nagging injuries, but the kids toughened up and figured they might as well try it since it was their last meet of the year. The butterflies were really apparent as we came out slow and lost three out of our four matches in the first round, our only victory coming from Bryan.

In the next round we lost our first wrestler, Steve Spurr, even though he went out without a victory it was a good experience for a sophomore with his final record standing at 38-6. Jay Eiss won his next match, 8-7, but in the next round lost a tough one 8-5. Jay closed out his career at Manchester with over 100 wins and a final record this year of 37-8. Brian Ash also won his second round match with an early second period pin which was his 23rd pin of the year. I think this really showed him what kind of potential he has for next year - his final season record stood at 30-10.

Bryan Duvall was our last hope for an All-Stater this year. Even though he lost his second-round match to a kid who was a previous two-time State placer, he came back

strong and won his next two matches to put him up for third and fourth place. There he ran into the same kid who had beaten him earlier. This was a great match; Bryan almost pulled off the upset, losing in the last seconds by the score of 8-6. I might want to add that to get here he had to defeat a wrestler who was carrying an impressive 52-2 record. Still, fourth place made me proud of him as well as the great turnout from Manchester who came to support our kids. All of our wrestlers represented Manchester well, not only Saturday but all season long as they really worked hard and finished like champions.

On a closing note, I would like to thank all the people who contributed their time to our program, especially Mark Fenelon and Mike Bunn who came down to practice and a lot of our tournaments all year. Next, I would like to thank the community for its support of the program. Like I was saying earlier we had a great turnout at Battle Creek and I would like to thank everyone for showing up. Next would be Heather Walkowe who bought pizza and snacks for the kids on several different occasions and spent a lot of time including helping several High School girls who decorated the lockers for the kids.

Our last thank you's go out to the Manchester Plastics who donated money for the kids to go out to eat, and to the parents who were great supporters of the team. Even though low in numbers, they made a lot of noise! And finally, to the Enterprise for taking pictures and including our articles in the paper. Hope to see you next year for another great season of Manchester Wrestling.

- Coach Vlcek

Seventh Grade Volleyball

The Manchester Seventh Grade volleyball team defeated Addison Wednesday by winning the first two games of their match 15-9 and 15-4. They lost the third game, 12-15.

Scorers were: Rhonda Johnson, 18 points; Chrissy Abbott & Erin Wiley 4; Brandy Aiken, Kari Binder & Danielle Croghan, 3 points; Rachel Fleck, 2 points; and Diana Dillon, Annie Hinkley, Jackie Hughes and Ellen Supers, 1 point each.

- Coach Angela Diuble

Bruce A. Bates D.D.S.

500 Galloway Drive, Manchester, Michigan

(313) 428-8277

Complete Family Dentistry

• Adults & Children Always Welcome as New Patients.

We Accept Dental Insurance

VISA • MasterCard • Discover

Payment Plans Available

Gentle Dental Care

Relaxing Gas Available Upon Request

CHECK IT OUT!

Tax Tips You Can Use

✓ The tax cut bills signed into law recently by Governor Engler contain a significant change in the calculation of Michigan's Income Tax. Beginning in tax year 1995, the personal exemption will increase from \$2,100 to \$2,400 per person. More importantly, however, is the fact that the personal exemption is now tied to the rate of inflation.

This will assure Michigan taxpayers that the "value" of their personal exemption will not erode over time because of inflation. If inflation increases by 3%, the personal exemption will also increase by 3%. This protects Michigan Income Tax payers from having to pay higher income taxes based on inflation.

✓ Recently there has been a number of newspaper advertisements offering mail order cigarettes at a substantially lower price than what they can be purchased for in Michigan. Consumers should be aware that federal law prohibits the transportation of cigarettes through the U.S. mail or through any other means unless reported and on which federal and state taxes have been prepaid.

Additionally, Michigan law prohibits the possession of more than three cartons of cigarettes on which Michigan tax has not been paid. Penalties include confiscation of the product (and any personal vehicle used to transport that product) and potential criminal charges.

The recent advertisements require a minimum mail order of five cartons of cigarettes, thus placing consumers in the position of breaking the law by taking receipt of the product.

The Department of Treasury is contacting all newspapers in the state informing them of this illegal activity. If you notice such a public advertisement, please contact the Michigan Department of Treasury at (517) 373-3180.

Source: Michigan Department of Treasury -03/10/95

Manchester Educational Support Personnel Association

We Are:

Paraprofessionals, Secretaries, Bus Drivers, Food Service, and Maintenance/Custodial Employees

- Working For Education -

Support the Bond Proposal

Vote **YES**



A Good Selection of New and Used Cars On Our Lot

TIRB CHEVROLET & GEO

Don't Get Disturbed..See Tirb!

A Metro Detroit Chevy Dealer

428-8212 • 131 Adrian St., Manchester

People



William Thomas Poet

Robert and Lynda Poet of Ann Arbor announce the birth of William Thomas, on February 17 at the University of Michigan Hospital in Ann Arbor.

William weighed 10 pounds, 12 ounces and measured 22-3/4" at birth. He has a seven year old sister named Deborah.

William's grandparents are Stan and Bev Poet of Manchester and Guy and Pat Bunyea of Plymouth. Great grandparents are Margaret Bunyea of Plymouth, Andrew and Cecelia Poet of Manchester, and Eldon and Cleo Condit of Ann Arbor.

Andrew Michael Milkey

Mr. & Mrs. Kevin Milkey are pleased to announce the arrival of their son, Andrew Michael, born at Beaumont Hospital in Royal Oak on March 4th at 12:01 AM. He weighed 9 pounds, 12 ounces, and was 21 inches long.

Proud grandparents are Steve & Lois Milkey of Manchester, Michael & Stephanie Frost of Garden City and Al & Eileen Orvis of Orion.

TaxTips

by H&R Block

CHILD CARE EXPENSES

Q. May I claim a credit for child care expenses I pay while I'm looking for work?

A. You may claim a child care credit for expenses that are work-related — those that allow you (and your spouse, if you are married) to work or to actively look for work. To claim a credit for child care expenses incurred during your job search, however, you must have some earned income during the year.

JURY DUTY PAY

Q. I was recently called for jury duty. I continued to receive my pay from my employer while I served, but my company required me to turn over to them the jury duty fee I earned. What are the tax consequences of all of this?

A. You must include in income both your wages and the jury duty pay. You may deduct the amount you turned over to your employer, however. What's more, you can deduct this amount even if you do not itemize deductions.

Engagements Announced

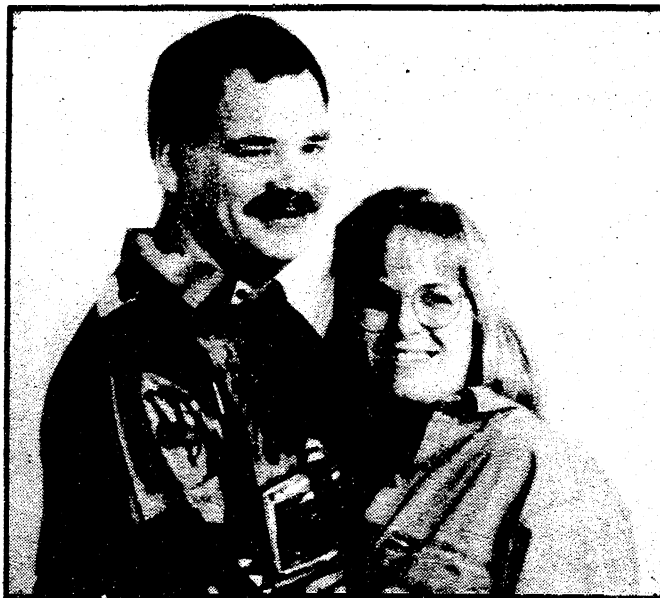

Cartier-Boyle

Mr. and Mrs. Louis F. Cartier, Jr., formerly of Manchester, announce the engagement of their daughter Michelle Marie to Alan J. Boyle of Omaha, Nebraska. A member of Manchester's Class of 1985, the bride-elect and her family moved to Omaha in January of that year.

Michelle received her Bachelor's degree in 1989 from the University of Nebraska at Omaha and currently works as an account representative for a physician billing service. Her fiancé is employed by a local restaurant and works part-time as a private investigator.

A June 3, 1995 wedding is planned followed by a cruise to Cozumel, Mexico.



HOELZER-BRISTLE

Bill and Mary Bott, of Chelsea, announce the engagement of her daughter, Brenda Jeanne Hoelzer, of Manchester, to Jeffrey Dale Bristle, son of Jerry and Pam Bristle, all of Manchester. Brenda is also the daughter of the late Richard E. Hoelzer. Brenda is employed at Society Bank in Ann Arbor. Jeff is a full-time farmer and works part-time for G.E. Wacker, Inc. A January 20, 1996 wedding is planned.



Milkey-Rider

Linda Michelle Milkey of Manchester and Phillip Edward Rider of Dearborn Heights are engaged and planning an April wedding. Parents of the future bride are Steve and Lois Milkey of Manchester; parents of the groom are Mr. & Mrs. Richard Rider of Farmington Hills.

Lin is a graduate of Manchester High School and earned a Bachelor of Science in Nursing from Michigan State University. She is a registered nurse at St. Joseph Mercy Hospital. Phil is a graduate of Harrison High School, earned a Bachelor of Science in Engineering from Michigan State University and is employed by Ford Motor Company.

Joins Law Firm



Susan (John) Friedland has joined the law firm of Westerman & Associates, P.C. in Ann Arbor as an attorney at law. Susan grew up in Manchester and is a 1978 graduate of Manchester High School. She received her undergraduate degree from the University of Michigan in 1982 and is a May, 1994, graduate of the University of Michigan Law School. She is currently practicing in the areas of: Estate planning, probate, corporate and family law.

Happy 90th Birthday!

Genevive (Fitzgerald) Wooster was born March 12, 1905 in Battle Creek, Michigan the oldest of five children born to first generation Irish-American parents John and Sarah (Meehan) Fitzgerald. Mrs. Wooster has lived in the Ann Arbor area most of her life moving only three years ago to Manchester. She has two sister, Catherine Hoban of Ann Arbor and Sarah Hansen of Saline. She had five children, three of whom are still living, Jean McBain of Gladwin, Bud Wooster of Chelsea and Kathy Hagerman of Manchester with whom she resides. There are 22 grandchildren, 36 (soon to be 37) great-grandchildren and 1 great-great-grandson. Mrs. Wooster is a former school teacher and seamstress.

The family held a SURPRISE open house from 2pm to 5pm on Sunday, March 12, 1995 at the Loyal Order of the Moose Lodge in Ann Arbor on Maple Road. If you wish to remember Mrs. Wooster with a card they may be sent to Genevive Wooster, 17851 English Road, Manchester, Michigan 48158

Wish this "Cheery" girl Happy Sweet Sixteen on March 14th **HAPPY BIRTHDAY STACEY!**

Love Mom, Dad, Lisa & Brad



IT'S COMING
Klager Kids
FUN-O-RAMA
sponsored by Klager PTO
March 24
6:30 - 9:00
Food Court/
Games and Prizes

Presale Tickets March 22 - 23
During Lunch @ Klager

Proceeds to help sponsor
Klager Reading Program
Donations to the PTO accepted

Local News

Update from MHS

Last week the Manchester Enterprise reported on several of the club activities at Manchester High School. However, that was only a few of the organizations at MHS. Yes, there are even more student organizations! These groups are very eager to participate in spring activities as well. Good luck to all.

Quiz Bowl recently participated in the regional tournament at the Washtenaw Intermediate School District (WISD). The group lost in the second round of play, but still will be able to participate at the state level. The Quiz Bowl earned a place at the state level by winning their conference just a few weeks ago. The team is ambitiously awaiting the state tournament in Port Huron. Quiz Bowl will continue to practice diligently until the tournament in May.

Spanish Club has been extremely busy preparing for the summer trip to Mexico. The club is presently holding a raffle to help participating students pay for the educational trip. The raffle tickets are on sale now for \$5 apiece. If you are interested, please contact a member of the Spanish Club through Manchester High School, 428-7333. The winner of the raffle will receive a \$100 gift certificate to Busch's ValuLand. This raffle acts as a fund raiser for the

club, as well as to participants in this summer's trip. A \$300 scholarship will be awarded to one lucky and deserving participant. All applicants for this scholarship must submit two essays (one in English and one in Spanish) maintain a 3.0 GPA, and have at least a "B" in Spanish. The club is also looking forward to traveling to local Spanish/Mexican restaurants this spring.

Glee Club at Manchester is brand new this year. The club was started by the MHS Student Council this winter. The club has several excited members ready to show their stuff. Official practice for the club starts after spring break. The club will most likely give its first performance with the Manchester High School Band in the spring. Next year the club hopes to function as an "official" organization, with officers, fund raisers, and all the rest.

Equations at the high school level was new this year. In prior years the teams only consisted of middle schoolers. The group participates in a monthly math competition against several other schools in our area. The Manchester High School sends two teams to each of these competitions. The teams are presently preparing for the season finale - the championship tournament to be held in April. Practice, Practice, Practice!

Pre-Registration for Kindergarten

If you have a child who will be five years old on or before December 1, 1995, please call Klager Elementary School at 428-8321 to pre-register for Kindergarten for the 1995-96 school year. All students who are pre-registered will be mailed information regarding Kindergarten round-up.

Pastor David Hendricks Installed as new Pastor at Zion Lutheran Church



On a very snowy February 26 afternoon, Pastor David Hendricks was installed as the new pastor of Zion Lutheran Church at Rogers Corners. Bishop J. Phillip Wahl presided over the installation service, attended by approximately 180 people. Pastor Hendricks and his family - wife Joan, and daughters Jessica, 12, and Allison, 16 months, arrived in early February and celebrated his first service at Zion on March 12. His last pastorate was in Harper Woods, Michigan. Zion's renovations are nearing completion with complete handicap access including an elevator. Worship Services at Zion are held at 10:15 weekly.

New shipment of POGS have arrived

Disney POGS are In!!

POGS 8 for \$1.00

- Torpedo Slammers
- POG I Collector Series
- SAWBLADES & Cut-outs
- Collector Sheets only 45¢

CALAMITY JANE'S
109 E. Main St. * 428-1122
Mon - Sat 10 - 5

TENTH ANNIVERSARY



"YOUR BODY NEVER LIES: TRANSFORMING YOUR LIFE THROUGH TRUSTING YOUR BODY"

by Carmen Renee Berry
Author, Certified Body Worker and Mental Health Professional

Each of us forms an individual "body map" through cumulative touch experiences from conception through adulthood. By understanding and accurately reading your personal body map, you can increase your health and vitality, authentically express feelings, protect yourself from danger, increase satisfaction with your intimate relationships and make decisions with confidence! Come learn how!

TUESDAY
APRIL 4, 1995
WEBER'S INN
3050 JACKSON ROAD
ANN ARBOR
6:00 P.M. NETWORKING
6:30 P.M. DINNER

\$21 per person
(Visa, MasterCard & Discover welcome)
Reservations required by March 30, 1995

To reserve a table for eight, please include all names and full payment in one envelope.

Please send checks to:
Saline Community Hospital
Women's Night Out
400 W. Russell, Saline, MI 48176

For more information, call 429-1508.

SALINE COMMUNITY HOSPITAL

Now Accepting Appointments
Call 475-0615

CHELSEA ANIMAL HOSPITAL
1475 S. Main
Chelsea, MI

Treating all small animals; including dogs, cats, birds, rabbits, ferrets & small exotics

Paula C. Rode, DVM (313) 475-0615

The Approach of the Tax Man

IRAs Can Save You Taxes

When April 15th hits this year, you don't have to pay your taxes! That's right, April 15th is not the deadline for filing your federal income taxes in 1995. Because April 15, 1995, falls on a Saturday, the Internal Revenue Service (IRS) has extended the deadline until Monday, April 17, 1995.

But as the April 17th tax deadline approaches, taxpayers are searching for tax deductions. Many should consider an IRA. IRAs (Individual Retirement Accounts) are tax-deductible, tax-deferred investments. "Some people will save significantly on their taxes because they are able to deduct the contribution they made to their IRA," explains Al Zawacky, spokesperson for the Michigan Credit Union

League. "But even if an individual is not looking to lower taxes or is not eligible for the tax deduction, an IRA can still be a very valuable investment."

IRAs are designed as a long-term savings plan for retirement and there are strict rules imposed by Congress to discourage early withdrawals. The growth of an IRA is tax-deferred, which means that individuals pay no tax on income earned from interest, dividends or capital gains until the money is withdrawn, presumably at retirement. That allows the IRA to grow more quickly than other investments that are taxable. If, however, an individual withdraws the money before age 59 1/2, the individual will likely be obliged to pay the income tax due on the amount

withdrawn, plus a 10% penalty on the withdrawal to the federal government.

Here's an example of how compounding can add up in an IRA. Suppose an individual at the age of 35, with an income in the 28% tax bracket invests \$2,000 in an IRA. Assume the contribution is not tax-deductible and earns 8 percent annually. When the person retires at 65, they will have put \$62,000 into the investment. The IRA will now have a total value of \$266,427, that means it earned \$204,427 in interest. Had the individual chosen a non-IRA investment, the to-

tal value would be only \$171,676. That difference of \$94,751 is due to the fact that the IRA earnings were tax-deferred. Of course, if the contributions are tax-deductible, the earnings are even greater.

Before Congress passed the Tax Reform Act of 1986, most everyone could deduct up to \$2,000 a year for their IRA contributions. "Approximately 90 percent of individuals and 75 percent of couples still qualify for deductions," says Zawacky. "Major factors that effect the deduction include income and participa-

tion in an employer's pension plan."

There are three categories of individuals and couples who are able to fully deduct their contributions.

• Anyone not an active participant in an employer's qualified (Internal Revenue Service-approved) retirement plan. This applies to taxpayers who are single, or married and filing jointly when the spouse also is not covered by a qualified plan, *no matter how much they earn.*

• Anyone married, filing jointly, and one or both are covered by a qualified plan - and their modified adjusted gross income is less than \$40,000.

• Anyone single and covered by a qualified plan, but has a modified adjusted gross income less than \$25,000.

However, even if an individual does not fall into one of these categories, they may still be eligible for a partial deduction, depending on their income. Credit unions, banks and other financial institutions can figure out how much individuals would be able to deduct if they decide to open an IRA.

Taxpayers have until April 17th to open an IRA and still be eligible for the deduction on 1994 taxes.

"Take some time to review your current situation and look at the figures," encourages Al Zawacky, editor of *Contact* magazine, a bi-monthly publication of the Michigan Credit Union League. "The value may not be something you can afford to pass up."

The MCUL has a free brochure available "IRAs: The Common Person's Tax Shelter." Anyone interested should send a self-addressed stamped envelope to IRAs, Michigan Credit Union League, P.O. Box 5210, Southfield, MI 48235-0993

The MCUL is the primary trade association serving Michigan credit unions. Founded in 1934, it is headquartered in Southfield with an additional office in Lansing.

**YOU CAN TRUST
H&R BLOCK**

- Income taxes are our only business.
- We have more experienced tax preparers than anyone in the business.

135 E. MAIN ST. SUITE 100 428 - 7833
Mon - Fri 9 - 6 Sat 9 - 1 Evenings by Appt.

**Business or Pleasure
We have a Rental Plan to
fit Your Needs
Taurus Sedans • Vans • Trucks**



New - Clean - Smoke Free

MIDWEST FORD

RENT-A-TRUCK 428 - 8343 RENT-A-CAR

**Follow
your dream,
not the beaten path.**

No matter where your vacation dreams take you, AAA Travel Agency can get you there. We're Michigan's largest full-service travel agency.



1200 S. Main St., Ann Arbor 930-2250

Treat Someone to Dinner

In addition to our

♣ **Regular Menu** ♣

try our **Friday Night Buffet**

March is Irish Buffet including:

Corned Beef, Prime Rib, Cabbage, Carrots, & Redskins - Molly McGee Salad and other Irish favorites

HAARER'S MEETING PLACE

233 E. Main 428-9500

Tues-Wed-Thurs 11-9; Fri & Sat 11-10

Sula Darlene Jeffers

ATTORNEY AT LAW
146 E. MAIN STREET
P.O. BOX 625
MANCHESTER, MICHIGAN 48158

(313) 428-8190

**McLennan
Landscape**

A personalized professional service

- Design Consultation
- Plant Installation
- Retaining Walls
- Wild Flowers
- Finish Grading
- Shade Gardening
- Hydro Seeding
- Brick Pathways

(313) 428-7005

**KEITH'S
BARBER SHOP**
428 - 8584

Tues-Wed-Fri
7:30 - 5 pm
Thurs 7:30 - 4
Sat 7 am-12
Closed Monday



Two Barbers

Announcements

State of Michigan - Probate Court - County of Washtenaw

PUBLICATION NOTICE - DECEDENT'S ESTATE File No. 95-106593-SE

Estate of **PAULLA VERNE WIDMAYER**, Deceased, 379-12-5113.

TO ALL INTERESTED PERSONS: Your interest in the estate may be barred or affected by this hearing. **NOTICE:** A hearing will be held on March 28, 1995 at 9:00 AM in the probate courtroom, Ann Arbor, Michigan before Judge John N. Kirkendall, (P-16010) on the petition of **VIOLA M. WIDMAYER** requesting she be appointed personal representative of the Estate of Paul Laverne Widmayer, who lived at 17920 Pleasant Lake Road, Manchester, Michigan, and who died November 3, 1994.

Creditors of the deceased are notified that all claims against the estate will be forever barred unless presented to the (proposed) personal representative or to both the probate court and the (proposed) personal representative within four months of the date of publication of this notice. Notice is further given that the estate will then be assigned to entitled persons appearing of record.

Keusch and Flintoft, P.C., Attorneys for the Petitioner by: Peter C. Flintoft, P-13531, 119 S. Main Street, PO Box 187, Chelsea, MI 48118, 313/475-8671.

Dated: February 23, 1995
Personal Representative: **VIOLA M. WIDMAYER**, 17920 Pleasant Lake Road, Manchester, MI 48158

State of Michigan - Probate Court - County of Washtenaw

PUBLICATION NOTICE - DECEDENT'S ESTATE File No. 95-106699-SE

Estate of **WESTERN ALLEN**, Deceased, 401-18-5654.

TO ALL INTERESTED PERSONS: Your interest in the estate may be barred or affected by this hearing. **NOTICE:** A hearing will be held on April 4, 1995 at 9:00 AM in the probate courtroom, City of Ann Arbor, Michigan before Judge John N. Kirkendall, (P-16010) on the petition of **NELLIE GAY PATRICK AND MOLLIE SUE COLLINSWORTH** requesting that they be appointed personal representative of the Estate of Western Allen, who lived at 17925 Old U.S. 12, Chelsea, Michigan, and who died February 19, 1995.

Creditors of the deceased are notified that all claims against the estate will be forever barred unless presented to the (proposed) personal representative or to both the probate court and the (proposed) personal representative within four months of the date of publication of this notice. Notice is further given that the estate will then be assigned to entitled persons appearing of record.

Keusch and Flintoft, P.C., Attorneys for the Petitioner by: Peter C. Flintoft, P-13531, 119 S. Main Street, PO Box 187, Chelsea, MI 48118, 313/475-8671.

Dated: March 6, 1995
Personal Representative: **NELLIE GAY PATRICK**, 4447 Williamston Rd., Stockbridge MI 49285 & **MOLLIE SUE COLLINSWORTH**, 19180 Ivy Rd., Chelsea, MI 48118

Manchester Family Service Holds Annual Meeting

The annual meeting of Manchester Family Service was held on Thursday, March 2, 1995 at Manchester Tool & Die. The public was invited to attend.

At the meeting, officers and board members whose terms had expired were re-elected. Board members are as follows: Mary Frances Fielder, President; Joanne Fredal, Vice President; John Sahakian, Treasurer; DeeDee Sahakian, Secretary; Ann Fowler; Jean Little; Genevieve Lemon; Deneine Schaible; Lucille Uphaus.

Manchester Family Service provides temporary aid to hardship cases and is a source of

reference and assistance to social agencies for persons and families in the Manchester area including the four surrounding townships; Manchester, Sharon, Freedom & Bridgewater. If you are interested in helping Manchester Family Service or know of persons in need of assistance, please contact any of the board members. The assistance from community members enables Manchester Family Service to help those in our community in need. Your contribution to Manchester Family Service will be deeply appreciated.



Manchester Area Historical Society

The March meeting of the Manchester Area Historical Society will be held on Tuesday March 21, at 7:30 at the Blacksmith Shop, 324 E. Main St. Manchester. Doris Sutton and Laura Sutton will give a talk on the "Saloons of Manchester" All members and non members are welcome. Refreshments will be served after the talk.

King's Volunteers

The Manchester King's Volunteers will meet on March 23rd at 1:00 PM at Manchester United Methodist Church. Olive Feldkamp and Gola Bertke will be hostesses. Marian Lowery will have devotions, followed by a business meeting and a work session.

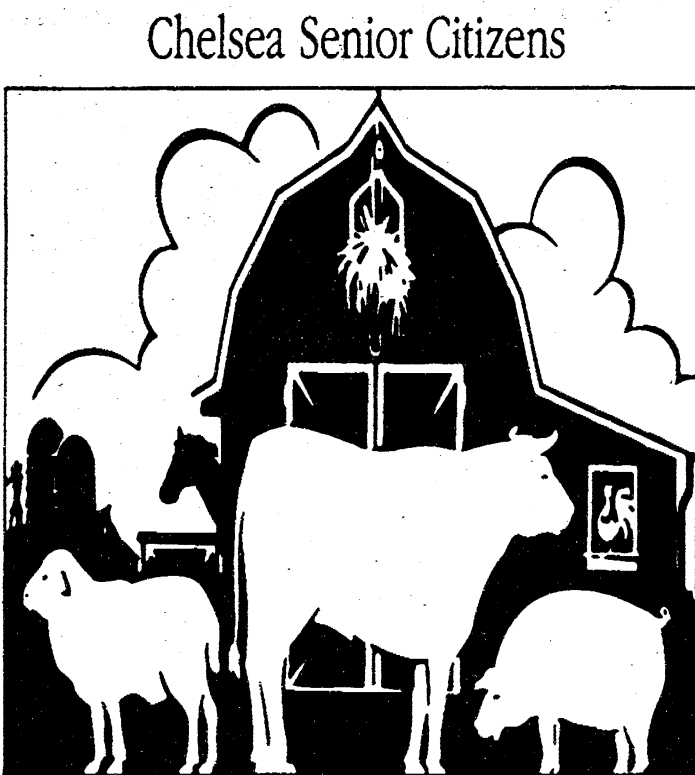

Country Craft & Folk Art Show

March 18, 1995
10 am - 4 pm

Chelsea High School

100 juried artists • Lunch available
Admission \$2 • 10 and under free

Daylily Promotions (313) 971-7424

FISHBOWL FOLLOW-UP

Approximately 50 adults and students attended the Monday evening Fishbowl Discussion by students concerning their use of alcohol, tobacco and other drugs.

Five teens from the Pathway Family Center in Southfield answered questions that related to drug use among youth. Some of the answers that were given to the questions planted in the group are as follows.

The most common age to have started using drugs was 12. The first experience using drugs was usually with friends and family, at home.

Making the choice to become a drug user was based on curiosity, and wanting to be part of a group. Often, the first time made them feel good, and the student decided to continue.

Acquiring drugs seems to be easy: Meet people when you are out. Professional people, anyone, will sell to you. Even parents, and friend's parents, were mentioned as sources, in addition to druggie friends.

Signs and symptoms parents should recognize that could indicate use of drugs include tardiness and truancy from school, changes in grades, mood swings, or a change of friends. If your son or daughter is argumentative; has no motivation, energy or self discipline; or is found in possession of pipes, containers, rolling papers, empty aerosol can, etc.

The decision to enter treatment is often made by school referral and parents based on documented behavioral changes.

Many tricks are used to manipulate their parents and friends. Challenging their right to privacy; assuring parents, "I'd never do that!" "Who me? I don't use drugs."; use of mouth wash; and when found with something suspicious, the justification is because he/she is keeping it for a friend.

Drug-free students indicated that they feel very uncomfortable when they are confronted with a situation where drugs are available. Sometimes when friends are users, those friends have to be dropped, and new friendships have to be formed. An evaluation question asked of the adults and students who participated in the discussion was: As a result of this student presentation what would you like to see happen in our community? One gentleman replied, "We have to send a no tolerance message to the youth of our community."

Join the network of people who say, "WE CARE ABOUT OUR KIDS."



A large group of Manchester residents and students attended the Fishbowl Discussion last Monday

Discussion Group Has Impact on Students

A drug discussion panel was recently held in the band room at Manchester High School. This panel consisted of administrators, community members, parents, and teenagers. The teenagers present included drug-free students, as well as students presently in rehabilitation.

The general reaction from the MHS students in attendance was positive. Some students were somewhat surprised at the lengths that other students would go to get high, especially at school. However, not surprising to some students was the extent of drug use in our school.

The panel offered several helpful suggestions to the community. Drug-free students said that one of the best ways of preventing drug abuse was avoidance. Staying away from parties where drinking and drug abuse are likely to occur was a key prevention tip. Getting involved in activities in school, and away from drugs, was also suggested.

In general, most of the students agreed that the discussion was a very positive experience. One student added that seeing the former drug abusers turning their lives around was very inspirational. The student was glad to see these teenagers wanted to improve their lives. Hopefully this session will encourage parents, community members, and students to communicate more effectively in the future.

CLASSIFIED**SERVICES**

Lost or Found a Pet? Call the Huron Valley Humane Society. 662-5585. tfn

Fielder Painting: Interior and exterior. Free estimates. Senior citizen discount. Phone 428-8506 tfn

Benedict Painting: Call Chuck for free estimates. 15 years experience — interior & exterior painting. 517-536-4812. 12/94/pd

Little Wack Excavating: Basements. Drainfields. Bulldozing. Black Dirt. Topsoil. Sand. Gravel. Ponds. Snow Removal. Salting. Paul W. Wackenhut 313-475-8526. tfn

Excavating: Sand, gravel, backhoe and bulldozing. Reasonable rates. 428 - 9265 tfn

Farmers' Sand and Gravel.
We deliver and spread driveways. 475-8850 tfn

WALLPAPERING AND PAINTING by R.H. MORRIS
Journeyman, Graduate of A.F.L./C.I.O.
Building Trades School.
Traditional Craftsmanship.
(313) 429 - 3272 6/29

TRUCK LETTERING
Boats, windows, vehicles, etc. Signs (wood, plastic, metal and magnetic).
Amie's Lettering - Munnith
(517) 596-3243 tm

TV-VCR SERVICE
Knapp's TV & Repair.
Pick up Service at Movieland of Manchester, 230 E. Main.
Sun-Thurs 11-9; Fri & Sat 11-10; Closed Tuesday (313) 428-8840
Brooklyn: (517) 592-2680 cow

Black Dirt For Sale: By the pickup load or delivered. Dozer and backhoe work also available. 428-9265 tfn

PRESCHOOL

Open House for Fall enrollment, Wednesday, April 5. Come learn with us. Beautiful room, wonderful children. Come visit our Mantessori Preschool environment

You are invited anytime Wednesday, April 5th, 8:30 AM - 6:00 PM. Ages 3 - 5 years. Corner of Mathews & US 12. Come Learn With Us, 1987 W. Michigan Ave., Clinton, MI. 456 - 7646 3/16

HELP WANTED

ASSISTANT MANAGER TRAINEE needed - Evenings and Weekends. Good Pay, Apply in person at Ollie's Main Street Pizza.

Counter Help Wanted: Must be 18 years old, neat and able to work with the public. Must be able to work a flexible work schedule, including week-ends. Send resume to Back Door Party Store! 3/16

Latchkey Assistant needed to work 2 - 5 days, 3 - 6 pm Monday - Friday. Contact Director at 428 - 8988 3/23

FACTORY JOBS: \$5.75-\$6.00/hr Dexter Manchester Area. Must have reliable transportation, be at least 18 years old and have a phone in your home. Apply now for immediate openings.

ADIA
3080 Washtenaw
572-8890
(428-2800 Manchester)

HELP WANTED

Chelsea Big Boy - All positions available. Apply in person, 475-8603. 1610 S. Main, Chelsea. tfn

MACHINE OPERATORS
1-2 years experience with Bridgeport Mill. Must have good math skills and basic knowledge of blueprints.

Accepting Applications for immediate second shift openings (3-11 PM). Apply today between 8-10 AM or 1-3 PM M-F.

ADIA
3080 Washtenaw
(K-Mart Plaza, Ypsilanti)

MANPOWER has JOBS !!!!
Want to work tomorrow?
Come see us today.
Call Manpower at
313-665-3757 for details. 3/23

HELP WANTED RESPONSIBLE person 18 years or older. 6:00 am - 12:30 pm. Apply in person @ Bakers Dozen 3/23

FOLDER OPERATORS CASEMAKER OPERATOR
Book Manufacturer has immediate openings for experienced Folder and Casemaker Operators on the evening shift. Be part of the team who works hard for 3 or 4 days a week (12 hour shift) and then enjoy your private life!!! We offer a competitive salary and benefits, tuition reimbursement and other numerous benefits. We are a smoke free work place. For those interested in being a part of a team, send your resume or apply in person to the Human Resource Department.

Braun-Brumfield, Inc.
100 N. Staebler
P.O. Box 1203
Ann Arbor, MI 48106

VEHICLES

'85 Tempo
5 speed, many new parts. \$600 or best offer. Call before 1 pm 428 - 0508 3/16

'88 Ford Aerostar.
Fully Equipped, Good Shape, Mechanically Sound. \$5000 o.b.o. 428 - 8831, leave message.

LOST

REWARD
Lost compact Pentax camera, on Cass Street 3/11/95. Call 428 - 9115 3/16

CLASSIFIED RATE:

\$3.50 for the first 20 words, 10¢ for each additional word.
Thank You's are \$5.00 for the first 50 words.

Ads must be prepaid unless arrangements are made with our accounting dept.

AD DEADLINE IS
5:00 FRIDAYS
428-8173

WANTED TO BUY

Wanted: Used 500 Gallon or larger tank for water storage. Also used Larger-size livestock water tank tank. Call 769-6031. 3/23

WORK WANTED

LIVE BAND - Wedding receptions & private parties. 50's, 60's & country music. Call Brad Frey, 517-764-6730. 3/30

Hard Working 16 year old looking for outside work - Lawn Mowing, gardening, etc. 428-9475 ask for NICK

MISC. FOR SALE

McCulloch Saws -
New 95 McCulloch chainsaws are out at '94 prices. Bars, Chains, Oil and other saw accessories available. Earl Alber 313 - 428 - 8707. Time to winterize lawn mowers.

Notice all equipment left over 30 days will be disposed of. tfn

BANKRUPTCY FORCES SALE of 2 new arch style buildings, DEPOSITS FORFEITED! 25 X 50 SAVE THOUSANDS - FREE SHIPPING! IMMEDIATE SHIPPING OR DELAY TILL JUNE 30TH. 1 - 800 - 222 - 6335 3/23

FOUND

Mother's Ring at the Middle School. Very colorful. Stop at the Enterprise and identify.

Kirk Excavating

Sand - Gravel - Fill Dirt
Basements - Driveways
Licensed & Insured
428-7938
Dave Kirk
14180 Schleweis Road
Manchester

ANTIQUES

Manchester Antique Mall: 35 Dealers. Open 7 days 10-5. 116 E. Main. 428-9357. tfn

Antique and Collectible Mall Opening Soon.

Located in Jackson, MI. Renting booth space to dealers with quality merchandise.

Contact Pat Hill at 517/764 - 4008 or Ardie Jones at 517/764 - 4155 or 616/781 - 4670 3/23

THANK YOU

During My stay in the hospital, I wish to thank Pastor Carroll for his many attempts to find me, with prayer and caring words. My wonderful family and friends who sent flowers, food and kept the inspiring cards of thoughts and prayers through my visit and returning home. Also the thoughtful ladies on the Board of Deacons.

God Bless You All.
Thema Blumenauer

Thank You to all the people who donated to our pop bottle drive.

We also wish to thank Great Lakes Bancorp for letting us use their lobby, and Walco Foods for accepting our bottles and cans.

Manchester Freestyle Wrestling Club.

COMING EVENTS

Sauerkraut Supper
Saturday, March 18, 1995
4:30 to 7:00
Clinton UCC Church
300 Tecumseh Rd.
Clinton, MI.
(517) 456-4363

FOR RENT

One Bedroom Apartment for lease Downtown location, single adult. 428-9202 tfn

Extra large 1 bedroom apartment, very nice and clean. Hibbard St. \$490 per month, no pets. 428 - 9570. tfn

Beautiful Loft Apartment In Downtown Manchester. 1 Bedroom \$525; 2 Bedroom \$590. No pets. Secured Building. Central Air. Call 517 - 431 - 2008 tfn

One Bedroom Apartment Downtown Manchester \$395 per mo., plus utilities. Features - skylite, central air, dishwasher and etc. Call 428 - 1311 or 428 - 8427.

2 Bedroom Apartment one block from downtown. \$425/mo. plus security deposit. Available March 5, 1995. 428-9150. tm

REAL ESTATE

House For Sale
Wamplers Lake, \$1000 down, 2 bedroom, \$40's Land Contract, 9%, 30 years. Choice Investment. 616 - 392 - 5509 3/16

Cape Cod
On 4.52 acres, 4 bedrooms, 2 bath, 2.5 car garage. 17200 Mahlr, Manchester. \$149,900.
Call Ray Klein
930-6150 or 461-2145

Open House
1:00 - 4:00 pm, Sunday
Fully updated, century-old farmhouse in the charming Village of Manchester. 1500+ sq ft home features: new cathedral-ceiled great room with eating area, formal living room with pine plank floors, large kitchen, formal dining room, 3 bedrooms, 1st floor laundry and 2 1/2 car garage with full attic loft. Located walking distance from Village Downtown and Schools.
411 City Road, Manchester
\$114,900 428 - 8996

DAN'S WESTSIDE AUTOMOTIVE

660 W. Main St. 428 - 9455

24 Hour Wrecker Service

Tune Ups
Transmission
Custom Exhaust
Air Conditioning
Oil Lube & Filter

Brakes
Tire Rotations
Chasis & Suspension
Front End & Four Wheel
Alignments

CHECK OUR LOW - EXHAUST PRICES

On All Domestic Cars & Trucks
Olds Cutlass Cera \$98.00 - Parts & Labor
Ford Escort \$89.00 - Parts & Labor

We Also Custom Bend Exhaust

Mon - Fri 8:00 - 6:00 Sat 9:00 - 1:00

Free Pick-up and Delivery Service

You could be the 1995 "Big Buck" contest winner.
Buy your tires now to qualify for this year.

Your School Board Members Are:

President: Paul Kluwe 428-2000
 Vice President: Bruce Abbott 428-8805
 Treasurer: Wayne Winzenz 428-7125
 Secretary: Patricia Sahakian 428-7029
 Trustees: John Hochstetler 428-9100; John Ochs 769-6031; Joseph Turk 428-9260
 Please call one of your board members if you have questions about the Bond Issue!

- Now Open -

ORTHODONTICS

James A. Hinesly, D.D.S., M.S.
 specialist in orthodontics of children and adults

125 Herrick Park Drive, Plaza North, Tecumseh
(517) 423-6300
 Tuesday thru Friday 9-5, Saturdays 9-1



Member American Association of Orthodontists

Manchester Community Schools

Absentee Voter Ballots for the March 20th Election

Absentee Voter Ballot applications are available at the Manchester Community School District central administration office located at Manchester High School, 710 East Main. Hours are 8:00 - 4:30 p.m. Monday thru Friday. Saturday, March 18th the office will be open from 8 a.m. to 2 p.m. for applications and Ballot pick-up/return. You may call (313) 428-0177 to request applications be mailed until Friday, March 17th at 4:30 p.m.

Please note:
 Due to the election on March 20th, the Manchester Community Schools monthly Board of Education meeting will be Monday, March 27th at 7:45 p.m.

3/9, 3/16

SPECIAL SCHOOL ELECTION

NOTICE OF SPECIAL ELECTION OF THE ELECTORS OF
 MANCHESTER COMMUNITY SCHOOLS
 WASHTENAW AND JACKSON COUNTIES, MICHIGAN

TO BE HELD

MARCH 20, 1995

TO THE ELECTORS OF THE SCHOOL DISTRICT:

Please Take Notice that a special bond election of Manchester Community Schools, Washtenaw and Jackson Counties, Michigan, will be held in the school district, on Monday, March 20, 1995.

THE POLLS OF ELECTION WILL OPEN AT 7 O'CLOCK IN THE MORNING AND CLOSE AT 8 O'CLOCK IN THE EVENING.

The following proposition will be submitted to the vote of the electors at the special bond election:

BONDING PROPOSITION

Shall Manchester Community Schools, Washtenaw and Jackson Counties, Michigan, borrow the sum of not to exceed Three Million Eight Hundred Fifteen Thousand Dollars (\$3,815,000) and issue its general obligation unlimited tax bonds therefor, for the purpose of erecting, furnishing and equipping an addition or additions to, partially remodeling, partially reequipping and acquiring and installing technology in and for the Luther C. Klager Elementary School and Nellie Ackerson Middle School buildings; and developing and improving the sites?

PLEASE TAKE FURTHER NOTICE THAT THE BONDS OF THE SCHOOL DISTRICT, IF APPROVED BY A MAJORITY VOTE OF THE ELECTORS AT THIS ELECTION, WILL BE GENERAL OBLIGATION UNLIMITED TAX BONDS PAYABLE FROM GENERAL AD VALOREM TAXES.

THE VOTING PLACE IS AS FOLLOWS:

PRECINCT NO. 1

Voting Place:

**Manchester High School Building,
in the Village of Manchester, Michigan.**

All school electors who are registered with the city or township clerk of the city or township in which they reside are eligible to vote at this election.

This Notice is given by order of the Board of Education of

Manchester Community Schools,

Washtenaw and Jackson Counties, Michigan.

Patricia Sahakian
Secretary, Board of Education



KINDNESS
of
CHRIST CLINIC

For Obstetrics & Gynecology, P.C.

*Total Healthcare
for Women from
Adolescence, through
Childbirth, Menopause
and beyond.*

Sylvester OBI. Agomuah, M.D.

- ♥ Normal and high risk obstetrics
- ♥ Adolescent gynecology
- ♥ Adult gynecology
- ♥ Geriatric gynecology
- ♥ Female disorders
- ♥ Pelvic surgery
- ♥ Laser laparoscopy
- ♥ Infertility
- ♥ Hysterectomy
- ♥ Pre-pregnancy counseling
- ♥ Pregnancy and delivery classes for couples
- ♥ Level II obstetrical ultrasound

A mission of
Kindness, Love
and Compassion



New patients being accepted.
 Call for appointment (Mon-Fri 9 am -5 pm)
INDIAN BEND HEALTH COMPLEX
 6869 Occidental Hwy., Tecumseh (517) 423-2102

Also in Clinton - 112 W. Michigan Ave.
 Mondays 4 - 7 pm Wednesdays 1-5pm
 (517) 456-4176

Hours: Sun 1 p.m. - 11 p.m.
 Mon - Thurs 11 a.m. - 11 p.m.
 Fri & Sat 11 a.m. - 1 a.m.

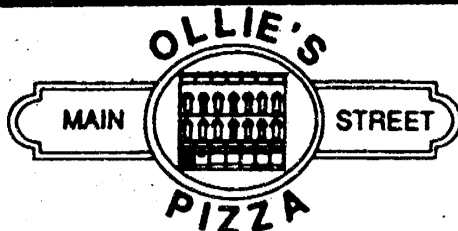

138 E. Main St
 428 - 6543

WALK IN - WALK OUT LUNCH SPECIALS 11:00 'til 3:00

6 in SUBS - Italian or Ham & Cheese with Chips and 20 oz. Soft Drink \$3.49*

Slice of PIZZA with Chips and a 20 oz. Soft Drink \$2.19*

READY TO GO!!

* plus tax



2 + 2 + 2
\$13⁹⁹_{+tax}
 2 MEDIUM
 2-TOPPING PIZZAS
 & 2 LARGE PEPSI'S



PEOPLE
 PLEASER
\$11⁹⁹_{+tax}
 1 LARGE
 1-TOPPING PIZZA
 & OLLIE BREAD
 & 2 LARGE PEPSI'S



MEDIUM
 MEGA DEAL
\$7⁹⁹_{+tax}
 MEDIUM
 2-TOPPING PIZZA
 & OLLIE BREAD



DINNER FOR
 FOUR
\$11⁹⁹_{+tax}
 LARGE 2-TOPPING
 PIZZA & 4 LARGE
 PEPSI'S



OWNER'S
 SPECIAL
\$8⁹⁹_{+tax}
 LARGE CHEESE
 PIZZA



FREE
 OLLIE
 BREAD
FREE
 ONE ORDER OF
 OLLIE BREAD
 WITH PURCHASE OF ANY
 LARGE PIZZA



PIZZA
 FEAST
\$11⁹⁹_{+tax}
 ANY ONE OF OUR 10
 NEW LARGE
 SPECIALITY PIZZAS



LUNCH PIZZA
 SPECIAL
\$6⁹⁹_{+tax}
 MEDIUM
 1-TOPPING PIZZA
 & TWO SERVINGS OF
 PEPSI



MANIC
 MONDAY
\$5⁶⁶_{+tax}
 *MEDIUM PEPPERONI PIZZA &
 2 SERVINGS OF PEPSI
\$10³⁷_{+tax}
 LARGE PEPPERONI PIZZA & 4
 SERVINGS OF PEPSI



LARGE
 MEGA
 DEAL
\$16⁹⁹_{+tax}
 2 LARGE
 1-TOPPING PIZZAS
 & OLLIE BREAD



LUNCH
 SUB
 SPECIAL
\$6⁴⁹_{+tax}
 TWO 6" SUPER SUBS
 & 2 BAGS OF CHIPS
 & 2 LARGE PEPSI'S

BONUS

\$2 OFF ANY LARGE
 PIZZA AT
 REGULAR PRICE
 OR
\$1 OFF ANY MEDIUM
 PIZZA AT
 REGULAR PRICE

10 NEW SPECIALTY PIZZAS

Exp. 4/30/95

- 1). **DELUXE** - Loaded with 9 delicious toppings: onions, green peppers, pepperoni, ham, mushrooms, sausage, black olives, round beef, and extra cheese
- 2). **SUPREME** - A sensational combination of 5 popular toppings: onions, green peppers, pepperoni, ham mushrooms.
- 3). **TACO** - Taco sauce, taco meat, onions, black olives, cheddar plus mozzarella cheese, lettuce, and tomatoes.
- 4). **DELUXE VEGI w/ New White Sauce** - Piled high with 4 garden fresh toppings: onions, green peppers, mushrooms, & tomatoes.
- 5). **MEATZZA** - A mouth watering meat lovers delight complete with 5 sizzling toppings: pepperoni, ground beef, sausage, ham, bacon.
- 6). **PEPPERONI FEAST** - Double pepperoni and double cheese for true pepperoni lovers.
- 7). **THREE CHEESER PEPPERONI PLEASER** - Pepperoni pizza smothered in mozzarella, parmesan and cheddar cheese.
- 8). **HAWAIIAN** - combination from paradise: ham, pineapple and extra cheese.
- 9). **BAR-B-Q CHICKEN PIZZA** - A mouth watering BBQ lovers delight: BBQ sauce, all white chicken meat, smothered in mozzarella cheese.
- 10). **BACON CHEDDAR CHEESEBURGER FEAST** - Loaded with bacon, ground beef and smothered in cheddar and mozzarella cheese.