

Class of 1994



Valedictorian, Kurtis McDonald: "If you can be happy with the career you choose, money and possessions aren't important; because true happiness can't be bought."



Salutatorian, Ben Lowery: A teacher told him, "By the end of the year, you shouldn't need me." Ben said, "Hoping isn't enough; you must cause a change." We, the class of 1994, are ready to cause a change.

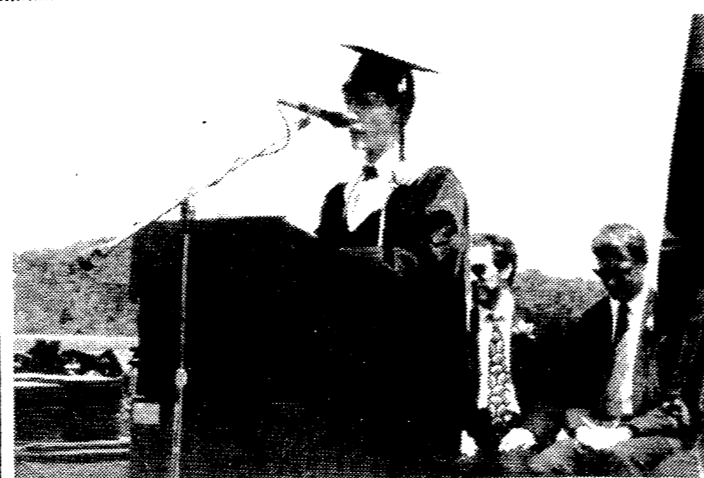

Four Year Class President, Zac Gordon: "Someone Special" Zac spoke about parents and friends, quoting from "It's A Wonderful Life" - No man is a failure who has friends."



April Butterfield singing, "I Will Remember You" to her classmates.

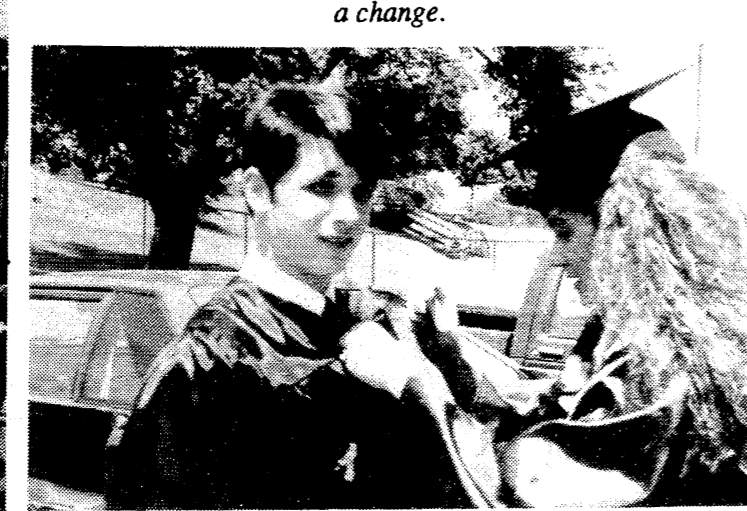

FRIENDS - helping each other. Charles McKibben and Amy Brennan



FRIENDS - hold hands and stick together. Adrienne Wallace and Mike Barnard



"Is my hair OK?"



Shayne, Aren't you ready yet?

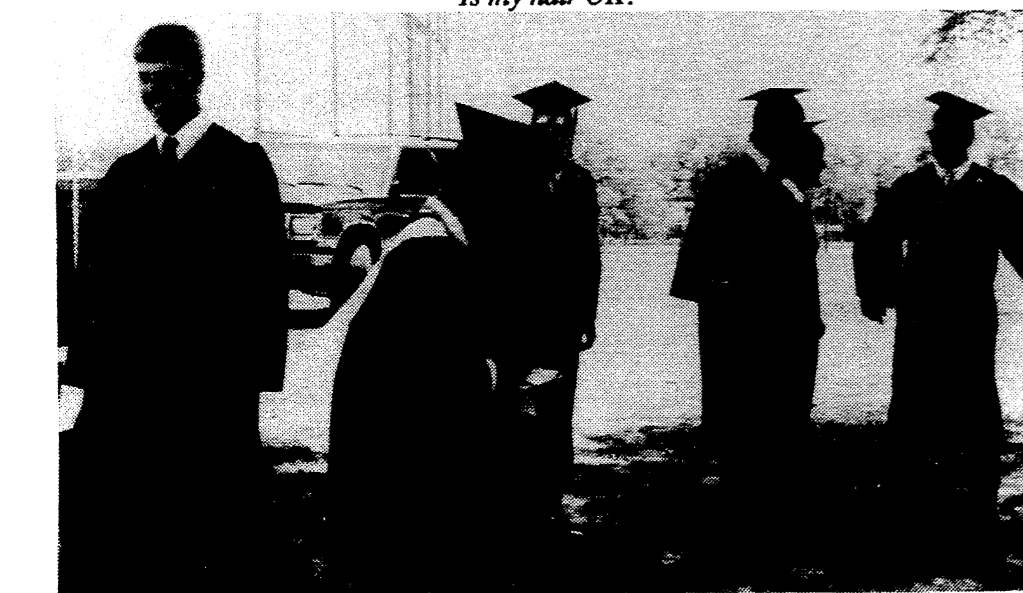

Zac Gordon makes last-minute revisions to his Graduation speech.



Parents - the Best FRIENDS of all



Underneath the Old Oak Tree - We'll still be friends.



Congratulations to Manchester Enterprise Scholarship Winner, Amie Bryant, who achieved her four-year education in three years. Setting goals works - right, Amie?

THE MANCHESTER ENTERPRISE

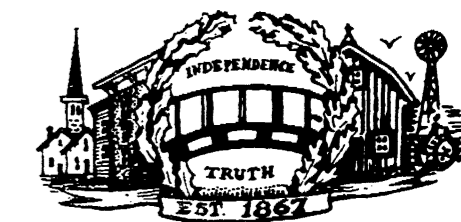

The Center of the Universe

126th Year -- No. 33

Manchester, Michigan

35¢ per copy

SCHOOL MILLAGE VOTES VERY DIFFERENT FROM MILLAGE VOTES OF THE PAST

By State Treasurer Douglas B. Roberts

Voters in many districts will be going to the polls this month to vote on school millages - millage votes that many thought were a thing of the past. With the passage of Proposal A in March, Michigan voters have been assured a more equitable school funding system will receive significantly lower school property taxes on primary homes. Our new school taxing system lowers schools' reliance on local school mills by up to 65%. It does, however, require some local effort toward paying for the changes in our school financing system. The following points will, I hope, give you important information as you decide how you will vote on an upcoming millage election.

- All property in the state is assessed a 6 mill State property tax. This tax is not voted and is collected with other local property taxes and forwarded to the state School Aid Fund.

- All school districts must levy an additional 18 mills on NON-HOMESTEAD property in order to receive their full state guaranteed foundation grant for each student in the district. These 18 mills, if previously in place before Proposal A, may continue to be levied without a vote until they expire. Once these mills expire, local voters must renew these 18 mills on NON-HOMESTEADS. These 18 mills, plus the 6 state mills, will guarantee a per-pupil foundation grant equal to this year's revenues plus an inflationary cost

of not less than \$160 per student. This formula applies to the 517 districts which spent less than \$6,500 per student in 1993-94.

- There are 40 districts in which revenues were more than \$6,500 per student this year. In these districts, "hold harmless" mills will be required in addition to the millage listed above. The "hold harmless" mills will be used to make up the difference between the state-funded \$6,500 per student and the current spending per student. For example, if a school district was spending \$8,500 per pupil in 1993-94, then the "hold harmless" mills will be needed to raise \$2,000 per pupil - the difference between \$6,500 and \$8,500.

- Finally, some local school districts are seeking an allowable three extra mills for up to three years. These "enhancement" mills can only be levied for three years and cannot be renewed. School districts requesting voter support for these extra mills will need to tell local voters the purpose of these extra mills for their own school district.

One of the most important aspects of our new financing system is that most districts presenting a renewal request to voters are asking for extended authorization - thus eliminating the frequent voting patterns of the past and allowing voters to vote every 10 to 20 years. This provides a considerable savings in human and financial resources which can, and should, be used more effectively in the classroom. Thus, school districts are

not completely out of the millage business. Locking in 18 mills on NON-HOMESTEADS will not limit revenues per student; the State will continue to fund increases. And, Proposal A amended the State Constitution guaranteeing per-pupil revenues will never fall below this year's levels...regardless of what happens to our economy over time. If a district fails to approve the 18 mills on non-homestead property, the result will be less dollars for the school district. The Legislature is working on a bill that clearly outlines what happens if voters fail to support the 18 mills. It is expected that the school district will continue to receive the state portion of their per-pupil foundation grant, but would lose the local portion. This situation would effectively cut school revenues by 50% to 60% in some districts.

If you live in a school district that spent more than \$6,500 per pupil, you will be asked to vote the 18 mills on non-homesteads and a number of additional mills on your homestead. The purpose of these additional mills is to maintain the level of spending your district experienced during this school year. The bottom line is that for the vast majority of school districts, homestead taxes for schools will be limited to 6 mills and non-homestead taxes will be 24 mills. Please keep this information in mind as you go to the polls this month to vote on school mills. And remember, the 18 mills you are voting will be placed on NON-HOMESTEAD property only.

KIDS CAN USE YOUR HELP! GET OUT AND VOTE!

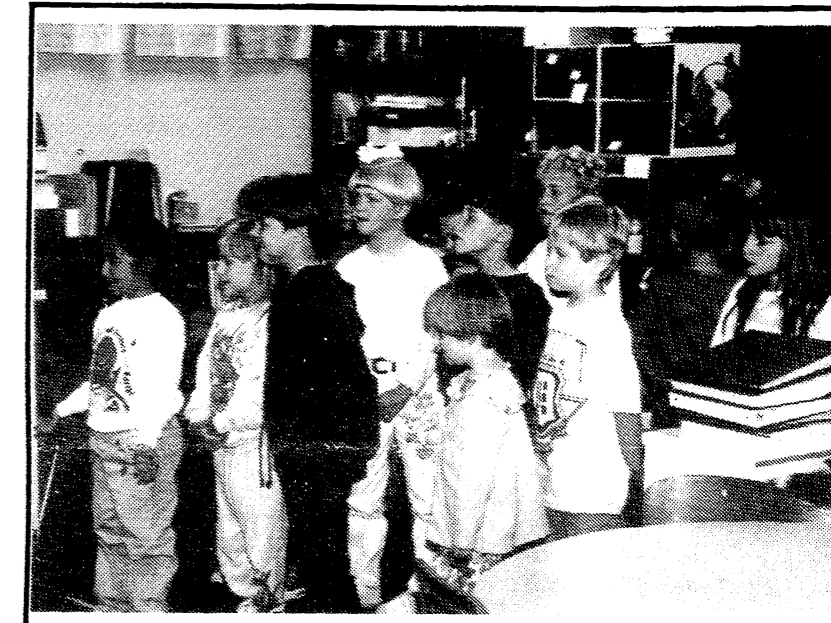

EWG

Our local school district is undergoing a complete change in both how our schools are being funded and what we are financially responsible for.

We can talk of foundation grants, full funding and the myriad of changes created by the new state financing law. However the BOTTOM LINE IS THIS.

The State of Michigan will fund the Manchester School District with \$4597 per student without the requested 18 mills being passed, on Non - Homestead property. We will have \$5338 for each pupil, for operating if the 18 mills passes.

The district will also receive, in special grants, \$141 for special Ed., transportation, bilin-

gual, at risk monies and misc. grants from the State. The Federal grant funds will give an additional \$368 from county ISD funds, Food service and business loan interest.

We will be responsible for paying all Employee Retirement Costs, in the amount of \$369,000 in 94/95 year. At risk students for academic performance and special education will be another \$84,640. For an increased liabilities cost of \$453,680.

No one is sure at this point in time what the final outcome of the new state funding act will be. We will have to be on guard and financially responsible if we educate properly.

See page 4, Editorial/Opinion for Enterprise Editorial.

Inside This Issue

Community Calendar.....	Page 2
Earl Aiber.....	Page 3
Editorial Opinion.....	Page 4
Local Government.....	Page 5
Church News.....	Page 8
Announcements.....	Page 17
School Board Profiles.....	Page 11
People.....	Page 14
Senior Citizens.....	Page 9
School Pages.....	Page 12/13
Classifieds.....	Pages 18/19



Presenting "THE CLASS OF 1994" - See our Special Insert

Please deliver this copy to THE MANCHESTER ENTERPRISE Co.

Community Calendar

COMMUNITY EVENTS

Monday

1st Monday: Manchester Township Library Board meets 7:30 pm.

1st Monday: Manchester Masonic Lodge, business meeting 7:30

1st & 3rd Mondays: Manchester Village Council, 7:00
2nd Monday: Bridgewater Township Planning Commission meets 7:30

2nd Monday: Manchester Township Board meets 8:00

2nd & 4th Mondays: Manchester Optimist Club

3rd Monday: School Board meets MHS Library 7:45

Last Monday: Manchester Township Planning Commission

Monday, June 13: Last day of school

Tuesday

2nd Tuesday: Freedom Township board meets 8:00

2nd Tuesday after 1st Monday: Village Planning Commission

2nd Tuesday: Manchester Area Senior Citizens, 9:30 am

2nd Tuesday: 20th Century Club, 7:30 pm.

2nd & 4th Tuesdays: Shakespeare Club, 2:00 & 4:00

3rd Tuesday: Bridgewater Township Board meets.

3rd Tuesday: Manchester Historical Society, 7:30 at Blacksmith Shop

4th Tuesday: Raisin Valley Land Trust, at the Blacksmith Shop

4th Tuesday: La Leche League 10:00 am call 428-8831.

Tuesday, June 14: Flag Day - Fly Your Flag!

Wednesday

1st Wednesday: Veterans of Foreign Wars, 7:30 pm

2nd Wednesday: American Legion Auxiliary, meets 7:30

2nd Wednesday: Manchester Recreation Task Force, 7:30 at Blacksmith Shop.

3rd Wednesday: Community Resource Center Board, 7:30

3rd Wednesday, WIC Program and Immunization Clinic, 9:30-3:00 Senior Citizens Bldg.

Every Wednesday: Kiwanis, 6:30 at Haarer's

Thursday

Every Thursday: Manchester Community Band, 7:30 pm

1st Thursday: Sharon Township Board meets 8:00

1st Thursday: American Legion Post #117, meets 7:30

2nd or 3rd Thursday: Sharon Township Planning Commission

3rd Thursday: Cub Scout Pack Meeting, 7:00 pm

Friday

2nd Friday: Village Piece Makers meet at Emanuel Church, 7-10 pm. All are welcome.

Misc. Notices

Saturdays: Great Lakes Bancorp now open 9-12.

Saturday, June 11: Freedom Township Clean up Day

Saturday, June 11: Men's Club Sandbox Fill

Scheduled Meetings

Bridgewater Twp.
Doug Parr Supervisor
428 - 8243
Karen Weidmayer
13360 E. Austin
428-8641

Planning Commission
2nd Monday 7:30
Township meeting
3rd Tuesday 8:00

Freedom Township
Town Hall 428-7545
11508 Pleasant Lk. Rd.
Robert Little Supervisor
Julie Schaible, Clerk
13785 Pleasant Lk.
428-7241

Township meeting
2nd Tuesday 8:00
Planning Commission
meets on demand

Manchester Township
Town Hall 428-7090
Ron Mann Supervisor
275 S. Macomb

Kathleen Hakes, Clerk
Township meeting
2nd Monday 8:00
Planning Commission

Last Monday
FIRE DEPARTMENT
428-9439 non-emergency calls

Sharon Township
Supervisor John Savage
20453 Pleasant Lk. Rd.
428-8907

Duane Haselschwerdt
428-7733, 428-7591
8440 M-52
Township Meeting
1st Thursday 8:00

Planning Commission
2d or 3d Thursday
Manchester Board of Education

Pat Sahakian, President
Meetings
3d Monday 7:45
M.H.S. Library

Superintendent - Ron Niedzwiecki 428-9711
Village of Manchester
Larry Becktel President
Jeff Wallace Manager
120 S. Clinton
428-7877

Village Council Meets
1st & 3d Monday
7:00

The Community Calendar is a regular feature of the Enterprise. If your group would like their regular meetings printed here, please let us know at 428-8173.

PARKINSON SUPPORT GROUP

The Washtenaw Parkinson Education and Support Group will meet Sunday, June 12, at 1:30 PM for refreshments and socializing to be followed by a program at 2:00 PM. There will be a panel discussion by adult children of persons with Parkinson's. The meeting will be in the McAuley Education Center, Building 5305. Everyone is welcome. For information call (313) 930-6335.

Hospice of Washtenaw

Hospice of Washtenaw is sponsoring a five-week Grief Recovery Program, dedicated to helping survivors adapt to their grief and to gain and develop new skills in coping.

To join in the five-part workshop, please wait at least one month after the death to enroll; plan to attend all five sessions; and call Hospice in advance at (313) 741-5777 to register.

THE MANCHESTER ENTERPRISE

The Manchester Enterprise is published each Thursday at 109 East Main St., Manchester, MI 48158, with second class postage paid at the Manchester Post Office.

POSTMASTER: Send Form 3972 to: Manchester Enterprise, P.O. Box 37, Manchester, MI 48158.

The Manchester Enterprise, Inc. (313) 428 - 8173
Editor & Publisher
Emory Garlick

Production & Writer
Marsha Johnson Chartrand

One-year subscriptions are \$15 within Washtenaw County, \$18 outside the county. Deadline for display ads, photos, classifieds and news articles is Monday at 3:00 p.m. The Manchester Enterprise. No part of this publication may be used without the written permission of the publisher.
© 1994 The Manchester Enterprise

Tri-County Sportsman's League

3-D Shoot will be held on June 12 from 9-3, Rain or Shine. Adults, \$7.00; Senior Citizens, \$4.00; Youth/Juniors, \$3.00; Cubs FREE. For further information call Tri County, 8640 Moon Road, Saline, (313) 429-9561.

Hill Farm
Where the spirits live.
Hollow
Herbal & Homeopathic Books and Supplies
Study Groups and Seminars
Hermione Gorney 313 / 428-8796 14741 Lammon Road Grass Lake MI 49240

ICE CREAM SOCIAL
SHARON UNITED METHODIST CHURCH
CORNER OF M-52 & PLEASANT LAKE RD.,
Wednesday, June 22nd - 5 p.m.
CHICKEN BAR-B-Q SLOPPY JOES HOT DOGS TOSSED SALAD BAKED BEANS POTATO SALAD
ICE CREAM CAKES & PIES JELLO MILK & POP COFFEE ICED TEA
FISH POND
Take-Outs available after 5:30
EAT OUTSIDE or in AIR CONDITIONED BASEMENT

Tenpenny's GET UP TO \$5000 INSTANT CREDIT!
OAK AND CHERRY FURNITURE and Clearance Center
112 E. Mich. Ave., Clinton • 456-7445
Mon. & Fri. 10 a.m.-9 p.m.; Tues., Wed., Thurs., Sat. 10-6; Sunday Noon-5

WINDOW WASHING Fully Insured
Free Estimates
Great Lakes Janitorial 475 - 3709

MANCHESTER ENTERPRISE

Second Front Page: Earl Alber

Still Working After All These Years

At age 77, and after working for sixty years, you'd think Earl Alber was ready to slow down. Not much chance of that, by the looks of things. Earl has several years' work and projects planned out for himself. He seems to have plenty to keep him busy!

We caught up with Earl in his workshop on the hill behind his house. That's where he does most of his business these days. What he does now is welding and chain saw repair and sharpening - but looking at his workshop, you can see he's ready to do just about anything. He certainly has the equipment for it.

In 1934, Earl was a young man who hadn't finished high school - not for lack of desire but his "father wasn't keen on the idea". In those Depression days, you did what father said, even when you were seventeen. He began by working for Earl Koebbe who had his welding shop at the corner of Adrian and Ockrow Streets. Koebbe was his "tutor", and Earl credits him with teaching him the ins and outs of the business - all for \$5.50 per week. "And I'm not talking eight hour days." Every

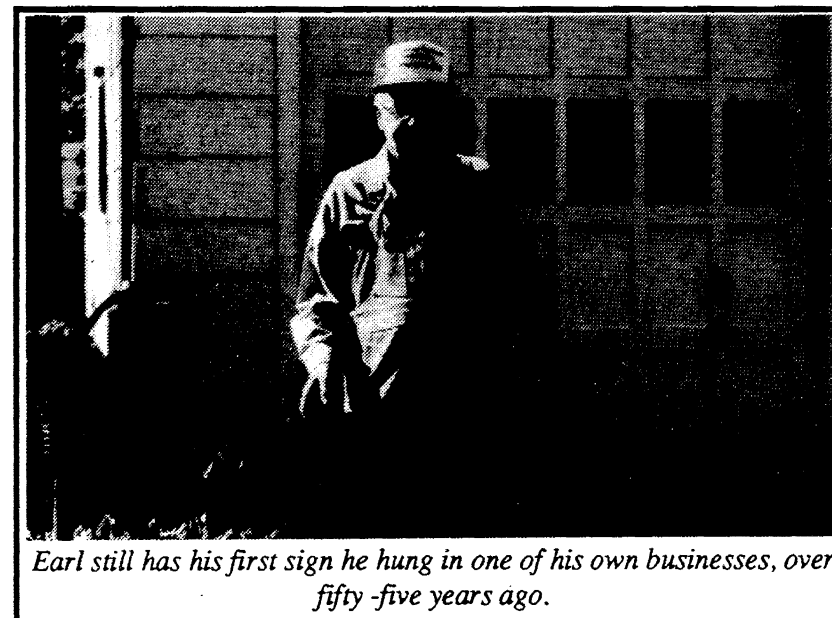

Earl still has his first sign he hung in one of his own businesses, over fifty-five years ago.

other week, he worked afternoons. Which was all right, because he still had Saturday nights, "And we were fresh for dancing while the rest of the guys were kind of tired from working all day."

After a few years of apprenticeship at Koebbe's, Earl went on to work at Carl Schaible's Ford Dealership. During the War, he went to Tirb Chevrolet, and at that time was also a constable and a deputy sheriff. During the early War years, he was Civilian Defense Coordi-

"There were years that if you sold one piece of equipment, you felt you had done pretty well," says Earl. The Standard station was geared more towards the bread and butter. "That was the State Police 'Substation' in Manchester in those days," Earl recalls. The State Police officers wanted to know if they could use his phone occasionally, and as a 'kinsman' in law enforcement, Earl was happy to oblige. "There were times that we had two or three police cars out front, and people would stop in and ask me if I was expecting some trouble."

The days on Main Street were good ones. Earl remembers many old friends who would while away the days with talk and watching who went by on Main Street. Many of them are gone, now, which leaves Earl wondering, "What have I done wrong [to still be around]? Whatever it is, I'd better keep doing it." Certainly he should, if he plans to get some of these projects done!
It seems if Earl hasn't done a job, it hasn't been done. Over the years he was a mail carrier for ten years, and spent forty

years on the Fire Department. He certainly hasn't lacked for variety in his career.

Earl may have slowed down with age, but he hasn't forgotten much. His current philosophy is, "Well, what I can't do, don't get done." He finds time to do



most everything he wants to accomplish, while keeping those books for the damned government, too.

Stop in and visit Earl - you'll probably find him in his workshop barn, too - and plan to spend some time watching who's going by on Main Street these days.

Our hours are changing - Call for current hours
TROPICAL EFFECTS
Tanning Salon
20436 E. Austin Rd.
Featuring the Wolff System
Walk - ins Welcome 428 - 0504
VENUS
Swimwear & Accessories

GARAGE SALES
See Classifieds page 14

Sula Darlene Jeffers
ATTORNEY AT LAW
146 E. MAIN STREET
P.O. BOX 625
MANCHESTER, MICHIGAN 48158
(313) 428-8190

DAN'S WESTSIDE AUTOMOTIVE
660 West Main 428 - 9455 Mon-Fri 8 - 6 Sat 9 - 2
GRAND PRIX TOURING STE
70,000 MILE WEAROUT GUARANTEE
165/80R13 53.00 205/75R14 66.00
175/80R13 56.00 205/75R15 70.00
185/80R13 57.00 215/75R15 72.00
185/75R14 60.00 225/75R15 76.00
195/75R14 63.00 235/75R15 80.00
235/75R15XL 85.00
FREE front End Alignment with the purchase of 4 new tires.
Buy your tires now to qualify for the 1994 "Big Buck" contest!
We can Meet ALL Your AIR CONDITIONING Needs!!
DAN'S WESTSIDE
recycles all their air conditioning fluids to help keep Our Environment Clean

Exchange Place is working!
Kids who have utilized "The Exchange Place" at the Manchester Enterprise report they have received summer jobs from their advertisements!
Please stop in and register yourself, so we don't disappoint others who are looking for reliable workers.
FLAG POLES
For home and yard WOOD, STEEL & ALUMINUM POLES -ALSO- U.S. & FOREIGN FLAGS
TEOX AWNING CO.
617 S. Ashley, Ann Arbor (313) 665-9126

Dial a Garden 971-1129
Wednesday, June 8: Earwigs
Thursday, June 9: Animals in the Garden
Friday, June 10: Diagnosing Problems
Monday, June 13: Is Your Lawn Sick?
Tuesday, June 14: The Pesticide Label
Wednesday, June 15: Vegetable Diseases

Now Open at Michigan Livestock Exchange
Kim's Kountry Kitchen
Open for Breakfast 6 am - 2 pm 7 days a week
Daily Breakfast & Lunch Specials
Homemade Soups, Breads & Desserts
428 - 1248 for Take-outs

Editorial / Opinion

Editorial Enterprise Endorses Gleason and Schulz

Emory Garlick
The Manchester Enterprise is endorsing candidates **Mike Gleason and Sonja Schulz** for Manchester Board of Education. We feel both Mike and Sonja are hard working, intelligent individuals with varied backgrounds that can provide new energy and direction to the Board of Education.

Mr. Gleason has a very broad background and experience with handicapped students. His stand on ethics, quality and funding is straight forward, open and filled with common sense. Mike has a very subtle sense of humor that is not always understood but his down to earth

approach covers needed priorities.

Mike is for education of all students and wants them to have the highest quality education possible. Without doubt Mr. Gleason will provide a much needed show me position on the Board.

Sonja Schulz has a great deal of enthusiasm and a varied educational background. She is a willing and dedicated worker and has spent considerable time at both the Klager and the Middle school's helping with activities.

A very straight forward person who wants the facts to make decisions. Sonja wants the community to be informed on able having him do this.

Dear Editor:

I have never considered myself old fashioned...until the last few months. We have been having people come to our pond to fish. None of these people have called or stopped at the house to ask permission. They drive their trucks on my husband's newly planted fields and have, on occasion, set up shelters to fish in the rain. They have set up a shanty to go ice fishing and they have been here at 5:00 in the morning!

My husband has gone down and asked some of them to leave; however since we do not know who they are I am not comfort-

On Sunday, May 22, I called the police when four men showed up - again without our permission. My daughters watched them from a window in order to see the police man arrive. The policeman was very busy and did not get here before they left; but one gentleman decided to relieve himself in full view of the window where my daughters were still watching! Is there no decency left? Am I that old-fashioned? We are in the process of putting up a barrier, and believe me I will call the police again.

Lois E. Hochstetler

Did you know that the U.S. Postal Service represents the best communications value in the world?

It's true. No other postal system in the world delivers such fast, reliable and widespread mail products and delivery services at such low prices. That's why consumers and businesses from coast to coast rely on the U.S. Postal Service to deliver 580 million letters and packages each day.

But, we're not content.

The U.S. Postal Service and its nearly 700,000 employees are striving to improve service by:

- Processing letters and packages more quickly and efficiently.
- Introducing products and services that provide solutions for our customers' communications needs.
- Offering quality products, at affordable prices, at 40,000 post offices nationwide.
- Delivering world-class volume at world-class value — 171 billion pieces of mail annually, or more than 40 percent of the world's mail.
- Protecting you and your mail with 2100 Postal Inspectors dedicated to the sanctity of the U.S. Mail and consumer protection.

We continue to be our toughest critic.

We've taken a long, hard look at ourselves to determine how we can be better. So far we've streamlined our operation and lowered our operating costs (as always, no tax dollars support us).

And we'll do more.

So that the U.S. Postal Service continues to provide the best communications value and service in the world.



If you'd like to learn more about the U.S. Postal Service, please call or write your local Postmaster. ©1994 USPS

OUT & ABOUT — by gar

Today is June 6th, the 50th anniversary of "D" day. The invasion of Europe and beginning of the end of Hitler. I remember this day and V E day. Victory in Europe. I was to young for World War II.

I delivered the Detroit News starting in 1943-44-45 so the war in Europe was foremost in most of our minds. There were little red flags hanging in the windows of homes where soldiers once lived. Those red flags had a white star on them for each active soldier.

Those flags represented not only a soldier but a neighbor that most of us knew. Mothers, Fathers or Spouses were proud that their son or husband was serving our country. They were also lonesome and worried that their loved one might not return

home. I remember one family, the McPhee's whose flag's white star changed to gold. Jay McPhee was killed in Europe. His kid brother Bob, was my class mate and friend. There were a lot of sad faces in the neighborhood. Bob's brother's death, had more meaning to us than any soldier's death. We knew him, not well, but we all shared in the loss. The saddest thing about Jay's death was that his body was never returned to this country so the family could visit his grave.

World War II was very personal to us. I marvel when I hear someone ask what was D day. Where was Normandy?

"Those who do not study history are destined to repeat it". Let us hope not, the price of peace is very high.

SHOWCASE

OF HOMES '94

Tour 51 new homes in various price ranges

Presented by
The Home Builders Association of Washtenaw County
(313) 996-0100

June 11-19
Sat., Sun., Wed. 11am to 8pm
Mon., Tues., Thurs., Fri., 6pm to 10pm

Tickets are \$5.00 for adults, children 16 and under free. Tickets sold at all Showcase Homes and may be used during the entire show. Advance tickets may be purchased at the Home Builders Association building 179 Little Lake Drive • Ann Arbor

Co-Sponsors:

Local Government

APPROVED PROCEEDINGS MANCHESTER VILLAGE COUNCIL MAY 16, 1994

The regular meeting of the Manchester Village Council was called to order by President Becketl at 7:00 p.m. Council members present: Becketl, Brooks, Conaway, Marshall, Schaffer, Vought, Manager Wallace and Clerk Tucker. Absent: Taepke. Also present: Charles F. Steele, Thomas Rounds (Layne Northern), Larry Wight (Layne Northern), Helen Hosmer, Cliff Riethmiller and Jack Wolfe (Community Bible Church), Richard Kightlinger, Scott Perrin, Tim Arvoy (Perrin Construction).

The minutes of the May 2, 1994 regular meeting were approved as presented on a motion by Marshall, support by Conaway. Vote: Ayes-all.

The proceedings of the May 2, 1994 regular meeting were approved as presented on a motion by Marshall, support by Vought. Vote: Ayes-all.

The Agenda was approved as amended on a motion by Conaway, support by Schaffer. Vote: Ayes-all.

CORRESPONDENCE - Motion by Becketl, support by Brooks to approve the release of budgeted funds in the amount of \$1500.00 and enter into the contract with the Library for the fiscal year 1994/1995. Roll Call Vote: Ayes-all.

KORNOW SEWER HOOK-UP - Motion by Marshall, support by Schaffer to approve up to \$3500 to replace the manhole located on the Kornow property. Roll Call Vote: Ayes-all.

FINAL SITE PLAN REVIEW - WALCOFOODS - Scott Perrin and Tim Arvoy of Perrin Construction were present to go over the final site plan with Council. Motion by Becketl, support by Schaffer to approve the final site plan, subject to the 10 items as listed by the Planning Commission being shown on the site plan, the letter from Glenn Burkhardt, Village Engineer, concerning the travel lane and the paving of the loading area. Vote: Ayes-all.

DPW ROOF AND DOOR BIDS - Motion by Becketl, support by Vought to accept the bid from Chelsea Door Company, Inc. in the amount of \$6,000 for 6 new doors, installed. Roll Call Vote: Ayes-all.

DPW ROOF BIDS - Motion by Schaffer, support by Marshall to accept the bid from Steven Walz Construction in the amount of \$8227.55 for material and labor. Roll Call Vote: Ayes-all.

Motion by Becketl, support by Conaway to adjourn at 10:35 p.m. Vote: Ayes-all.
Karen Tucker
Village Clerk

Motion by Becketl, support by Schaffer to adjourn at 10:35 p.m. Vote: Ayes-all.
Karen Tucker
Village Clerk

Motion by Becketl, support by Vought to accept the bid from Chelsea Door Company, Inc. in the amount of \$6,000 for 6 new doors, installed. Roll Call Vote: Ayes-all.

Motion by Becketl, support by Vought to accept the bid from Steven Walz Construction in the amount of \$8227.55 for material and labor. Roll Call Vote: Ayes-all.

Motion by Becketl, support by Vought to accept the bid from Chelsea Door Company, Inc. in the amount of \$6,000 for 6 new doors, installed. Roll Call Vote: Ayes-all.

Motion by Becketl, support by Vought to accept the bid from Steven Walz Construction in the amount of \$8227.55 for material and labor. Roll Call Vote: Ayes-all.

Motion by Becketl, support by Vought to accept the bid from Chelsea Door Company, Inc. in the amount of \$6,000 for 6 new doors, installed. Roll Call Vote: Ayes-all.

Sharon Township Planning Commission Public Hearing and Meeting

The Sharon Township Planning Commission will hold a public hearing and meeting on Thursday, June 16, 1994 beginning at 8:00 pm at the Sharon Township Hall, 18010 Pleasant Lake Road.

The purpose of the meeting is to hear comments on:

1 - the application of Randy Walker for a special land use permit. The permit will be for the use of a self-contained 35-foot mobile home to be used exclusively by the owner during the construction of a home. The trailer shall be removed upon completion of the home.

The property being considered is on Walker Road, Section 20, Sharon Township, T3S, R3E.

Also presented will be John Enos, Planner, Livingston County Planning Commission with a presentation on Rural Open Space Planning. A variety of innovative ideas on preserving open space in rural developments will be featured.

Written comments may be sent to Bob Ward, Chairman, Sharon Township Planning Commission, 18594 Grass Lake Road, Manchester, MI 48158, before June 16, 1994.

Bob Ward, Commission Chairman

Freedom Township PROPOSED SYNOPSIS May 10, 1994

The meeting was called to order with all board members present.

Minutes and Treasures report were approved with a total of \$61,973 in all Funds. Various communications requiring no board action were read and discussed. Under Old Business, the Board announced the Summer Clean-up Day to be held June 11 at the Townhall from 9 a.m. to 2 p.m.. Mister Rubbish will furnish hauling of general trash, appliances (with frozen removed), old furniture and other refuse. Residency will be checked. The Board received a letter from the EARS group outlining their concerns about the reopening and expansion of the Thompson-McCully gravel pit on Esch Rd. New Business included discussion of expired liquor license procedures, approval of the Washtenaw County Road Commission contract, and purchase of assessing software upgrades.

Bills #3911 through #3932, were approved for payment.

The meeting was adjourned at 10:20 p.m.

Submitted By:
Julie Schaible, Clerk
Approved By:
Robert Little

Manchester Dairy Queen

June 10th, 11th, & 12th

TREAT YOURSELF ROYALLY.

\$1.89 plus tax

Try our cool creamy Banana Split or our delicious Peanut Buster® Parfait.

WE TREAT YOU RIGHT® Dairy Queen
Spring Hours

Mon-Thurs 10:30-9:00 Fri-Sat 10:30-9:30 Sun. 12-9:30

Weekly Specials

Mon's: BBQ Beef Sandwich & 16 oz. Soft Drink \$2.00+
Wed's: Polish Sausage & 16 oz. Shake or Malt \$2.50+
Fri's: Footlong Hot Dog & 16 oz. Shake or Malt \$2.50+
* plus tax

A Good Selection of New and Used Cars On Our Lot

TIRB CHEVROLET & GEO

Don't Get Disturbed...See Tirb!
A Metro Detroit Chevy Dealer
313-428-8212 • Manchester

Faist-Morrow

the place to go for new or used vehicles

"Where the QUALITY Used Cars Are"

1500 S. Main St.
Chelsea
475-8663

Kirk Excavating

Sand - Gravel - Fill Dirt
Basements - Driveways
Licensed & Insured
428-7938
Dave Kirk
14180 Schlewiss Road
Manchester

Drop by Saturday.
See Arnold Schwarzenegger.

Get one free movie rental or video membership (\$3 value)* to Movieland of Manchester when you come by on Saturday. Offer's good anytime in June during our new Saturday lobby hours from 9am to noon.

Great Lakes Bancorp:
111 E. Main St.....(313)428-8379
Movieland of Manchester:
230 E. Main St.....(313)428-8840

*Limit one voucher per Movieland of Manchester member. Vouchers can be redeemed anytime before the end of June.



Suzanne's Interior Decorating

201 E. Main
In the Mill
428 - 0228
428 - 9193

- DRAPERIES
- BEDSPREADS
- FEATHERED BEDS
- DOWN COMFORTERS & PILLOWS
- VERTICALS
- MINI-BLINDS
- PLEATED & LAMINATED SHADES
- WALLPAPER

In Home Service

FREEDOM TOWNSHIP
SUMMER CLEAN-UP DAY

Saturday, June 11, 1994
9:00 a.m. - 2:00 p.m.
Freedom Township Hall
11508 Pleasant Lake (at Lima Center)

- **Please Bring:** Household Refuse, Discarded Furniture, Mattresses, Scrap Metal and Iron, Appliances*.
- **Please Do Not Bring :** 55- Gallon Drums, Liquids of any Kind, Batteries, Tires, Fencing, Large Car Parts, Building Materials.
- Recyclables can be prepared in Mister Rubbish recycle bags and dropped at the recycle bins.
- Drivers License or Property Tax Statements will be required for proof of township residency.

* All refrigerators, freezers, air conditioners or any other appliance with refrigerants must be tagged by a qualified technician who has removed the freon or they will not be accepted.

**As A Group,
Mature Drivers
Are A+ With Us.**

Each year of maturity seems to present new challenges. But, when your car is insured with the new Auto-Owners A+ program, saving money isn't one of them. If you are a member of a company approved retirement association or group, you may be eligible to receive a substantial group discount on your automobile insurance. Contact us now for more information.

**Auto-Owners
Insurance**

Life Home Car Business
The "No Problem" People



SUTTON AGENCY
Connie Widmayer, Agent
136 E. Main 428 - 9737



Reinhart

Charles Reinhart Company Realtors

DEBORAH ENGELBERT Off: 313/971-6070
Sales Associate Res: 313/475-8303
22 MILLION IN SALES Fax: 313/747-7880

2452 East Stadium Blvd. Ann Arbor, MI 48104

Saline Community Hospital Associates Honored

Fifty-one Saline Community Hospital associates were honored at the Annual Awards Dinner Monday, May 9, at Weller's Carriage House, in Saline, for reaching service milestones. Manchester's honored associates and their years of service were: Laura Billedeaux and Barbara Fielder, 5 years.

This Is
One Trip
To The
Emergency
Room
Your Kid's
Are Gonna
Love...

We've completed our **24-Hour Emergency & Urgent Care** addition and we're celebrating with an **Open House!** We hope you'll join us for a day filled with family fun, excitement and discovery.

Bring a cuddly friend to our **Teddy Bear Clinic**...get a behind-the-scenes tour of our new facility or take an inside look at an ambulance or emergency helicopter...ride your bike through our safety inspection and obstacle course...take home balloons, prizes and our free gift.

The **24-Hour Emergency & Urgent Care Open House:** A trip to the emergency room your kids are gonna love!

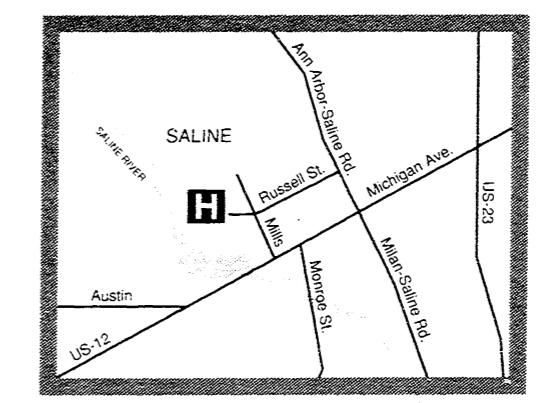

Saline Community Hospital
24-Hour Emergency & Urgent Care
Open House Celebration
Saturday, June 11, 1994
10:00 a.m. to 2:00 p.m.

SALINE COMMUNITY HOSPITAL
24-HOUR EMERGENCY & URGENT CARE

400 W. Russell, Saline MI 429-1508

Church News

BAPTIST CHURCHES

NORTH SHARON BAPTIST CHURCH—Bill Winger, Pastor; Clifford Whitenburg, Asst. Sylvan & Washburn Rds- 428-7222; SS 10:am; Morning Church 11:am; Eve. Church 7:pm; Weds. Bible Study & Youth Mtg 7:pm
VICTORY BAPTIST CHURCH—Rev. R. Dean Cooper, Pastor; 423 S. Macomb, 428-7506, Sunday School 10:00 a.m.; Morning Worship 11:00 a.m.; Evening Public Bible Class 6:00 p.m.; Wednesday Praise and Prayer 7:00 p.m.

CATHOLIC CHURCH

ST. MARY'S CATHOLIC CHURCH—Rev. Francis J. Murray, Pastor; Telephone 428-8811; Masses: Monday thru Wednesday, Friday 8:30 a.m., Thursday 7:00 p.m., Saturday 5:00 p.m., Sunday 8:30 a.m. and 10:30 a.m.

LUTHERAN CHURCHES

ST. JOHN'S LUTHERAN CHURCH—Rev. Dennis A. Falk, Pastor; Austin Road, Bridgewater; Telephone 429-7434; Sunday School 9:15 a.m.; Worship 10:30.
ST. THOMAS LUTHERAN CHURCH—10001 W. Ellsworth Rd., (5 miles North and 6-1/2 East of Manchester); Vacancy Pastor: Pastor Randall Shields Telephone 663-7511; Schedule: Church Service 9:30 a.m. Sunday
ZION LUTHERAN CHURCH—Rev. Mark A. Weirauch; 3050 S Fletcher Road; Telephones: Pastor 475-3481, Church Office 475-8064, Susan Wiley, Secretary 428-7268. Sunday School 9am; Worship 10:15am

UNITED METHODIST CHURCHES

MANCHESTER UNITED METHODIST CHURCH—Rev. Marsha Woolley, Pastor; 501 Ann Arbor St. Phones: Parsonage 428-8013, Church 428-8495. Sunday School 9: a.m., Worship 10:30 a.m., Coffee/Fellowship 11:30 a.m.
SHARON UNITED METHODIST CHURCH—Rev. Peggy Paige, Pastor, Corner of M-52 and Pleasant Lake Roads; Church- 428-7714, Parsonage- 428-8430; Sunday School 10:00 am; Worship 11:00 a.m.

MORMON CHURCH

CHURCH OF JESUS CHRIST OF LATTER DAY SAINTS (MORMONS)—Samuel Skidmore, Branch Pres; 1330 Freer Rd, Chelsea; 475-1778; Sacrament 9:30 am; Sun. School, 10:40; Relief Soc. Priesthood & Youth 11:40

NON-DENOMINATIONAL CHURCHES

COMMUNITY BIBLE CHURCH—Pastor Jody Riethmiller, meets at the Manchester Middle School in Manchester; Worship 10:00 a.m., Sunday School following, Evening Service 6:00 p.m.
FAITH COMMUNITY CHURCH—Scott Engelman, Pastor, 8400 Sharon Hollow Rd. Telephone 428-8709; Worship Service 10:00 a.m., Sunday School 11:30 a.m., Sunday Eve Service 6:00 p.m., LIFELINE 7:30 p.m.
IRON CREEK COMMUNITY CHURCH—Tom Butterfield, Pastor; English and Sharon Hollow Roads; Sunday School 10:00 a.m.; Morning Church 11:00 a.m.; Sunday Evening 7:00 p.m.
CHELSEA FULL GOSPEL CHURCH—John & Sarah Groesser, Pastors; Lima Town Hall 313-475-7379; Sunday 10:15 Prayer, 11:00 Morning Worship, 6:00 Evening Worship; Wednesday 7:00 p.m. Church School, all ages
NEW LIFE CHRISTIAN CENTER—50 Freer Rd. (Covenant Church); Pastors Erik & Mary Nansen; Sunday 12:30 p.m. Praise, worship, Children's Church, 6 p.m.
CLINTON ASSEMBLY OF GOD—Rev. Richard Coury, Pastor; 13300 Clinton-Manchester Road; Phone 517-456-7510; Sunday School 9:30 a.m.; Worship 10:45; Sunday Eve 6:30; Wednesday Prayer, Bible Study, Youth 7: pm

UNITED CHURCH OF CHRIST

BETHEL UNITED CHURCH OF CHRIST—10425 Bethel Church Road at Schneider Rd.; Phones: Parsonage & Church 428-8000/429-7175; Church Service 9:30 a.m.; Sunday School 10:45 a.m.
EMANUEL UNITED CHURCH OF CHRIST—Rev. Brewster Willcox, Interim, Rev. Nancy Doty, Associate Pastor; Telephone: 428-8359; Worship 10:30 a.m., 11:30 a.m. Coffee & Fellowship
ST. JOHN'S UNITED CHURCH OF CHRIST—Rev. Nancy Doty, Pastor; 12376 Waters Road, Waters and Fletcher Roads, Rogers Corners.; Worship and Sunday School 9:00 a.m.

UNITY CHURCH

UNITY CHURCH OF JACKSON—3385 Miles Road, Ackerson Lake, Jackson, MI. 517-764-6900; 11:00 a.m. Sunday Services and Sunday School.



THE CHURCH PAGE IS BROUGHT TO YOU THROUGH THE FOLLOWING SPONSORS

Reno & Nancy Feldkamp	DAN'S WESTSIDE AUTOMOTIVE	David Chartrand	WACKER'S GENERAL STORE	Keith's Barber Shop
Pilot Metal Products A Division of Pilot Industries		MANCHESTER KIWANIS	MANCHESTER CAR WASH	Manchester Automotive
Dr. Charles Lyon, D.O.	ALBERS ORCHARDS	You Owe It To Yourself... To choose a quality retirement. Brooklyn Living Center 151 Constitution Avenue 592-2828 Canton Retirement Centers Inc.	Hendley & Datsko, PC Attorneys at Law	MANCHESTER TOOL & DIE
Manchester Plastics	Norm & Olga Walz	KLEINSCHMIDT True Value Hardware	S-K Sales, Inc.	Manchester Chiropractic Clinic
	MANCHESTER MANOR	THE MANCHESTER ENTERPRISE	GENE & GERTRUDE SMITH PINNACLE ENGINEERING	HAARER'S MEETING PLACE

OBITUARY



Mary Ann Coltre Chelsea, MI

EMANUEL UNITED CHURCH OF CHRIST
 Tue, June 7: 12 Noon Senior Meal
 Thu, June 9: 12 Noon Senior Meal; 7:00 PM Board of Deacons; 7:30 PM Missions Committee; C.E. Board
 Sun, June 12: 10:30 am Service of Worship, 11:30 am Fellowship Time

ST. MARY CATHOLIC CHURCH
 Thursday, June 9: Altar Society Meeting, 7:45pm
 Saturday, June 11: Children's Choir, 3:30-4:45 pm; Sacrament of Penance, 4-4:45 pm
 Sunday, June 12: Adult Choir, 9:30 and after 10:30 am Mass

BETHEL UNITED CHURCH OF CHRIST
 Sunday, June 12: 10:30 am CHILDREN'S DAY SERVICE; 12:15 pm Pot Luck Dinner
 Monday, June 13: 7:00 Pulpit Committee

MANCHESTER UNITED METHODIST CHURCH
 WEDNESDAY June 8: 7:30 pm Bible Study

UNITY CHURCH OF JACKSON
 Each Wednesday: Basics of Meditation 5:00-6:30 - intended for relaxation, stress relief and spiritual growth.
 Sunday, June 12: "How Does God Fit into This?" 11:00 am - Guest Speaker Stanley Grubaugh

ZION LUTHERAN CHURCH, CHELSEA
 Wednesday, June 8: 7:30 pm Business; 8:00 pm Church Council
 Thursday, June 9: 6:30 pm Church League Softball
 Sunday, June 12: 9:00 am Sunday School for all ages 3-adult, 10:15 am Worship; Coffee Hour; Christian Ed Committee meets after worship.
 Wednesday, May 15: 7:00-9:30 pm Stephen Ministry Training

SHARON UNITED METHODIST CHURCH
 Monday, June 13: 6:pm Girl Scouts; 7:30 pm Sharin's Women
 Thursday, June 16: Ladies' Night Out

ST. THOMAS LUTHERAN CHURCH
 Sunday, June 12: 9:30 am Worship Service

Age 76, died Sunday, June 5, 1994 at her son Craig's home in Manchester. She was born on September 24, 1917 in Detroit, Michigan, the daughter of Anna and Dmytro Sawicke. She was a graduate of Manchester and a resident of Chelsea since 1940.

Mary Ann was an active member of the First Congregational Church of Chelsea for 49 years and a member of the church choir for 47 years. A longtime member of the Chelsea Rebekah Lodge, former treasurer of Spaulding for Children and active in many other local organizations.

She married Geno Guy Coltre on March 29, 1941. She is survived by her sons and daughter-in-law: William Coltre of Chelsea and Craig and Bernadette Coltre of Manchester; and two grandchildren, Michael and Laura Coltre. Also surviving is her brother, Steven Sawicke and several nieces and nephews.

She was preceded in death by her husband of 44 years, Geno, in 1985, and two brothers John and Michael Sawicke.

Funeral Services will be held Wednesday, June 8, 1994, at 11:00 am at the First Congregational Church of Chelsea with Rev. Keith Roberson and Rev. Rosemary Chaffee officiating. Burial will follow at Oak Grove Cemetery, Chelsea.

The family received callers at the Cole Funeral Chapel Monday 7-9 and Tuesday 1-5 and 6-9 pm; and at the Church after 10:am Wednesday.

Memorial contributions may be made to First Congregational Church or Individualized Home Nursing Care.

Let's have a spelling lesson. Take the word disappointment. Remove the letter D. Put the letter H in its place. What do you have? His appointment. Nothing comes to a child of God by accident, only by His appointment. Look at Joseph. His brother sold him into slavery. Then he was falsely accused and cast into prison for two hard years. But he said to his brother "God turned into good what you meant for evil." How? God took him from prison to the premiership of Egypt. Yes, "All things work together for good to them that love God. Do you love God?"

VACATION BIBLE SCHOOL
 Emanuel Church and St. Mary's Church will be co-sponsoring a Vacation Bible School held June 13-17 from 6-8:15 pm. The theme is: "God So Loved The World". All Children ages three through sixth grade are invited and urged to attend.

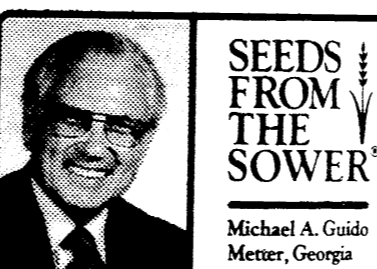

SEEDS FROM THE SOWER
 Michael A. Guido, Metter, Georgia

Senior Citizens

MANCHESTER AREA SENIOR CITIZENS News

by T.V. Ludwick

The sun shone on our high school graduates and we hope it always will with some rain to keep them on an even keel. We all needed that combination of the past twenty four hours on Sunday and early Monday—gardens and fields of corn and other grains begging. It did it in the right order, too. Where do all those graduation guests go if that order is reversed? Under the tent or to their cars? It is a hostess' nightmare, huh?

Thursday, June 9: Today is the final senior lunch for this season and we hope you all come by first calling Jan at 428-7630 before 10:30 AM. Chef's choice is on the menu and aren't surprises fun? Come see, all you who are 55 or older. Bingo isn't listed on the calendar, but if there is interest, it will be held at the Center. Council meeting and work on the July-August calendar was held at an earlier date, so disregard the June 14th notice.

While writing this on June 6, we are aware of those gathered for the 50th anniversary of the Normandy Invasion during World War II. While talking on the phone to daughter Janet in Muskegon, she asked if we could tell her what the D stood for in D-Day. I said if I ever knew, the memory was lost, but we would try to look it up and let her know.

No explanation of this code word was forthcoming in the encyclopedia and we said, "Let's call the experts". First call to Marilyn LaRock sent her looking and Howard Parr also had no immediate answer. What could the D stand for? The book explained that between Roosevelt and Churchill, "Defeat Germany first" was a possibility while planning the invasion. Howard arrived at 'Departure', which would cover both date and time. It surely takes kid's questions to try hard to come up with answers. Anybody out there with an answer to this question?



June and July Birthdays were honored at the Senior Citizens' Luncheon on Tuesday, June 2. Top Photo: June Birthdays - Jean Mollenkopf; Jo Simmons, Phyllis Koernke, Viola Poley, Gladys Geer, Norman Halme, Violet Halme and Alice Sawdey. Bottom Photo: July Birthdays - Opal (Clark) Marr, Mary Diver and Eugene Huber. Also present for his June Birthday celebration, but not photographed, was Ron Jenter. The Enterprise thanks Del Ludwick for taking these Senior Citizens Photos for us each month!

Tree Troubles?

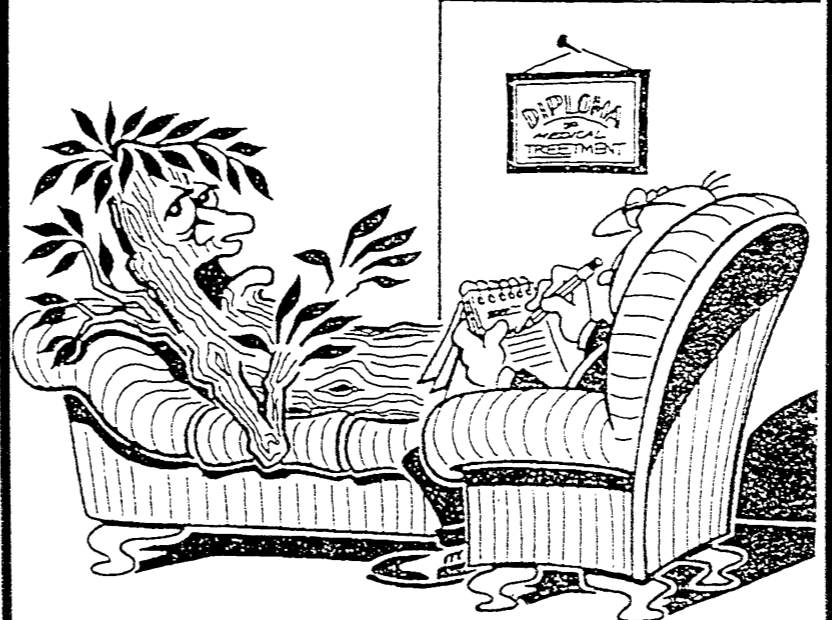

Comprehensive, Quality Tree Care
 It's time to spray
 All Trees & Shrubs

Specializing in "hard to reach" patients.

UNDERWOODS
 NURSERY • LANDSCAPING • LAWN CARE • TREE CARE

Acres of Trees & Shrubs • Unusual Dwarf Trees and Flowering Plants & Evergreens
 We Make House Calls!!

DESIGN * DELIVERY * PLANTING
1-800-841-8873
 4373 North Adrian Highway (M-52) • Adrian
 Minutes from Manchester

★ ★ ★ ★ ★ ★ ★ ★
 517-265-3055

24 Hour Movie Hotline
ADDIAN CINEMA 6
 3150 N. ADRIAN HWY.

Shows Before 6 PM \$3.25

June 10 - 16

CITY SLICKERS II PG13

Fri-Thurs 12:00, 2:20, 4:40, 7:10, 9:40

MAVERICK PG

Fri - Thurs 1:15, 4:30, 7:00, 9:30

SPEED R

Fri - Thurs 12:00, 2:30, 5:00, 7:30, 10:00

THE COWBOY WAY PG13

Fri - Thurs 12:30, 2:50, 5:10, 7:30, 10:00

THE FLINSTONES PG

Fri - Thurs 12:45, 2:45, 4:45, 7:20, 9:20

RENAISSANCE MAN PG13

Fri - Thurs 1:20, 4:20, 7:15, 9:50

* Coming Soon *

June 17 GETTING EVEN WITH DAD

June 24 Disney's THE LION KING

Give a Gift Subscription to *The Enterprise* — Just Like a Letter From Home

Varilux
 "No-Line" Bifocals
 are Now Up to 25%
 Thinner and Lighter.



If you're currently wearing no-line bifocals, come in and ask us about Varilux lenses in the new "high-index" plastic. That means we can make your glasses thinner, lighter, and more attractive. If you have a high prescription, the difference can be amazing.

And you'll have a larger selection of frames from which to choose. All this and free UV protection and scratch-resistant coating, too. Ask us today about genuine Varilux no-line bifocals in high-index plastic.

VARILUX
 VISION BEYOND BIFOCALS

Manchester Eye Care Ctr.
 Dr. Julie Marvin-Manders
 227 E. Main 428 - 8955 M 10-7, W-Th 8-5, Sat 9-1

Feature

Eighth Grade Trip to Washington, DC

by Alyssa Chartrand

On Thursday, May 26, the eighth grade class went on a trip to Washington, DC. It started at 5 a.m. on the morning on the 26th.

Eleven hours later, we found ourselves in Gettysburg at the Civil War Museum, where we had a chance to look at the exhibits before the Electric Map presentation, which told the story of the Battle of Gettysburg by using lights. After the presentation, we went on a tour of the battlefield and saw many of the memorials in the area as well as places where parts of the battle were fought.

The next day we did several fun things. Our first stop in Washington, D.C. was the White House. We didn't go in because of the long wait, but we took pictures of the White House and its surroundings.

Next, after a long wait in line, we entered Ford's Theatre, where we heard the story of Lincoln's assassination. After another long wait, we went into the Petersen Boarding House, where Lincoln died.

We had lunch at the food court at Union Station, and

then we were on our way to Arlington Cemetery, where we would see the changing of the guard and four of our classmates (Adam Corwin, Mary Ann Fillyaw, Meghan Greenwald and Mike Meranuck) would participate in the wreath laying ceremony. We also saw the graves of several famous people.

We rode the subway to the Smithsonian Institution, where we went to the American History and Natural History sections. Some of the main attractions were the Hope Diamond, the First Ladies Exhibit, and Dorothy's Ruby Slippers.

After dinner at the food court at Pentagon City, we went on the Illuminated Tour, which included the Vietnam Memorial, the Nurses Me-

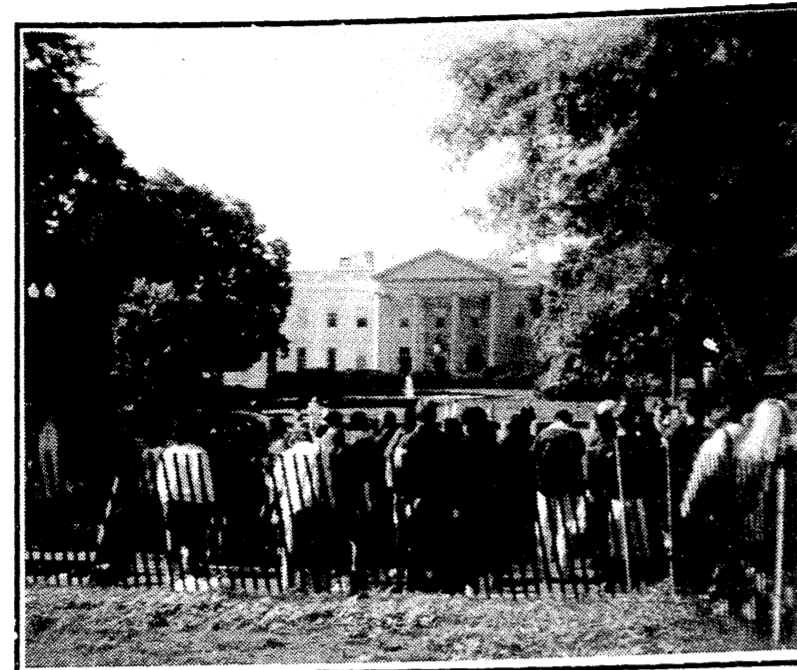

monial, the Einstein Memorial, Lincoln and Jefferson Memorials, Iwo Jima Memorial and the Kennedy Center.

The next morning we visited the Capitol and the Supreme Court. Then we had a group photo taken on front of the Capitol building. The picture was taken by a camera which takes pictures section by section, so one person, after their section's picture is taken, ducks and runs up to the other side and turns up on both sides of the picture.

Next, we went to the Air and Space section of the Smithsonian Institution. We saw the plan that Charles Lindbergh flew across the Atlantic in, and got a chance to be an air traffic controller.

We ate lunch at the Shops at the National Place and went on the United States Holocaust Memorial Museum, which was, for me, by far the most impressive part of the trip.

Each student or chaperone received a card with a picture of and information about a real person who had lived during the Holocaust. That really brought it alive, especially if you saw "your" name on a list somewhere in the museum. But the best part was Daniel's Story, which tells about a Jewish boy who lived during the Holocaust.

Through his diary and a tour of the places where he lived, you learn about what it was like to see your neighborhood torn apart by Nazi soldiers and what life was like in the ghettos and concentration camps.

After the Holocaust Museum, we departed for Luray Caverns, which are considered the most beautiful caverns in the United States. After being there, I can certainly see why. The limestone formations are really gorgeous. We listened to a performance of the Stalacpipe Organ, which uses the stalactites as pipes. I was surprised to learn that many people have been married in Luray Caverns.

After Luray, we started on the long trek home. And although every single person who went on the trip came home half asleep, it was worth it because it's something we'll never forget.

Support Our Advertisers

School Board Profiles

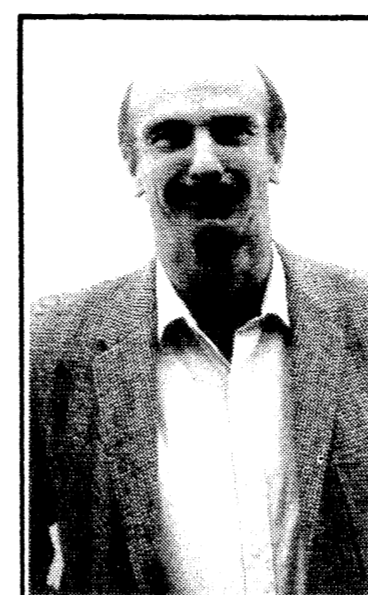

Mike Gleason

My Top Three Priorities: **Ethics** - Without ethics, all other priorities are useless. Manchester schools need to have and use a code of ethics. The company I work for has one. Dishonesty is the most serious violation of the code; subject to immediate discharge. It doesn't stop dishonesty, but it makes control of it possible. Ethics as I see it is honesty, open communication, a refusal to hurt others for one's own gain, and a willingness to work for your pay. **Quality** - We need a constant attempt at quality education for all students, not just the gifted or just special ed or just the average student. We need the opportunity for each student to achieve the best he or she can. We need to measure the progress of all students, and report all results instead of just the ones that look good and the bare minimum required by the state. **Funding** - Our students need to be warm and dry, but they don't need carpeted halls. They need the best teachers we can get, but they don't need teachers that are paid so much they're in it only for the money. The administration needs to serve the students and the taxpayers. The taxpayers are not there to serve the school administration. Our school needs to be part of the community, not above it or below it.

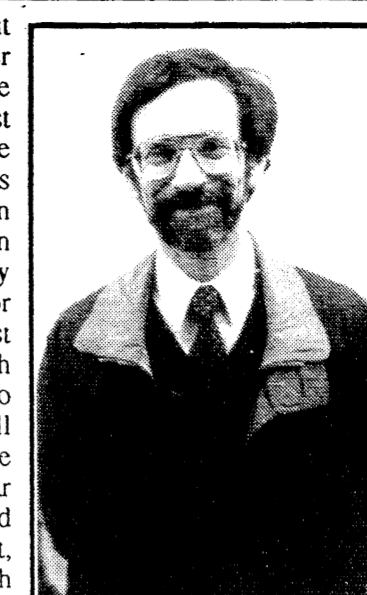

Joe Turk

Top Three Priorities: **Curriculum Development** sometimes gets lost in the discussion of school financing reform and facility needs. However, formal education of our children happens in the classroom setting. The curriculum is the road map for the information taught. The demands for our children to master special skills is increasing. These new demands can be seen in new outcome requirements by the State Board of Education and significantly revised MEAP tests. Much work still remains and it must be a continuously improving process. Over the past years a lot of work has taken place to **cut cost without affecting the quality** of programs offered. There has been involvement by staff in brainstorming and prioritizing actions. The number of community members who volunteer their time has increased. Administrators have looked for ways to reduce budgets. School finance reform does not eliminate the need for continued costs savings each year. The Board needs to finalize the plans to ease overcrowding at Klager Elementary. Currently there are three portable classrooms. For the 1994/95 school year there is a strong possibility that another classroom will be required. The support spaces, library, lunch room, computer room, special ed and storage are over-extended. In 1994/95, we need to decide what changes need to be made to help the Klager Students.



Pat Sahakian

Top Three Priorities: The first priority must be educating the voters about the new state financing laws. We must approve the 18 mill tax levy on non-homestead property on June 13 or we will not receive our complete grant of \$5,323 per student for the 1994-95 school year. The state will deduct from our funding what is not raised by local taxes on non-homestead property. Passage of this millage is critical. The second priority will be learning to create our budgets with the state controlling our revenue. No longer will local districts determine budget needs and then be able to ask the voters to approve funding. Now the state will be giving us a foundation grant. The board will develop a budget based on the revenues available recognizing accountability to taxpayers and responsibility to our children. The third priority has to be the issue of overcrowding at Klager. We gain an additional first grade class next fall. Finding space for these students will not be easy. Moving music out of its classroom, higher class sizes, using the lobby or cutting program costs for more trailers are our only options. There simply are no more rooms available. Ignoring this problem hurts our children and children should be what schools are all about.



Sonja Schulz

Top Three Priorities: First of all, I don't know what the priorities will be, should I be on the board. These will become apparent once the board reconvenes and I know what is going on there. Personally, my priorities would be: **Education**: We must constantly improve our curriculum at all grade levels. That means the best materials to give our children the best chances to get the jobs that pay well. These children will be shaping our future in years to come. I want it to be a good future. **Fiscal Responsibility**: The budget needs to be well-balanced and honest. The community has a right to know how their tax dollars are being spent. Each building and department has to be accountable for their spending. Detailed, itemized listing to the last penny is a must. **Code of conduct and integrity** by all involved in our schools: As a member of the board, the administration and the staff, you are representing our school. Should you make a bad decision or a mistake, you have to have the backbone to admit it and apologize. Board members should be able to question decisions and not be afraid to say, "NO." They are not there to win a popularity contest and shouldn't be afraid to step on some people's toes.

Hours
 Sunday 1 a.m. - 11 p.m. Monday -
 Thursday 11 a.m. - 11 p.m.
 Friday & Saturday 11 a.m. - 1 a.m.

138 E. Main St
428 - 6543

⇨ **FAST** ⇨ **FREE** ⇨ **FRIENDLY DELIVERY**

in the whole 48158 area

FAMILY FEAST
Two to choose from

<p>2 MEDIUM Pizzas with 1 topping of your choice* 1 Large Oli bread with sauce 3 - 32oz. Pops</p> <p style="text-align: center;">\$12.99 plus tax <small>*excludes extra cheese</small></p>	<p>2 LARGE Pizzas with 1 topping of your choice* 1 Large Oli bread with sauce 3 - 32oz.. Pops</p> <p style="text-align: center;">\$15.99 plus tax <small>extra toppings available at add'l charge</small></p>
--	--

NEW ITEM
12" ROAST BEEF SUB -
 Thinly sliced roast beef piled high with cheddar and mozzarella cheese, onions, lettuce, tomato, and mayonnaise and served on a freshly baked sub bun.

Purchase LARGE Pizza
 with minimum of 2 toppings at regular price
Receive 10 PC. Hot Wings FREE

Coupons Good thru 6/15/94

Play it Smart this Father's Day
 get DAD something he's supposed to laugh at!

Something fishy is going on here.

I LOVE FISHING!
(Or as I like to hear it, 'I love fishing!')

WOO! FISH!

Our gifts fit Dad to a tee!

I came! I swung! I swore!

WE ALSO HAVE GIFT BAGS TO WRAP IT ALL UP!!

CELEBRATE DAD'S DAY OFF!

FATHER'S DAY IS JUNE 19

Manchester Pharmacy
 128 E. Main 428 - 8393
 Mon-Fri 9 - 6:30 Sat 9 - 5

Oil Change Special
\$15 Everyday Low Price
(up to 5 qts. of oil, foreign cars excluded)

Full Recycle Machines for air conditioners and anti-freeze
We Turn Rotors & Drums

Brakes	Tires
Exhaust	Tie Rod Ends
Shocks & Struts	CV Shafts
Tune Ups	Batteries
Front End Alignments	Transmissions
Radiators	

Mon - Fri 7 am - 7 pm Sat 8 am - 5 pm Closed Sundays

"THE ONLY FULL SERVICE GAS STATION IN TOWN"

BENEDICT'S SERVICE
24 Hour Wrecker Service
 327 W. main St. 428 - 8576

OPENING JUNE 13th
STRAWBERRIES

Pick your own - must bring your own containers

70¢/lb.

N
Pennington / 2mi.
S

Don Everett & Son Orchard
 5750 Pennington, Clinton
 517 - 423 - 7262
 Mon-Sat 8 am-7 pm Sun 8 am-Noon

Schools

Boys and Girls State Representatives Chosen



Three members of Manchester High School's junior class have been chosen to attend the American Legion Girls State and Boys State this summer.

Participants at Boys and Girls State will learn how politics and city, county, and state governments function.

Mary Lobbestael is the daughter of Linda and John Lobbestael of 10730 Clinton Road in Manchester.

Brandi Bradley is the daughter of Gayle and Dale Bradley of Manchester. Brandi has been a three year member of the Spanish Club where she was the treasurer in tenth grade.

Jacob Gilbert is the son of Debra Gray of Southgate and Guy Gilbert of 207 West Duncan in Manchester.

Manchester High School will be represented well by these three talented students.

Jenny Nosbisch Selected for National Kidney Foundation Research

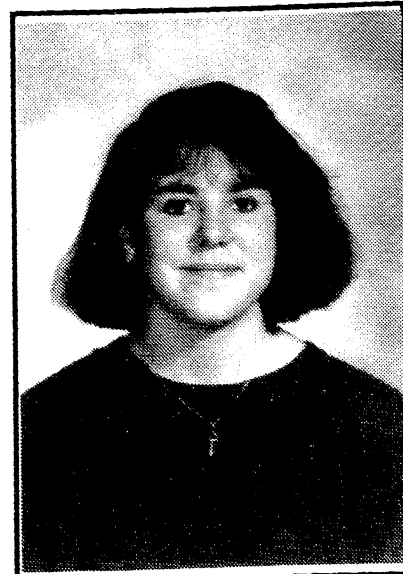

Jenny Nosbisch has been chosen by the National Kidney Foundation as one of eight students in the county to participate in a ten week, full-time research program in which high school students work on kidney research projects in the laboratories of local research nephrologists in a university setting.

All schools in southeastern Michigan, within commuting distance of Ann Arbor, were invited to nominate their top science students for this program.

In addition to being the top science student in the junior class, Jenny has an impressive background in extra-curricular activities including volleyball, softball, quiz bowl, cheerleading, Drama Club, Student Council, Math and Science Academic Teams and National Honor Society.

Remember to RECYCLE! Your world depends on you!

School Organizations Recognized by CRC for Volunteer Achievement

MANCHESTER HIGH SCHOOL LEADERSHIP CLASS: Manchester High School Leadership Class conducted a canned food drive, served the Senior Citizen's Luncheon and Lenten breakfast, participated in Rural Education Days and Mutual Respect Week.

The service opportunities provided the opportunity for students to be visible in the community and set examples so other students recognize the importance of community service.

MANCHESTER HIGH SCHOOL KEY CLUB: Manchester High School Key Club community service projects include: Halloween Costume Party for children; CPR training for school staff; visit with Santa; arranged for motivational speaker, Pat Grady, to visit school, community organizations and parents and sponsored a rock-a-thon for a community service fund.

Schools benefit when staff are trained to meet emergencies and students benefit when they are motivated to take responsibility for their education and other areas of their life.

MANCHESTER HIGH SCHOOL HONOR SOCIETY: Service projects include: Senior Citizen's Thanksgiving Dinner, nursing home Christmas caroling, Teacher Salad Luncheon, Easter Basket Project, Lenten Breakfast, Leadership Respect Week, Key Club Rock-a-Thon, and Christmas in April.

Community service provides the opportunity for members to be recognized as responsible, concerned citizens. Experiences which should make NHS members more caring and sensitive adult community leaders.

MANCHESTER HIGH SCHOOL STUDENT COUNCIL: Organized contributions for the Community Scholarship, conducted nominations for Manchester Fair Queen Contest, pencil sales for High School students, and with the Leadership Class, provided a speaker for Leadership Week.

Student Council members have the opportunity to participate in student government, see the democratic process at work and voice student concern in administrative policies.

STUDENTS AGAINST DRINKING AND DRUGS (SADD): SADD provides the opportunity to send drug free messages to students and the community.

Projects include: Red ribbon distribution, partnership puzzle pin for SADD members and non-members, Birthday Kits to everyone turning 16, sponsored a drug free dance and peer resistance program.

STEIN ELECTRIC COMPANY, INC.



Licensed & Insured Contractor
24 Hour Emergency Service
Motor Controls & Lighting
Ag. • Commercial • Industrial Institutional • Residential
Backhoe & Trenching Services
50 ft. Bucket Truck

(313) 428-9050

Rick Graustein • Manchester, MI

KEITH'S BARBER SHOP 428 - 8584

Tues & Wed 7:30 - 7 pm
Thurs 7:30 - 4:00
Fri 7:30 - 5 pm
Sat 7 am-NOON

Two Barbers

School Lunch Menu

Monday, June 13: half day, no lunch. Last Day of School - HAPPY SUMMER!

Subscribe to The Manchester Enterprise

Keep up with the Weekly Community News
Washtenaw County \$15/year; Out of County \$18/year.
Stop by at 109 E. Main or call 428-8173

THE AURA INN

11275 Pleasant Lake Road
428-7993

Walleye Dinner Friday, June 10th Starting @ 6 p.m.

Herb Seasoned Roasted Chicken Every Sunday - 4 p.m.

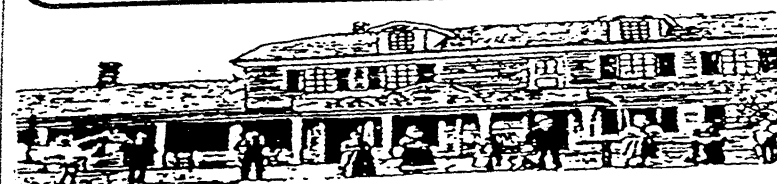

HOURS: OPEN EVERY DAY 12-12, except Mondays

School

ANNUAL SCHOOL ELECTION

NOTICE OF ANNUAL ELECTION OF THE ELECTORS OF MANCHESTER COMMUNITY SCHOOLS WASHTENAW AND JACKSON COUNTIES, MICHIGAN TO BE HELD JUNE 13, 1994

TO THE ELECTORS OF THE SCHOOL DISTRICT:

Please Take Notice that the annual election of the school district will be held on Monday, June 13, 1994.

THE POLLS OF ELECTION WILL OPEN AT 7 O'CLOCK IN THE MORNING AND CLOSE AT 8 O'CLOCK IN THE EVENING.

At the annual school election there will be elected two (2) member(s) of four (4) years ending in 1998.

THE FOLLOWING PERSONS HAVE BEEN NOMINATED TO FILL SUCH VACANCY(IES).

Michael Gleason
Patricia Sahakian
Sonja M. Schulz
Joseph Turk

TAKE FURTHER NOTICE THAT the following proposition(s) will be submitted to the vote of the electors at the annual school election:

OPERATING MILLAGE PROPOSITION NON-HOMESTEAD PROPERTY TAX

The millage will allow the school district to levy not more than the statutory rate of 18 mills against non-homestead property required for the school district to receive its revenue per pupil foundation guarantee.

Shall the limitation on the amount of taxes which may be assessed against all property, excepting therefrom homestead property as defined by law, in Manchester, Michigan, be increased by 18 mills (\$18.00 on each \$1,000.00) on state equalized valuation for a period of 10 years, 1994 to 2003, inclusive, to provide funds for operating purposes; the estimate of the revenue the school district will collect if the millage is approved and levied in the 1994 calendar year is approximately \$869,018.00 from local property taxes authorized herein?

THE VOTING PLACE(S) ARE AS FOLLOWS:

PRECINCT NO. 1

Voting Place: Manchester High School Building, in the Village of Manchester, Michigan.

All school electors who are registered with the city or township clerk of the city or township in which they reside are eligible to vote at this election.

COUNTY TREASURER'S STATEMENT

I, Nancy L. Davis, County Treasurer of the County of Washtenaw, State of Michigan, do certify that according to MCLA 211.203 Sec. 3 (2), and the records of this office, as of May 8, 1994, the total of all voted increases over and above the tax voted limitation established by the Constitution of the State of Michigan in Local Units of government affecting the taxable property in Washtenaw County, State of Michigan, in said County is as follows:

Table with columns: REQUESTING UNIT, County of Washtenaw, Bridgewater Township, Freedom Township, Manchester Township, Sharon Township, Washtenaw Community College, Washtenaw Intermediate School Dist., Manchester Community Schools. Rows show millage rates for 1988 & Future, 1988 - 1996 Incl., 1989 - 1998, 1986 & Future, 1987 & Future, 1988 & Future, 1989 & Future.

I, Janet C. Rochefort, Treasurer of Jackson County, Michigan, hereby certify that as of April 19, 1994, the records of this office indicate that the total of all voted increases over and above the tax limitation established by the Constitution of Michigan, in any local units of government affecting the taxable property located in Manchester Community Schools, Washtenaw and Jackson Counties, Michigan, is as follows:

Table with columns: By Jackson County, By Norvell Township, By Grass Lake Township, By Jackson Community College, By Jackson County/Library purposes only, By Jackson County/Medical Care Facility purposes only, By the School District. Rows show NONE, NONE (will renew in June 1994), 1 Mill 1994, 1.50 Mills 1993 Unlimited, 1 Mill 1994-1996 Incl., 1 Mill 1994, 1.4308 Mills, 1994 to 1997, incl.

DATED: May 8, 1994
Ann Arbor, Michigan

Kenneth R. Schwartz
Chief Deputy
Washtenaw County Treasurer

This Notice is given by the order of the board of education.

BRUCE C. ABBOTT
Secretary, board of Education

BIG CITY PRICES?

NO WAY!



For expert service on - Electrical Contracting - Major Appliance Repair give us a call. Our staff is now larger but our service is still small-town reliable and reasonably priced.

Call us at 428-8243



MANCHESTER ELECTRIC

200 Riverside Drive
Manchester
Our 18th Year



You'll Get Your Message Across Much Faster in the Classifieds.

FUND RAISING

Manchester Sportsman Club - 8501 Grossman Rd. Friday 6:45 p.m.

Manchester American Legion 203 South Adrian Saturday, 7:00 p.m.



When you can buy wholesale?

Starting June 15th

Call DuRussels' 428 - 8900 to place orders

People

new ARRIVALS

Nichole Michelle Jackson

Dawn and Randy Jackson announce the birth of their daughter, Nichole Michelle, on May 5, 1994. Nichole weighed in at 7 pounds, 10 ounces.

Brother, Nathan, at home, and grandparents Dave & Cheryl Bunn and Bill & Wanda Jackson, are all happy to welcome Nichole to the family.

Washtenaw Community College Announces Honors Recipients

Washtenaw Community College full-time students who have achieved academic excellence for the Winter 1994 semester classes were recently announced. These students have earned a grade point average of 3.5 - 3.799 for honors, and 3.8 - 4.0 for high honors, while completing at least 12 credit hours in the semester. They were recognized at a special Honors Convocation held at Washtenaw Community College on Thursday, May 12 at 4:30 p.m. Honor recipients from Manchester include:

- High Honors
 - Julie E. Miller
 - James Antony Rosansky
 - Donna E. Spiess
- Honors
 - Susan E. Flory
 - John R. Lochey
 - Sandra J. Wiitala
 - Jennifer Lynn Wilke
 - Michelle Jean McNutt

Farm Credit Services Officers Elected

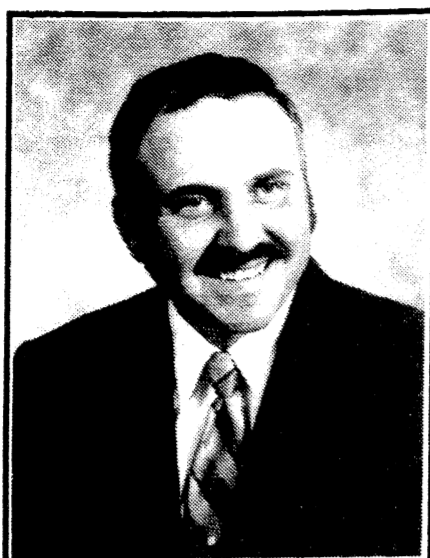

The Board of Directors of the Production Credit Association of Southeastern Michigan, elected its officers at their organizational meeting held April 24, 1994.

Gary Weidmayer was re-elected chairman, and William Stutzman was re-elected Vice Chairman.

Weidmayer is from Washtenaw County, and owns and operates a dairy farm located near Manchester. He is involved in many community and farm re-

lated activities, including Farm Bureau, the American Legion, Washtenaw County Farm Council, and is a member of Bethel Church.

Farm Credit Services of Southeastern Michigan is a locally owned

cooperative lending institution, part of the Farm Credit System which provides financially related services to farmers in Southeastern Michigan. Association offices are located in Adrian, Ann Arbor, Monroe, Concord and Hillsdale.

PREMIER CONTRACTING INC.
Full Service Residential Building & Remodeling
"Let us help you with your building plans"



Lots Currently Available

Ron Milkey
(313) 428-9826

ORTHODONTIST

RAYMOND P. HOWE
D.D.S., M.S.

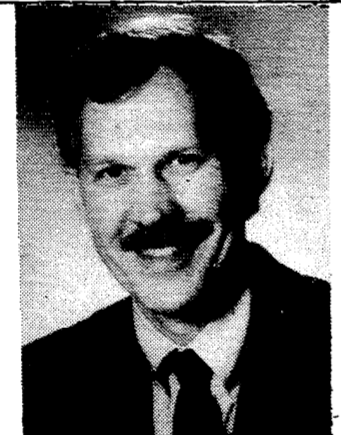

515 S. Main Street
Chelsea

Telephone
(313) 475-2260

YOUR HOMETOWN FULL SERVICE GARAGE

MIDWEST FORD
428 - 8343 • 510 W. MAIN
M-F 7:30 - 5:30

* Motorcraft Fast Lube -15 minute oil change*
(No appointment necessary - Ford products only)

Warranty Repairs, Factory Equipment, Parts, Certified Mechanics, Oil Change Club

 **FORD** Don't forget a portion of your sale goes to our scholarship fund!

QUALITY CARE Enjoy a little *Midwest Magic!*

Where the Quality Continues

Thinking of a Change?
Then consider this lovely 3 Bedroom home with full basement, att. garage and formal dining overlooking quiet Batteese Lake. Lot size of 176 X 200 enables you to hours of enjoyment on land or water. Why not make your Summer plans here only \$89,500.



For more info call
Cindy Lawson
428 - 0740
CHELSEA REALTY, INC.
1414 S. Main
Chelsea, Mi 48118

THE FARMER'S VACATION

Complete Farm Chore Services

Todd S. Knepper
Manchester
428 - 7767

Serving those who earn a vacation, but never take one.

EMU COLLEGE OF TECHNOLOGY HOSTS HONORS BANQUET

Eastern Michigan University's College of Technology recently hosted its 12th annual Honors Banquet recognizing students who have achieved academic excellence.

From Manchester, Michael Walter, son of Marilyn Walter, was honored.

Students and guests enjoyed a formal dinner at the Radisson Resort in Ypsilanti and were addressed by James Miles, director of personnel at Environmental Research Institute of Michigan. Honors Awards were then presented by each of the four departments in the College of Technology.

VOTE SCHOOL ELECTION Monday - JUNE 13th



Elect **SONJA SCHULZ** School Board

"The KIDS are our future, let's give them a fighting chance to Succeed!"

The '94 Geo Prizm

WOW!

Just \$189 A Month.



Lease a Prizm FOR JUST \$189/A Month for 36 months*

1994 Prizm

Lease a GEO Prizm for just \$189 a month for 36 months, with no down payment. That includes dual air bags, AM/FM stereo, air conditioning, rear defogger and more! See one of your Great 8 Chevy/Geo Dealers today!

* \$188.71 monthly payment based on \$13,030 MSRP with 36-month lease. Total payments equal \$6,793.56. \$388.71 due at lease signing (includes \$200 security deposit). License, tax, title fees, insurance and optional equipment extra. Option to purchase for \$7,739.82 at lease end. Mileage charge of .10 per mile over 45,000 miles. Lessee responsible for excess wear and tear. Must take retail delivery from dealer stock by 6/20/94. Subject to approval by GMAC. See dealer for details.

ANN ARBOR Rampy Chevrolet 3515 Jackson Rd. / 663-3321	CHELSEA Faist-Morrow Chevrolet 1500 S. Main St. / 475-8663	DEXTER Frank Grohs Chevrolet 7120 Dexter-Ann Arbor Rd. / 426-4677	SALINE Bill Crispin Chevrolet 7112 E. Michigan Ave. / 429-9481
BRIGHTON-HOWELL Champion Chevrolet 5000 W. Grand River / 545-8800	CLINTON Underwood Chevrolet 1070 W. Michigan Ave. / 456-4181	MANCHESTER Tirb Chevrolet 131 Adrian St. / 428-8212	YPSILANTI Jack Webb Chevrolet 1180 E. Michigan Ave. / 481-0210



SEE ONE OF YOUR GREAT 8 CHEVY/GEO DEALERS TODAY!

Money, On Sale Now.

Featuring the 24-Hour Mortgage Approval.*

For the 20th anniversary of our Manchester office, take advantage of 5 great offers. We're talking money in all shapes and sizes. It's all going on during the Great Loan-A-Thon. Here are the specials to check out.

4.30% APY on a 9-month CD.

To get this great return, deposit at least \$10,000 in a 9-month CD. The APY (Annual Percentage Yield) is effective as of May 22, 1994. APY is subject to change at any time without notice. Fees could reduce earnings on this account. This APY is not available on IRA's, Keogh's, Jumbo Accounts, Public Unit Accounts or Commercial Accounts and cannot be combined with any other offers. Penalty will be imposed for early withdrawal.



\$50 off

your home mortgage application. Can't beat that.

Offer good through July 1, 1994.



Vroooooom.

1/2% interest rate discount on a car, boat or RV loan.

And now for the legal mumbo jumbo. Discount is good for any purchase or refinance from another institution. Coupon cannot be combined with any other special rates or offers. *1/4% interest rate discount plus additional 1/4% with automatic payment from Great Lakes Bancorp checking account. APR and monthly payment may increase after closing. Subject to loan approval. Discount offer good through July 1, 1994.



1/2% off

on fixed-rate home equity or home improvement loan.

14% interest rate discount plus additional 1/4% with automatic payment from Great Lakes Bancorp checking account.

APR and monthly payment may increase after closing. Subject to loan approval. Discount offer good through July 1, 1994. Coupon cannot be combined with other special rates or offers.



200 Free Checks.

When you open a new checking account. Yeah, free.

Offer good through July 1, 1994.



The Great Loan-A-Thon

Now open Saturdays 9am - noon

Manchester, 111 E. Main St. 428-8379

*Just call us and we'll tell you what documentation to bring. You must present this ad to redeem special offers.

Announcements

Day Camp Registration Extended

Manchester Day Camp is held at Carr Park from 9:00am to 3:00pm from Monday through Thursday, July 18-21. This camp is offered to kids, grades K-6. It is solely put on by volunteers!

Crafts, skills, games and fun are all offered at camp. If you would be interested in sending your child to Manchester Day Camp, please contact any of the following people: Marikay Kennedy 428-9374, Julie Mester 428-7884, or Lynn Green, 428-9692.

We are also in need of adult helpers at camp. Rates for kids are discounted if a parent works at camp. Cost: \$25 for each child registered at camp, \$15 if a parent works at camp. Please contact us.

Registration forms can be found at Woodbrook, The Enterprise, and other area businesses. The new registration deadline is June 18th.

Gazebo Concert Season Set to Begin

If today is Thursday, June 9, then it is just one quick week until opening night for the 1994 Gazebo Concert Season, next Thursday, June 16! This is an annual gift to the Manchester community through the efforts of a number of dedicated community volunteers.

The first season of concert events began the summer following the Gazebo being built, dedicated, and then given to the Village as a gift from the Manchester Area Historical Society. Several individuals in the community were taken with idea of having concerts there on summer evenings and were willing to do whatever was necessary to bring about this long and varied concert season. They soon found the Manchester Recreation Task Force to support the project and make it happen. And so it has, each year for the past six years.

On Thursday evenings you can hear a variety of types of musical talent—"home grown" and "big city"—at the Gazebo on our village green. A gathering of Manchester friends and neighbors, young and old, are always there to enjoy it.

They bring lawn chairs or blankets and settle in for an evening of old-fashioned, simple fun: the enjoyment of excellent music (from jazz to barber shop quartet to folk music to big band); the pleasure of seeing and visiting with folks you may not have seen in a while; the joy of watching the young ones playing and just being kids, like young ones have always been in all times, tumbling and dancing and being uninhibited and free. Don't miss a single concert this season!

Gazebo Concerts are held each Thursday evening during the summer, beginning at 7:30 p.m., at the Gazebo located on West Main Street near the corner of Macomb. They last until about 9:00 p.m.

The concert season begins June 16 and will run through August 18. The only Thursday exception is during Community Fair week, July 14, when there will be no concert because of all the activities at the Fair that evening. Otherwise it's every Thursday all summer long!

Don't miss the season opener next week. It will feature Manchester's favorite string band: The Raisin Pickers. This band is home grown, made up of Manchester-ites Carol Palms, Mark Palms, Mike Gleason, Bill Farmer, and Gary Reynolds. But it is also very, experienced and highly talented. Most of all, the Raisin Pickers are great fun!! Their music is pure enjoyment: bluegrass, novelty tunes, string band swing, and originals!

Stop over. Be sure to bring the family, and bring a friend. It's summertime in Manchester! At the Gazebo on the village green. (In case of rain, the concert will be moved indoors, to either the K of C Hall or Emanuel Church Hall. The rain location will be posted on the Gazebo. Oh...if you happen to have any connections, please ask whoever is in charge of the shipping department at the "weather headquarters" to send us a clear, dry evening. Thank you!

New State Flag Flying at Library



"To Ms. Dorothy Davies, Manchester Township Library: On April 25, 1994, the enclosed Michigan flag was flown over the State Capitol in honor of the Manchester Township Library, at the request of Senator Lana Pollack, who was responding to a request from Pat Ahrens. Fly it proudly! Sincerely, Kit Askin, Chief Sergeant-at-Arms, Michigan Senate. Thank you to Pat and Sen. Pollack for making sure that our library now has a new State Flag."

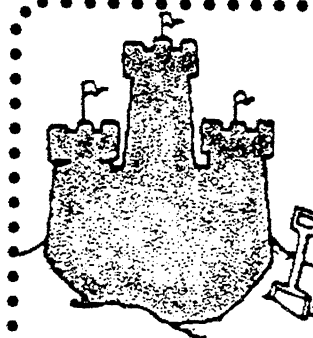

Free Sandbox Fill Saturday, June 11 by The Manchester Men's Club

Call by June 10th
Keith's Barber Shop 428-8584
or
Great Lakes Bancorp 428-8379

We can rebuild your home and replace your contents



The Special Homeowners policy from Farm Bureau General Insurance Company of Michigan can do big things, like rebuilding your home no matter what the cost. Or little things, like replacing your trees, your locks, or your TV set.

Always quality protection—in big things or small.

Making your future more predictable

LARRY BECKTEL
135 E. Main Suite 200
Manchester 428-7331



VOTE Monday June 13th
Please Elect
MICHAEL GLEASON
for School Board Trustee

"Vote to STOP local Property Tax Increases."

Introduction to Homeopathy Class

An Introduction to Homeopathy Class will be held at Hollow Hill Farm on Friday, June 17th from 7-9 pm.

The class will be conducted by Peggy Beals, RN, and will be hosted by Hermione Gorney of Hollow Hill. Homeopathic books and supplies will be available the night of the class.

Please call for directions and to reserve a space, 428-8796.

Chamber of Commerce

At the June 1 board of directors meeting, the Manchester Area Chamber of Commerce board regrettably decided to cancel the campfire due to the many commitments of the summer time. However, the board and other Chamber members are continuing the process of producing a new Manchester Business Directory. The new directory should be available September 1, 1994 and will be distributed free to all Manchester residents and businesses.

A mailing has been sent to all businesses currently in the Chamber database. If your business has not received a mailing, please contact Eileen Ball of Manchester Electric (428-8243) with your listing information. Eileen, together with Mary Kallewaard of The Written Image, will be assembling the entire directory for the Chamber.

As was the case with the 1992 directory, advertisements will be accepted to defray the cost of printing.

new arrivals

Jenny McKenzie Steele

Mr. and Mrs. Raymond G. Steele with their parents, Edward and Lenore Steele & John and Joyce Maloney, wish to announce the birth of their daughter and granddaughter - Jenny McKenzie Steele. Born the 25th day of May, 1994, weighing 6 pounds, 8 ounces, and measuring 20 inches in length.



CONGRATULATIONS to the

Class of 1994

From the Manchester Enterprise

CLASSIFIEDS

SERVICES

Michigan Peat Sales: Black dirt for sale \$15 a yard delivered. Fast delivery. 428-9664 tfn

Lost or Found a Pet? Call the Huron Valley Humane Society. 662-5585. tfn

Fielder Painting: Interior and exterior. Free estimates. Senior citizen discount. Phone 428-8506 tfn

Black Dirt For Sale: By the pickup load or delivered. Dozer and backhoe work also available. 428-9265. tfn

Benedict Painting: Call Chuck for free estimates. 15 years experience - interior & exterior painting. 517-536-4812. 12/94/pd

Excavating: Sand, gravel, backhoe and bulldozing. Reasonable rates. 428-9265 tfn

Little Wack Excavating: Basements, drainfields, bulldozing, Black Dirt, Topsoil, Sand, Gravel, Ponds, Snow Removal, Siding. Paul W. Wackenhut 313-475-8526. 6/94/pd

Maintenance Unlimited: Seamless Gutters, roofing, siding, interior and exterior remodeling. FREE ESTIMATES 517-263-7371 3/3-4/21p, tfn

Farmers' Sand and Gravel. We deliver and spread driveways. 475-8850 tfn

Alber Excavating: Basements, drainfields, driveways, top soil, black dirt, gravel, sand & snow removal. Steve Alber 517-536-8257 or 428-8636. 6/94p

Wallpaper hanging/stripping • Quality Wallpapers • Coordinated fabrics & bedding • Decorating consults • Antiques, buying & selling • Furniture and accessory arranging "MY SISTER'S HOUSE", Juli Trolz 428-7117. tfn

SERVICES

Piano Tuning and Repairs: Qualified Technician since 1977. Ronald Harris, 475 - 7134 12-16/6-30pd

Paint Crafter's Ltd. 313-429-3880 Drywall Plaster Repair • Power Washing • Woodstaining • Deck Refinishing • Minor Carpentry • Free Estimates • Licensed • Insured • Jeff Stone Owner 5/5-6/30

House Cleaning - 7 years experience. Reliable, efficient. Available Wednesday's. Weekly or bi-weekly. Call Monica at 517-536-0076 any time. 6/2/9

Live Harp Music for any occasion. Flute also available. Call 663 - 9292 or 930 - 2763 8/31

HELP WANTED

Chelsea Big Boy- All positions available. Apply in person. 475-8603. 1610 S. Main, Chelsea. 5/13 tfn

50 FACTORY JOBS Apply for immediate openings in Manchester. If you have reliable transportation, a phone in your home, and are at least 18 years old - Call today for an appointment. ADIA 428 - 2800

Summer Help Wanted; AM-PM, Weekends. Apply in person. Bakers Dozen. 6/16

GRADUATING STUDENTS

Are you looking for summer work or temporary to permanent positions in the local area? We offer: • General Labor • Light Industrial • General Office Contact Performance Personnel Independence Plaza, 3A, 5060 Jackson Ave, Ann Arbor (located between Zeeb and Wagner Roads, 1/4 mile east of Zeeb Road Exit) 668 - 6933 5/26-6/9

HELP WANTED

VARSITY VOLLEYBALL COACH - playing and coaching experience required in volleyball. HIGH SCHOOL CHEER-LEADING ADVISOR - Cheerleading and coaching experience preferred. Apply to: Mr. Dave Swanson, Director; Student Services and Athletics; Manchester High School; 710 East Main Street; Manchester, MI 48158 6/2/9

Female, 16 or over to work some weekends apply in person at Clamity Janes, 109 E. Main St.

Highlight Me! Manpower has JOBS! Want to work tomorrow? Come see us today (313)665-3757 6/22

Part time help wanted, Cleaning offices. Will Train. Monday - Friday, 6PM - 10PM. \$5.00 per hour. If interested, call 428-7236. Tuesday - Thursday, 9AM - 4 PM 6/2/9

Cooks & Phone people needed. Day & evening shifts. Apply in person Sir Olivers 6/9

Cashiers and Stock people wanted. Permanent, Part time positions. Apply in person. WALCO Foods, Manchester

WORK WANTED

LAWMOWING, FIELD MOWING, Asphalt Sealcoating, Tree & Brush Trimming, Plant Installation and MORE. FREE ESTIMATES. Insured. Call T & N SERVICE, INC. 428 - 7002 6/9

FOUND

Found Wallet at M-52 and Auburn St. Identify at Manchester Enterprise.

MISC. FOR SALE

McCulloch Saws- Earl Alber 313 - 428 - 8707 tfn

YAMAHA DT 100, Good condition. 1980. Runs 428 - 0866 5/25/00 6/9

Carrier Window Mount Air Conditioner Model 51BK \$150.00. Free Old A/C Still running. 428 - 8615 6/9

Pork for your pig roast or your freezer. Call now 428 - 0092 6/30

Books - Books - Books, Cookbooks, Hardcover and Church Cookbooks \$1.00, 100's of others 25¢ each. 503 Furnace. Everyday

Schebor's Greenhouse. Bedding Plants, Flowers, Perennials, Vegetables, Geraniums, Hanging Baskets, Potted Plants. 14345 Logan Road, 428-8078. Mon - Thur 10-6; Fri-Sun 10-5

CHILD CARE

Summer & Fall Child Care openings available for children 2 1/2 years - 12 years. (Toddler openings will be available in August) Contact Little Dutch Child Care Center for program information. 428 - 8988 tfn

Christian mom has 3 openings for home day care for fall. Loving, creative environment in which your child can explore and learn. Daily activities include: indoor and outdoor play, arts and crafts, story time and much more. Nutritious lunch and snack provided. Competitive rates. License pending. Please call Mary: 428 - 7779

Child Care in my home, excellent references Call 428 - 7936 6/16

SITTER NEEDED: For 7 yr old boy, M-F 8am - 2 pm, prefer teen w/use of car or walking distance to Klager. Start 6/13 Debi Monti 428 - 9410 6/9

REAL ESTATE

1.5 Story 2 Bedroom, 1 Bath with Formal Dining Room and 2 1/2 car Attached Garage in Village. or 1.5 Story, 2 Bedroom 1 Bath with Family Room and 1 1/2 Car Detached Garage in Village. ACCLAIM RESIDENTIAL MARKETING, INC. 313 - 677 - 2222 or 313 - 677 - 5753 ask for Lois. 6/9

House for Sale; Nice large 3 Bedroom, 2 Bath, 2 car garage, Rec room. S70's. Land Contract, 8%, 30 years. Choice Investment. 616-392-3350 6/9

Manufactured Homes; In lovely new rural Manchester Manor Park: Champion 1993 - 28' X 64' 3 bedroom, 2 bath, jacuzzi, fireplace, energy efficient. Finished drywall, solid wood doors and cabinets. Price reduced \$47,500. 428 - 9644 5/26-6/9

WANTED TO BUY - Farm 50-250+ acres, \$100K+ cash down, Land Contract with good terms. Call 313 697-0841 6/23

LAND AVAILABLE In the Village of Manchester bordering on the Raisin River. Flowing springs with pond, mature trees along river and on balance of site. Over 7 acres zoned multiple family. Also, in city of Manchester, 5 lots zoned single family residential. CALL: RICHARD ABRAHAM FOR MORE INFORMATION! (517) 265 - 9211 ABRAHAM-LINEHAN REALTY, INC. 1893 W. MAUMEE ST. ADRIAN, MICHIGAN 49221 (517) 265-2164

CLASSIFIEDS

FOR RENT

Apartments For Rent. 2 - 2 Bedroom Apts. Norvel Block from lake. Lower unit \$425 + Utilities and deposit. Upper unit large 2 bedroom with diningroom. \$450 plus utilities and deposit. No Pets, No Smokers. References, 517 - 423 - 4941 tfn

For Rent Furnished Efficiency 428-9202

1 Bedroom Upstairs Apartment, \$280/Month- You pay utilities (313) 428- 9150 tfn

For Rent - Apartment. No children, no pets. Immediate occupancy. 475 - 3646 6/9

Beautiful Loft Apt. Downtown Manchester. 1 Bedroom \$520 / mo, 2 Bedroom \$565 / mo. Call 517-431-2008 5/19-6/23

For Rent: 2nd Floor, Main Street, 1 Bedroom, AC, Dishwasher, Disposal, Water & Trash Pickup included. Call 428 - 9269. Available July 1 6/16 bill

PETS

Lost - Ewe and Male lamb from Pierce - Buss Road Area. 428 - 7874 6/9

Lost Dog Female Sheltie/Collie Mix. Black - Brown answers to Kira 428 - 0859 6/9

Free Puppies - Beagle - Basset mix. 3 males, 1 female. 313 428 - 7005. 5 weeks 6/9

Six Free kittens - Litter trained black, orange, white/orange and calico. Siamese look-alike. Kathleen 428-8343

EDUCATIONAL

WELCOME THE WORLD to family, school, community. SHARE as a HOST FAMILY. American Intercultural Student Exchange. Europe, Russia, Brazil, 50 countries! Active caring local representatives. Exciting! Rewarding! Relevant! Lifetime! August arrival if you call Michigan: Eileen (517) 875 - 4074 or 1 - 800 - SIBLING 6/16

ANTIQUES

ANN ARBOR ANTIQUES MARKET - THE BRUSHER SHOW Sun, June 19, 6 am - 4 pm. 5055 Ann Arbor Saline Road. Exit 175 off I-94. Over 350 dealers in quality antiques and select collectibles. Admission \$4.00, 26th season. The original!! 3/17-11/6

Manchester Antique Mall: 35 Dealers. Open 7 days 10-5. 116 E. Main. 428-9357. tfn

Dearborn West Estate Liquidators Brooklyn, MI. Complete Auction Service. "Your Place or Ours", Call Don or Marilyn Koebbe. 517 - 592 - 3911 tfn

ATTENTION Chicken Broil Workers

Please Pick up your Broil Tickets at Sutton Agency



GARAGE SALES

Huge 5 family barn sale, Thurs - Sunday 9 - 5 pm. Antique Bell, electric dryer, log splitter, shot guns, LP stove, ski suits, hunting clothes, baskets, stereo, much more! 10605 Noggles Rd. Manchester

Multi Family Yard Sale. Native American Crafts. Lots of stuff June 10-11, Fri - Sat. Everything goes 668 Grat Strasse

Garage Sale, Sat only June 11, 9 - 3, 8533 Sharon Hollow Rd.

Multi Family. Including log splitter, L.P. 2 burner Stove, stereo & speakers, auto ramps clothes and misc. items. June 9,10,11,12. 9:00 AM to 5:00 PM. No Early sales. 10605 Noggles Rd.

Garage Sale; Thur., Fri., Sat., 4 Family. Stroller, High Chair, Toys, kids clothes, etc. 8:30 to 5:00. 15406 W. Austin (Charles Dr.) 4 miles W. of town.

THANK YOU

Many thanks to all my friends who have been so kind to Bud & I since my misfortune to fall and break bones in my heel. I especially would like to say thanks to my friend Alma Arnett for being with Bud during the surgery and to my neighbor Kathy Gall for he many acts of concern and help here at home. All were very much appreciated. Vivian Middlemiss

CONGRATULATIONS

Congratulations Alacia Novess on breeding your mare Maggie to Qualitee Tiomee Acres P. W. Expression. Best Wishes. Rick and Sandy Lecki

EXTRA INCOME FOR '94 Earn \$500 - \$1000 weekly stuffing envelopes. For details - RUSH \$1.00 with SASE to: GROUP FIVE 57 Greentree Drive, Suite 307 Dover, DE 19901

Flat Fee 500 advertisement showing a diagram of closing costs: Application Fee \$300, Credit Report Survey \$150, Title Insurance \$250, Appraisal Fee \$250, Closing/Recording \$230.

\$500 closing costs, no strings attached. At last, a purchase mortgage that takes the guesswork out of closing.

REPUBLIC BANK advertisement with table of savings: Application fee \$300, Title insurance 250, Appraisal fee 250, Credit check, survey 150, Misc. closing fees 230, TOTAL vs. Republic Bank Flat Fee Program - \$500, TOTAL SAVINGS 680.

WE'RE GROWING AGAIN

Midwest Ford, Manchester, is experiencing growing pains and we need dedicated people to help us achieve our next goals. Position available immediately for:

SALES - new and Used Salesperson needed to join our sales team. Great pay plan, benefits inventory and support. Must have new car & light truck selling background.

FINANCE & INSURANCE SALES - Experienced Business Manager needed to capture complete profitability of sales department.

TECHNICIAN - Fully certified mechanic in all phases of Ford vehicles. Must have precious Ford dealership experience. High pay, great benefits, best shop.

USED CAR MECHANIC - General mechanic capable of minor repairs - Rustproofing - 0 used car detail - minor Body Repair & Painting required. Great pay & benefits.

PORTER - Neat, dependable individual to shuttle customers, do odd jobs, shop cleaning, car washing, must have excellent driving record.

Sales & F & I position please apply in person to Greg or Kathleen Marvin. Service positions apply in person to Rich Weiland. EOE/MF.

MIDWEST FORD 510 W. Main 428 - 8343

HQ in a neighborhood near you. Home Quarters Warehouse advertisement for skilled trades people, sales associates, cashiers, receiving, service desk, customer assistance personnel, overnight stocking, truck drivers.

The controls are within reach. So is the price. AGCO ALLIS advertisement featuring a riding mower and contact information for Double Feeds, Inc.

8409 Boettner Rd Bridgewater 8 - 6 Mon - Fri 8 - 2 Sat 944 - 0332 Father's Day Special Complete Auto Detailing \$89.95 Includes: Buffing, Waxing, Interior Cleaning & Shampooing Gift Certificates Available

THE MANCHESTER ENTERPRISE



The Center of the Universe

126th Year -- No. 34

Manchester, Michigan

35c per copy

Michael Barnard Optimist Student of the Month

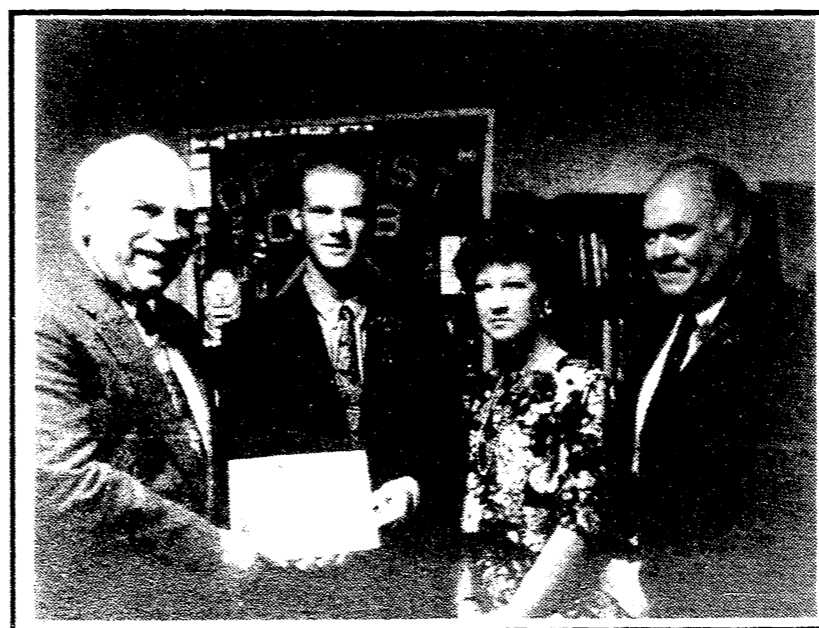

The Manchester Optimists are proud to announce that Michael Barnard, a 1994 graduate of MHS has been named their Student of the Month for June. Michael is the son of Ed and Bonnie Barnard of Manchester.

He was on the honor roll each quarter for all four years of his high school career. He assisted the Washtenaw County Sheriff's Department DARE program by speaking to all of Manchester's 4th graders. As a member of the 1993-94 Leadership Class, Michael co-chaired the middle school in-service programs.

At graduation, Mike was winner of the Manchester Community Scholarship, Knights of Columbus Scholarship, the Booster Club Scholarship and the Mr. Dutch Award.

Mike has been a four year member of the baseball, basketball, and football teams at MHS. This year, he has been

named the captain of the baseball team and academic all conference.

In the 11th grade he was All District and All League honorable mention. In basketball, he won the Most Valuable Player and the coach's award, and was named to the academic all conference team and team captain. In football, Mike was honored this year as the Most Improved Player and again, he was named to the academic all conference team. He recently was named the winner of the US Army Reserve Scholar/Athlete Award.

Mike plans to attend Albion College and play baseball. He has not yet selected his major.



Joe Turk

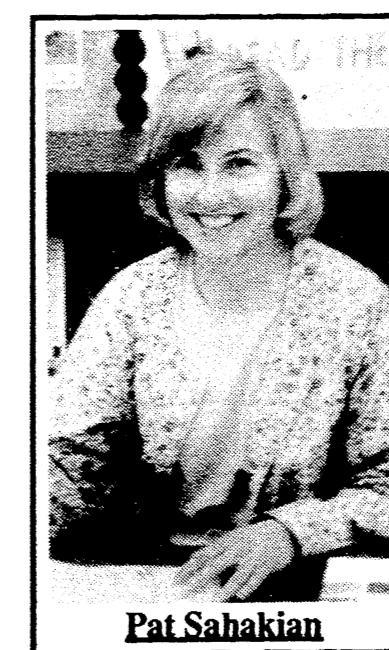

Pat Sahakian

New Deadline for The Manchester Enterprise

Beginning Friday, July 1, our deadline for news and advertising will be FRIDAYS at 5:00 PM. This enables us to make our printing deadline of Tuesday noon, so that you will continue to receive your Enterprise in Wednesday's mail. Submissions received after 5:00 on Friday will be printed on a "space available" basis. **THANK YOU!**

Voters Pass Eighteen Mills For Schools

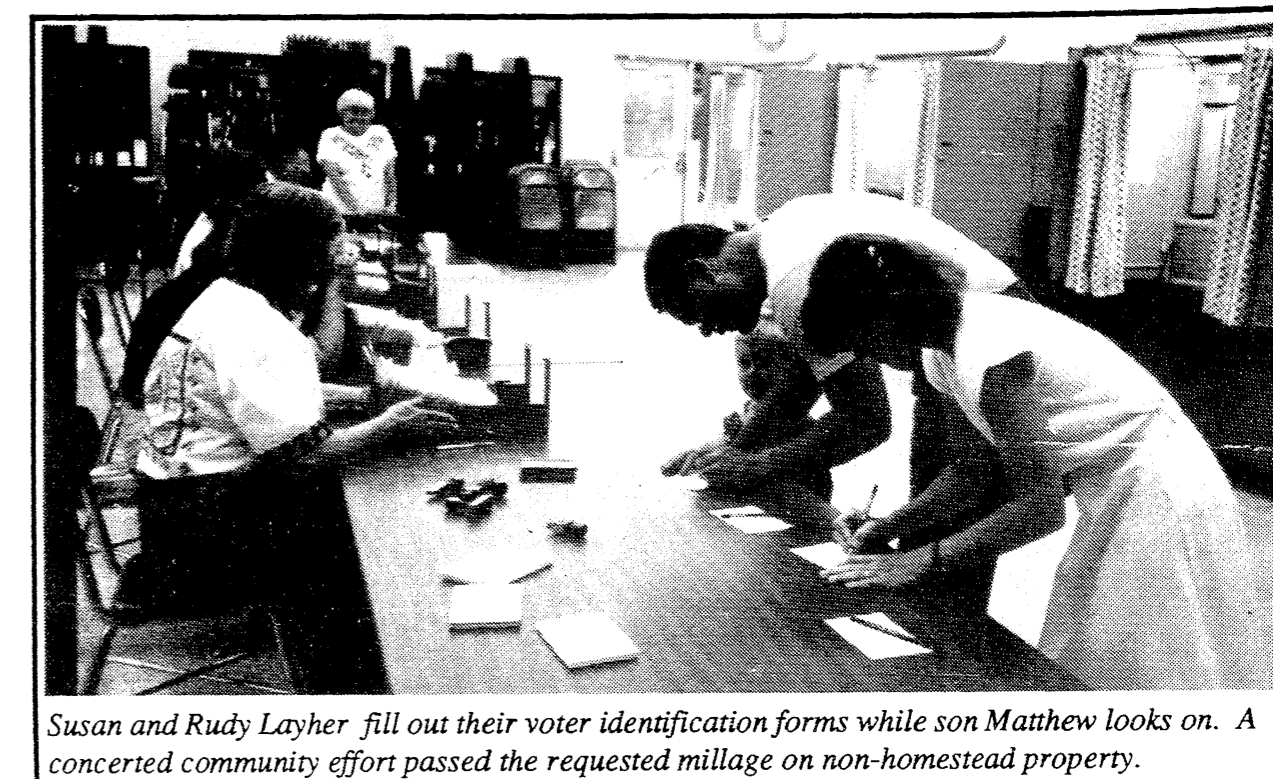

Susan and Rudy Layher fill out their voter identification forms while son Matthew looks on. A concerted community effort passed the requested millage on non-homestead property.

With a total of 810 votes cast, despite closing the polls for 1 hour and 10 minutes due to inclement weather, Manchester residents passed the requested 18 mills on non-homestead property.

Only sixteen percent of our 5095 registered voters from the School District cast their ballots.

784 voters turned out on

Monday. Some were asked to wait due to Superintendent Niedzwiecki's need to secure the school premises during a tornado warning.

"It wasn't the smoothest election we've ever had," according to Joyce Golightly, who is Chairman of the Election Board. Between closing down for inclement weather and one of the three voting machines jammed due to faulty loading by Doubleday, it was "quite a different" kind of an election day.

Thanks to Ann Becketl, who talked on the telephone to Doubleday, the kinks in the machine were fixed and results were available by 9:15.

The final tally for the elections was:

Millage Increase:

Yes votes: 567

No votes: 224

The millage increase passed on a 70% margin.

School Board Election:

Mike Gleason: 341 votes

Pat Sahakian: 402 votes

Sonja Schulz: 273 votes

Joseph Turk: 396 votes

The incumbents, Pat

Sahakian and Joseph Turk,

were elected by 49% and 48%

of voters, respectively.

Gleason received 42% and

Schulz 33% of votes cast.

In recent years, more and

more people have cast absentee

ballots, perhaps due in

part to the allowance for those

60 years and up to vote

absentee whether or not they

will be out of town at the time.

For this election, 26 votes or

3.2% were absentee ballots.

Inside This Issue

Community Calendar.....	Page 2
Manchester Plastics.....	Page 3
Editorial/Opinion.....	Page 4
Local Government.....	Page 5
Church News.....	Page 8
Announcements.....	Page 17
Features.....	Pages 10/11
People.....	Page 14
Senior Citizens.....	Page 9
School Pages.....	Page 12
Club News.....	Page 16
Classifieds.....	Page 18/19

PINE VIEW FARMS

PERFECT TIME FOR PLANTING

Potted Colorado Blue &
Norway Spruce
18" - 24"

20 for \$125.00 10 for \$70.00

10998 Hardcastle Rd., Brooklyn • 517-592-3892
(7 miles East of Manchester)

Flowering Trees & shrubs • Shade Trees • Evergreens • unique Ornaments

Hours: Tues-sun 9 - 6
Closed Monday



New Deadline for The Manchester Enterprise

Beginning Friday, July 1, our deadline for news and advertising will be FRIDAYS at 5:00 PM. This enables us to make our printing deadline of Tuesday noon, so that you will continue to receive your Enterprise in Wednesday's mail. Submissions received after 5:00 on Friday will be printed on a "space available" basis. **THANK YOU!**

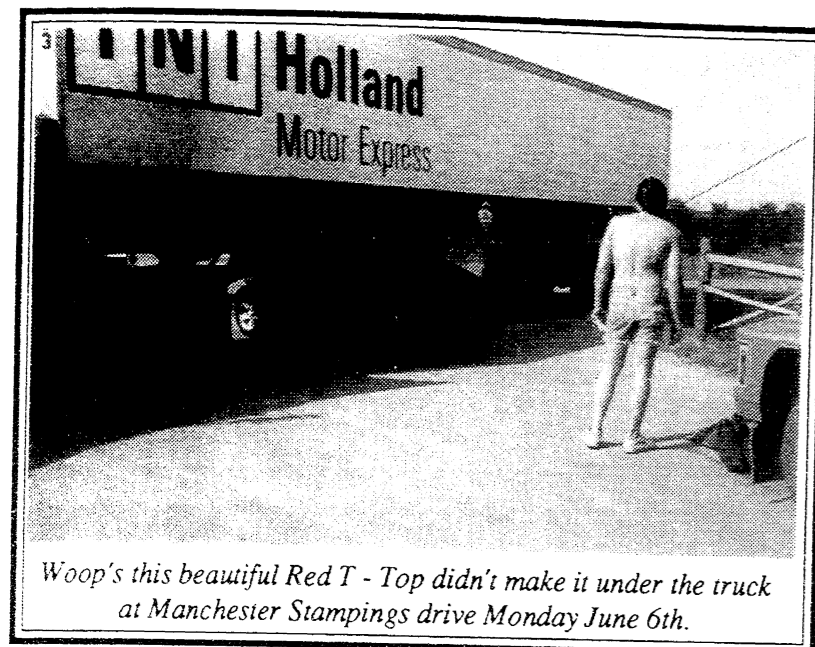

Woop! this beautiful Red T - Top didn't make it under the truck at Manchester Stampings drive Monday June 6th.

GAZEBO CONCERTS

beginning Thursday,
June 16th
7:30 p.m.

at the Gazebo on West Main St.



Opening Night
THE RAISIN PICKERS
STRING BAND

And The Winners Are...
Adrienne Wallace and Zachary Gordon
Midwest Magic would like to say "Congratulations!"

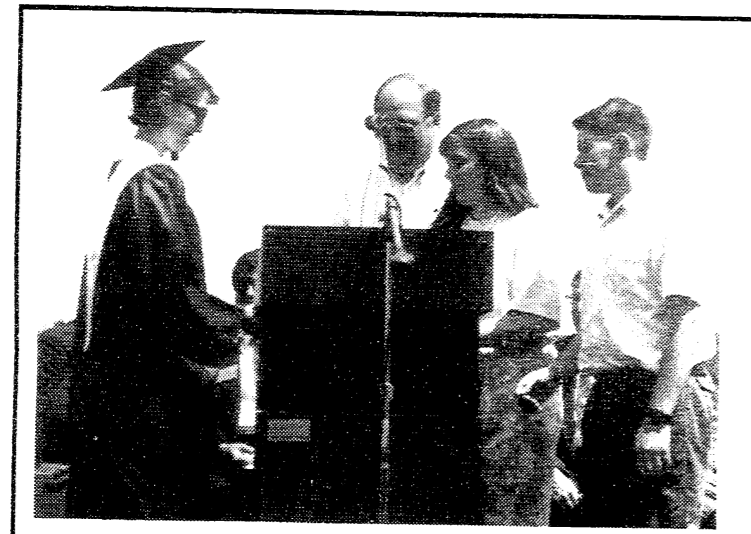

Adrienne Wallace is the daughter of Patrick and Elizabeth Wallace of City Road. She is an active member of St. Mary's Church in Manchester. Adrienne was involved in the National Honor Society, Volleyball, Softball, and Basketball all four years of high school, receiving many honors for her abilities. Adrienne was the class secretary for all four years. She also volunteered at numerous community events and services.

Adrienne's goal is to use a degree in physical therapy to best serve the public. Her essay stated her family has been her biggest encouragement and her parents are her "biggest fans by far".

Adrienne received a \$1500 scholarship. Good Luck Adrienne at Grand Valley State University!



Zachary Gordon is the son of Michael and Anne-Marie Gordon of Duncan Street. He was class president all four years of high school and an active member of St. Mary's Church of Manchester. Zach was involved in Basketball, Spanish club, and National Honor Society. He has participated in Boy's State and the Diocese Youth Leadership Camp.

Zachary enjoys traveling and plans to pursue a career in International Business or Finance while continuing his interest in pharmacy. His essay noted his appreciation of his Mom's "concern for my grades" and he can now see "the rewards of my forced commitment to academics."

Zach received a \$1500 scholarship. Good Luck Zachary at Western Michigan University!

Our 1993 *Midwest Magic* recipient Robert Spork has been awarded the maximum second year scholarship. Robert attended Michigan State University and maintained a 4.0 GPA. He was active in St. John's Student Chapel, the Catholic Youth organization and the Business Senate. Robert also "walked on" the MSU football team 2nd semester. Robert received a \$1000 scholarship. Congratulations Robert - Keep up the great work!

Midwest Magic is proud to present these scholarships on the conditions that the applicants all were involved in the community and in their church, and that they showed academic excellence; regardless of sex, race, or religion.

Midwest Ford believes all students should have the opportunity to achieve their dreams, and wants to continue making this happen in years to come! 1994 *MIDWEST FORD* Scholarships awarded totalled \$4000!



MIDWEST FORD
510 W. MAIN
428 - 8343

Keep Up with what's going on in town this year!

SUBSCRIBE TODAY

The Manchester Enterprise
109 E. Main, Box 37
Manchester, MI 48158
313-428-8173
Fax 313-428-9044

Washtenaw County \$15/yr
Other \$18/yr

NAME:

Address:

City:

State:

Zip:

Please deliver this copy to THE MANCHESTER ENTERPRISE
Manchester Township Library
P.O. Box 195
Manchester MI 48158