

Viewpoint

by Tom Mateer,
MOFDA Exec. Director

Has the state taken over raising all revenues for local schools even though it has taken over more control of the operation of local schools? NO!

Our leaders have lead us to believe that all school operating funds will come from the state, and local school districts will no longer be in the millage business. Don't let them fool you! Locally-voted property tax dollars will still be needed to fund our schools.

Your school district will have to ask for a millage increase if it:

* is not currently operating under a voter-approved, multiple-year millage. This means many school districts will need to have a millage vote after the March 15 statewide election to maintain their level of spending per pupil.

* is currently spending more than \$6,500 per pupil and wants to maintain its level of spending.
* wants to build a new school or remodel an existing building.

* wants to improve current educational opportunities including computer technology and instruction so our students can be competitive with those in other countries.

* is currently spending its savings to maintain its educational programs. Very little revenue from a school district's savings has been applied to the state's guarantee of \$4,200 per pupil.

* has expenditures which grow faster than revenue allows

* becomes overburdened from paying employer's share of FICA (social security) and state's share of retirement costs for employees — a significant cost, recently shifted from the state to local school districts, which will only increase as teacher's salaries rise and educators retire.

If local millages are not approved, cuts may be made in transportation, equipment purchases, current basic educational programs—reading, writing and arithmetic, extra-curricular activities, hours of operation, after-school programs, hot lunches and even custodial services and building maintenance. As we saw with Kalkaska last year, schools may even close.

Indeed, property tax reform in Michigan will not save homeowners as much money as expected. Property taxpayers will still pay the price — either by approving local millages or reducing the quality of education for our children.

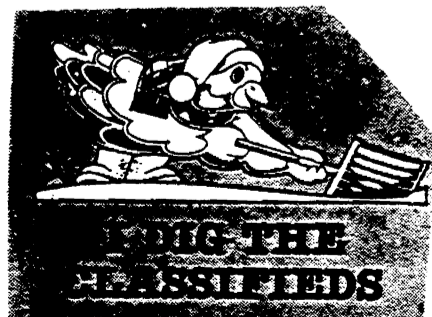

Ask no questions and hear no lies.
BUT
Ask and you shall receive.

LASER KARAOKE

Disc Jockey
 • PARTIES • WEDDINGS
 • SCHOOL DANCES
 • GRADUATIONS
 AARON WAY (517) 764 - 1407

BACK DOOR PARTY STORE
 500 Ann Arbor Street • 428-9287 •
24 Pk. SPECIAL
 Busch & Busch Light \$10.99 + Dep.
 Milwaukee Best & Mil. Best Light \$7.99 + Dep.
2 Liter Coke \$1.19 + Dep.
 Store Hours:
 Mon-Thur-6 a.m.-9:30 p.m. Fri.-6 a.m.-10 p.m.
 Saturday-7 a.m.-10 p.m. Sunday-7 a.m.-9 p.m.

K of C
Fish & Shrimp
 Dinners
 and
 Salad Bar
\$5.50
 Senior Citizens \$4.50
 Children's Portions Available
 ALL - YOU - CAN - EAT
 Friday Nights
 February 11 - April 1, 1994
 5:00pm - 8:00pm
 Manchester K of C Hall

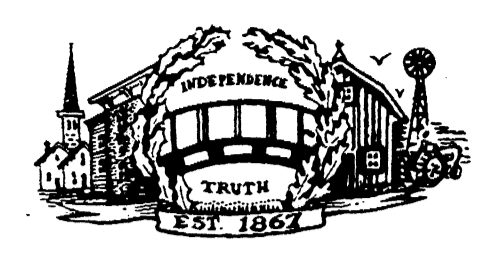
THE MANCHESTER ENTERPRISE



The Center of the Universe

126th Year — No 18 Manchester, Michigan 35¢ per copy

Sarah Feldkamp Optimist Student of the Month



Sarah Feldkamp receives her Optimist Student of the Month Recognition from Principal Russ LeBlanc. Her parents, Art and Elaine Feldkamp, are at right

The Manchester Optimists are very proud to announce that Sarah Feldkamp, a Manchester High School 11th grader, has been named the January Student of the Month. Sarah is the daughter of Arthur and Elaine Feldkamp of Manchester. Sarah is an outstanding student; she has been on the A Honor Roll since the 5th grade. That superior academic record has earned her membership in the National Honor Society and recognition with MEAP awards in math and reading.

Sarah is very involved in extra curricular activities. She is a member of the marching, pep and concert bands, the Spanish Club, the Drama Club, FFA, and SADD. She also has been selected as the vice-president of the Key Club. Last year, she was the secretary of the Class of 1995 and a member of the 1993 yearbook staff.

Outside of school, Sarah is active with the 4-H Club. She is presently the president of the 4-H Jolly Farmerettes. This year, she is the 4-H Washtenaw County Ambassador, 4-H Buymanship Club-Junior Instructor, and 4-H District public speaking representative. Recently, Sarah was the state junior representative for the Michigan Make-It-Yourself-With Wool conference. In 1988, 1989, and 1990, she was a Manchester Fair Junior homemaker.

Sarah shares her talents and intelligence with others. She has tutored clarinet for 5th graders, she is treasurer of the Washtenaw County Teen Club and a member of the Irish Hills St. Joseph Shrine Church youth Group.

Her future plans include attending college or university majoring in business law or agriculture.

Manchester to Look at the "Current Status" of Health Care

Last summer, when it seemed that health care reform was just around the corner, the Manchester Area Churches organized a four-week study series to look at the issue of health care and to consider the problems and possible solutions from a perspective of faith.

Now it is nearly eight months later and there are several specific proposals on the table before Congress. As a follow-up to the study from last summer, the Manchester Area Churches invite you to bring yourself up-to-speed; join us for a Health Care Reform "Update." We will look at "The Current Status."

This one-time meeting will be held next Tuesday, March 1, at 7:30 p.m. at the Emanuel Church Hall dining room. It will end at 9:00 p.m. sharp! The issue concerns all of us—worker, retiree, self-employed, young, old, healthy, not-so-healthy. It commands our attention—through our pocketbook if no other way!

Join the small company of those who actually know what the health care issue is all about. Join us March 1 at 7:30 p.m. at Emanuel. (You need not have attended the summer study series to benefit and enjoy this meeting!)

For more information, contact Laura Sutton 428-7445 or Janet Shurtliff 428-9462 or Fred Munson 428-8885.

Join Us In Saluting Our Number One Industry!

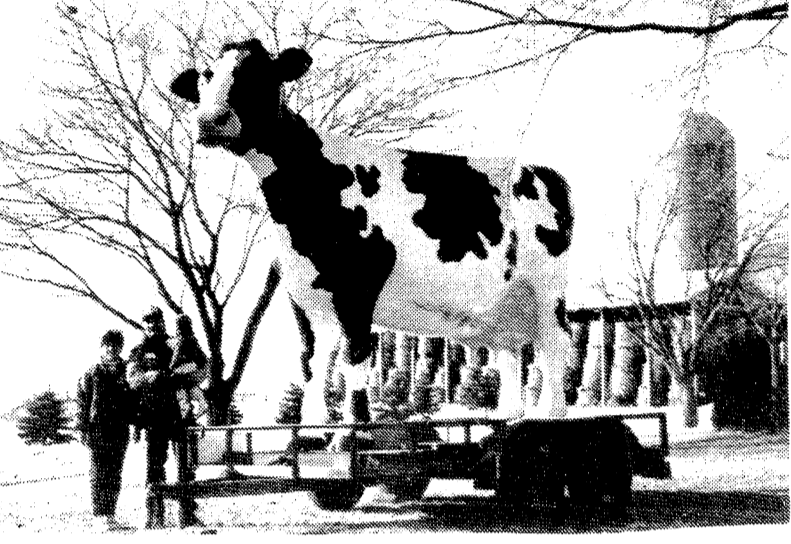

Jeff, Lynda and Katie Horning, fifth and sixth generations on the Horning Farm at Pleasant Lake, with a special visitor to their Open House on February 5th.

See articles and our Farm Salute, pages 8 & 9

Klager Kids JUMP ROPE FOR HEART

The students at Klager Elementary School are jumping at the chance to fight heart disease. On Friday, February 25th, the school will hold its second Jump Rope For Heart event. Students will win exciting prizes and raise money to benefit the American Heart Association's fight against heart disease. Jump Rope For Heart is sponsored by the American Alliance for Health, physical Education, Recreation and Dance. Last year 90 students participated in this event, raising over \$3,600.

Jump Rope For Heart teaches participants about the benefits of regular exercise and a healthy life-style while they have fun and challenge themselves. The event emphasizes the importance of a healthy life-style, including proper nutrition, exercise, not smoking and controlling high blood pressure.

Please support our children as they Jump Rope For Heart! Contact Sandee Sheats at 428-8321 for more information about how you can become involved.



2.9% INTEREST

LIMITED TIME OFFER

FROM
\$179⁰⁰*
per mo.

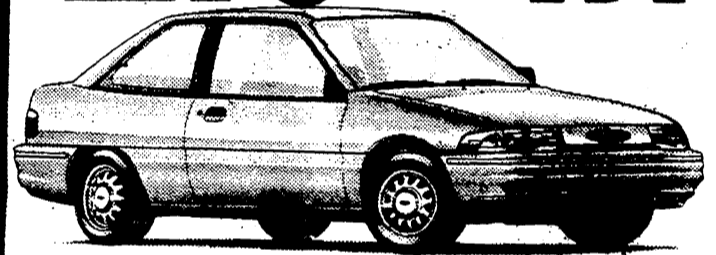

ESCORT 3 DOOR

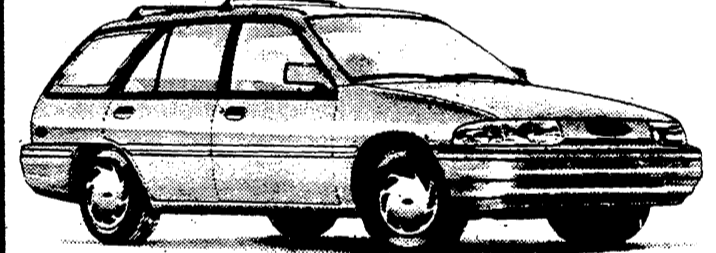

ESCORT WAGON



ESCORT GT



ESCORT 4 DOOR

- Power Steering
 - Power Brakes
 - Cloth Interior
 - AM/FM Cassette
 - New Vehicles
 - Air Conditioning
 - Great M.P.G.
 - Quantity is Limited
- Several To Choose From

MIDWEST FORD

510 W. Main St. - Manchester, MI
313-428-8343

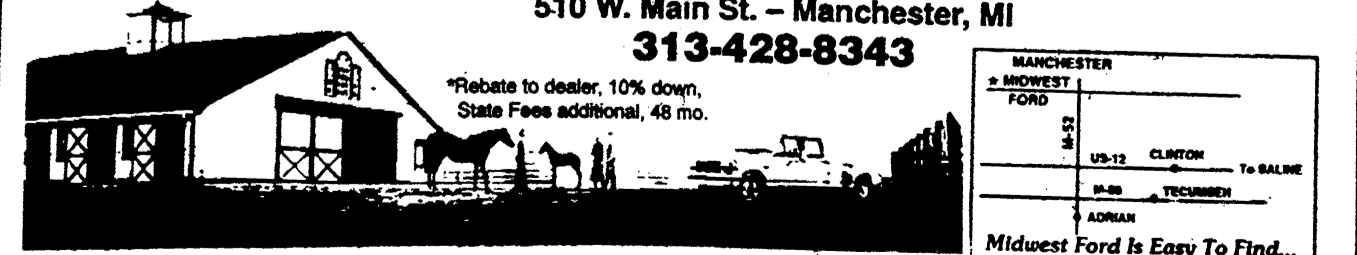

Sales Hours: Mon. & Thurs. 8:30-8:00; Tues., Wed., Fri. 8:30-6:00; Saturday 9:00-3:00

Please deliver this copy of THE MANCHESTER ENTERPRISE to:

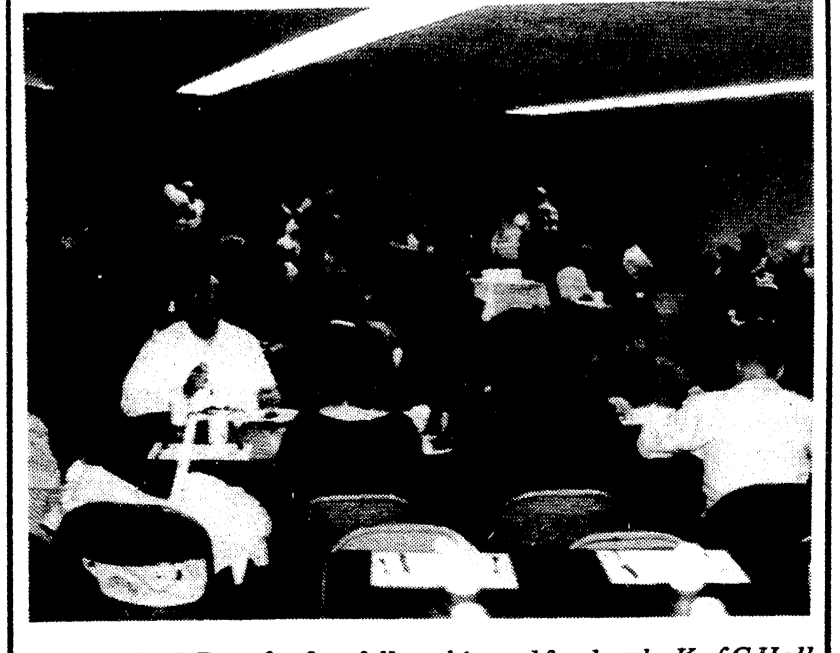

Fish Fry! Time for fun, fellowship and food at the K of C Hall every Friday Night. See Story, second front page.

Inside This Issue

Community Calendar.....	Page 2
K of C Fish Fry.....	Page 3
Editorial/Opinion.....	Page 4
Local Government.....	Page 5
Church News.....	Page 6
Announcements.....	Page 7
On A Farm.....	Page 8 & 9
People.....	Page 10
Senior Citizens.....	Page 11
Sports.....	Page 12
Classifieds.....	Page 14

Community Calendar

Scheduled Meetings

Bridgewater Twp. Doug Parr Supervisor 428-8243 Karen Weidmayer 13360 E. Austin 428-8641 Planning Commission 2nd Monday 7:30 Township meeting 3rd Monday 8:00 Information Heidi Cobb 429-5398 Freedom Township Town Hall 428-7545 11508 Pleasant Lk. Rd. Robert Little Supervisor Julie Schaible, Clerk 13785 Pleasant Lk. 428-7241 Township meeting 2nd Tuesday 8:00 Planning Commission meets on demand Manchester Township Town Hall 428-7090 Ron Mann Supervisor 275 S. Macomb Kathleen Hakes, Clerk Township meeting 2nd Monday 8:00 Planning Commission Last Monday FIRE DEPARTMENT 428-9439 non-emergency calls Sharon Township Supervisor John Savage 20453 Pleasant Lk. Rd. 428-8907 Duane Haselschwerdt 428-7733, 428-7591 8440 M-52 Township Meeting 1st Thursday 8:00 Planning Commission 2d or 3d Thursday Manchester Board of Education Pat Sahakian, President Meetings 3d Monday 7:45 M.H.S. Library Superintendent - Ron Niedzwiecki 428-9711 Village of Manchester Larry Becktel President Jeff Wallace Manager 120 S. Clinton 428-7877 Village Council Meets 1st & 3d Monday 7:00

Christian Women's Club

Christian Women's Club cordially invites you to Guest Night on Friday, March 11, 1994. The theme for the night is "Under the Checkered Flag". Special Feature is Start Your Engines by George Roumell; Music is by Clark Cothorn; Speaker is Chris Bauer - "The Final Lap." For information and reservations, please contact: Tammy Walker, 429-3706 before March 4th.

Soundings Center for Women

Soundings announces its Winter programs: Stress Busters, Mondays, February 21 & 28, March 7, from 7-9 pm, \$45. Support Group: Divorce and Beyond, Wednesdays, February 23-April 13, 7-9 pm. \$120 for eight weeks (Scholarships available). Early registration is advised to insure your place in the program. Register by stopping at 1100 N. Main between 9 am - 4pm, or call 663-6689. All sessions will be held at Soundings, 1100 N. Main, Suite 106, Ann Arbor. Scholarships are available to those who qualify.

Foster Care Informational Meeting

"Family Service and Children's Aid of Washtenaw is holding an information meeting for those interested in becoming foster parents for abused and neglected children and teens. It will be held Wednesday, March 16, 1994 from 6:30 - 8:00pm at 127N. Washington in Ypsilanti. For more info, call Janine at 480-0998."

MUCC Sponsors Outdoorama '94

The Novi Expo Center is the setting for the Outdoorama '94 Sport and Travel Show February 25-March 6, 1994. Gear up for Spring at the granddaddy of all outdoor recreation shows. Over 300,000 square feet of exhibits display the latest in fishing and hunting equipment, recreational vehicles, and outfitting destinations. "Da Yoopers" musica/comedy troupe will take the stage daily for an exclusive '94 Detroit engagement. Admission is \$6 for adults; children 12 and under, \$3; Children under 5 admitted free. Proceeds benefit MUCC Conservation efforts.

The Community Calendar will be a regular feature of the Enterprise. If your group would like their regular meetings printed here, please let us know at 428-8173.

Dial a Garden 971-1129 Thursday, February 24: Forcing Ornamentals Friday, February 25: Soil Sampling Monday, February 28: Dicing Tuesday, March 1: Information unavailable at press time Wednesday, March 2: Information unavailable

COMMUNITY EVENTS

Monday 1st Monday: Manchester Township Library Board meets 7:30 pm. 1st Monday: Manchester Masonic Lodge, business meeting 7:30 1st & 3rd Mondays: Manchester Village Council, 7:00 2nd Monday: Bridgewater Township Planning Commission meets 7:30 2nd Monday: Manchester Township Board meets 8:00 2nd & 4th Mondays: Manchester Optimist Club 3rd Monday: School Board meets MHS Library 7:45 3rd Monday: Bridgewater Township board meeting Last Monday: Manchester Township Planning Commission Tuesday 2nd Tuesday: Freedom Township board meets 8:00 2nd Tuesday: Manchester Area Senior Citizens, 9:30 am 2nd Tuesday: 20th Century Club, 7:30 pm. Wednesday 1st Wednesday: Veterans of Foreign Wars, 7:30 pm 2nd Wednesday: American Legion Auxiliary, meets 7:30 3rd Wednesday: Community Resource Center Board, 7:30 3rd Wednesday, WIC Program and Immunization Clinic, 9:30-3:00 Every Wednesday: Kiwanis, 6:30 at Haarer's Thursday Every Thursday: Manchester Community Band, 7:30 pm 1st Thursday: Sharon Township Board meets 8:00 1st Thursday: American Legion Post #117, meets 7:30 Friday 2nd or 3rd Thursday: Sharon Township Planning Commission 3rd Thursday: Cub Scout Pack Meeting, 7:00 pm Saturday, March 19: Country Crafts & Folk Art Show, Chelsea High School Sunday, Feb. 27: "Owl Calling with Nan" - Sierra Club Call us at the Enterprise to see how your Group's meetings can be entered in the Community Events Register! 428-8173.

Sierra Club

Sierra Club is sponsoring "Owl Calling With Nan" on Sunday, February 27. Meet at the Ann Arbor City Hall parking lot at 5:00pm for a late afternoon hike into the Waterloo Recreation Area. Because of Nan's ability to mimic their calls, most likely we'll see and hear barred owls close up. There is an optional food stop after the hike. For information, call (313) 769-7527.

AMERICAN LUNG ASSOCIATION OF MICHIGAN

The Chelsea Breathers Club will get together at their next meeting to learn about the American Lung Association of Michigan. This group will meet on Saturday, February 19th, from 11:00 a.m. - 1:00 p.m. at Chelsea Community Hospital (Dining Rooms A/B), located at 775 S. Main Street in Chelsea. Elaine Micallef, program coordinator, will be the guest speaker. Family members and friends are welcome and encouraged to attend. Breathers Clubs are free educational and social support opportunities for people with breathing disorders caused by chronic lung diseases such as emphysema, allergies, asthma, and chronic bronchitis. They are sponsored by the American Lung Association of Michigan and made possible through the generosity of many volunteers. For more information, please contact the American Lung Association of Michigan at (313) 995-1030.

Potpourri Party!

Join us at Brookville Gardens to learn the secrets of blending scents. Mix your own unique blend or one of the many available recipes. Bring a one-quart container. All materials are included in the charge of \$15.00 for this session, which will be held Thursday, March 3 at 7pm or Saturday, March 5 at 2pm. Please call Brookville Gardens at 313-455-8602 to Register.



Homing pigeons have been known to fly more than 1,000 miles in two days.

ANN ARBOR WOMEN PAINTERS

WINTER EXHIBIT 1994 March 1 through April 5, 1994 Center for Visual & Performing Arts Loft 122 South Main Street Ann Arbor, Michigan Open 1:00 - 5:00 p.m. Monday - Friday Juror: Bettina Pollack Docent, U. of M. Museum of Art (Note: Nancy Feldkamp, local painter, is a member of the Ann Arbor Women Painters) Health and intellect are the two blessings of life. -Menander

K of C Fish & Shrimp Dinners and Salad Bar \$5.50



Senior Citizens \$4.50 Children's Portions Available ALL - YOU - CAN - EAT Friday Nights February 11 - April 1, 1994 5:00pm - 8:00pm Manchester K of C Hall

The MANCHESTER ENTERPRISE Second Front Page

Goin' Fishin' on Friday Nights -MIC

It's February again - time for the great Friday Night Fish Fry at the Knights of Columbus Hall. For eight weeks, the K of C provides place you can go and get a good meal at a good price, without leaving town. For eight weeks every year - from the Friday before Lent begins to Good Friday - the Knights and their ladies stir up big batches of fish, shrimp and salads to feed the 350 or so people who stop by every week.

The Fish Fry is really a "home grown operation". In case you think they go for the commercial stuff here, you're mistaken. On Friday mornings, a dedicated crew of women come in and batter the fish according to their own special recipe (Move over, Colonel Sanders!) and make many of the salads which are served on Friday night. Many of these women have been doing this since "Day One", according to Larry Becktel - who's himself been sitting at the welcoming table most every week since this whole thing started. No one seems to know how long the fish fries have been going on. Larry seemed to think it had been about eight years, Pat DuRussel thought more like ten. At any rate, many Manchester families have grown up with the tradition of fish on Friday nights, even though the "official reason" for the tradition doesn't exist any more. "Some people you can count on like clockwork," Larry stated. "They'll be there year after year, every Friday. They can't wait for it to happen."

Pat, as the Chairman of the Fish Fry for this year, told me they are trying to make it easier and more fun for K of C families to help out. A TV/VCR has been placed in the foyer for kids to watch. For families with smaller children, this can make the difference in being able to work or not. Once the kids get a little older, they start to help out, serving and clearing tables. Some can be helpful in the kitchen, too. "We try to make it a real family affair," says Pat. Fun activities include a "pool" of how many dinners will be served on a particular night, door prizes for kid workers, and a drawing for the adult workers too. If you haven't been to a fish fry yet this year, tomorrow night is #3...the countdown is on: ONLY SIX WEEKS LEFT. Get it while it's hot!



It's a family affair in the kitchen too! Everyone works together at the Fish Fry.

FREE HOME BUYERS SEMINAR

Saturday, March 5, 1994 Chelsea's Historic Depot 125 Jackson Street (Off Main Street) Chelsea, Michigan 9:00 a.m. - 11:30 a.m. Presentations: Selecting a Home Jackie Frank - The Anderson Associates Realtors Financing the Purchase Will Susan & Eric Bradley - Great Lakes Bancorp The Closing Diana Walsh - Liberty Title 11:30 Questions & Answers

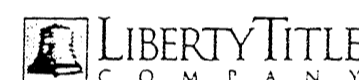

Seating is limited - Please Call (313) 475-7396 for Reservations

LASER KARAOKE

Disc Jockey

- PARTIES • WEDDINGS • SCHOOL DANCES • GRADUATIONS

AARON WAY (517) 764-1407

CLINTON FOOT & ANKLE CLINIC 301 W. Michigan Ave. • Clinton, MI 517-456-4114

Offering complete foot and ankle care for the entire family. -Specializing in-

- Reconstructive Surgery Laser Surgery Sports Injury Warts Infant and Child Disorders Ingrown Nails Diabetic Care Fungus Foot and Ankle Injuries Nerve Pain Heel Pain Skin Problems Foot Pain Bunions Hammertoes Calluses Orthotics (Custom Casted Shoe Inserts)

DAVID R. LEVITSKY, D.P.M.

Board Certified Surgeon Member of: American Podiatric Medical Association Michigan Podiatric Medical Association Hours: Wednesday/Fridays 10:00-5:00 p.m. Saturdays 10:00-12:00

Please call for appointment-Most insurance accepted

BOARD OF REVIEW MEETING

Notice is hereby given to all persons liable to assessment for taxes in the township of Bridgewater, County of Washtenaw, State of Michigan.

That the assessment roll of said township as prepared by the undersigned will be subject to inspection at:

BRIDGEWATER TOWNSHIP HALL 10990 CLINTON ROAD

In the said Township, on Tuesday, March 8, 1994 at 7:00 p.m. Board of Review -organizational meeting

Appeals and Conference with taxpayers will be heard on:

MONDAY, MARCH 14, 1994 9 a.m. - 12 p.m. and 1 p.m - 4 p.m.

TUESDAY, MARCH 15, 1994 By appointment Only

WEDNESDAY, MARCH 16, 1994 9 a.m. - 12 p.m. and 1 p.m. - 4 p.m.

OR BY APPROPRIATE LETTER TO THE BOARD BY MARCH 16, 1994

At which place, and on each of said days, said Board of Review will be in session, and upon request of any person who is assessed on said roll, or if his agent, and upon sufficient cause being shown, said Board of Review will correct the assessment as to such property in such manner as will in their judgement make the valuation therefor relatively just and equal.

The County Board of Commissioners of Washtenaw County has proposed the following starting ratios for Bridgewater Township for the year 1994.

- Agricultural - 50.00 Industrial - 50.00 Commercial - 50.00 Residential - 50.00 Personal - 50.00

DOUGLAS PARR, SUPERVISOR

Editorial / Opinion

To the Editor:

Recently our dog, Ashley, a family pet for 11 years, disappeared north of Manchester on Thursday, February 10. We distributed over 500 flyers, called the area Humane Societies, and notified everyone we knew in the area. I would like to thank everyone who kept looking for her during the next five days.

To the person who thought it was their right to SHOOT my dog and DUMP HER BODY ON THE RAISIN RIVER, thanks for having no compassion for my family or my pet. This cowardly act was totally unnecessary. Ashley was a friendly dog who had never run away before, and though some people may say she was probably harassing livestock or chasing deer, I don't think this was the case as there was no evidence or witnesses to prove this.

If the person who did this is "man" enough to shoot our pet, be "man" enough to face us instead of throwing her body on the river for us to find. This will never happen, though, because

the trigger-happy person wouldn't have the conscience or moral responsibility to come forward and admit to an act which my family and many others in the Manchester area find reprehensible.

All those who live in the Sharon Valley-Sharon Hollow area, beware: there is someone around who will shoot to kill your pet and the official word seems to indicate that there is not a single thing we can do about it. Is this right?

Sincerely,
Mike Gregerson



Certain snakes have only one lung.

The Manchester Enterprise welcomes letters to the Editor, Guest Editorials, your comments, suggestions and opinions.

We ask that all letters be signed!

Should there be extenuating circumstances for not having your name published with the letter, we will give that full consideration. Only letters with valid signatures will be considered for publication.

Sula Darlene Jeffers

ATTORNEY AT LAW
146 E. MAIN STREET
P.O. BOX 625
MANCHESTER, MICHIGAN 48158

(313) 428-8190

Extra Steps for Your Convenience

While our back door is our main entrance during construction of the new Emergency Services area, we're taking extra steps to make sure you can easily find your way.

- New 40+ space parking lot right at the temporary main entrance. As always, parking is free.
- Prominent blue line marking to get you from the door to your destination -- and back!
- Helpful greeter to answer questions and give directions.
- Wheelchairs available at the door.

"Building on a Tradition"

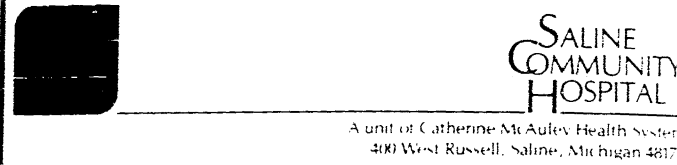

313-429-4885 COUPON 517-423-2148

Saline in the Saline Shopping Center Tecumseh 128 W. Chicago Blvd.

\$99 DAILY WEAR Soft Contact Lenses

\$10 (with coupon) Prescription Eyeglasses

Dr. Thomas Cunningham

DOES NOT APPLY TO OTHER DISCOUNT OFFERS OR PRIOR ORDERS

HURRY! HURRY!

Our huge Clearance (extended thru February due to cold weather) is coming to an end!

HUGE SAVINGS END MONDAY FEB. 28!

All items subject to prior sale

Southwestern LIVING ROOM Sofa, Chair & Ottoman Reg. \$2477 NOW **\$976**

TEAL LEATHER Reclining SOFA & CHAIR Reg. \$2499 NOW **\$999**

SWIVEL ROCKER Reg. \$699 NOW **\$248**

PICTURES ALL 50% OFF

50" Solid Oak CHINA HUTCH Reg. \$1399 NOW **\$788**

Solid Oak & Cherry OCCASIONAL TABLES as low as **\$58**

5 piece CONTEMPORARY ASH BEDROOM SET Reg. \$2999 NOW **\$1458**

Solid Oak DINETTE SET Pedestal table & 4 chairs Reg. \$1699 NOW **\$588**

OAK PORCH ROCKERS Reg. \$199 NOW **\$99**

BAR STOOLS From **\$29**

OAK TRIPLE DRESSER with Triview Mirror Was \$999 NOW **\$488**

Odd Lot Solid Oak DINING CHAIRS FROM **\$38**

5 piece WHITE TILE TOP DINING SET Reg. \$1199 NOW **\$688**

Get up to \$5,000 Instant Credit* with approved credit



SET UP & DELIVERY

112 E. Michigan Ave. • Clinton 456-7445

Monday & Friday 10-9; Tues., Wed., Thurs., & Sat. 10-6; Sun. 12-5

Local Government

SHARON TOWNSHIP BOARD OF REVIEW

Notice is hereby given to all persons liable to assessment for taxes in the township of Sharon, Washtenaw County, State of Michigan.

The Board of Review will meet to hear appeals at the township hall, 18010 Pleasant Lake Rd. Sharon Township on

MONDAY, MARCH 14, 1994
from 9am to 12 noon and 1pm to 5pm

Due to the ELECTION on MARCH 15 no Board of Review will be held

WEDNESDAY, MARCH 16, 1994
from 1pm to 5pm and 7pm to 9pm

Letters, instead of personal appearance, are acceptable if received by March 14, 1994. Mail to: John A. Savage

20453 Pleasant Lake Rd. Manchester, Mi. 48158.

1994 tentative ratios as determined by the Washtenaw County Equalization Department are:
Agricultural 49.39
Residential 45.43

NEW STATE LAWS HAVE REDUCED PROPERTY TAXES

To receive your maximum benefit on your homestead, you must complete and sign "AFFIDAVIT For HOMESTEAD EXEMPTION From SOME SCHOOL PROPERTY TAXES", Michigan Department of Treasury form T-1056 and mail it to me as soon as possible. After March 20th, Call 428 - 8907 if you need help with this form.

John Savage
Supervisor/Assessor
Secretary of Board of Review
Sharon Township

NOTICE

Manchester Village Residents

People that would be interested in accepting an appointment on the Manchester Village Planning Commission or the Manchester Village Parks Commission should send a letter to Manchester Village President, Larry Becktel, at 120 S. Clinton St., Manchester, Michigan, 48158.

Appointments are made after the Annual Village Election in March.

MANCHESTER VILLAGE PLANNING COMMISSION

Regular Session
January 11, 1994
Synopsis

ROLL CALL: Present: Lowery, Little, Schiller, Hinkley, Gleason, Tucker, Roberts. Absent: Way. Also Present: Jack Conaway and Jeff Wallace

CALL TO ORDER: The meeting was called to order at 7:37 in the Council Room of the village hall by Secretary Gleason. Hinkley proceeded to Chair the Commission in the absence of Way.

APPROVAL OF AGENDA Delete 5.1 Schiller made a motion to approve the agenda with the above change. Roberts seconded the motion. The motion passed on a voice vote.

MINUTES OF PREVIOUS MEETING: Lowery made a motion to accept the minutes as corrected. The motion was seconded by Schiller. The Motion passed on a voice vote.

REPORTS FROM ADMINISTRATION, COUNCIL, COMMISSIONERS & PUBLIC: Wallace updated the Commission on the Palms rezoning and variance requests.

Council wants to know if the Planning Commission feels any properties need consideration for possible rezoning at this time.

Hinkley made a motion in response to Council's request, that to the best of the Planning Commission's knowledge, the zoning is proper throughout the Village at the present time. Little seconded the motion. The motion passed on a voice vote.

OUTSTANDING BUSINESS CODE BOOK REVIEW: The Commission continued to review the Code Book and make corrections and suggestions.

ADJOURNMENT: Tucker made a motion to adjourn the meeting. Little seconded the motion. The motion passed on a voice vote. The meeting adjourned at 9:11.

Susan Gleason
Recording Secretary

You're never too old to learn. BUT You can't teach an old dog new tricks.

NOTICE MEETINGS OF BOARD OF REVIEW

NOTICE IS HEREBY GIVEN TO ALL PERSONS LIABLE TO ASSESSMENT FOR TAXES IN THE

TOWNSHIP OF MANCHESTER COUNTY OF WASHTENAW, STATE OF MICHIGAN

THAT THE ASSESSMENT ROLL OF SAID TOWNSHIP AS PREPARED BY THE UNDERSIGNED WILL BE SUBJECT TO INSPECTION AT

MANCHESTER TOWNSHIP HALL
275 S. MACOMB ST.
MANCHESTER, MI. 48158
in the said Township, on

Tuesday, March 8, 1994 at 9:00 a.m.
Board of Review - organizational meeting

Appeals to the Board may be made in person on the following days or by letter to the Board by **March 18, 1994**

MONDAY, MARCH 14, 1994
9:00 a.m. - 12:00 p.m. and 1:30 p.m. - 4:30 p.m.

WEDNESDAY, MARCH 16, 1994
1:30 p.m. - 4:30 p.m. and 6:00 p.m. - 9:00 p.m.

THURSDAY, MARCH 17, 1994
9:00 p.m. - 12:00 p.m. and 1:30 p.m. - 4:30 p.m.

At which place, and on each of said days, said Board of Review will be in session, and upon request of any person who is assessed on said roll, or of his agent, and upon sufficient cause being shown, said Board of Review will correct the assessment as to such property in such manner as will in their judgement make the valuation thereof relatively just and equal.

The County Board of Commissioners of Washtenaw County has proposed the following starting ratios for Manchester Township for the year 1994:

Agriculture	50.00	Industrial	50.00
Commercial	50.00	Residential	50.00
Personal	50.00		

Ronald E. Mann, Supervisor



Nicki Kennedy
Member Million Dollar Club Realtor

ARCHWAY Properties Inc.

(517) 592 - 8870
or (517) 592 - 3811

Need Listings in the \$90,000 - \$135,000 Range

This Week Specials!

315 E. Duncan, Manchester Village. 5 Bedroom, 2 1/2 Bath. 2,006 sq. ft. Hardwood Floors, Nat. Oak Woodwork. Priced to SELL @ \$112,000
11317 North Drive - 20 minutes to Manchester Columbia Schools. Gorgeous 3 bedroom, 2 bath Newer Home. Only \$119,900. Lot Size 100 X 200, Wooded.

Bruce A. Bates D.D.S.

500 Galloway Drive, Manchester, Michigan

(313) 428-8277

Complete Family Dentistry

- Adults & Children Always Welcome as New Patients.
- We Accept Dental Insurance
- VISA • MasterCard • Discover
- Payment Plans Available

Gentle Dental Care

Relaxing Gas Available Upon Request

It All Starts On A Farm

Horning Farms On the MOOO-ve

Talk to anyone who attended Horning Farms' Open House on February 6th: these people are literally on the moo-ve!

The day of the open house, it was nearly impossible to find a parking place "between the cars and the calves". Over 500 people attended the luncheon and open house of the milking parlors. Once the parking was accomplished, the next task was to find something to eat. The spic and span tool barn was set up with long tables and chairs, and lined with people from wall to wall. The luncheon consisted of sloppy joes, fresh vegetables, chips and dip, cheese, home made Texas Sheet Cakes, and, of course, lots of MILK.

Diane Horning and Jan Sober (from J & M Dairy Supply in Hillsdale- the supplier of the milking parlor and equipment) served the luncheon and fixed many of the goodies.

Once the belly was full, it was

off to the state-of-the-art milking parlor to watch 150 cows being

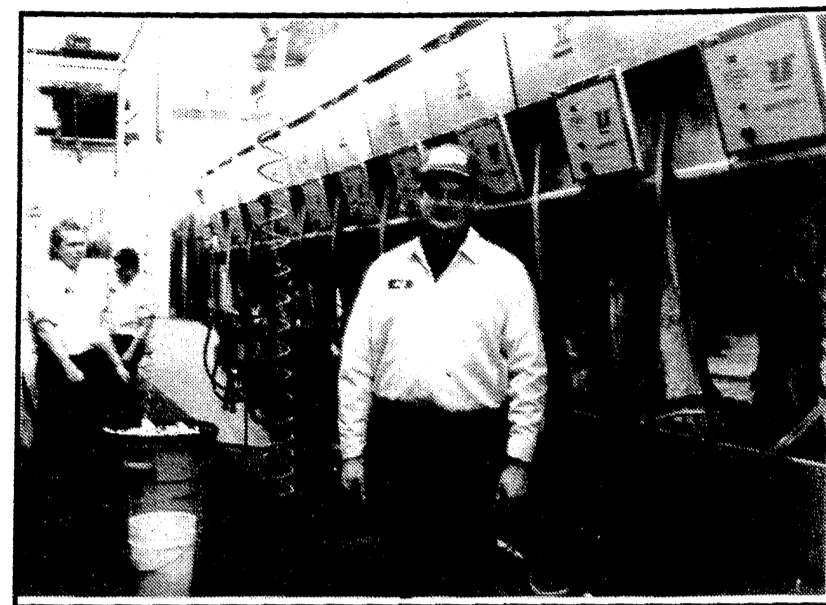

milked. This process takes about two hours, even though the "double ten parallel" milking parlor accom-

modates 20 cows at a time. These 150 cows produce 12,250 pounds

of milk per day, which translates into 1,450 gallons of milk. Just as the cows are carefully trained to enter the milking parlor, and stand in their proper stalls, the farm visitors had to be carefully escorted into the parlor though one

door, and out another one. The enormous crowds watched the cows enter, place their heads in the proper places, and patiently wait for the three-times-daily process to begin.

The cows' udders are then sanitized, the milkers are attached, and the machines are turned on. When the milk flow slows down, the machines stop automatically and disengage from the udder. Within 15-20 minutes, another batch of cows are in the parlor and the process begins again.

The cows at Horning Farms are the highest-producing herd in the state of Michigan. Their feed is computer rationed so that they receive the proper balance and mix-

ture for maximum production. The milk is carried down through pipes from the milking parlor to the storage containers, where it is picked up every other day by a truck from Michigan Milk Producers.

The amazing fact that a few generations ago, on this very farm, Jeff's grandparents sat on the traditional "three-legged stools" and milked cows by hand, proves how far modern technology has brought the career of the farmer over the past 80 years.

During this FFA week, we salute the Horning Family for their success in keeping the family farm a reality in Manchester.

-MIC

DIUBLE FEEDS

SALES • PARTS • SERVICE
Headquarters for:

APCR
• Gleaner Combines
• Tractors • Equipment

ALSO DEALERS FOR

- HESSTON
- NEW IDEA
- WOODS
- NEWANES
- FOX
- ILR WIL-RICH
- UPPERMOUTH
- APCR Lawn & Garden

STOP IN FOR QUALITY FARM & LAWN EQUIP.
DIUBLE FEEDS, INC.
4441 South Parker Rd. Ann Arbor
994 - 1313

"Supporting Our Youth in Agricultural"

Why not the Best Insurance for your Farm?

Farm Bureau Mutual Insurance Co. of Michigan were the first in 1960 and we're still the BEST. Quality Coverages, Customized for your farm. Call Today.

LARRY BECKTEL
135 E. MAIN, SUITE 200
Manchester
428 - 7331

Making your future more predictable

FARM BUREAU INSURANCE

We Salute Our FFA

THE VETERINARY STANDARD
11488 Pleasant Lake Rd. / Manchester, MI 48158

DAVID C. BUCHOLTZ, DVM and Associates

Office: 428-9701 Answering Service: 668-3084

John Deere pre-season savings

Special low-rate financing

Now John Deere is making it easier than ever to take home an LX, GT, 200, 300 or 400 Series lawn and garden tractor or an F500 Series front mower. Buy now and you'll have no interest or monthly payments until March 1, 1994. Plus, you can take advantage of special finance rates (as low as 6.75% over 24 months) starting after March 1, 1994.

Interest as low as 6.75%

Sale ends February 28, 1994.

Napoleon Lawn & Leisure, Inc.
6595 Brooklyn Rd. M-50 Napoleon
1 - 800 - 645 - 6811

E. G. Mann & Sons
Since 1938
8400 Boettner Rd. (Corner of Austin & Boettner)
Bridgewater 428 - 8876

- ✓ Bird Seed
- ✓ Master Mix
- ✓ Dog & Cat Food
- ✓ Horse Feeds
- ✓ Custom Feed - Grinding & Delivery
- ✓ Custom Applications of Fertilizer & Chemicals

McCalla Feeds, Inc.
475 - 8153 12875 Old US 12 Chelsea

"You Are Invited to our 33rd Anniversary Day"
Saturday March 5th
Pancakes & Sausage Luncheon 9am to 2pm

Save \$2 on Wayne & Kasco Dog Food 40 & 50 lb. bags

Save on Water Softner Salt 25¢ off/Bag

SAVE on:
Bird Seed 50lb. Bags \$8.00 Oil Sunflower 50 lb. Bags \$12.00
Thistle Seed 60¢/lb.

HOME BUILDING/IMPROVEMENT

Have those "Winter Blah's" got you down? Things around the house or apartment bothering you? Not enough room for all the winter garments, kids toys or the accumulation of junk that seems to be underfoot in the winter?

You may have been thinking about building a new house with lots of room for all the things underfoot. Maybe a garage, breezeway or porch entry with storage? Redecorating the house, changing carpeting, new drapes or curtains? Thinking about painting those dingy walls?

Perhaps you have noticed some cold spots in the house. Do the heating bills seem to be higher this year?

You may chalk up some of these feelings to being cooped up by the winter weather, the shortness of sunny days, or maybe you and your family need some HOME IMPROVEMENTS!

Plan now for BUILDING PROJECTS - either new or remodeling; REDECORATING - painting, carpeting, drapes, curtains or perhaps window or wall treatments; MAINTENANCE - improving existing building systems.

In this article we will attempt to give you some ideas and directions that you might consider.

BUILDING PROJECTS NEW CONSTRUCTION. If you are considering building a new home, now is the time to put

the project together. Define what you want to build by analyzing what your needs are and how much you can afford. Most building hopefuls have a wish list of things they would like in a new home. The reality, however, is that your pocket book will determine what is affordable.

If your family is a typical one of four persons, that means three bedrooms, two bath rooms, living area, kitchen, laundry, possibly a family room, garage and lots of closet space. You may wish to add a guest bedroom/office, mud room or another area that you have been secretly dreaming about. Your best bet in accomplishing these plans is to buy books for ideas. Visit model homes in the area or in surrounding communities.

Probably one of the better ways of accomplishing your dreams is to talk to local builders. They quite often have a stock of house plans or have at their disposal a home designer. Another way is to find an architect and have him design your dream house. If you are using an architect, his fees will add to the cost of the house.

I prefer to draw my own plans but I have also used an architect friend in Ann Arbor. If you have found a plan from a book but want to make some modifications, have your builder draw up the changes.

Before you select the builder for your new home or remodel-

ing projects, look at some of the builder's previous jobs. Ask the owners of those homes if they were satisfied with the builder's work, prices and promised delivery date. You should expect to hear some problems of a minor nature. If there were problems of poor workmanship or cost over runs, be careful and check with other people that dealt with that builder. If more than one home owner had problems with the builder you are talking to, I would suggest you check out another contractor.

If you are handy with tools, you may elect to build your own home. In that case, you most likely will use some specialty sub-contractors for such things as footings, plumbing, electrical, mechanical (heating/cooling), insulation, drywall, painting, siding or another trade. Try to do the work that you are the most adept at and subcontract out the other trades.

REMODELING
If your existing home basically meets the family needs, the location is right, neighborhood is good and you do not wish to have a huge mortgage, then consider some modifications. Remodeling can be a good investment and provide the additional space required. With the equity in the house and property an attractive loan can be found.

Some things to consider when remodeling: How old is the

house? If it is older than 40 or 50 years the material sizes will be larger than what will be purchased on today's market. An example; a 2 X 4 was 2 inches by 4 inches in size, now the 2 X 4 is 1 1/2 inches by 3 1/2 inches. To match existing framing, the new materials will have to be shimmed out or matched to the existing floors, walls and ceilings from the inside out. This is not a major problem, but if done incorrectly the finished floors, walls and ceilings will not be flush or level. A good carpenter and mason will allow for different size materials.

If your house has been built within the last 10 years there should be no problem with sizing materials. Older homes had plaster walls; newer homes use dry wall and the finish textures are different.

Expect to find some minor variations in remodeling. A good job will minimize those differences. If you like your existing home you will be pleased with the modifications and happy with the results.

REDECORATING
If you are considering re-decorating your home by re-painting, wallpapering, drapes, curtains, shades, blinds or carpeting there are many competent, talented people available. Color coordination is one of the key elements in decorating. A good interior decorator can make the difference between a well blended

interior or a hodge podge, disjointed interior.

A good paint job is dependent on the preliminary work the painter does. If your walls have cracks, dings, dents, peeling paint or wallpaper, that must be removed. Those things need to be taken care of before any painting is done. Spackling dents with quickset spackling works well. Do not forget to use a little sand paper to knock off the rough edges.

UPGRADING
If your heating and cooling bills are high, check for the amount of insulation in the walls, floors and ceilings. Check for drafts around windows and doors. Simple things like removing the trim around openings and repacking the casings with insulation will help immensely. Caulking and weather stripping all doors and windows can cut heating costs by as much as 10%.

IN THIS PULL OUT,
We bring to you a list of contractors from total construction to the specialty trades. These advertisers can help with your projects: Financing, Excavating, Masonry, Carpentry, Insulation, Roofing and Siding, Painting, Decorating, Materials and Tools, Building Sites. These advertisers work in our area. Call them; they can help with your needs.

BRIDGEWATER LUMBER COMPANY

Get Ready for Spring NOW!!

We can build or furnish your new home/ improvement needs - We can supply everything from;

Plans - Financing - Tools - Materials - to Building Construction

Stop in today for a complete selection of

Paint • Tools • Building Supplies

Bridgewater Division
8730 Boettner Rd.
1-800 - 544 - 3518



STEIN ELECTRIC COMPANY, INC.

Licensed & Insured Contractor

24 Hour Emergency Service

Motor Controls & Lighting

Ag. • Commercial • Industrial Institutional • Residential

Backhoe & Trenching Services
50 ft. Bucket Truck



(313) 428-9050

Rick Graustein •

Manchester, MI

Know these top safety rules when using tools

Home improvement projects, while seemingly easy, nonetheless call for proper care and caution when it comes to using hand tools. American Tool Companies reminds tool users that hand tools come in various sizes, shapes and degrees of hardness, depending on their intended uses. They should be used only as recommended by the manufacturer. Any tool, no matter how durable, can fail if it is misused. Metal-to-metal contact under pressure, combined with a striking or twisting motion, can result in broken metal fragments that can cause injury. In the interest of do-it-yourself safety, American Tool offers these general rules from the Hand

Institute for the safe and proper use of hand tools:
• Follow the manufacturers' instructions on the packages.
• Wear safety goggles when using hand tools.
• Keep all tools in clean, working order.
• Use the tool only for the job it was meant to do.
• Buy several versions or sizes of the same tool to ensure the right tool for the job.
• Throw away damaged or abused tools promptly.
• Be sure tools, work are compatible.
• Be sure handles are fixed firmly into a tool's working end.
• Confine impact forces to striking

and struck tools.
• Shut off current before using a tool near electricity.
• Hold work in a clamp or vise, not in your hand.
• Companies' instructions of push a wrench handle for safer leverage.
• Keep jaw teeth, cutter and blades sharp for better results.
• Use steady pressure on jaws and cutters; don't rock the tool.
• Keep a tool's moving parts properly cleaned and tightened.
• Use pads in the jaws to protect soft or crushable work.
• Keep tools from excessive heat.
• For continuous work, use comfort grips or gloves.



ROB HUBER

* Interior * Exterior Painting/Staining
* Specializing in New Homes & Improvements

FREE ESTIMATES

313-428-9686

C. Schmitt Roofing & Siding

• Licensed and Insured •
All types of roofing, siding and repairs
• 5-year guarantee on all labor •
Quality materials and workmanship
(313) 428-8178

Corey Schmitt • 7940 Ernst Road • Manchester, Mi. 48158

Bridgewater Craftsmen, Inc.

A company of dedicated craftsmen whose primary goal is to create quality wood products designed to meet your specific needs.



- Entertainment Centers
- Specialized Cabinetry
- Bookcases
- Fireplace Mantels
- Stair Railings
- Circular Stairways
- Passage Doors
- Window Sash
- Furniture
- Mouldings

Finish Carpentry & Installation • Retail Hardwoods

9045 Austin Road
Bridgewater, MI
313 - 429 - 9592

"Creating Tomorrow's Antiques"

CONSTRUCTION FINANCING

FROM
CHELSEA LUMBER
THE MONEY, THE MATERIALS AND THE PEOPLE
TO MAKE YOUR DREAM HOME A REALITY

You can have the home of your dreams at a price you'd never be able to match with conventional contracting and financing methods!

POLE BARNS

FROM
CHELSEA LUMBER
QUALITY MATERIALS, EXPERT INSTALLATION
GUARANTEED SATISFACTION

Chelsea Lumber is the source for pole barns. We're the largest, most experienced pole barn supplier of both Materials Packages and Erected Packages in southeastern Michigan.

Come see us - we'd like to be a part of your next building project!

CHELSEA LUMBER CO.

Old Barn Circle • Chelsea, MI 48118
(313) 475-9126 • 1 - 800 875-9126
Our showroom is open:
Mon, Tues, Wed & Fri: 7:30 am - 5:30 pm
Thurs: 7:30 am - 8:30 pm
Sat: 7:30 a. - 3:30 pm



LET US FIX YOU UP WITH A HOME IMPROVEMENT LOAN.

No matter what it is that needs to be done, or undone, or redone. We can help.

Our loans are fast and affordable. You can take as long as five years to pay. And we'll sit down and work with you to come up with a payment that fits into your budget.

For more information, simply stop by or call one of our local offices.

You'll find that doing a little housework has never been easier.

Thirty-five locations to serve you in Washtenaw, Livingston and western Wayne counties. Call 1-800-735-0034 for the office nearest you.

FIRST OF AMERICA

TDD Available at 1-800-289-4614 An Equal Housing Lender Member FDIC

FREE ESTIMATES

JOHN SCHABLE MASONRY

BRICK - BASEMENTS - FIREPLACES - CEMENT WORK

350 SCHAFER COURT
MANCHESTER, MI. 48158

PHONE
428 - 9541

Manchester Furniture and Molding

Custom Made Hardwood Moldings
Speciality Furniture Items



(313) 428 - 9271

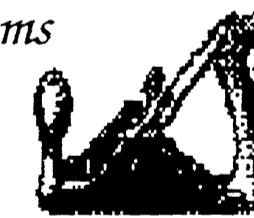

Kitchen Solvers

REFACING SAVES UP TO 50% OVER REPLACEMENT!



At KITCHEN SOLVERS, we reface your existing cabinet framework with 1/8" thick, 3 ply hardwood. We then replace your old doors and drawer fronts with solid 3/4" hardwood of your choice. We offer a wide range of species including Oak, Cherry, Hickory, Birch and more. CALL TODAY!

We also offer new cabinet sales and installation, using genuine Merrilat cabinets - with savings of up to 50% OFF LIST PRICES!!

VISIT US AT THE JACKSON HOME BUILDERS SHOW 3/25 - 3/27, OR THE WASHTENAW HOME BUILDERS SHOW 4/8 - 4/10!
CALL: (517) 592-5495 or 1-800-373-3223



Inspect your house for energy leaks

- Check around window and door frames to see if these areas are caulked. If so, is the caulk cracked or is it pulling away from the frame? Is the caulk deteriorating? Have pieces of caulk fallen away and exposed the joint? If you see any of these conditions, remove the old caulk and replace it with the new.
- Look at the foundation. Caulk masonry cracks with a water-based acrylic concrete mortar patch. Also make sure that there is caulk where the siding meets the foundation. Run a bead of caulk where the foundation meets steps, patio or deck.
- Inspect siding. Gaps in wood and corner joints in aluminum and vinyl siding should be sealed.
- Check chimney exteriors. There should be caulk at the joint between the chimney and the siding.
- Inspect the glass in windows, doors, skylights and outdoor light fixtures. If old, brittle glazing is loose or missing, replace it with a water-based acrylic caulk or glazing compound. If you don't intend to paint over it, an alternative would be a silicone caulk.
- Look for other openings where air and moisture could penetrate: around outdoor light fixtures, spigots and other plumbing, near air conditioning units, vent ducts, electrical outlets, even where the cable TV wire enters the house.
- Get out the ladder and make sure gutter joints are sealed. Also check gable joints, chimney flashing and roof flashing. Don't forget to inspect around vent pipes, skylight frames and attic fans.

PETSCH QUALITY CONSTRUCTION HOMES



Complete Homes, Additions, Dormers, Garages/ Decks, Pole Barns Window & Door Replacements Vinyl & Wood Siding, Roofing * All quality material's used Licensed Builder & Contractor All work under warranty, Affordable prices Free Estimates

Jeff Petsch

(313) 428 - 7106

JULI TROLZ

(313) 428 - 7117

By Appointment

My Sister's House Complete Wallpapering Service

- Wallpaper Hanging
- Wallpaper & Coordinating Fabrics
- In Home Shopping
- Decorating Consultations



417 E. Main

Manchester, MI 48158

RESIDENTIAL & COMMERCIAL BUILDING & REMODELING DESIGN SERVICES



- ADDITIONS
- WINDOWS
- KITCHENS
- BATHROOMS
- DECKS
- GARAGES
- INSURANCE REPAIRS

The Professional Remodeler.

YPSILANTI 485 - 0088
ANN ARBOR 662 - 4350

Insured and Licensed
06870

J & M WASH ON WHEELS



Carpet Cleaning & Power Washing

Jim Sprague - Mary Pillow
(313) 428 - 0130

Nations Most Complete All-purpose Power Cleaning System

R.G. Wahl, Inc. Heating and Air Conditioning

135 W. Michigan Ave.
Saline, MI 48176

24 HOUR EMERGENCY SERVICE



429-7250 Days
429-9193 Nights
M-F 8 a.m.-7 p.m.
Sat. 8-12



NOW, THE ONLY THING EASIER THAN GETTING A HOME EQUITY LINE FROM COMERICA IS USING IT.

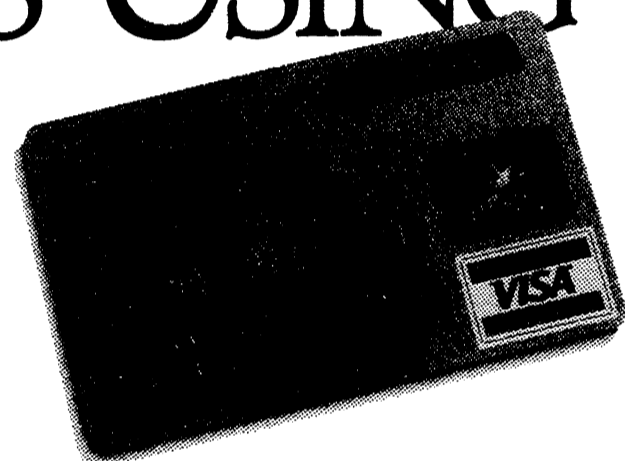

It could be for home improvements. Or to pay for college tuition. Just borrow against your home's equity, and receive a Comerica Home Equity Line with VISA® access at only 8% APR. (Ask about our special rate on lines of \$50,000 and over.) And what little interest

8*
A P R

you do pay may be tax deductible. What's more, a Comerica Home Equity Line with VISA access carries no annual fee. So just call 1-800-292-1300 to apply over the telephone, or stop by the Comerica branch nearest you. It's easy to get. But even easier to use.

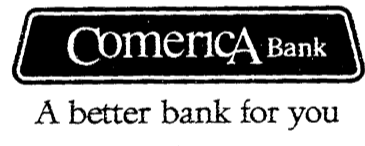

*Consult your tax advisor regarding tax deductibility. Rates may vary quarterly. Based on the highest prime rate as published in the Midwest edition of The Wall Street Journal plus 2%. Currently the APR with a 2% margin is 8%. Maximum APR is 18%. You must carry insurance on the property that secures this account. Member FDIC



Chelsea Community Education to Offer Builder's pre-Licensing Class

A comprehensive 16-hour seminar to prepare people to pass the Michigan state builder's licensing examination will be offered with Chelsea Community Education. The seminar will be held on Tuesdays and Thursdays, March 8, 10, 15 and 17, 1994 from 6 to 10 p.m. at Chelsea High School, 500 Washington, Chelsea.

The course is for people who want to subcontract the construction of their own homes, building trades people who are now working without a license and want to work legally, and real estate investors. The cost of the seminar is \$160 per person and includes all materials including a course textbook and sample test questions.

Pre-registration is required no later than Friday, March 4, 1994 at Chelsea Community Education. Please call 313-475-9830 to register during office hours.

The instructor is a licensed builder with extensive experience teaching builder's pre-licensing classes. He is able to answer questions related to all facets of home building. Michigan Builders Institute teaches in 70 schools throughout Michigan. For a free brochure and information about the class, call Michigan Builders Institute at 810-651-2771.



PREMIER CONTRACTING INC.

Ron Milkey * Licensed Builder

20950 Hogan Rd. Manchester

313 - 428 - 9826



Full Service Building and Remodeling
Featuring Custom Homes on Your Lot or Ours

Also Available:

- Additions
- Decks
- Demolition
- Kitchens/ Baths
- Site Development
- Project Management



Herman Road Lots

"MAKING HOUSING AFFORDABLE"

Deutschgrat Subdivision Lots

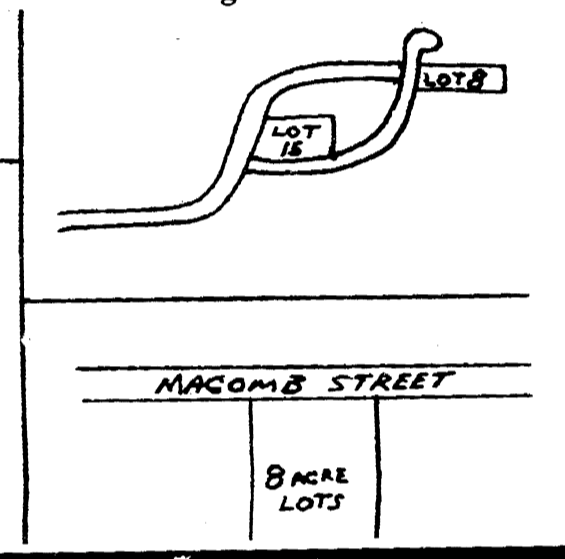
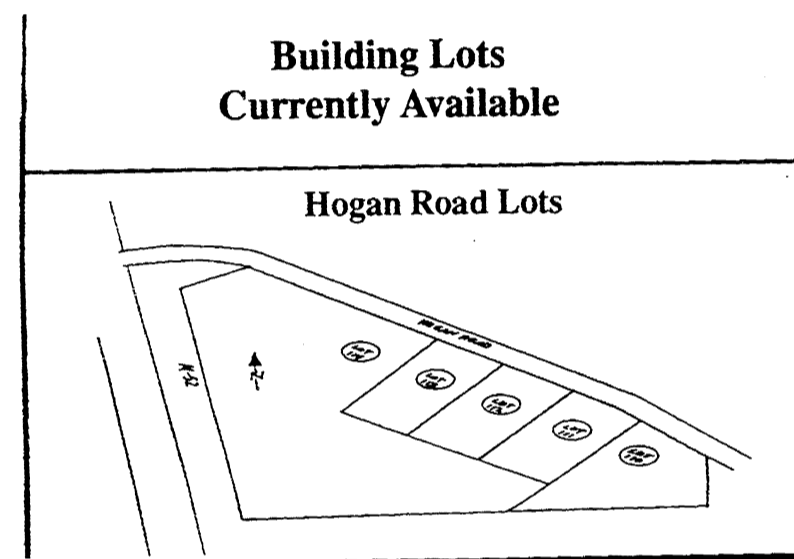
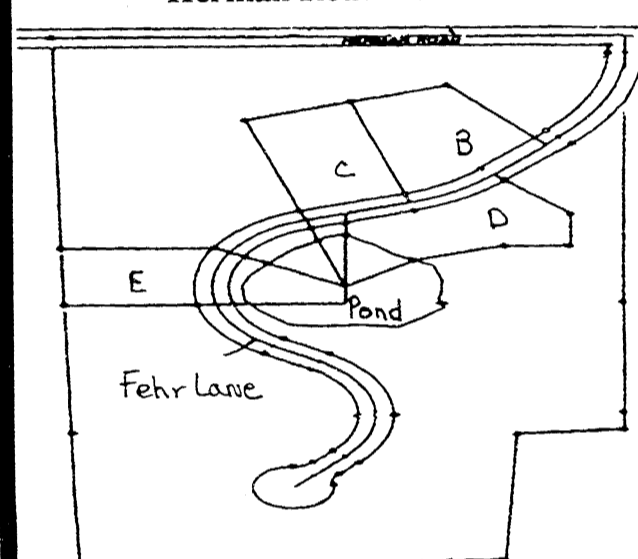

Kleinschmidt True Value Hardware
19860 Sharon Valley Rd. Manchester, Mi.
Mon - Fri 7 am - 6 pm 428-8337
Saturday 8 am - 5 pm Sun. 10 am - 4 pm



9.98 Flat Latex Wall Finish is a decorative flat wall finish with one-coat coverage, excellent washability. Gal.
8.98 Latex Ceiling Paint is the economical way to cover your ceilings. Bright white. Gal.

E - Z KARE LATEX FLAT ENAMEL \$12.98

E - Z KARE LATEX SEMI - GLOSS ENAMEL \$14.98



These Prices Paint A Pretty Picture

DAYS OF SAVINGS

Protecting Your Most Prized Possessions from a Fire
Thousands of children die each year because they can't escape from fire in their homes. Many companies manufacture a line of portable, lightweight fire escape ladders, such as the RES-Q-LADDER®, which store easily under a bed and can be used by children and adults to escape through a window and descend to safety in minutes.
The RES-Q-LADDER is made of steel chain and tubing, and comes in 12' to 50' lengths. Some have slip resistant rungs and plastic chain sleeves. All models come with stand offs to hold the ladders away from the building wall. A fire prevention pamphlet is included with every model.
The ladders retail from \$30-\$150 to fit any price range, and can be found at major home centers, hardware stores, and through mail order catalogues.

FREE ESTIMATES QUALITY WORK
Complete Construction Company
(313) 428 - 0312
→ FIRE RESTORATION SPECIALIST
KENT & ANITA TYLER

We are successful when our customers succeed -
Call Manchester Electric
for In-Home Service & Contracting Needs
313 - 428 - 8243
1-800-455-8243
ME MANCHESTER ELECTRIC
200 Riverside Drive, Manchester, Mi. 48158

KNOUASE CONSTRUCTION COMPANY
Jeff Knouase
(313) 428-0334
Manchester, MI

All Types of Carpentry

Kirk Excavating
Sand - Gravel - Fill Dirt
Basements - Driveways
Licensed & Insured
428-7938
Dave Kirk
14180 Schleweis Road
Manchester

LITTLE WACK EXCAVATING

BLACK DIRT SAND BASEMENTS BULLDOZING SNOW REMOVAL

TOPSOIL GRAVEL DRAINFIELDS DIGGING LAND CLEARING

PAUL WACKENHUT Office 313-475-8526 Home 313- 428-8025
Thank you! We appreciate your Business!

BENEDICT PAINTING

Interior & Exterior Painting

15 + years of experience
Call Chuck
517 - 536 - 4812

FREE ESTIMATES



Support these local businesses when you do Home Improvement Projects!

Dream Home, Dream Loans!

Coming true with University Mortgage, Inc.

Borrow up to \$200,000 with only **5%** down.

Call Peggy Wilson, the Home Mortgage Specialist
Office: 313-769-0832 • Home: 428-7542 • Voice mail pager: 870-0955



455 East Eisenhower Parkway, Suite 70, Ann Arbor, Michigan 48108 • FAX: 313-769-2525



Free Home Improvement Guide for more Family Security

This spring, would you like fewer accidents to happen around your house? If so, new parents and grand-parents should make accident proofing their home top priority. How? By actually getting down on all fours to see at eye level what dangers lurk in your children's world, says KinderGard's New 1994 "Safechild" booklet.

When babies begin pulling up, infants start crawling or toddlers take their first steps, parents and grandparents need to safeguard these rooms for their youngsters with all USA made items:

- **Kitchen** — To prevent unnecessary poisoning, fasten cabinets and drawers with either clear portable cabinet locks or DuPont cabinet latches.
 - **Bedroom** — To prevent electrical shocks or burns, install either clear electrical plugs or outlet covers.
 - **Family room** — To prevent accidental head bumps and bruises, attach cushions on all sharp furniture corners and edges.
- KinderGard's free "Safechild" booklet is available at your neighborhood hardware, home center and baby furniture store. Or, send a stamped, self-addressed envelope to KINDERGARD, Dept. MM7, 2154A Chennault, Carrollton, TX 75006-5022.

QUALITY WORK FREE ESTIMATES

J. B. MASONARY
Footings, Block, Brick
Fireplaces, Chimney Repair
Concrete Work

Home: (517) 536-8466 Beeper: (313) 403-5173

James Roberts Building
Specializing in Custom Oak Trim and Oak Floors

New Homes Additions Remodeling Windows Decks Kitchens

(313) 428-9271

J. Proctor Co.
Custom Builder
(313) 428-0700

20657 Logan Rd. Manchester, MI 48158
Complete Service:
• Additions • Remodeling • Small Jobs

PAYNE • PAYNE • PAYNE • PAYNE • PAYNE • PAYNE
PLUMBING • HEATING • AIR CONDITIONING

4017 Jefferson Rd. Clark Lake, Mi.
Building a new house or remodeling? Call us for a FREE ESTIMATE on your Heating / Cooling and Plumbing needs!

FOR SERVICE CALL: 517-529-9437

A.O. SMITH Water Heaters
BROOKLYN PLUMBING & HEATING

Heating & Cooling
Professional Installation & Service of:

- High efficiency furnaces
- Air conditioners
- Residential and commercial

robertson morrison inc.
heating & cooling
662-3141
4721 runway ann arbor

We're sorry we can't drop the phone and run to your house like the "Maytag" repairman. But for professional and courteous service that you can afford -

Call Manchester Electric
for In-Home APPLIANCE Service

313 - 428 - 8243
1-800-455-8243

ME MANCHESTER ELECTRIC
200 Riverside Drive, Manchester, Mi. 48158



Shopping for a New Roof? The Roofing Alphabet Will Help

Need a new roof? If you do, you're not alone. More than four and a half million homeowners will re-roof their homes this year.

Chances are, like many of these, this will be the first time you've had to "shop" for this big-ticket item that means so much to your family's security and well-being. It can be a daunting task.

When it comes to which product to choose and why, the homeowner has to rely, for the most part, on the knowledge, expertise and recommendations of his roofing contractor, says Bob Garrett, director of marketing, residential roofing products for GAF Building Materials Corporation (GAF BMC).

"Unlike shopping for a car, there's no test drive," says Garrett. "But there is one similarity — you want to buy the best quality and value your budget allows."

Often, knowing the roofing alphabet and asking the right questions is a good way to be sure you'll get a high-quality roofing product and years of peace of mind.

The alphabet Garrett refers to — ARMA, UL and ASTM, among them — are acronyms for various industry associations and testing organizations. ARMA stands for the Asphalt Roofing Manufacturers Association and is comprised of the major producers of asphalt roofing shingles. While shingle products will vary from one manufacturer to another, the choice of an ARMA member will assure you that the companies you're considering are reputable ones that will stand behind their products.

When you've narrowed the search to one or two manufacturers, collect product brochures and roofing shingle samples. "That's where UL and ASTM come in," says Garrett.

Underwriters Laboratories (UL), a well-known product safety laboratory, establishes and operates a product safety certification program. Their testing concludes that items produced under the service are safeguarded against reasonably foreseeable risks.

When shopping for roofing, look for

a "Class A" or "Class C" UL rating. This means your roofing choice has passed rigorous testing for fire and wind resistance to assure maximum protection for your home, with Class A being the highest fire and wind-resistance rating available.

ASTM is the acronym for the American Society of Testing and Materials based in Philadelphia. The organization establishes voluntary test standards for products, materials, systems and services that cross-over a broad range of industries. Over the years, ASTM has developed more than 8,000 standard test methods, specifications, clarifications, definitions and recommended practices now in use by hundreds of manufacturers, including asphalt roofing manufacturers.

The fact that a particular roofing shingle meets ASTM specifications is an indication to the homeowner that the product he is considering meets stringent manufacturing standards accepted by the industry," says Garrett. "The homeowner doesn't need to know

exactly what the specs mean. It's just another indication of product quality." Once you've checked the manufacturer's alphabet, it's time to focus on the product itself. This is where a discerning eye comes in handy, says Garrett.

"Few homeowners think of the roof as an important design element of their home, but it is," says Garrett. "The roof makes up almost 40 percent of the exterior of the average home. Therefore, the color and texture of the roofing material can greatly influence the overall look or 'curb appeal' of the house."

Manufacturers today have developed a whole new generation of asphalt shingles with textures, colors and shadings hardly dreamed of 20 years ago. The fastest-growing segment is comprised of laminated roofing shingles, often called architectural or designer shingles. But not all laminated products are the same.

"Since laminated products are higher in price, the homeowner wants to be sure he's getting the real thing," says Garrett.

Most laminated shingles are composed of a tough fiberglass-based asphalt material. Each shingle consists of two strips laminated together — a solid bottom layer topped with a notched strip of widely spaced tabs. The configuration provides the "textural" or dimensional look that resembles more expensive roof types, such as wood shakes.

It's the actual layers that you want to look for, says Garrett. "Some manufacturers use only granule shading to produce a visual shadow line," he says. "Installed, it may approximate the look of a laminated shingle, but it may be nothing more than a standard three-tab product."

Learn the roofing alphabet, read the brochures, look closely at the samples and ask questions. As with any major purchase, the more you know about the product category, the better prepared you'll be to make the best decision, adds Garrett.

SELECT HOMES OF JACKSON, INC.
3570 Ann Arbor Rd. - Jackson
Mon - Sat 10 - 6 (517) 764 - 6670

- Singles - over 60 floor plans
- Doubles & Modulars - over 100 floor plans
- HUD - BOCA - Drywall
- Cape Cods - Two Stories - Ranch
- 4 different Manufacturers
- Several different financing sources: as low as 8%
- Land packages available
- 12+ units in stock to choose from!!
- \$1500 Rebate on Crest Homes thru March 31st

We feature homes by Crest - Carrollton - Schult - Liberty and we have the Largest Parts and Service Department in the area!

You can be a HOMEOWNER!
See SELECT HOMES OF JACKSON TODAY!!

SUBSCRIBE TO The Manchester Enterprise

Keep up with the weekly **Community News**

Washtenaw County - \$15/yr.
Outside Washtenaw - \$18/yr.

NAME: _____
ADDRESS: _____
CITY/STATE/ZIP: _____

Stop by at 109 E. Main or call us at **428-8173**

RDK 313 - 428 - 8836
R.D. Kleinshmidt, Inc
We Build Our Reputation Around Your Home

• ROOFING • SIDING • GUTTERS

- Shingles & Flat Roofs
- Siding & Trim
- Seamless Aluminum Gutters
- Replacement Windows

19860 Sharon Valley Road Manchester

Loans for a Home in the Country

With interest rates approaching their lowest levels in some time, this may be the best time to borrow money for that "home in the country."

Farm Credit's rates and terms are competitive...and loans can be made for the purpose of building, purchasing, remodeling and refinancing homes in the country or towns with a population of up to 2,500

For more information, please contact us.
FARM CREDIT SERVICES
3645 Jackson Rd.
Ann Arbor, MI. 48103
(313) 769 - 2411

Melcher Brothers

* Licensed & Insured

Total Construction Building & Home Remodels
Any size job O.K. with us!
15+ years in the business
Will contract the entire job on a new home

Steve & Dave Melcher
(313) 428 - 8251

* FREE Estimates - Call now ahead of the Spring rush

R. D. Kleinschmidt, Inc.
Roofing, Siding,
Gutters
428 - 8836

Comerica Bank
1 - 800 - 292 - 1300
Farm Credit Services
313 - 769 - 2411

Bridgewater Craftsman, Inc.
313 - 429 - 9592
Kitchen Solvers
517 - 592 - 5495

Manchester Electric
428 - 8243
1 - 800 - 455 - 8243

John Schaible Masonary
428 - 9541

C. Schmitt Roofing & Siding
428 - 8178

First of America
1 - 800 - 735 - 0034
University Mortgage, Inc.
313 - 769 - 2411

Manchester Furniture & Moldings
428 - 9291

Stein Electric Company Inc.
428 - 9050

J. B. Masonary
517 - 536 - 8466

My Sister's House
428 - 7117

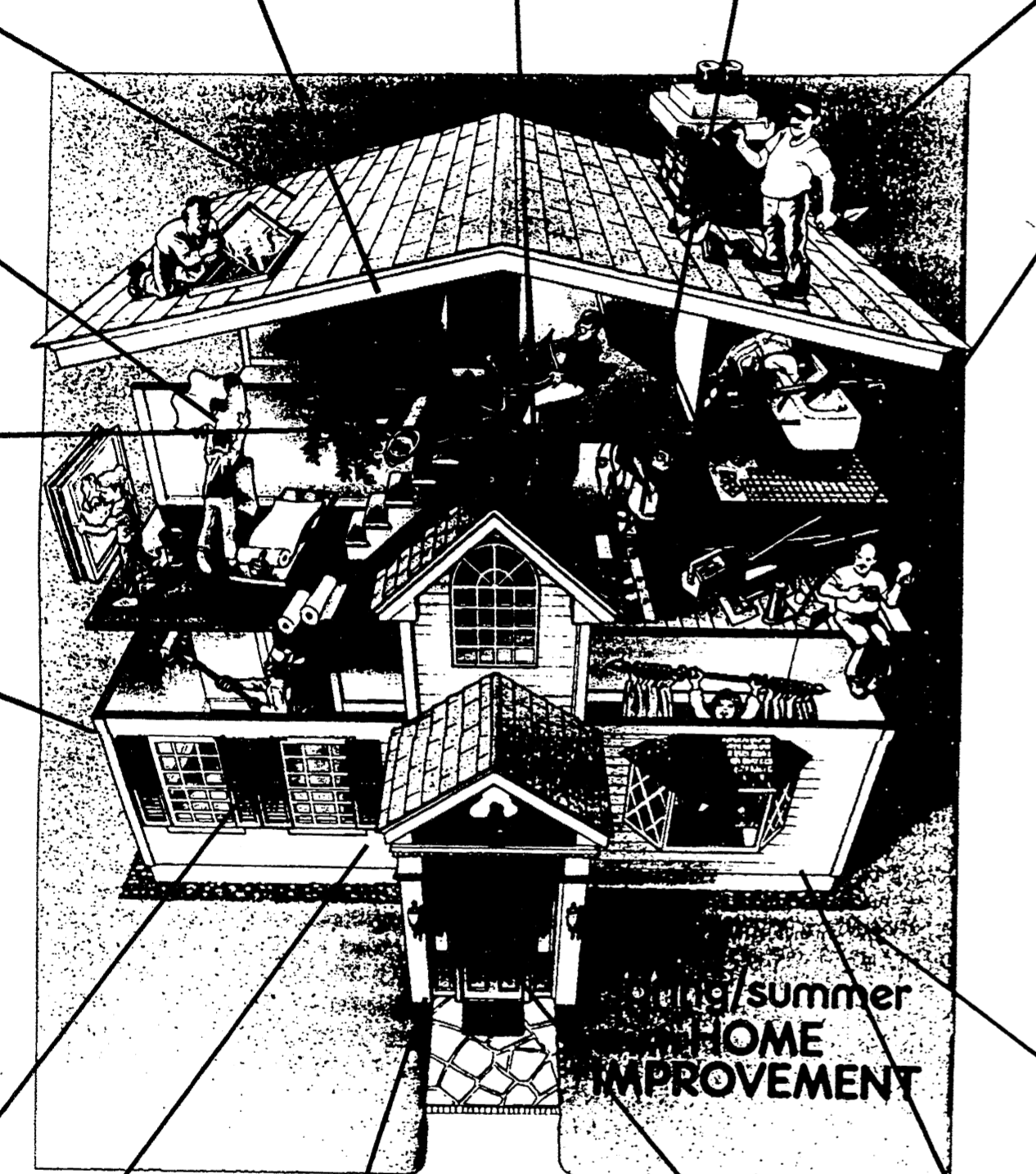

Melcher Brother's
428 - 8251

Brooklyn Plumbing & Heating
517 - 529 - 9437

Knouase Construction Co.
428 - 0334

J & M Wash on Wheels
428 - 0130

Petsch Homes
428 - 7106

Complete Construction Co.
Fire Restoration
428 - 0312

J. Proctor Co.
428 - 0700

Manchester Electric
428 - 8243
1 - 800 - 455 - 8243

Kirk Excavating
428 - 7938

Benedict Painting
517 - 536 - 4812

Little Wack
475 - 8526
428 - 8025

Rob Huber
428 - 9686

Robertson Morrison Inc.
313 - 662 - 3141

My Sisters House
428 - 7117

R. G. Wahl Inc.
313 - 429 - 7250
313 - 429 - 9193

Premier Contracting
428 - 9826

R.D. Kleinschmidt
428 - 8836

Carver Construction Co.
313 - 485 - 0088
313 - 662 - 4350

Chelsea Lumber Co.
475 - 9126

Complete Construction Co.
428 - 0312

J. Proctor Co.
428 - 0700

Knouase Construction Co.
428 - 0334

James Roberts Building
428 - 9271

Bridgewater Lumber Co.
1 - 800 - 544 - 3518

Kleinschmidt True Value Hardware.
428 - 8337

Chelsea Lumber Co.
475 - 9126

Manchester Electric
428 - 8243
1-800-455-8243

Brooklyn Plumbing & Heating
517 - 529 - 9437

Hammerstrom co-sponsors Agricultural Bill

Michigan farmers will pay the same property tax rate on all land classified by the local assessor as agricultural under legislation co-sponsored by state Rep. Beverly Hammerstrom, R-Temperance.

The March 15 ballot proposal levies 6 mills on homesteads and the statutory plan 12 mills. Both call for a 24-mill tax on nonhomestead property. The statutory plan requires that farmers earn more than 50 percent of their household income from farming to qualify for the lower tax. Also, farmland not adjacent and contiguous to the homestead is subject to the 24-mill commercial rate.

"Both plans are flawed because the state will tax identical land at different millage rates," the 55th District lawmaker said. "The solution is simple. We should put all land currently classified as agricultural under the homestead exemption."

"This clears any confusion and lets farmers know exactly what they are voting for on March 15," Hammerstrom explained that agricultural land under either plan would not be taxed uniformly in direct contradiction of the state constitution.

"Although farmers would be better off under the ballot plan because they do not have to meet gross-income or contiguous tests if their homestead is agricultural land, farmers who live in residential areas and farm on land classified as agricultural are not addressed," she said.

Michigan State University agricultural economists estimate taxing all agricultural land at 6 mills will reduce tax revenue by only \$16 million.

The measure has more than 40 cosponsors. "The great advantage of this substitution is the simplicity of the language," Hammerstrom said. "Farmland is defined by its use. This is the language tax assessors use and it is understood at every level of government."

"Landowners will not be subjected to an income test, and it will not matter whether a farm is owned by an individual, partnership, corporation, or if it is leased or rented," Hammerstrom said. "It also doesn't matter where the land is in relation to the homestead."

Michigan State University Professor Lynn Harvey, extension specialist in state and local government, said the new bill makes good policy sense.

"It takes away the interpretive problem in the former bills," Harvey said. "The different millage rates created an onerous assessing burden for local officials and sharply raised administrative costs at the township and county level."

It All Starts On A Farm

FFA WEEK SPECIAL

NEW IN STOCK
M-F 396/4 F.W.A. Tractor
w/104 H.P.



"OUT THE DOOR PRICE Cash Only"

\$29,500
(Financing Available Up To 60 Months)
(8.5% Lease w/ 15% Buy out)

The One To See
S-K SALES, INC.
10000 M-52 Manchester
313-428-7182

Depend on

SUTTON AGENCY, Inc.
CONNIE WIDMAYER, AGENT
136 E. Main St. 428 - 9737

for Farmowners Insurance.

Your farm means more to you than your source of income. It's your life. So you should insure your farm with someone you can depend on.

Your local independent agent representing Hastings Mutual Insurance Company is just such a person. Teamed with Hastings Mutual's experience (we've insured farms since 1885), your agent brings you the personal attention you deserve-whether it's handling your claims quickly or making sure your farm is covered. All at competitive rates.

You can depend on Hastings Mutual-your independent agent. That's why we say "We're your Silent Partner." But we're only silent until you need us.

Hastings Mutual Insurance Company
PIAM

We're only silent until you need us. Professional Independent Insurance Agents of Michigan

Amoco Premier Low Sulfur Diesel Fuel - It's Best for your Farm Equipment

Get a Jump on Spring Start-ups with Amoco Lubricants

"Keep Growing from past FFA members to Future FFA members"

G.E. Wacker Inc.

Serving You Since 1932 - Family Owned & Operated
Corner of M-52 & Pleasant Lake Rd. • North of Manchester
1-800-535-5949 • (313) 428-8366
Long Distance, Call Toll Free
9050 Chelsea-Manchester Rd. • Manchester, MI

"Growing in Strength - Congratulations FFA" HIGH PROTEIN 27 Dog Food

Kent High Protein 27 is a high-protein, meat-flavored dog food designed for active dogs and growing puppies. It is fortified with an adequate level of vitamins and minerals to aid in keeping dogs healthy and vigorous.

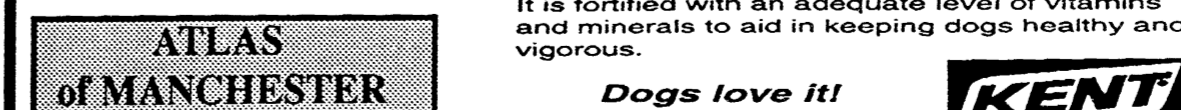

18875 W. Austin Rd. 428-7077

FARM MACHINERY CONSIGNMENT AUCTION SATURDAY Feb. 26th

11:00 AM
Michigan Livestock Exchange
9534 M-52 Manchester

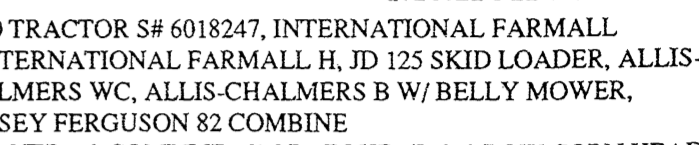

JD 60 TRACTOR #F 6018247, INTERNATIONAL FARMALL M, INTERNATIONAL FARMALL H, JD 125 SKID LOADER, ALLIS-CHALMERS WC, ALLIS-CHALMERS B W/ BELLY MOWER, MASSEY FERGUSON 82 COMBINE
GLENER A2 COMBINE 13' GRAIN HEAD & 2 ROW CORN HEAD, NEW IDEA 319 CORNPICKER - 2 ROW W/322 12 ROLL, HUSKER BED & 315 SHELLER, NEW IDEA 329 SHELLER UNIT, JOHN DEERE 494 CORN PLANTER, WESCO ROCK PICKER - SINGLE HYDRAULICS, DEARBORN 212 PLOW - 3 PT, JOHN DEERE 46 LOADER W/ HYD. BUCKET, NEW HOLLAND BALE STACKER - 3 PT. - like new, FORD TURF TIRES AND WHEELS, 3 PT BOOM, YORK RAKE - new - 3 PT, SCAPPER BLADES - 3PT 7' & 5', BALE SPEAR, POTATO DIGGER - 3 PT, JOHN DEERE RAKE 4 bar, NEW HOLLAND 273 BALER W/ THROWER, FORD 501 SICKLE MOWER, 2 - 3 PT BLADES, SCHULLER FEED WAGON, 3-McCURDY GRAVITY BOXES W/ JD GEARS, FLOTATION TIRES, EXTENDED TONGUES, NEW IDEA 218 SPREADER, KILLBROS 350 GRAVITY BOX, FERTILIZER AUGER #112, 1-GRAVITY BOX W/ JD GEAR FLOTATION TIRES, ALUMINUM ELEVATOR 16'

INTERNATIONAL MODEL 58 CORNPLANTER 6-ROW, FARMHAND WHEEL RAKE - front mount, CARDINAL AUGER - like new, STATE WIDE 4" CHEV PICK-UP, 1982 CHEV PICK-UP, GAS TANK - over head, 3 CAMPER TOPS, 3PT STRAW CHOPPER W/ BLOWER, 3PT HOG TRANSPORT, SPRAY BOOMS 48", BIG DUTCHMEN CHAIN FEEDER, 2 JOHN DEERE QUICK-HITCHES, GAS PUMP, ELECTRIC TRANSFER PUMP, PICK-UP FUEL TANK, DELTA CROSS - OVER TOOL BOX, MISC. - cylinders - LOG CHAINS - HAND TOOLS, CATTLE HEAD GATE, 40' BALE ELEVATOR, JOHN DEERE FB-B GRAIN DRILL W/ SEEDER, DEUTZ-ALLIS LAWN MOWER - HYDRO-STATIC FRONT MOUNT 42", BRADY BALE-CHOPPER, GRAHAM HOEME PLOW, PARTS WASHER, SHEEP HAY RACK, NEW FENCE 60 RODS 39", USED FENCE 70 RODS - good, CIDER BARRELS, FLOUR GRINDER

MANY MORE ITEMS TOO NUMEROUS TO MENTION

Not Responsible for accidents the day of the sale
Lunch available on the grounds
Seller will be paid the day of the sale
TERMS: CASH or CHECK w/ proper ID
Selling by number please register at the office

Sales Mgr: Michigan Livestock Exchange
Manchester, Mi. 313 - 428 - 8352

Auctioneer: Charles "Chuck" Chestnut
Williamston, Mi. 517 - 521 - 3555 Evenings

1840 The Case 1840 skid steer delivers a rated operating load of 1350 pounds.

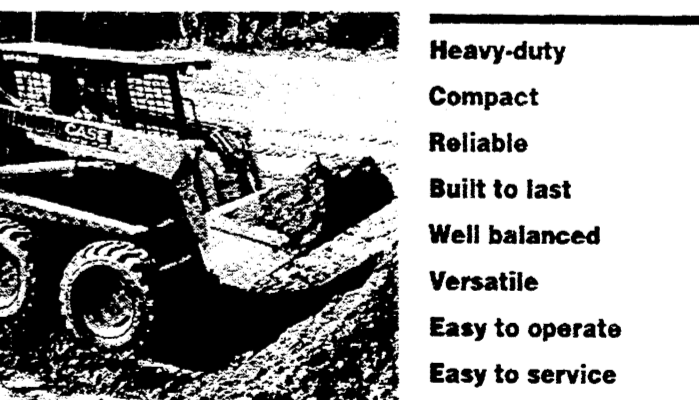

BIG productivity, small package

Compact but powerful
54" wide • reliable 50 net hp Case diesel engine • 3066 lb breakout force

Productive
Dual bucket cylinders for maximum breakout force • excellent balance for bucket penetration

Easy to use
Hand or foot controls • low-maintenance hydrostatic drive • easy access to service points

Versatile
Quick-change coupler system for fast attachment of buckets, forks, augers and blades

K & W Equipment, Inc.
10940 M-52 North Manchester
(313) 428 - 7666

People

new arrivals

Adreanna Jo Barone
Tony, Linda and Gabriella Barone of Royal Oak, Mi, are proud to announce the birth of Adreanna Jo, who joined their family on December 21, 1993.

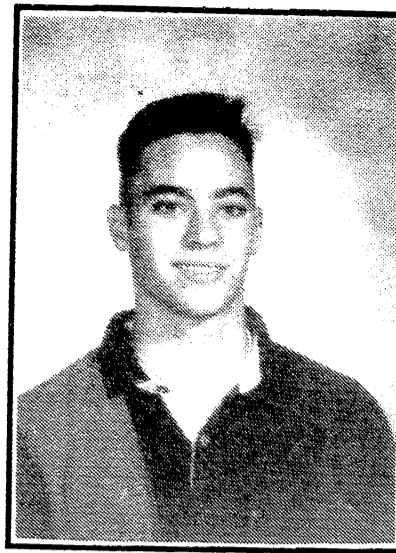

Maternal Grandmother is Jo Simmons of Manchester; paternal grandparents are Dr. Sam Barone of Timonium, MD, and Beverlae Barone of Novi.

INCOME TAX RETURN PREPARATION Sat & Sun Hours available 517-456-4887

Beatty & Company CERTIFIED PUBLIC ACCOUNTANTS 115 W. Michigan Ave. Clinton, Mi. 49236

FUND RAISING Manchester Sportsman Club 8501 Grossman Rd. Friday 6:45 p.m.

Manchester American Legion 203 South Adrian Saturday, 7:00 p.m.

Subscribe



The Manchester Enterprise

Keep Up with what's going on in town this year!

SUBSCRIBE TODAY The Manchester Enterprise 109 E. Main, Box 37 Manchester, MI 48158 313-428-8173 Fax 313-428-9044 Washtenaw County \$15/yr Other \$18 / yr

NAME:

Address:

City:

State:

Zip:

Take the tone of the company that you are in. -Lord Chesterfield

Scott Colvin, a 16 year old Chelsea High School sophomore, has been chosen to play baseball in the East-West ambassadors program in Australia representing the United States during the summer of 1994.

Scott is the son of Cindy and Bill Colvin, both of Chelsea, and the grandson of Alice Alexander of Manchester. Scott will spend one week in California with the Doyle Baseball School for training before he departs for Australia for two weeks. He has spent the summers of 1992 and 1993 in Illinois at the Doyle Baseball School.

Scott was a catcher for the Chelsea Varsity Baseball Team during his Freshman year and is again this year during his Sophomore year.

FOX TENT AND AWNING CO. WHEEL COVERS! Since 1920 WE RENT TENTS FOR ALL EVENTS WE MAKE IT! 617 S. ASHLEY • ANN ARBOR • (313) 665-9126

JERRY & PEGGY SCHMIDT FEBRUARY 28, 1964



HAPPY 30th ANNIVERSARY MOM & DAD LOVE, Rhonda, Jerry, Ray & Kathy

BUYING OR SELLING A HOUSE?

Let a local resident with 20 years of full time Real Estate experience help you with your Real Estate needs.



CALL Helen Drysdale Real Estate One. 428 - 9179 or 995 - 1616

W. BRUCE GOLDSMITH CERTIFIED PUBLIC ACCOUNTANT

Personalized Comprehensive Tax Service for Individuals & Business Electronic Filing Available 103 N. Wisner St. Jackson, Mi. 49202 (517) 784 - 4600

Manchester Eye Care Center

Julie A. Marvin-Manders, O.D.



Comprehensive Eye Exams Large Selection Of Quality Eye Wear Contact Lenses Including: Disposable, Planned Replacement, Gas Permeable, Tinted & Soft Lenses Accepting Most Insurances & Medicaid

Hours: M 10-7 W-Th 8-5 Sat 9-1 227 E. MAIN • MANCHESTER (313)428-8955

Senior Citizens

SENIOR CITIZENS NEWS

-by T.V. Ludwick

Howard Parr was the first to report to me that they saw three robins in their yard last Saturday.

Thursday, March 3: Craft class at 9:30, Today, at senior meal, the March Birthday dinner will be held with old fashioned chuck roast on the menu. Come, all you who are 55 or more and born in the Merry Month of March, to our monthly bash which has trimmings for our birthday 'kids'.

Thursday, February 24: Craft class begins at 9:30 in the Center. BAKED FISH is on the calendar at noon lunch at Emanuel for all who are 55 or more.

Saturday, February 26: Senior bus will leave the Center at 10 to travel to an orchid show in Okemos.

Tuesday, March 1: 12 noon and Jan will have macaroni & cheese ready to enjoy. This is the best! At 12:30, you may enjoy Center activities that will probably

Only a mediocre person is always at his best. -Somerset Maugham

Manchester Area Chamber of Commerce to hear from Patrick T. Grady at March 16

The Board of Directors of the Manchester Area Chamber of Commerce announce the next membership meeting. The March 16 meeting will take place on the regular date (the third Wednesday of the month), and will feature the inspirational speaker, Patrick T. Grady.

The Board also set a preliminary meeting schedule for the balance of the 1993-94 year, as follows:

Wednesday, April 20 - Spring Fever Social Hour at Haarer's at 5:00 PM

Wednesday, May 19 - Tour one of our industrial facilities

June - Picnic in the Park - details to be announced. If anyone is interested in helping plan this

activity, contact a Board member: Kim Cowan (428-8379), Jim Achtenberg (428-7011), Jim Sprague (428-0130), Deb Havens (428-8586), Bob Wahr (428-8334), Eileen Ball (428-8243), or Dave Prohaska (475-3210).

Saturday, July 23 - Manchester Summer Festival all day

Friday, August 26 - School Appreciation Picnic

This completes our year, which so far has featured:

-a presentation by Ann Arbor Assembly

-a presentation from the Ann Arbor Area Convention and Visitors Bureau

-a panel discussion on school finance featuring representatives from many groups (governor's office, legislature, Manchester school administration, Michigan Education Association, and the University of Michigan)

-a Christmas Social Hour -a tour of Manchester Plastics

-the Winter Festival in the Victorian Village.

The Chamber also raised funds for the lighting of Main Street at Christmas. This annual project involved more community members this year, and always receives good reviews, especially when compared to other communities.

A new project of the Chamber is the sponsorship of the "Manchester Minutes" on

WLEN radio (FM103.9). The show airs on Tuesdays and Thursdays from 12:55 to 1:00 PM. It features information on the events and activities in the Manchester area. To schedule events for mention on the broadcasts, contact Teresa Benedict at 428-2100.

There is a one vacancy on the Board. If any Chamber members are interested in being involved in the planning of Chamber activities, contact one of the above Board members.

Another Chamber project is to update the "Manchester Michigan" flyer. This 6-page flyer is a valuable tool for business and others interested in locating in Manchester. The last update was in 1987. Mary Kallewaud of the Written Image has volunteered to do the typesetting and art work, but needs someone to help write the words. Contact Mary (428-7194) or Jim Achtenberg (428-7011) if you can help.

We hope to see many residents at the next meeting of the Manchester Area Chamber of Commerce at Noon on Wednesday, March 16, 1994 at Haarer's Meeting Place. Who knows - you might win 500 free business cards.

Chamber membership starts at \$25.00. Both individuals and businesses are welcome. To join the Chamber, or if you want more information, contact Jim Achtenberg at Woodbrook (428-7011).

Manchester Pharmacy 128 E. Main 428 - 8393 Mon-Fri 9 - 6:30 Sat 9 - 5

HUDSON VITAMIN SALE BUY 1 GET 1 FREE Beta-Carotene 25,000 I.U. 100 Softgels each 2 for \$7.09 C-1000 mg 100 Tablets each 2 for \$7.59 E-200 I.U. DL-alpha 100 Softgels each 2 for \$5.35 Timed Release Niacin 250 mg 90 Capsules each 2 for \$6.99 Timed Release Ultra Cee 500 mg 100 Capsules each 2 for \$7.99 Ferrous Sulfate 5 gr. 100 Tablets each 2 for \$3.59 Oyster Cal-D 500 Compare to OS-CAL 500 + D* 60 Tablets each 2 for \$4.85 B-100 Super B Complex 100 Tablets each 2 for \$8.69

February Oil Change Special \$12 (up to 5 qts. of oil, foreign cars excluded) Full Recycle Machines for air conditioners and anti-freeze We Turn Rotors & Drums Brakes Exhaust Shocks & Struts Tune Ups Front End Alignments Radiators Tires Rod Ends CV Shafts Batteries Transmissions Mon - Fri 7 am - 7 pm Sat 8 am - 5 pm Closed Sundays BENEDICT'S SERVICE 24 Hour Wrecker Service 327 W. main St. 428 - 8576

Where do You go when you need. Watch Batteries changed while you wait? Watch Bands adjusted while you wait? Jewelry cleaned and inspected while you wait? Engraving to commemorate a special event? Engraving on Wedding gifts, Baby gifts? Expert advice on redesigning your Jewelry? A Distinct Gift of everlasting 14 KT. Gold? A Special Gift of shimmering Sterling Silver? A Firey Gem Stone to represent a Birth month? Collectable Giftware of the finest quality? A Gift tastefully wrapped, at no cost to you? You Gussed it. Winans Jewelry 108 W. MAIN • CHELSEA • 475 - 2622

Schools

Middle School Honor Roll
2nd Marking Period

All A:
8th Grade: Randy Burkhardt, Alyssa Chartrand, Angela Cooper, Lisa DuRussel, LeAnne Ellsworth, Mary Ann Fillyaw, Hannah Goodrich, Meghan Greenwald, Jayme Haskins, Tim Hollosy, Rebekah Jackowski, Lindsay Jacob, Lindsay Kloster, Matt Laskowski, Herbert Mahony, Jennifer Manwaring, Mike Meranuck, Hydy Paige, Ben Pietrowski, Justin Turk, Jill Weidmayer.
7th Grade: Chris Ahrens, Michelle Alber, Eli Bragg, Brandon Brown, James Fuerstnau, Amy Gall, Elise Geyer, Sarah Jefferson, Erika Kornow, Alexis Panches, Ted Roberts, Amy Saunders, Peter Schulte, Emily Tucker, Ahja Zang.
6th Grade: Christina Abbott, Lauren Adler, Kari Binder, Tracy Brooks, Laura Chapin, Peter Detling, Jason Flint, Nicholas Gordon, Kyle Harris, Daniel Johnson, Matthew Jones, Philip Krall, Jessica Randall, Amber Reed, Kevin Sahakian, Josiah Shurtliff, Ellen Supers, Erin Wiley, Ryan Witcher.
5th Grade: Audrey Bennett, Roni Clay, Steven Handley, Holly Horodeczny, Emily Hughes, Rachel Jefferson, Andrew Jones, Tristan Kladzyk, Chris Lutz, Jonathan Miller, Martin Muntz, Sherilyn Nestor, Kevin Nickert, Jacqueline Palms, Rachel Pfaus, Amy Preston, Ashleigh Sewell, Derrick Smith, Kristen Taddonio.
"B" Honors:
8th Grade: Kelly Acree, Jennifer Aiken, Jennette Branch, Michael Brown, Rebekah Butterfield, Patrick Chapin, Adam Corwin, Nicholas Davis, Keith Detling, Michael Dicks, Deon Dwyer, Michael Eversole, Jodi Feldkamp, Bryon Fent, Eric Flint, Jacob Ford, Noah Gordon, Sarah Gould, Marie Haussler, James Hall, Jon Hochstetter, Lindsay Hosmer, Tim Hough, Jesse Jarels, Nichole Jensen, Jane Kalleward, Carmen Kapa, Chris Kemner, Jacob Klein, Simone Kolleck, Nicholas Kozar, Cameron Lehr, Ryan Lentz, Melody Liebeck, Cathy Lobbstaal, Jenny Mann, Dana McCalla, Shane Neigebauer, Nicholas Niehaus, Jacob Page, Kelly Parr, Bryan Piendel, Katie Roberts, Michelle Roos, Stefanie Schulz, Dawn Shaw, Roberta Silkworth, Tracey Staples, Stacey Turner, Eric Van Bogelen, Elesa Walakonis.
7th Grade: Bill Alber, Lori Anderson, Michelle Barker, Mary Barrett, Demie Brady, Jason Brinkman, Joey Brooks, Jesse Collins, April Dixon, Jodi Donnellon, Levi Earhart, Stanley Ernst, Danielle Funk, Ben Grenier, Laura Haussler, Nicole Hlavka, Jolene Hochstetter, Melissa Hoef, Brian Hough, Andrew Hughes, Cassandra Iafrate, Ruth Jackowski, Laura Kanta, Megan Kennedy, Denise Koffman, Peter Kormendi, Traver Lucas, Angie Makielski, Brian Mazur, Andrew Meyer, Matthew Nestor, Dana Noggle, Kreg Norgaard, Alicia Novess, Sarah Page, Cheryl Pfaus, Amanda Pierson, Jacob Robinson, Patrick Schulz, Jessica Weber, Tina Wenk, Nolan Westcott, Matt Wheeler, Cortney Whitaker, Megan Wilson, Sarah Wojtas, Paula Young.
6th Grade: Brandy Aiken, Tyler Breilein, Lisa Burmeister, Arianne Chartrand, Sara Cooper, Amanda Coutts, Danielle Croghan, Kyle Davis, Diana Dillon, Joanne Eversole, Rachel Fleck, Erin Fox,

Jennifer Gray, Derick Hanewald, David Herman, Ann Hinkley, Mark Hollosy, Erin Kane, Steven Liebeck, Katherine Okey, Emily Parr, Nicholas Pieske, Jason Schaible, Daniel Schneider, Elizabeth Sodi, Katherine Sondeen, Meghan Stafford, Ginger Taylor, Jeremiah Tobias, Angela Tyler, Rachel Vanover, Aaron Wallace.
5th Grade: Leigh Aiuto, Elizabeth Bauer, Kevin Binion, Justin Brady, David Canter, Aaron Clemons, Jami Coopider, Amber Cullip, Kaylin Davis, Joseph Donnellon, David DuRussel, Heidi Ernst, Guy Foster, Amy Gilmore, Devin Golka, Shannon Green, Jaime Heldt, Kathryn Horodeczny, Michael Kennedy, Justin Knouse, Donna Kruse, Nicole Leverett, Jessica Lindemann, Sarah Luckhardt, Erin Makielski, Elisabeth Mester, Laura Meyer, Taryn Meyer, James Montgomery, Sherry Perkins, Matt Raymond, Andrew Roberts, William Robertz, Sam Robinson, Stephanie Schleicher, John Schneider, Charrissa Silkworth, William Slocum, Jack Small, Holly Sutton, Kevin Turk, Nicholas VanBogelen, Aaron Wacker, Eric Walter, Mindy Weir, Juliana Westcott, Owen Whitman, Kristen Witcher, Michael Young.
* denotes Effort Recognition Honors

ATTENTION
All High School Parents
This is the last chance for your student to purchase a copy of the Manchester High School Yearbook, the 1994 Visage. This year the cost of \$27 (or \$29 with name imprinted) includes eight additional color pages.
Yearbooks will be on sale from Tuesday, February 22 until Monday, February 28. Please make checks payable to:
Manchester High School
710 E. Main St.
Manchester, MI 48158
c/o June Weiland.
Don't let your son or daughter miss out on a year full of memories!



Klager Kids' Bear Stories!

There once was a bear and it was very nice. Everybody was afraid of him though. Just because they did not know him. He tried to prove that he was nice but they just laughed. One day he met a girl. She believed him. And they lived happily ever after. The End.

by Rosalyn Harvey
Mrs. Coelius' class

Double Feature in March at Manchester High

[Two weeks ago we reported that *Curtain Going Up!* would be the MHS spring production. The play has been changed due to casting changes. Please give the Manchester Players your full support! Audiences are in for a double feature on March 18 and 19 as the Manchester Players present two one-act comedies. *The Drive-in* reveals the hilarious goings-on of three carloads of teenagers at a drive-in movie. In *The Omelet Murder Case*, a murderous spoof of the Hamlet plot, private investigator and hack writer "Shake" Speare and his faithful secretary, Miss Marlowe, investigate the rumored murder plot at the Elsinore Mansion in Chicago. The casts include Andrea, Clark, Katrina Bihlmeyer, Mark Schulte, Amanda Erskine, Andrew Schook, Katie Tolén, Saron Bihlmeyer, Joe Tobias, Diana Kruse, Jeff Tyler, Jessica Smith, Justin Ebersole, Hillar Horodeczny, Mike Kessler, Brandi Bradley, and Ryan Haskins. Production director is Mrs. June Weiland, Drama Club Sponsor.
Mark your calendar for March 18 and 19 for a double feature of comedy!

A friend is, as it were, a second self. —Cicero

Board of Review Meeting
Notice is hereby given to all persons liable to assessment for taxes in the township of Freedom, County of Washtenaw, State of Michigan.
That the assessment roll of said township as prepared by the undersigned will be subject to inspection at:

Freedom Township Hall
11508 Pleasant Lake Road
in the said Township on

Monday, MARCH 7, 1994 at 9:00 am.
BOARD OF REVIEW ORGANIZATIONAL MEETING

Appeals and Conference with Taxpayers will be heard on:

Monday, March 14, 1994
9 am - 12 pm, 1 pm-4 pm, 7pm -8 pm
Wednesday, March 16, 1994
9 am - 12 pm and 1 pm - 4 pm.
OR APPROPRIATE LETTER

At which place, and on each of said days, said Board of Review will be in session, and upon request of any person who is assessed on said roll, or if his agent, and upon sufficient cause being shown, said Board of Review will correct the assessment as to such property in such manner as will, in their judgement, make the valuation therefor relatively just and equal.
Such assessment tax roll as reviewed and prooved by said Board of Review will be assessment roll of said township of Freedom for the year 1994.

Agricultural - 48.85
Commercial - 50.00
Industrial - 48.54
Residential - 48.71
Development - 0
ROBERT LITTLE, Supervisor



Klager Kids' Bear Stories

One day I was flying to the Arctic to visit my uncle. When I got there, my uncle was there. He said, "I have a present for you." When I opened the present...I found it was a polar bear! I said, "I'll name it Icicle." "Can you show me where I am?" asked Icicle. Icicle said, "OK. I live here in the Arctic." "What do you eat?" I asked. Icicle said, "Teat fish, plants, seals, and other sea animals." "What's your favorite thing to do?" I asked. "I like swimming," said Icicle. The next day Icicle and I left for home. The End.

by Rachelle Lilienthal
Mrs. Ellsworth's Class

SUBSCRIBE TO
The Manchester Enterprise
Keep up with the weekly Community News
Washtenaw County - \$15/yr.
Outside Washtenaw - \$18/yr.
NAME:
ADDRESS:
CITY/STATE/ZIP:
Stop by at 109 E. Main or call us at 428-8173

SAVE THE LABELS!
Time is running out for the Campbell's Soup Labels this year. Each year Manchester Middle School collects labels to be exchanged for audio-visual equipment.
The collection period ends on March 1, 1994.
Please save labels from all Campbell's Soups, V-8 juices, Swanson canned and frozen foods, all Franco-American products, Recipe dog food, Mrs. Paul's frozen foods and Vlasic Pickle Products.
The labels may be sent to any Manchester school to be forwarded to the Middle School, or deposit the labels at the local Walco Store. Of course, any Middle School Student will be delighted to accept the labels, as there is a homeroom competition for the class bringing in the most labels.
Thank you for helping again this year!

Sports

Manchester Wrestling

With District week upon us, we were ready to do battle both individually and team wise, knowing that we had a tough road ahead of us in team Districts. We worked hard and thought we were ready with Onsted, our first opponent. We knew it would come down to our upper weights but first our lower weights built a nice lead for us, with wins coming from Steve Spurr and Jay Eiss collecting early pins. Our middle weights really controlled the rest of the match with Seniors Eric Anderson, Mike Bunn and Brent Woods all winning. Bryan Duvall pinned his kid early in the first; this brought us down to the most important match of our season. Senior Mike Croghan stepped on the mat at 160 and won a thriller in overtime against a tough kid, bringing us a victory by the score of 36-28. Clinton was our next foe after our victory over Onsted. I think our team had a mental letdown which cost us the match and the District championship. Some of our winners were Sophomores Ryan Eiss, Joe Tobias, Bryan Duvall and Brian Ash. Brent Woods was our only other winner even though Mike Croghan, Dustin Williams and Ed Cruz all wrestled well in the upper weights. Even though we didn't win, we still had a successful season winning 15 and only losing 6. Saturday we traveled to Napoleon for individual Districts where I knew it would be tough to get a lot of our kids through, considering we had one of toughest districts in the State and real tough weight classes for our kids. We ended up getting 4 of our kids through, with Freshman Steve Spurr placing in 4th place at 103 with two close losses; hopefully able to recover at Regionals and become the only Freshman at Manchester ever to Qualify for the State Tournament. Senior Brent Woods brought home the third District Championship of his career, which is another record that he now holds for Manchester and raising his record to 41-1. Sophomore Bryan Duvall came back strong and captured his first District Championship by defeating Terry Stubli of Addison in the finals by the score of 4-3. This after Bryan had previously been beaten by him the past two matches. This is what you call turning it on at the right time! Bryan now has a 41-4 record. Mike Croghan finished up our placers by taking a fourth place at 160. He was beaten by a defending State Champ and another Addison kid but in all congratulations on a good job and hard work all year. Mike now has 24 wins on the year. In closing, I would like to thank all the wrestlers who will not be continuing for a great year. It was really a lot of fun - and especially to my seniors who have been with me for the past 4 years, Thanks Guys (and see you youngsters next year.) Saturday at Bronson we will be wrestling for the right to advance to the State Championships. Wrestling starts at 10:00; hope to see you there.



5th & 6th Grade Girls Basketball: Front, L-R: Lisa Burmeister, Kathryn Horodeczny, Deanna Williams, HOLLY Horodeczny, Erin Makielski, Laura Meyer, Jenny Lawson, Ellen Supers. Back, L-R: Ken Branch, coach, Emily Parr, Brandy Aiken, Kari Binder, Mindy Weir, Coach Larry Aiken.

Fifth & Sixth Grade Girls Basketball
Halfway through our season, the fifth and sixth grade girls basketball program is 5-2. This team is improving with every game as the competition is also improving.
Person for person, our team is on the small side, but we make up for it in our ability to score quickly and knowing how to rebound on the boards.
Our goal for the rest of the year is to continue our winning and get all our players into the score book.
The Charles Reinhardt Co. Realtors
DEBORAH ENGELBERT
Sales Associate
2452 East Stadium Blvd. Ann Arbor
Off: 971 - 6070
Res: 475 - 8303

Volleyball



Captain Sarah Riske spikes one at the Hanover-Horton game

Lady Dutch Volleyball Update:

Dutch are now 4-1 in the conference in second place behind Hanover-Horton. In non-conference play MHS was defeated by Lumen Christi 11-15, 10-15. Manchester was led by Sarah Riske 9 kills, 6 solo blocks and 15 digs; Kathleen Baran 4 kills and 15 digs and Tracy LaRue 17 assists, 100% serving with 6 points and 2 aces. Manchester defeated Addison in conference play 15-9, 15-13. The Dutch advance to 4-0 in the Cascades Blue Conference. Sarah Riske led all hitters with 15 kills, Tracy LaRue made 23 assists, Liz Bragg had 9 digs and April Butterfield served for 12 points. The Lady Dutch faced a balanced Hanover-Horton volleyball team and suffered their first conference loss of the season. Hanover took the first two games 15-2 and 15-10. Coach Stein said "we didn't play well at all (the first game), we just sat around and didn't do much. The second game was better." Middle hitter Sarah Riske was held to just 3 kills total and Tracy LaRue assisted 8 times. Laura Alber and Kathleen Baran both had 7 digs. The Dutch advanced to the Semi-finals with a record of 6-2 in pool play, finishing second behind

Gabriel Richard. Manchester played host Pinckney in the semi's and were defeated 15-13, 15-13. Coach Stein thought that "the pools were uneven, and when Pinckney advanced, they hadn't faced tough competition so they were still fresh at the end." Team leaders were Kathleen Baran 19 kills, 9 solo blocks, 32 service points, 38 digs Sarah Riske 41 kills, 37 digs, 23 solo blocks; Tracy LaRue 70 assists, 25 service points; Laura Alber 38 digs and Liz Bragg 94% serve receive. Coach Stein commented that "we had a great day serving as a team (94%) and digging. Everyone worked hard on defense and we were able to play a lot of hits up."

Coming up:
Manchester at Napoleon High School Thurs. Feb. 24th, and Cascades Blue Conference Volleyball Tourney at Hanover-Horton HS Sat. Feb. 26th

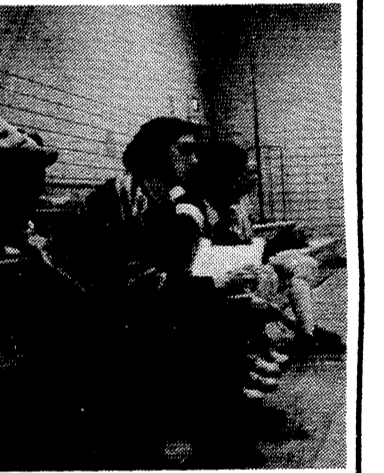

Sidelined by injury this season, Adrienne Wallace watches her teammates play along with coach Barb Stein.

ON SALE NOW!
There's nothing uniform about us.
No one plays the game like the Harlem Globetrotters. Lots of action. Lots of excitement. Lots of fun. Get \$2 off youth and senior admission with TREATSEATS coupons available at Target.
McMorran Place Arena
Monday, Feb. 28! 7:30 pm
Tickets \$13, \$12, \$10
VIP Seating Available
No Discount on VIP Seating
Tickets Available at the McMorran Place Box Office and all TREATSEATS outlets (service charges apply)
By Mail: McMorran Place Arena 701 McMorran Boulevard Port Huron, MI 48060
MUST include self-addressed, stamped envelope.
(\$2 Discount Youth & Seniors \$3 Discount Groups of 20 or more)
MANCHESTER ELECTRIC
200 Riverside Drive Manchester Our 18th Year

MANCHESTER ELECTRIC
We've expanded our staff to make it easier to meet your needs on the "RUSH" jobs that come up from time to time. For - Major appliance repair - Electrical work please give us a call!
Call us at 428-8243

CLASSIFIEDS

SERVICES

Michigan Peat Sales: Black dirt for sale \$15 a yard delivered. Fast delivery. 428-9664 tfn

Lost or Found a Pet? Call the Huron Valley Humane Society. 662-5585. tfn

Fielder Painting: Interior and exterior. Free estimates. Senior citizen discount. Phone 428-8506 tfn

Black Dirt For Sale: By the pickup load or delivered. Dozer and backhoe work also available. 428-9265. tfn

Benedict Painting: Call Chuck for free estimates. 15 years experience — interior & exterior painting. 517-536-4812. 12/94/pd

Excavating: Sand, gravel, backhoe and bulldozing. Reasonable rates. 428-9265 tfn

Little Wack Excavating: Basements. Drainfields. Bulldozing. Black Dirt. Topsoil. Sand. Gravel. Ponds. Snow Removal. Salting. Paul W. Wackenhut 313-475-8526. 6/94/pd

Wallpaper and Borders in stock. Wallpaper \$6.00 a single. Borders \$5.50 roll. Suzannes Interiors, 201 E. Main. 2/10-24

Farmers' Sand and Gravel. We deliver and spread driveways. 475-8850 tfn

Alber Excavating Basements, drainfields, driveways, top soil, black dirt, gravel, sand & snow removal. Steve Alber 517-536-8257 or 428-8636. 6/94p

Attention Homeowners & Renters Age 55 & Over: 30% Discount on Homeowners & Renters Insurance. Sutton Agency, Inc. 428-9737. tfn

Piano Tuning and Repairs: Qualified Technician since 1977. Ronald Harris, 475 - 7134 12-16/6-30pd

Insulation - Walls, Attics Call Mike for free estimates 428 - 9692 tfn

Snow removal-sidewalks, lots, and driveways. Salting available. Insured. Call T & N Service, Inc. 428-7002. 1/20-2/24

Utterly Immaculate Cleaning Residential & commercial, experienced, thorough cleaning, senior discount. Call for free estimates Anna Jacob 428 - 7297 tfn

•Wallpaper hanging/striping.
•Quality Wallpapers (now 30% off)
•Coordinated fabrics & bedding
•Decorating consults
•Antiques, buying & selling
•Furniture arrangements
"MY SISTER'S HOUSE", 428-7117. tfn

CHILD CARE

Little Dutch Child Care Center offers a structured program of music, art, science & literature for children 1-12 years. Now accepting summer enrollments. Call 428-8988 for more information tfn

HELP WANTED

Chelsea Big Boy- All positions available. Apply in person. 475-8603. 1610 S. Main, Chelsea. 5/13 tfn

ADIA
JOBS! JOBS! JOBS!
THE EMPLOYMENT PEOPLE
Assemblers
Bindery Workers
Custodians
Secretaries
Data Entry Receptionists
Word Processors
Immediate positions available in Manchester, Chelsea, Dexter & Western Ann Arbor. Call today to arrange an interview in our new Manchester office.
428-2800 2/3-24

APARTMENT MAINTENANCE-PART TIME PERSON IN MANCHESTER needed for new 24 unit apartment community opening March 1. Grounds and maintenance experience required. Please send resume or letter listing previous employment background to APM, 4930 Cascade Rd, SE Grand Rapids, MI 49546. Equal Opportunity Employer 1/20-2/24

APPLY NOW WORK IN MANCHESTER
Packaging
Assembly
Light Industrial
All Shifts
Apply Daily
9 - 11 am & 1 - 3 pm
Picture ID & SS card required
893 B. Eisenhower
Ann Arbor
Colonnade Shopping Ctr.
994 - 1244
Interim Personnel
Never a fee EOE 2/17/24

HAIRSTYLIST wanted, full or part time for fantastic Sam's Chelsea. Guaranteed \$6/hr, plus tips, paid vacation, insurance available. Call 313 - 595 - 6003 2/10-24

Girls wanted from Michigan between 7 - 19 to compete in this year's Fourth Annual 1994 Lansing Pageants. Over \$20,000 in prizes and scholarships. Call today 1-800-PAGENT ext. 2906 (1-800-724-3268) 2/24/3/3

Part time office help wanted: 16 - 32 Hours per week. Call 313-475-5900 2/24,3/3

Homestyle cook for Conference Center: Must be available weekends. 2-4 full days per week. Call 517-456-4062. 2/24,3/3

Latchkey program needs experienced person to help supervise and plan activities for children 5-12 years, M-F, 3-6 pm. Contact Little Dutch Child Care Center at 428-8988 2/24, 3/3

Manpower Has Jobs!
Want to Work Tomorrow?
Come see us today. 313-665-3757 2/24,3/3,3/10

WANTED

OLD ORIENTAL RUGS WANTED. Any size or condition 1-800-443-7740 2/17/24

ANTIQUE
Manchester Antique Mall: 35 Dealers. Open 7 days 10-5. 116 E. Main. 428-9357. tfn

FOR RENT
Large 2 bedroom in the Village. \$585 includes all utilities. No pets. 428-7173. tfn

Efficiency Apartment for Rent. No pets. Lease. 428-9202 tfn

2 Bedroom Furnished House on Wampers Lake. \$215.00 to share. Call 973-7150 2/17

MARCH 1ST OCCUPANCY
Brand new senior apartment community in Manchester. Excellent location. 1 Bedroom Apartments. Heat included - all appliances, carpeting. Rent starts at \$275 per month. For application and/or information CALL 616 - 942 - 6553 or write Woodhill Apartments, c/o APM, 4930 Cascade Rd, SE, Grand Rapids, MI 49546.
Equal Housing Opportunity 1/20 - 2/24

WANTED TO RENT
Responsible family of four looking for house to rent in Manchester area. Please call Lois. 428-7192 2-17/24pd

FOR SALE
WICKER KING SIZE HEADBOARD WHITE. \$50 FIRM. 517-456-4962

The Manchester Enterprise
can be purchased:
Manchester Walco Foods
Wackers
Manchester Pharmacy
Hop-In
Back Door Party Store
Chelsea
Towermart Party Store
Vogel's Party Store
Bridgewater
Party Store
Clinton
Clinton Pharmacy
Pleasant Lake
Fredonia Party Store

Carpentry, remodeling & renovation
TED MICKA
Specializing in Older Homes & Barns
Licensed & Insured
(517) 536-4371
Brooklyn, MI 49230

MISC. FOR SALE

WATER SOFTNER - Culligan Mark IV water softener. Great Condition, Contact Greg at 428 - 8343. 2/10/17/24

McCulloch Saws- Earl Alber 313 - 428 - 8707 tfn

WASHER AND DRYER \$150.00. 428-0016 2/24, 3/3

LAND FOR SALE
10 Acre parcel - Surveyed & perked. 8% interest, \$300 month, no money down, land contract. Manchester School District. 517-688-9259 2/10-24

DINNER
SAUERKRAUT DINNER, at Clinton UCC Church, Clinton - Tecumseh Road, Feb. 26th. 4:30 PM. Home made Sauerkraut, Niffles, Rye Bread. FREE WILL DONATION FOR CHURCH ORGAN FUND

FOUND
Man's glasses, bi-focal's in Bakery

REAL ESTATE
ALL SPORTS Pleasant Lake only 15 minutes to Ann Arbor! Cute starter home on beautiful tree lot. New carpet, attic fan. 1 - car garage. Make an offer. \$70,000. Call Deborah Englebert, 971-6070, eves. 475 - 8303
Equal Housing Opportunity
Charles Reinhart Co. Realtors.

Remodeled: Comfortable older, 1250 sq. ft., 2 bedroom, 2 story home. 8 miles west of Manchester. Only \$52,000, all appliances included. Call Gary at Century 21 Jester & Assoc. 1 - 800 - 686 - 6616 or 536 - 8616 2/24b

THANK YOU
Girl Scout Troop 728 is basic first aid trained and we owe it all to the fine efforts of Pat and Jenny Sahakian. We appreciate all their time and knowledge put toward this effort. Thank you, Pat and Jenny!

POSITION AVAILABLE
Position in a small town in northern Lenawee County. Older couple with nice home and private quarters for live-in help, (individual or couple) looking for a simple cook and housekeeper. Everything furnished, including car and phone. No nursing service required. Age 45 or older preferred. Must be in good health, clean, neat, and tidy; of good disposition, non-smoker, non-drinker and have substantial references. Reply in writing with details, list of experiences, and salary requirements. Please include phone number and we will contact you for interview. Reply to: PO BOX 37, Manchester, MI 48158

CHILD CARE NEEDED
CHILD CARE NEEDED in our Manchester home 30 - 40 / hours per week. Must be non-smoker and must have references. Call 428-9616 2/17/24

NOTICE
\$100 Reward for more information that will convict the person who inhumanely SHOT, KILLED & THREW our family dog "Ashley" of 11 years off the Fellows Bridge (early morning) on Tuesday 2-15. This was done less than 1 mile from where she disappeared on 2-10. She was spotted alive by two individuals on Sunday, 2-13, 1/2 mile east of Sharon Hollow. The suspect used a 22 caliber firearm, probably drives a four wheel drive & lives between Sharon Hollow & Sharon Valley (east & west). Contact Gregersons at 428-8279.

RENTAL VEHICLES
New - Clean - Smoke Free
Taurus, Aerostar, Truck
TERRIFIC RATES
Tailored to your needs
MIDWEST FORD 428 - 8343

TIRB
CHEVY DEALER

A Good Selection of New and Used Cars On Our Lot
TIRB CHEVROLET & GEO
Don't Get Disturbed..See Tirb!
A Metro Detroit Chevy Dealer
313-428-8212 • Manchester

NATIONAL FFA WEEK - FEBRUARY 19-26, 1994

COLUMBIA ANIMAL CLINIC
592-6924
405 N Main St - Brooklyn
BROOKLYN RD VETERINARY CLINIC
536-4949
6200 Brooklyn Rd - Jackson
PROUDLY SALUTING OUR FFA MEMBERS

FFA - LEADING THE CHALLENGE!

Dedicated FFA members set an example for all of us by continually striving to better themselves and their community. They keep the future looking bright, and we proudly support them!

BETSIE RAE CHEVROLET GEO
Our FFA - Building For A Brighter Future
Betsie Rae CHEVROLET GEO
522-8437 - 11851 E Michigan Grass Lake

ACO HARDWARE
592-8924 - 412 S Main - Brooklyn
475-0250 - 1103 S Main (M-52) - Chelsea
423-1283 - Tecumseh Plaza Shopping Center
429-4902 - 423 E Michigan Ave - Saline

DUBOIS ACCOUNTING & TAX SERVICE
Tax Planning • Tax Return Preparation
HATS OFF TO OUR FFA
783-6496
837 Foote - Jackson

WHITEMAN'S POLICE SUPPLY
428-8901 - Manchester
13067 Sharon Hollow Rd
ALSO: ARMS & AMMO
994-0420 - 220 S Main - Ann Arbor

Maplewood Lanes
Recognizing Our Hard Working FFA Members
429-5457
830 Woodland Dr - Saline

FIRST CLASS HOME IMPROVEMENT
Congratulations FFA On A Job Well Done
769-2190
3850 Research Dr, Ste G
Ann Arbor

FARMER BROTHERS TRUCKING CO.
348-3550 - 7506 Chubb - Northville
ALSO: FARMER SAND & GRAVEL 475-8850
6901 Chelsea-Manchester Rd - Manchester
Honoring Our FFA Program In Washtenaw County

GLAMOUR HOMES INC.
Congratulations FFA On A Job Well Done
662-4518
6386 Jackson Rd
Ann Arbor

GREAT LAKES TRUCK & TRAILER
KEEP UP THE GOOD WORK FFA MEMBERS
729-4588
5912 E Executive Dr
Westland

HONEYWELL HOME AND BUILDING CONTROL INC.
WORLD LEADER IN HOME CONTROLS
313-665-7468 - 45 Research Dr - Ann Arbor
810-473-5005
23938 Research Dr - Farmington Hills
Tim Amburgey - Home Automation Team Leader

HOME BUILDERS FINANCE, INC.
CONSTRUCTION LOANS FOR "DO IT YOURSELF" HOME BUILDERS
677-3000 - 2035 Hogback Rd
Ann Arbor

PILOT INDUSTRIES, INC.
313-428-9766
PILOT INDUSTRIES
METAL PRODUCTS DIVISION - MANCHESTER
Our FFA - Building For A Brighter Future

T & M Inc. AUTO SALES SALES & SERVICE
Serving The Saline Area For Over 25 Years
Hats Off To Our FFA
429-5241 • 429-3176
106 N Ann Arbor - Saline

WASHTENAW FARMERS OIL CO.
KEEP UP THE GOOD WORK FFA MEMBERS
1-800-678-7230 • 971-7230
50905 Carpenter Rd - Ypsilanti

ANN ARBOR PRECISION TUNE
HONORING OUR FFA BOYS & GIRLS
769-4494
3880 Jackson Rd - Ann Arbor

Saline Flowerland
1-800-SEND FFD
Saluting Our FFA Members
429-4458 - 7370 Michigan Ave Saline

MICHIGAN DETROIT DIESEL - ALLISON
Authorized Perkins Dist.
A.C. Filters - A.C. Delco Twin Disc Transmissions
Morse Cables & Controls - Turbo II Pre-Cleaners & Other After-Market Products Available
753-4411
715 S Outer Dr
Saginaw

First Of America Bank
Our FFA Building Today - For A Better Tomorrow
428-8389
10903 Chelsea - Manchester Rd
Manchester

Wonder Hostess
Present This Coupon & Get \$1.00 Off On Purchase Of \$5.00 Or More
Mon - Fri 9am to 6pm
Sat 8:30am to 5:30pm
764-1050
3791 Ann Arbor Rd
Jackson

STEER DODGE SALES INC.
Special Discount Available Now On Dodge Pick-ups For Farm Bureau Members
CHRYSLER - PLYMOUTH
Serving Washtenaw County For Over 50 Years
429-9431 - 147 W Michigan Ave - Saline

AIRPORT PET GROOMING
Recognizing Our FFA Boys & Girls
536-0040
6780 Brooklyn Rd, Ste. #400
Napoleon

Brooklyn Living Center
RETIREMENT LIVING AT ITS FINEST
592-2828
151 Constitution Ave
Brooklyn

**Slam Dunks.
Lay-Ups.
Seat Belts.**
Live it up this season.



Sponsored by the National Highway Traffic Safety Administration and your State Highway Safety Office



Subscribe to
The Manchester Enterprise
- the Center of the Universe -
109 E. Main St.
Manchester, MI 48158
Phone: 313-428-8173

in Washtenaw County \$15
Out of County \$18

Name _____
Address _____
State _____ Zip _____
Phone _____

ORTHODONTIST

RAYMOND P. HOWE
D.D.S., M.S.

515 S. Main Street
Chelsea

Telephone
(313) 475-2260

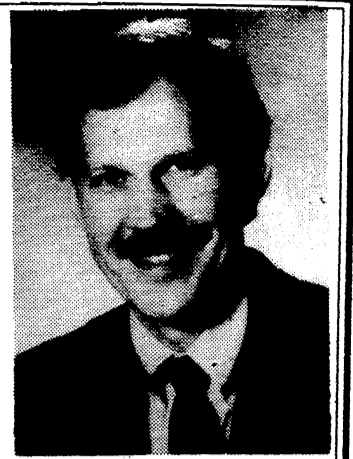

Follow
your dream,
not the beaten path.

No matter where your vacation dreams take you, AAA Travel Agency can get you there. We're Michigan's largest full-service travel agency.



1200 S. Main St., Ann Arbor 930 - 2250

Faist-Morrow
the place to go
for new or
used vehicles

"Where the
QUALITY
Used Cars Are"

1500 S. Main St.
Chelsea
475-8663

JUST MINUTES TO BETTER SALES & SERVICE



Bill Tripp

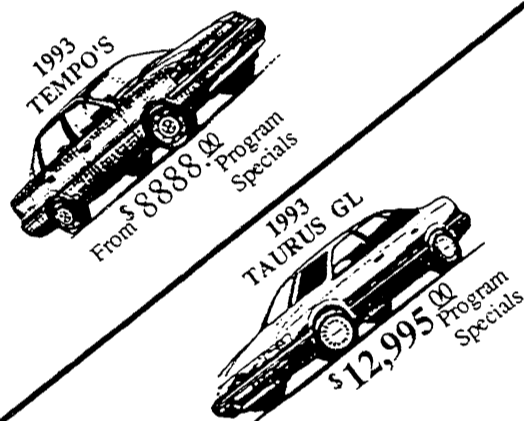

2.9%
on
NEW ESCORTS
48 Months



Dave Fugate

★ ★ ★ ★ ★ ★ ★ ★
★ 517 - 265 - 3055 ★

24 Hour Movie Hotline
ADRIAN CINEMA 6
3150 N. ADRIAN HWY.

Shows Before 6 PM \$3.00

Feb 25 - MAR 3

FREE FREE FREE

LOOK WHO'S TALKING NOW PG13

* FREE TO KIDS 14 and Under*
SAT & SUN 12:20, 2:30 Feb 26 & 27

Next's Week FREE SHOW
BATMAN THE ANIMATED MOVIE

BLUE CHIPS PG13

Fri & Mon - Thurs 4:45, 7:00, 9:15
Sat & Sun 12:20, 2:40, 4:45, 7:00, 9:15

BLANK CHECK PG

Fri & Mon-Thurs 5:10, 7:15, 9:20
Sat & Sun 1:00, 3:00, 5:10, 7:15, 9:20

ACE VENTURA PG13

PET DETECTIVE

Fri & Mon-Thurs 5:00, 7:10, 9:20
Sat & Sun 12:30, 2:50, 5:00, 7:10, 9:20

GRUMPY OLD MEN PG13

Fri - Thurs 4:30, 9:45

MY GIRL 2 PG

Fri & Mon-Thurs 4:50, 7:20, 9:30
Sat & Sun 12:45, 2:45, 4:50, 7:20, 9:30

ON DEADLY GROUND R

Fri & Mon-Thurs 5:20, 7:30, 9:50
Sat & Sun 1:10, 3:15, 5:20, 7:30, 9:50

THE PIANO R

Fri - Thurs 7:30 Only

1993
ESCORT GT
2 in-stock

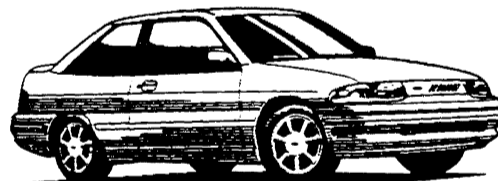

\$8995.00

Low miles - loaded
Hurry on These

1993 F - 150
V8-Auto XLT

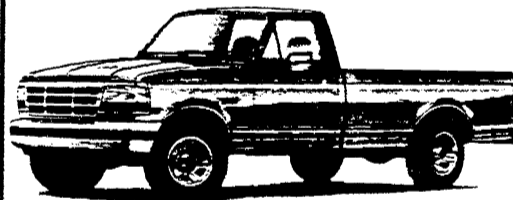

ONLY
\$15,995.00

NEW '94
Mustangs in Stock



LX & GT's

**F-SERIES
HEADQUARTERS!**

We have a
Great Selection
of 4X4's - V8's
- Super Cabs -
F150's to Crew
Cabs.

See Us for
your next
Ford Truck



Ken Moull

EXPLORERS
XLT'S & Eddie Bauer's

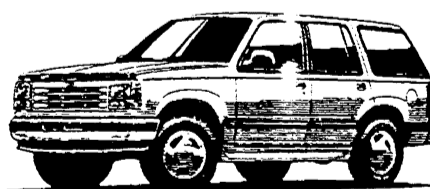

5 IN STOCK

1993
Crew Cab
Conversion
Trucks

* Diesel
* 5 Speed
* Turbo
**SAVE
\$\$\$**



Al Gudowski



MIDWEST FORD

510 W. Main St. - Manchester
428 - 8343

Sales Hours: Mon & Thurs 8:30 - 8:00, Tues, Wed, Fri, 8:30 - 6:00, Saturday 9:00 - 3:00