

# THE MANCHESTER ENTERPRISE

The Center of the Universe



125th Year — No 2

Manchester, Michigan

35¢ per copy

## YOUR VOTE WILL COUNT NOVEMBER 3RD, PLEASE VOTE!

### I Remember: 8

- very hard winter. Then he had to feed the bees to keep them alive until spring and the blossoms came.

When I finished 8th grade at Davidter Country school, I went to Manchester to high school. My freshman year was spent in the old three-story high school. When the bell rang for change of classes it sounded like a herd of cattle stampeding up and down the stairs. You were supposed to go up on the right side of the stairs and down on the left. On the third floor was build a small room which led into the fire escape. This was a spiral tube which led to the ground. Every month we had a fire drill and it was a real thrill to go zipping down this chute. Thank goodness there never was a fire in the school. It could have turned into a real tragedy.

The old school had an auditorium which was also the gym. Under the gym were the locker rooms and a huge furnace tended by Mr. Schaible. Also the home economics room was down in the basement where we ate our brown bag lunches. There were 35 freshmen.

But the old school had seen its best use. The school district decided it must come down and a new school built. As soon as school let out that May the old building was torn down and a new one was built.

My sophomore year was a rare one, indeed. Classes were held in Mr. Seckinger's store in the village of Manchester which he let the school district use, and up above Weidmayer's Tavern. I think we must be the only students who received our education above a beer garden. The bigger boys used to sneak down and put nickels in the juke box, so we always had music to study to.

But by the time I was a junior, the new school was finished. And what a beauty it was. We had a beautiful auditorium with a stage. Miss Damon, our English teacher put on a play every year using all the English students. Everyone had something to do with the play and when we performed on opening night, all the parents came. It was a real thrill to be up on the stage saying your lines, hoping you wouldn't make a mistake.

Miss Damon thought everyone should know something about acting. Recently I went to our 50th graduation party and Miss Damon was there. She is still a nifty lady and I knew her at once although I hadn't seen her in 50 years.

On May 10th in 1939, Miss Damon took all of her students, that wished to go, to see Ethel Barrymore on stage in "Whiteoaks" at the Michigan Theater in Ann Arbor, Mich. I still remember what a thrill it was to hear Ethel Barrymore's voice. I have the review of this stage presentation in my scrap book. The scale of prices were: \$.55, \$1.10, \$1.65, \$2.20 and a few at \$2.75. I am sure my Father must have sold some honey so I could have the money to go to this stage show. It was the

first time I had even been to Ann Arbor. It was unforgettable.

And then I graduated from high school and my life as a child was over.

Life is certainly different now than when I was growing up. These are some of the things I remember of my childhood. Children of today do not realize how much easier life is for them than it was in the past.

This concludes the series written by Rose Winright. We wish to thank Mrs. Winright for sharing her memories with the Enterprise readers.

### Marty's

Plumbing, Heating, & Air Conditioning

517-592-8144

Brooklyn 35 years experience

REMEMBER THE PUMPKIN CARVING CONTEST

### STEVE WALZ

Construction Remodeling Room Additions Garages - Porches

CUSTOM BUILT CABINETS CUSTOM BUILT HOME ON YOUR IMPROVED LOT CAN SAVE YOU \$\$\$\$\$\$



Phone 428-9355

### FUND RAISING

Manchester Sportsman Club

8501 Grossman Road Friday 6:45 p.m.

Manchester American Legion

203 South Adrian Street Saturday 7:00 p.m.

## REAP HIGH YIELDS



### NEW VEHICLES ARE CHEAPER AT MIDWEST

**DEMO 92 MUSTANG CONVERTIBLE**

LK - Pkg 240A - Stereo Cassette, AC, Air, Wheels, Automatic, Power Windows/Locks & More

WAS \$20,211

SAVE \$4,716

**NOW \$15,495\***

**DRIVER'S EDUCATION 92 TEMPO GL**

PKG. 226A, AC, Power Windows, Speed Control, Stereo Cassette, Power Locks, Tilt Steering, Luggage Rack

WAS \$13,883

SAVE \$4,484

**NOW \$9,399\***

**NEW 92 F350 SUPER CAB CONV.**

Diesel Automatic, Cabriolet Custom Show Truck, Everything Custom, Special, Loaded, You Must See This!

WAS \$31,450

SAVE \$7,455

**NOW \$23,995\***

**MIDWEST VAN'S RAISED ROOF CONVERSION VANS**

2 to choose from; Every Conceivable Option, Beautiful, Special Custom Paint, TV, VCR & More

WAS \$28,995

SAVE \$6,095

**NOW \$22,900\***

92 TEMPO GL New, 2 Door Stk. #5301	92 TEMPO GL New, 4 Door Stk. #4954	92 RANGER 4x4, XLT New, Stk. #4984	92 CHATEAU Club Wagon, New Stk. #4980	92 CARGO VAN New, Auto Stk. #5013	92 CLUB WAGON XLT New, Auto Stk. #4981	92 CREW CAB Dually, New Stk. #5414	92 F250, XLT Super Cab, New Stk. #5311	92 F250 XLT Supercab, New Stk. #5389
\$8,795*	\$10,895*	\$13,245*	\$19,495*	\$12,495*	\$18,895*	\$19,985*	\$18,895*	\$18,485*

### WE'RE THE LEADER IN PROGRAM VEHICLES

1992 THUNDERBIRD LX'S \$11,995 "3" In-Stock	1991 TEMPO "GL" 4-DOOR \$7,777 "3" Left!	1992 TAURUS "GL" 4-DOOR \$11,995 New Shipment Arriving	1992 TEMPO "GL" 4-DOOR \$8,888 "8" In Stock!	1992 FORD EXPLORER \$18,995 Most Wanted Truck Around
---	--	--	--	--

### ALWAYS A GREAT SELECTION OF TRADE-INS

1991 RANGER Regular XLT, green, air.....\$8,995	1990 FORD PROBE LX red.....only \$8,995
1989 RANGER Supercab, sharp.....\$7,595	1988 BRONCO II Eddie Bauer.....only \$8,995
1988 ESCORT 2 DR. auto, air.....\$3,795	1987 RANGER SUPERCAB blue, hard to find!.....only \$6,495
1985 CADILLAC FLEETWOOD Beautiful car.....\$4,995	1987 BRONCO FULL SIZE XLT Look at this price!.....only \$7,995
1987 BONNEVILLE very clean.....\$7,295	1988 FORD F-150 LARIAT XLT 4X4.....priced at only \$10,350
1987 S-15 GMC auto, ps, pb, toppe!.....\$6,995	1986 BUICK PARK AVENUE high mi., sharp, clean.....only \$3,700

**MIDWEST FORD**

510 W. MAIN

428 - 8343

QUALITY CARE It may be your car, but it's still our baby.

#### Emory Garlick, Editor

This coming Tuesday November 3rd, 1992 may be one of the most forward looking elections of the last several decades. Not in the sense that a specific candidate will be elected, but that the Electorate, You and I, will be expressing our concerns, of and about our economy, local, state and national leadership and some very relevant issues on propositions.

It, perhaps, is not as important who gets elected, as the message we send to the leadership..... "We want our government to shape up". We here present the Propositions that will be on the ballot.

#### PROPOSAL A

A PROPOSAL TO LIMIT ANNUAL INCREASES IN HOMESTEAD PROPERTY ASSESSMENTS AND PROVIDE SEPARATE TAX LIMITATIONS FOR DIFFERENT PROPERTY CLASSIFICATIONS.

The proposed constitutional amendment would:

- 1) Limit for each homestead property (excluding new construction) the annual assessment increases to 5 percent or the rate of inflation, whichever is less, until the property is sold. Whenever property is sold, adjust assessments according to current market value of property.

- 2) Create separate millage roll-back calculations for determining the maximum revenue increase allowable for two classes of property: residential/agricultural and all other property classification.

- 3) Permit the use of the combined inflation rate for 1991 and 1992 to calculate millage rollbacks for determining the maximum property tax revenue increase allowable in 1993.

Should this proposal be adopted? YES NO

#### BACKGROUND:

The proposed amendment to the

constitution would limit assessment increases on residential property. In April 1991, two-thirds of the members of each house of the legislature approved this issue for placement on the ballot. It was part of the agreement on a state law (P.A. 15 of 1991) that froze 1992 real property assessments at 1991 levels.

#### PROPOSAL INTENT:

Proposal A would amend Article 9, Sections 3 and 31 of the state constitution, limiting the amount of an assessment increase on a homestead to no more than the rate of inflation or 5 percent, whichever is less. The assessment limit would take effect beginning with the 1993 tax year. When the homestead is sold, the property would be assessed at 50 percent of true cash value (market value). The limitation would then be in effect until the property is sold again.

The amendment specifies that one rate calculation would be made for residential and agricultural property, and another for the other five classes of property.

#### DISCUSSION:

Property taxes and soaring assessments have been a key issue for the past 20 years in Michigan. Voters have rejected since 1980 nine property tax proposals and/or school finance reform proposals. The word "Homestead" in the proposal has not been defined by the legislature, it could mean a principal residence and farmstead or an entire farm or a second home. Over time, the assessment provision would create differences in millage rates between classes of property, raising the issue of uniformity in taxation.

The question of equity in taxation will come about. Two identical properties setting side by side would have different property tax bills because one home owner's assessment has been limited while the other's is based on 50 percent of market value when it was sold. Newly constructed homes would be assessed at 50 percent of market value. The assessment limit also benefits property owners located in areas where demand for housing has increased housing prices and, thus, property assessments.

Property tax revenue for local governments or schools that is lost because of the assessment limit would not be replaced. In-formula school districts would receive partial reimbursements through the state school aid formula, assuming it remains in affect. Out-of-formula school districts would lose revenue.

**EDITORS OPINION:** This proposal drafted by the legislature was not well thought out and probably was conceived as, "pouring oil on troubled waters", a method of appeasing voters. I urge a NO vote.

PROPOSAL B, Term Limitations.

PROPOSAL B A PROPOSAL TO RE-

#### STRICT/LIMIT THE NUMBER OF TIMES A PERSON CAN BE ELECTED TO CONGRESSIONAL, STATE EXECUTIVE AND STATE LEGISLATIVE OFFICES.

The proposed constitutional amendment would:

- 1) U.S. Senator: two times in any 24 - year period.
- 2) U.S. Representative: Three times in any 12 - year period.
- 3) Governor, Lieutenant Governor, Secretary of State or Attorney General: two times per office.
- 4) State Senator: two times.
- 5) State Representative: three times.

Office terms beginning on or after January 1, 1993, would count toward the term restrictions. A person appointed or elected to an office vacancy for more than half of a term would be considered elected once in that office.

Should this proposal be adopted? YES NO

#### Background:

This is a proposed constitutional amendment to limit terms of office for state and federal elected officials from Michigan. It was placed on the ballot through a citizens petition drive led by the Taxpayer's Association of Michigan.

A ballot question on term limitation is appearing in approximately 12 other states (about half of the 23 states that allow for the citizen initiative). In 1990, voters in California and Oklahoma approved a term limitation amendment that applied only to state legislators. Colorado approved a measure that applied to state and federal legislators.

#### Proposal Intent:

Proposal B would add wording to the state constitution to limit the terms of office for members of Congress from Michigan and for state legislators and state executive officers. It would apply to terms of office that begin on or after January 1, 1993. The specific limitations are:

Representatives (two-year terms) in the U. S. Congress from Michigan could not be elected to that office more than three times during any 12-year period.

Senators (six-year terms) in the U.S. Congress from Michigan could not be elected to that office for more than two terms (12 years) in a 24 year period.

Representatives (two-year terms) in the Michigan Legislature could be elected to this office three times (six years).

Senators (four-year terms) in the Michigan Legislature could be elected to this office two times (eight years).

The governor, lieutenant governor, attorney general and secretary of state (four-year terms) could be elected for only two terms (eight

years). The proposal states that persons elected or appointed to fill a vacancy in any of the designated offices for a period that is more than half the term will be considered as serving a full term.

Language in each section specifies that the legislature can enact laws to facilitate these constitutional amendments but not to restrict or limit the provisions. There is language to be added to the state constitution, in the section applying to federal officials, that supports the idea of term limitation nationwide. The proposal provides that each section will stand on its own, so that if one section is declared unconstitutional, the other sections will not be affected by that ruling.

#### Policy Discussion:

Proponents of this proposal point to the disillusionment with government and with public officials. Supporters argue that term limits will encourage more responsible government. Concern for running against incumbents because of special interest groups and moneyed lobbyist's discourages potential candidates.

Opponents raise concerns that constitutional term limitations would restrict citizens' rights to choose the elected officials most qualified for the job, regardless of time in office. Questions are posed on the effect of this proposal on Michigan's representation in Congress. It is argued that the state would lose considerable "clout" because of loss of positions on committees, which are based largely on seniority. Opponents also contend that the bureaucracy and lobbyist's would have even greater

control of the "institutional memory" and thus more power in the process. Some argue that efforts should be directed at campaign finance reform instead of term limitation.

**Editors Opinion:** I favor term limitation and in the future, campaign finance reform.

Proposal C, School Property Tax Reduction ("Cut and Cap")

**PROPOSAL C**  
A PROPOSAL TO EXEMPT PROPERTY FROM A PORTION OF SCHOOL OPERATING PROPERTY TAXES AND LIMIT ANNUAL INCREASES IN ALL PROPERTY TAX ASSESSMENTS.

The proposed constitutional amendment would:

- 1) Exempt property from the following proportion of school operating property taxes: 10 percent in 1993; 15 percent in 1994; 20 percent in 1995; 25 percent in 1996; and 30 percent in following years.
- 2) Require the state to reimburse school districts for the property tax exemptions described in paragraph (1) above, up to the millage rate levied in 1991.
- 3) Limit for each parcel of property (excluding new construction) the annual assessment increase to 3 percent or the rate of inflation, whichever is less, until the property is sold. Whenever property is sold, adjust assessment according to current market value of property.

Should this proposal be adopted? YES NO

Cont. 2nd Front Page, (3)

**Manchester 13,**

**Michigan Center 10,**

**in a spirited squeaker**

**DUTCH RULE! FOUR TIMES**

**CONFERENCE CHAMPS, SEE PAGE 15**

**ARTICLE BY PATRICE FAULHABER**

**Inside This Week's Edition**

Your Vote Will Count.....Page 3

Our Readers Write.....Page 4

Club News.....Page 5

Church News.....Page 7

Local Government.....Page 8

Community Feature.....Page 10

Community News.....Page 11

Red Ribbon Week.....Pages 12 & 13

Sports.....Pages 14, 15 & 17

School Pages.....Page 19, 20 & 21

Please deliver this copy of THE MANCHESTER ENTERPRISE to—  
Manchester Township Library  
P.O. Box 340  
Manchester, MI 48139

**Special Notice to Alarm Companies, Businesses, & Home Owners with Alarms in the Manchester Fire Department Area:**

On November 1, 1992 the 7-digit fire department emergency phone number will change to (313) 973-0911

**NOTE:** This is *only* for alarm companies serviced by the Manchester Fire Department; the main emergency number for police, fire and ambulance in all areas is still 911

Any questions regarding this change may be directed to the Fire Chief @ 428-9439

**Flu Clinic Thursday, November 5th**

Flu shots will be given at the Manchester Senior Center, 324 West Main, on Thursday, November 5 between 9:00 and 11:00 a.m. Flu shots are offered to people over 18 years of age; however, the Public Health Division's special aim is to vaccinate people who are 65 years of age and older. The flu shot is also recommended for people who are at-risk for influenza-related complications which would include adults with diabetes, kidney disease, anemia, immunosuppression or chronic disorders of the heart and lungs. Those who are currently under regular medical care are encouraged to check with their physicians regarding flu shots.

For more information, please call 484-7200.

**FIRE RUNS**

- |  |  |
|--|--|
| 10/1 2:35 a.m. Rescue Run, Village - Severe Abdominal pain               | 10/9 9:55 a.m. Rescue Run, Village - Chest pains                                       |
| 10/1 12:02 a.m. Rescue Run, Village - Unconscious patient                | 10/9 5:01 p.m. Rescue Run, Bridgewater Twp. - Chest pains                              |
| 10/2 3:35 p.m. Personal Injury, Village - Head Injury                    | 10/10 10:06 p.m. Rescue Run, Freedom twp. - Patient with seizures.                     |
| 10/2 4:13 p.m. Rescue Run, Village - Trouble Breathing                   | 10/14 8:57 p.m. Personal Injury, Manchester Twp. - Rollover accident 3 injuries.       |
| 10/2 4:43 p.m. Personal Injury, Bridgewater Twp. - Car vs. Tree          | 10/15 9:22 p.m. Personal Injury, Village - Lifeline alarm patient fell.                |
| 10/5 3:31 a.m. Personal Injury, Manchester Twp. - Car vs. Tree           | 10/17 1:42 p.m. Fire, Village - Smoke in house/ false alarm                            |
| 10/5 4:47 p.m. Rescue Run - Bridgewater Twp. - Possible cardiac distress | 10/18 11:34 a.m. Personal Injury, Village - Car vs. Car 8 patients with minor injuries |
| 10/7 8:46 a.m. Rescue Run - Freedom Twp.O.B. Emergency                   | 10/18 5:49 a.m. Rescue Run, Manchester Twp. - Patient trouble breathing.               |
| 10/7 4:32 p.m. Personal Injury, Village - Injury at High School          |  |

We now have our mail slot installed in the front door of The Enterprise. If you use the mail slot to submit articles or ads, please remember to include your name and phone number in case we have to contact you. Thank you.

**Computer Work Center** by Sauder Woodworking.

**\$94.99**

Includes desk with hutch and slide-out keyboard shelf/drawer. Also includes printer stand.

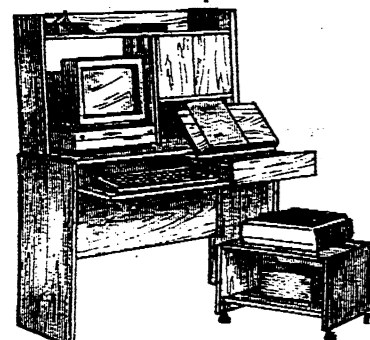

**Woodbrook** ENTERPRISES INC.

Your Hometown Computer Store

231 E. Main off M-52  
428-7011 Fax 428-7955  
Jim Achtenberg

**There are a few holes in Bob Carr's negative campaign.**



Bob Carr's attacks against Dick Chrysler are missing some important details—like the truth.

There's too many holes in Bob Carr's negative campaign. Let's set the record straight.

**What Bob Carr failed to mention.**

On TV and in his radio ads, Bob Carr has been trying to tell you that Dick Chrysler ran his business unfairly. And he cites several articles from The Detroit News to supposedly back up his claims.

But this is old news. And The Detroit News recently endorsed Dick Chrysler over Bob Carr, saying that "it's time to give someone else a chance."

**A matter of trust.**

Your congressman, Bob Carr, will say anything this election year to get re-elected—including telling outright lies. But we need honest leaders we can trust in Washington. We've put up with the "old ways" of Congress too long.

Dick Chrysler will turn things around in Congress. So instead of Bob Carr's old lies from the past, think about Dick Chrysler's leadership for the future...for the change we need.

**Dick Chrysler. Our Chance for Change.**

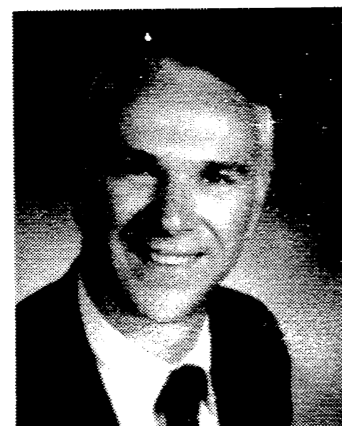

**Dick CHRYSLER** for CONGRESS

Paid for by the Dick Chrysler for Congress Committee

**MANCHESTER ENTERPRISE**  
**The Second Front Page: YOUR VOTE WILL COUNT**

Cont. from pg 1

**Background:**

This proposed constitutional amendment would reduce property taxes for school operating purposes and would limit increases in assessments. The issue known as the "Cut and Cap" proposal, was placed on the ballot through the citizen petition process in an effort led by Governor John Engler and the Republican Party.

**Proposal Intent:**

Proposal C would amend Article 9, Section 3 of the state constitution to exempt all parcels of property from a portion of taxes that are levied for school operating purposes. The amendment would reduce the property tax by 30 percent over the next five years and thereafter. The reduction would apply to all parcels of property in each of the seven property classes - Agricultural, commercial, industrial, residential, timber cutover, developmental and personal.

This proposal would also limit the increase in the state equalized value (SEV) of each parcel of property to no more than the rate of inflation or 3 percent, whichever is less. This provision would be in effect only until the property is sold - then the property would be assessed at the current applicable true cash value.

The proposed amendment requires the state treasurer to reimburse each local school district for the losses incurred as a result of the property tax reduction. The reimbursement amount would be based on the district's operating millage in 1991 or in the year the calculation was made, whichever is less. The amendment also states that the legislature would need to appropriate the funds necessary to protect contractual arrangements made by the local governments and authorities (Tax Increment Financing Districts and Downtown Development Authorities).

**Policy Discussion:**

Sixty-seven percent of all property taxes (excluding debt millage) collected in 1991 were used to support K-12 public education in Michigan. School taxes (debt millage and school operating) represent \$6.1 billion of the \$8.6 billion in property tax collections. Among the Great Lakes states, Michigan property taxes are the second highest as a percentage of personal income.

Proposal C would provide

property tax savings estimated at \$700 million in FY 1993 and \$3 billion by FY 1997, assuming the continuation of present growth rates and the current level of increases in assessments and millage rates.

The proposal requires the state to reimburse local school districts for the loss of operating dollars. Because reducing school operating property taxes would reduce the amount of homestead property tax credits (general, senior citizen, and farmland and open space preservation credits) paid by the state, the net cost to the state government would amount to \$400 million in FY 1993 and grow to approximately \$1.2 billion by FY 1997. Reimbursements to schools would be based on the school's 1991 operating levies. No reimbursement would be provided for millage rate increases approved by school district voters after 1991.

To pay for the reimbursement to schools, state general fund revenue growth would have to exceed 5 percent, a level of growth that has been achieved once in the past five years. The proposed amendment specifically requires reimbursement to schools, but it does not contain language detailing the source of such funds. Increase in sales tax or state income tax would be probable should the rate of growth not reach 5 percent.

Limitation of growth to 3 percent or the CPI, whichever is less, would reduce property tax revenue growth to local governments with no provision for reimbursement. There is wording protecting Tax Increment Financing Districts and Downtown Development Authorities that were agreed to prior to FY 1993.

The reduction in property taxes for school operating purposes and the limit on assessment increases would affect taxpayers in a variety of other ways:

Michigan property owners who itemize their deductions when filing their federal income tax returns will see a slight increase in their federal income tax liability because property taxes are a deductible item.

Renters are not provided any specific financial relief under this proposal, so whether the tax savings would be passed along through reduced rents is a question that would be raised or determined by court action.

Reducing the amount of property taxes paid will reduce the amount of property tax credits given.

Like Proposal A, Proposal C could increase administrative costs for local governments because they would need to maintain market and assessed values on each parcel of property. Also needed, tracking of school operating millage levies subject to reimbursement by the state.

**Editors Opinion: A YES vote on proposal C is recommended, even though some inequities are evident. This is the first positive control on Local SEV offered and it will lower property taxes.**

**Proposal D, Auto Insurance Rates and Administration**

**PROPOSAL D**  
**A PROPOSAL TO AMEND MICHIGAN'S AUTO INSURANCE LAWS.**

The proposed legislative amendment would:

- 1) Reduce auto insurance rates by 20 percent (average) for policy holders accepting \$250,000 in personal injury protection. Extra coverage made available at added cost.
- 2) Require profit refunds when underwriting profits exceed 5 percent.
- 3) Allow insurance commissioner to waive company's obligation to reduce rates or refund profits if needed to assure fair rate of return.
- 4) Allow policy holders to waive residual liability insurance.
- 5) Limit fees paid to health care providers.
- 6) Allow rate reduction for five consecutive claim free years.
- 7) Require coordination of benefits with health insurance.
- 8) Limit right to sue by setting higher standards for injuries and prevent drivers over 50 percent at fault from collecting damages.

**Background:**

This proposal would amend sections of Michigan's No-Fault Insurance Law and also the Essential Insurance Act. It was placed on the ballot through the citizen petition process in an effort led by the AAA (Auto Club of Michigan).

Michigan's No-Fault Auto Insurance legislation has been in effect since 1973. In 1979, the legislature approved the Essential Insurance Act to correct problems identified in a

Supreme Court decision concerning the availability of the compulsory no-fault insurance at "fair and equitable rates." Some actions of the Essential Insurance

Act expired on December 31, 1991. That date was extended to March 31, 1992, after lengthy legislative debate. During the past year, legislators discussed a variety of policy options. One compromise plan was approved but then was vetoed. Proposal D has been placed on the ballot basically because our legislature has been unable or unwilling to develop a plan acceptable to the legislature and the governor.

**Proposal Intent:**

Proposal D contains a detailed (five pages) set of revisions to the auto insurance law. The proposed amendments to the auto insurance laws would:

Reduce auto insurance rates by approximately 20 percent, effective April 1, 1993, with rates based on rates in effect November 1, 1992. There is no provision to maintain rates at the rolled back level.

Limit the coverage for personal injury protection (PIP), present unlimited coverage would be changed to \$250,000, optional coverage available to \$5 million. (PIP) coverage includes payments for medical care, lost wages and rehabilitation services.

Eliminate the requirement for mandatory liability coverage.

Place additional limits on lawsuit payments. Also eliminates "pain and suffering" coverage for injuries that the court system determines to be "not serious".

Require that a motorist's rate reflect the loss experience in the specific area.

Require coordination of benefits. Under the proposal, the health insurance company, rather than the auto insurance company, would be required to pay for injuries in an auto accident, Auto insurance company would take care of any remaining balance only.

Utilize the Worker's Compensation medical fee schedule for auto no-fault claims.

Provide discounts to motorists who have not filed a claim and who have stayed with the same insurer

for at least five consecutive years. Require insurance companies to return excess profits to their customers. Premiums exceeding claim payments and operating expenses by more than 5 percent over 3 years would have to be refunded.

Prohibit the state insurance commissioner (appointed by the governor) from accepting employment with an insurance company for at least two years after leaving that position.

**Policy Discussion:**

Complexity of the provisions in this proposed law raises concerns about deciding policy through the direct voting process. Normal stages of discussion and compromise on every aspect of such a law are absent in this situation. Decisions of change will be difficult through the legislative process (three-fourths vote of each house will be needed for change).

Rates for auto insurance coverage are the central focus of this proposal. Some of the identified factors are:

Increasing costs of health care coverage.

1) The amounts granted by courts in settlements of "pain and suffering" cases.

2) The profits of insurance companies.

3) The uneven distribution of risk exposure (auto theft, accidents, etc.) throughout the state.

**Editorial Comment:** AAA has spent \$4 million urging people to vote for the proposal. Trial lawyers have spent \$2 million urging people to vote against the proposal. Trial lawyers stand to have their income severely restricted if this measure passes.

**Editorial Opinion:** I favor passage of Proposition D, as our legislators and governor do not have the intestinal fortitude to solve the auto insurance mess, as well as other measures the voter needs. Vote YES.

References taken from Michigan State University Extension Services, Detroit Free Press, Ann Arbor News, and our local Township Supervisors.

**Problem Solved!**

Tired of service stations that can't handle today's sophisticated automobiles? Our skilled technicians specialize in solving tough computer, electrical, and fuel system problems. And in most cases, we can do the job the same day you bring it in!

**WE'LL TREAT YOU LIKE FAMILY**

**MIDWEST FORD**

510 W. Main 428-8343 M-F 7:30-5:30

**WAHL OIL CO.**

Serving Local Communities Since 1945  
HOME HEATING OIL

PREMIUM DIESEL FUEL • K-1 KEROSENE • REGULAR AND UNLEADED GASOLINE • AGRICULTURAL & INDUSTRIAL LUBRICANTS

**SERVICES:**

- EMERGENCY DELIVERY, 24 HOURS A DAY, 7 DAYS A WEEK
- AUTOMATIC "KEEP FULL" DELIVERIES
- BUDGET PAY HOME HEATING AVAILABLE
- CASH AND QUANTITY DISCOUNTS

For Quick, Courteous Service Phone:  
**TOLL FREE 1-800-373-5729**  
**LOCALLY 313-475-8595**  
6810 CLEAR LAKE ROAD, GRASS LAKE

**THE MANCHESTER ENTERPRISE**  
109 East Main Street  
Manchester MI 48158  
(313) 428-8173  
USPS No. 327-460

The Manchester Enterprise is published each Thursday at 109 East Main St., Manchester, MI 48158, with second class postage paid at the Manchester Post Office.

**POSTMASTER:** Send Form 3972 to: Manchester Enterprise, P.O. Box 37, Manchester, MI 48158.

**Publisher**  
Limpert & Garlick, Inc.  
**Editor** Emory Garlick  
**Associate Editor** Kathy Kueffner  
**Sports** Jon Hardenbergh  
**Ad Manager** Teresa Benedict  
**Front Desk** Lanenia Aldrich

One-year subscriptions are \$15 within Washtenaw County, \$18 outside the county.

Deadline for display ads, photos, classifieds and news articles is Monday at 3:00 p.m.

© The Manchester Enterprise 1992. No part of this publication may be used without the written permission of the publisher.

# Editorial / Opinion

Dear Sir:

In response to the letter printed in the October 22 issue of the *Enterprise*, I would like to present a pro-choice view to abortion. While

Ms. Heinrich points out that "abstinence outside of marriage and adoption for unwanted pregnancies" are the "responsible decisions", I feel those views are unrealistic. They would be fine and good if this world were a Utopia, but it most surely isn't. Unwanted pregnancies are a fact of life, even here in Manchester. I feel the "responsible decision" is one where a woman faced with an unplanned pregnancy knows whether or not she can support and care for a child and then acts accordingly. And, thank God, in a place like America, she still can choose to terminate her pregnancy at her own discretion, not somebody else's.

The biggest question I have for the pro-lifers out there is if you have all this concern for the unborn children, where are you when they are born to mothers on welfare or who beat them or who aren't receiving child support from their fathers? What are you doing to help them then? Nothing as far as I can see. The

price that America will have to pay to raise all the children you wish to save could financially and morally bankrupt us.

Society and our social-welfare system are already burdened by the number of unplanned children. It could be pushed to collapse if the current 1.6 million abortions per year became children.

According to the American Psychological Association, "Unwanted childbearing has been linked with a variety of social problems, including divorce, poverty, child abuse, and juvenile delinquency. As adults, unwanted children are more likely to engage in criminal behavior, be on welfare, and receive psychiatric services."

Studies clearly show that mothers giving birth to unwanted children are likely to remain undereducated and live in poverty — families that will form a huge and permanent underclass if our abortion rights are taken away.

But really, the pro-choice movement isn't about welfare and child abuse. It's about choice. No one gets pregnant intentionally just for the sake of having an abortion. It is an option and nothing more. Simply,

if you don't believe in abortions, then don't have one, they are not mandated.

I respect Ms. Heinrich's choice to oppose abortion and everyone else who feels the same. But just because that's your choice, please don't take away my right to choose, as well as your sister's, your daughter's and so on. Too many women have died in the past by the knives and coat hangers of the back-alley abortionists. Please don't let history repeat itself. What kind of country would limit the reproductive rights of its women? Surely not America. Not the America I know.

Sincerely,

Shannon Lee Salyer

Mr. Editor:

We wish to publicly thank our Washtenaw County Drain Commissioner, Janis Bobrin, for standing up to the "powers that be" and providing drainage relief where it has been lacking for many years. Thank you for doing what was right when to have done nothing would have been politically prudent. For your efforts on our behalf we salute you.

Dale Lesser  
and Farmers of Dexter Drain  
No. 3

## Editorial on the candidates

Emory Garlick

I do not as a rule like to support candidates in the *Enterprise*. However, there are five that have either done an outstanding job in office or appear to be the best suited for the office in which they are running.

One candidate, PEGGY HAINES, is seeking reelection as County Clerk/Register of Deeds. Prior to Peggy's taking that position the Register's office was a disaster and it took forever to get anything accomplished. VOTE FOR HAINES.

Another worthy candidate seeking reelection for office is Washtenaw County Sheriff RONSCHIBIL. Ron has done an outstanding job under trying conditions, budget constraints and ever increasing demands of the Sheriff's Department. VOTE FOR SCHEBIL.

The next candidate I favor is STEVE OLMSTED for Washtenaw County Drain Commissioner. His opponent Bobrin does not seem to understand either the job or her responsibilities. VOTE FOR STEVE OLMSTED.

I like what I am hearing from and about BEV HAMMERSTROM seeking the Michigan State House of Representatives position, 55th District. Bev seems to be in the mold of Margaret O'Connor and tells it like it is, we need people like BEV HAMMERSTROM.

LYNWOOD NOAH for County Prosecutor is a good choice. A VOTE FOR NOAH is recommended.

## Drug Free and Proud

—by Renee Grimes  
3rd grader at Klager  
Elementary

It feels good to be Drug Free and Proud. Because, if you are a drug addict, you will have lots of problems. If you don't take drugs, then you will be healthy. I do not take drugs and I am very healthy and happy. All of my friends are drug free and proud also. Although I am only in the third grade, I have learned a lot about the problems that come with the use of drugs.

One of those problems is the fact that you are unable to remember things. Secondly, you will lose all your friends if you take drugs. Another problem is your grades go way down and you start to have problems in school. If you also get a lot of peer pressure, you may even drop out of school. If this happens and you have no education, you will have a hard time finding a good job.

My reason for writing this letter is to tell all of you readers to stay Drug Free and Proud. If you don't ever start the drug

habit you will stay happy and healthy like I am, and will continue to be. I like school and wish to stay in school as long as it takes for me to get the education I need to some day get a good job and if I take drugs I will give up my chance to make a good future for myself.

Be Drug Free and Proud and Don't Ever Start!

See additional Letters to the Editor page 6.

The Manchester Enterprise welcomes letters to the editor. Letters must be signed and, unless special consideration is warranted, only those letters with valid signatures attached will be considered for publication.

The Enterprise reserves the right to edit letters.

## FREEDOM TOWNSHIP VOTERS

You Have A Choice  
For Township Supervisor  
VOTE FOR

**STANLEY TSCHILTZ**

INDEPENDENT CANDIDATE

Committed to: Lower Property Taxes

Better Maintained Roads  
Less Intrusion By the County  
in Freedom Township Affairs

LOOK FOR MY NAME ON THE BOTTOM LINE OF YOUR BALLOT.  
VOTE INDEPENDENT

# ELECT William J. Davis Jr.

For Washtenaw Community College Trustee



• Experienced Businessman and Employer, Veteran, University of Michigan Law Graduate.

• Married, Three Sons, Involved in Community Service.

• Believes in continuation of "Open Door" admission policy.

• Willing to commit to the hard work required to continue Washtenaw Community College's pursuit of excellence in all disciplines.

• Active supporter of WCC initiatives in job skills, retraining, and futuring to position WCC to serve our community.

• Endorsed by Washtenaw Community College Education Association (Faculty Association.)

• Member of WCC Business and Labor Advisory Committee 89 - 90 - 91 - 92.

• Washtenaw Community College Scholarship Sponsor 90 - 91 - 92.

Paid for by DAVIS for WCC Trustee  
E. Spaulding Clark, Treasurer  
3646 Deerfield, Ann Arbor, MI 48103

# VOTE NOVEMBER 3RD



## SHOW THAT YOU

### CARE...SHARE!

The Manchester United Way Campaign is in full swing. You should have received your letter in the mail by this time and many contributions have already been received. Please make sure to get yours in the mail so that the campaign will be a success. We need everyone's help.

It is important that everyone realize how lucky we are in Manchester to have our own United Way Campaign. It makes it possible for the majority of the contributions received to stay right here in Manchester. If our campaign was combined with a larger drive in the county, many of the organizations in our community which we are now able to provide funds to would not receive that support.

Our campaign goal for this year is again \$60,000. The following organizations will be receiving your donations: Manchester Township Library, Manchester Area Recreation, Manchester Family Service, Manchester Senior Citizens, Manchester Cooperative PreSchool, Community Resource Center, Interfaith Counseling Service, American Red Cross, Catholic Social Services of Washtenaw County, Child & Family Services of Washtenaw County, Cystic Fibrosis Foundation, Hospice of Washtenaw, Inc., Huron Valley Child Guidance Clinic, Huron Valley Girl Scout Council, The Salvation Army, United Way of Michigan, and the Wolverine Council Boy Scouts.

If you are an individual who contributes through your place of employment, please designate that your donation comes to the Manchester United Way.

On behalf of the United Way Board of Directors and the organizations listed above thank you for your past support and we sincerely invite you to SHOW THAT YOU CARE...SHARE!

### Andeli Gift Baskets

"Custom Gift Baskets for All Occasions"

- All Holidays
- Baby Shower
- Birthday
- Bridal Shower
- Corporate Gifts
- Get Well
- New Baby
- New Home
- Thank You
- Wedding/Ann.

Bev Little, Owner  
6100 Ernst Road  
Manchester, MI. 48158  
CALL 428 - 0256  
Delivery or Pick-up Available

## Marty's

Plumbing, Heating,  
& Air Conditioning

517-592-8144

Brooklyn

35 years experience

## Mary, the Second Eve

The first Eve listened to Satan. The second "Eve" cooperated with the Holy Spirit.

It is interesting, spiritually enriching, and actually fun to delve into Sacred Scripture, seeking a deeper understanding of God and his relationship to us, His children.

The *To Jesus Through Mary* Scripture Study Group meets each Thursday evening from 7:45 until 9:45, downstairs at St. Mary's Church. People of all faiths are invited to attend.

Each week's topic is presented in both written form, highlighting the principle discussion points, and by audio tapes of lectures presented by some of the most interesting speakers you will ever have heard! Then the group meets on Thursday to discuss, question, and learn.

However, regardless of the amount of preparation time you can put into the study, coming to the discussion group is very, very interesting and enlightening. Guaranteed: you will enjoy listening to the discussion and come out knowing a good deal more than when you began.

This week, October 29th, the discussion focus will be on "Mary as the Second Eve."

Come to one or all of the remaining five sessions. For more information, call Bill Kwolek at 428-7674 or Janet Shurtliff at 428-9462.



Theresa Marie Ames & Thomas Paul Rossettie were married August 8, 1992 at Sharon United Methodist Church in Manchester.

Rev. Peggie Page united the daughter of William & Linda Ames of Manchester with the son of August & Alice Rossettie of Manchester.

Maid of Honor was Stacey Ames - sister of the Bride, Bridesmaids were Vanessa Alber-sister of the Bride, Stephanie Carlton-sister of Bride, Best Man Tim Wacker, Groomsman Greg Rossettie - Brother of the Groom, Phil Alber- Brother-in-Law of Groom.

Reception held at Manchester K of C Hall. The Newly Weds now reside in Manchester

## 2nd ANNUAL PUMPKIN CARVING CONTEST

IT'S THAT TIME OF YEAR AGAIN TO GET YOUR CARVING KNIFE OUT & CREATE YOUR PUMPKIN

We have expanded the categories and want to double the size of the "AVENUE OF PUMPKINS" Lined up & lit across the front of Wurster Park

On Halloween Night bring your carved jack-o-lantern to the front of the library between 4-6 p.m. They will be judged and the winners announced at 7:15 from the Gazebo with Prizes!!

We will have pumpkins available for \$1.50 again this year Come to

The Enterprise  
Oct. 26th-30th Mon.-Fri.  
to Get your Pumpkin

(You may also bring your own pumpkin) We have expanded the categories to include:

pre-school, 5-8, 9-13, 14-19, 20 some - 30 some, 40 - 60, Seniors, and Open category (experimental carving to include abstractions or decorating with other materials)

WE WANT EVERYONE TO JOIN IN ON THIS COMMUNITY FUN!!



In Manchester, call: 428-8379  
Ann Arbor 769-8300

Letters to the Editor

Dear Mr. Garlick: It brightened my day to see your Thursday, September 24, 1992 headline declaring the celebration of the Enterprise's 125th year of service to the Manchester area.

I am a regular reader of the Enterprise. With many communities to serve throughout Washtenaw County with a variety of differing needs, I constantly search for ways to keep abreast of both special and personal "occurrences" in these communities.

The Enterprise has always been helpful in supporting my efforts to stay close to the Manchester community and its people.

Congratulations on 125 years of splendid service. Thank you for the work that you are doing.

Very truly yours, Mark A. Ptaszek, Commander, Washtenaw County Sheriff's Department

Dear Editor:

As the elected Prosecuting Attorney for Washtenaw County for the past 28 years, I am well aware of the critical need to have a qualified, respected and experienced person elected to the Circuit Court.

As Chief Assistant Prosecutor for 19 years, Jerry Farmer has stood with me to protect the citizens of this county and particularly the victims of crime.

I am voting for Jerome Farmer in the election for Circuit Judge on November 3rd and I urge all citizens to do the same.

Sincerely, William F. Delhey, Washtenaw County Prosecutor

Letter to the Editor:

I have noticed an interesting pattern while studying my Voters Guide put out by Michigan Family Forum. Though the questions are relatively short and simple, many would-be candidates, who now want our vote, did not answer these questions even after repeated attempts to contact them.

My vote, therefore, goes to Beverly Hammerstrom (55th District, House of Representatives) who has taken the time and trouble to be upfront with the voters BEFORE the election.

This year, of all years, we need a candidate like Beverly Hammerstrom who will make it plain where she stands on the issues before we vote so we can make an informed choice.

Christine Crowner, Saline

Dear Freedom Township Residents:

On Voting Day November 3, you will have a choice for township supervisor. My neighbor Stanley Tschiltz is running for this office and I urge you to vote for him.

Stan is a lifelong county resident, moving from Scio into Freedom Township 18 years ago upon completion of a new home.

Stan has a basic philosophical difference with the present system. Stan along with Gov. Engler and other tax reformers believes that the property owner should not be penalized with higher taxes when improvements are made.

On November 3 we will be voting for Trustees to Michigan State University. It is vitally important that we have agricultural representation on the governing body of our land grant university.

Dean Pridgeon, a Branch County farmer, needs your support. Dean will play a key role in the selection of MSU's next president, the person whose leadership will determine whether there will be continued emphasis on agriculture at the university.

Diane Horning, Michigan Farm Bureau Director

It punishes it with higher taxes. You, as property owners, already know this. Stanley Tschiltz will represent you against this policy and all others by out of touch government.

Our township nearly got swept along with this forced recycling program - the one that raised our taxes without a vote. It was Stan that alerted me to this problem and together we were able to produce a better, cheaper, fairer and locally controlled program of our own which is currently in place - look for your tax refund on your next bill.

Stan went to all the meetings on this topic. He has attended all (except one) of our township meetings for the past year and a half and in so doing has already identified three separate areas where we as township residents can make an

immediate cost savings. This is the person I want minding the store. Stan also has a special interest in seeing better road maintenance in our township.

With his 35 years of experience at the main post office (Ann Arbor) retiring as manager of customer services, Stan will bring proven management skills and problem solving abilities into our township office.

And, last but not least, Stan is ready and willing to step forward to serve his community as a fiscal conservative working to lower taxes, representing us to the best of his ability.

Look for him on the bottom of the ballot as an "Independent" candidate.

Sincerely, Christopher Bragg, Freedom Township resident

REAP THE SAVINGS!!

GM AUCTION CARS

- 1992 Chev Lumina 4 Dr. 11,000 miles...\$12,900
1992 Buick Skylark 4 dr. 6300 miles...\$13,900
1992 Buick Regal 4dr. 10,000 miles...\$13,900
1992 Chev Astro Van 4x4 10,000 miles...\$19,900
1992 Olds Toronado 9,900 miles...\$19,900
1992 Geo Storm Hatchback 14,700 mi...\$8,995
1992 Chev Caprice 4 dr. 11,900 mi...\$12,900
1992 Buick LaSabre 4 dr. 6200 mi...\$17,000
1992 Olds Delta Royal 11,200 miles...\$16,900
1992 Olds Delta 88 LS 12,300 miles...\$17,900
1992 Chev. Beretta GT 8,600 miles...\$12,900
1992 Olds Cutlass Ciera 4 dr. 12,300 mi...\$12,500
1992 Buick Century 4 dr. 12,900 mi...\$12,500

QUALITY USED CARS & TRUCKS

- 1992 Buick LaSabre Limited 1500 miles...\$19,900
1991 Chev Corsica 4 dr. 15,000 miles...\$8,495
1990 Chev S10 Pick up...\$7,495
1989 Chev S10 Blazer Loaded...\$11,900
1989 Chev Corsica 4 dr...\$5,995
1989 Buick Regal Limited 2 dr...\$8,995
1989 Chev 3/4 ton Pick Up 4x4...\$8,895
1988 Renault 4 dr...\$2,195
1988 Buick LaSabre 4 dr...\$7,995
1988 Chevrolet Caprice 4 dr...\$4,995
1988 Chevy Caprice 4 Dr...\$6,995
1988 Chev. Celebrity 4 Dr. Was \$4995...\$3,995
1988 Ford Conversion Van Turtle Top...\$9,995
1988 Chevy Cavalier 4 dr...\$5,295
1987 Chev Cavalier R.S. 2 Dr. Was \$4495...\$3,495
1986 Chev Nova 4 dr...\$2,995
1986 Pontiac 6000 STE 4 dr...\$5,495
1986 Olds Toronado 2 dr...\$5,995

CALL Dave, John, or Fred FAIST-MORROW

"Where the QUALITY Used Cars Are." 1500 S. Main St. Chelsea OPEN TILL 8:00pm MON & THURS OPEN SAT 9-3 475-8663

CHURCH DIRECTORY

EMANUEL UNITED CHURCH OF CHRIST—Rev. Paul Kuntzman, Senior Pastor, Rev. Nancy Doty, Associate Pastor; Telephone: 428-8359; Worship 10:30 a.m.; 11:30 a.m. Coffee & Fellowship

MANCHESTER UNITED METHODIST CHURCH—Rev. Marsha Woolley, Pastor; 501 Ann Arbor St., Manchester, Telephone: Parsonage 428-8013, Church 428-8495. Sunday School 9:00 a.m.; Worship 10:30 a.m.; Coffee/Fellowship 11:30 a.m. Church office hours—Tuesday, Wednesday and Thursday 8:00 a.m. until 11:00 a.m.

ST. MARY'S CATHOLIC CHURCH—Rev. Francis J. Murray, Pastor; Telephone 428-8811; Masses: Monday thru Wednesday, Friday 8:30 a.m., Thursday 7:00 p.m., Saturday 5:00 p.m., Sunday 8:30 a.m. and 10:30 a.m.

FAITH COMMUNITY CHURCH—Scott Engelman, Pastor, 8400 Sharon Hollow Rd. off W. Austin; Telephone 428-8709; Worship Service 10:00 a.m.; Sunday School 11:30 a.m.; Sunday Evening Service 6:00 p.m.; LIFELINE 7:30 p.m.

VICTORY BAPTIST CHURCH—Rev. R. Dean Cooper, Pastor; 423 South Macomb, 428-7506. Sunday School 10:00 a.m.; Morning Worship 11:00 a.m.; Evening Public Bible Class 6:00 p.m.; Wednesday Praise and Prayer 7:00 p.m.

BETHEL UNITED CHURCH OF CHRIST—Rev. Roman A. Reineck, Pastor; 10425 Bethel Church Road at Schneider Rd.; Phones: Parsonage & Church 428-8000/429-7175; Church Service 9:30 a.m.; Sunday School 10:45 a.m.

SHARON UNITED METHODIST CHURCH—Rev. Peggy Paige, Pastor, Corner of M-52 and Pleasant Lake Roads; Telephone 428-7714; Church School 10:00 a.m.; Worship 11:00 a.m.; Phone 428-8430

ST. JOHN'S LUTHERAN CHURCH—Rev. Dennis A. Falk, Pastor; Austin Road, Bridgewater; Telephone 429-7434; Sunday School 9:15 a.m.; Worship 10:30.

NORTH SHARON BAPTIST CHURCH—Bill Winger, Pastor; Clifford W. J. Whitenburg, Assistant Pastor; Sylvan and Washburn Roads; Telephone 428-7222; Sunday School 10:00 a.m.; Morning Church 11:00 a.m.; Evening Church 7:00 p.m.; Wednesday Bible Study 7:00 p.m.; Youth Meetings 7:00 p.m.

IRON CREEK COMMUNITY CHURCH—Tom Butterfield, Pastor, English and Sharon Hollow Roads; Sunday School 10:00 a.m.; Morning Church 11:00 a.m.; Sunday Evening 7:00 p.m.

ZION LUTHERAN CHURCH—Rev. Mark A. Weirauch; 3050 S Fletcher Road; Telephone: Pastor 475-3481; Church Office 475-8064; Susan Wiley, Secretary 428-7268. Sunday School 9:00 a.m.; Worship Service with Holy Communion 10:15 a.m.

ST. THOMAS LUTHERAN CHURCH—Rev. John Riske, Pastor; 10001 W. Ellsworth Rd., (5 miles North and 6-1/2 East of Manchester); Telephone 663-7511. Schedule: Church Service 10:45 Sunday. Bible Class and Sunday School 9:30 a.m.

ST. JOHN'S UNITED CHURCH OF CHRIST—Rev. Nancy Doty, Pastor; 12376 Waters Road, Waters and Fletcher Roads, Rogers Corners; Worship and Sunday School 9:00 a.m.

CLINTON ASSEMBLY OF GOD—Rev. Richard Coury, Pastor; 13300 Clinton-Manchester Road, Clinton; Phone 517-456-7510; Sunday School 9:30 a.m.; Worship 10:45 a.m.; Sunday Evening 6:30 p.m.; Wednesday Prayer, Bible Study, Youth 7:00 p.m.

CHURCH OF JESUS CHRIST OF LATTER DAY SAINTS (MORMONS)—Samuel M. Skidmore, Branch President; 1330 Freer Road, Chelsea; Sacramento 9:30 a.m.; Sunday School, Primary 10:40 a.m.; Priesthood Relief Society, Aaronic Priesthood, Youth 11:40 a.m. For more information call 517-456-7876/313-475-1778

CHELSEA FULL GOSPEL CHURCH—John and Sarah Grosser, Pastors; 11452 Jackson Road (Lima Town Hall) 313-475-7379; Sunday 10:15 a.m. Prayer, 11:00 Morning Worship Service, 6:00 Evening Worship Service; Wednesday 7:00 p.m. Church School, all ages (call for location)

UNITY CHURCH OF JACKSON—3385 Miles Road, Ackerson Lake, Jackson, MI; 517-764-6900; 11:00 a.m. Sunday Services and Sunday School.

COMMUNITY BIBLE CHURCH—Pastor Jody Riehmiller, meets at the Manchester Middle School in Manchester; Worship 10:00 a.m.; Sunday School following; Evening Service 6:00 p.m.

NEW LIFE CHRISTIAN CENTER—50 Freer Rd. (Covenant Church); Pastors Erik & Mary Nansen; Sunday 12:30 p.m. Praise, worship, Children's Church, 6 p.m. In-home meetings; 1st Monday of the month 7 p.m. Women of Faith meet in homes, every Thursday 7 p.m. Praise and prayer.

THE CHURCH PAGE IS BROUGHT TO YOU THROUGH THE FOLLOWING SPONSORS

Table with 4 columns of church and business sponsors: GEORGE & MABLE MACOMBER, DAN'S WESTSIDE AUTOMOTIVE, MANCHESTER MEN'S CLUB, WACKER'S GENERAL STORE, Keith's Barber Shop, Pilot Metal Products, Janice & Dave Little, EVELYN ECCLES, M. D., MANCHESTER CAR WASH, Manchester Automotive, Drs. Charles Lyon & Michael Brooks, D.O.s, ALBERS ORCHARDS, Brooklyn Living Center, Manchester Plastics, Norm & Olga Walz, JENTER - BRAUN FUNERAL HOME, KLEINSCHMIDT True Value Hardware, REND & NANCY FELDKAMP, HAARER'S MEETING PLACE, THE MANCHESTER ENTERPRISE, MANCHESTER MANOR, Baker's Dozen, GENE & GERTRUDE SMITH PINNACLE ENGINEERING, Manchester Stamping

WE ENDORSE

DR. RUTH H. MOORMAN

For

Washtenaw Community College Trustee

- \* Masters Degree, Eastern Michigan University
\* Doctoral Degree, University of Michigan
\* Michigan Award for Outstanding Teacher
\* Assistant Superintendent of General Administration, Willow Run Schools
\* National Professional Women's Award
\* Brown Chapel Methodist Church Award for Community Service
\* Washtenaw Community College Community Service Award
\* U of M Alummi Board of Governors for eight
\* Regional Founder/Chairperson Nation ACT-SO Program
\* Washtenaw Community College Trustee



- Frederick L. McDonald, Mark Hamilton, Ewice Shelton, Janice Glover, Rachael Woods, Elaine Britz, Effie Taylor, Bettye W. McDonald, John Hamilton, Lawrence Sperring, Pauline Roach, Evelyn Whisnand, Donald House, Jerry Hoffman, Doris Sperring, Alvin Glover, Dorothy Smith, Karen House, Jim Joe Lewis, Richard Sears, Tom Doli, Margaret Galbreath, Douglas J. Harris, Norma J. Sarna, Michelle M. Glover, Rose Cartwright, Pauline Coleman Ph.D., Alan Israel, Anthony Barker, Leslie J. Bryd, Linda J. Bryd, Lawrence Barker, Loretta McLeod, Mary D. Swanson, Albert Robinson, Gordon Martin, Sam Bass, Cynthia Carter Harrington, Winifred Wilson, Marsha Harrison-Harris, John Barr, Marilyn Moore, Gary Owen, Irena Arnold, Jean Richardson, Amy Speer, Nancy Fisher, Ruth Lynn, Kiki Profit, Ann C. Kettles, Charles S. Kettles, William F. Ashst, Rev. S.L. Robinson, David M. Rufford, Larry D. Abernathy, Kinberly Ferrell, Elizabeth Alexander, Wilma Jamison, Mary Louise Foley, Joe Yantock, Ph.D., Jill Saracoe, Jean Currie, William Swihart, Joe E. Hall, Sr., Pat DeRooset, Susan Rollins, Vena E. Elliott, Clayton Symons, Michael Ritter, Annette Myles, Nancy Siefert, Marianne Ogden, Patricia Prossman, Prensall Prossman, Al Wheeler, Elizabeth Thomas, Brian Miller, Maryloue Ogden, Patricia Prossman, Prensall Prossman, Peter Ptaszek, Julie Hartman, Bettye Glover, David Ostrowski, Phyllis & Steamfitters Local 190, UAW, Region 1A, Greater Ypsilanti Leadership Council, WCCPA - PAC

VOTE NOV. 3 - NON - PARTISAN BALLOT I am profoundly grateful to those who have endorsed my campaign Ruth H. Moorman, Ph.D. Paid for by Committee to Elect Ruth H. Moorman, Ph.D. Frederick L. McDonald, Esq.

LOCAL GOVERNMENT

Manchester Township Board Regular Meeting October 12, 1992

PROPOSED SYNOPSIS of a Regular Meeting of the Manchester Township Board held Monday, October 12, 1992:

The meeting opened at 8:02 p.m. with members present: Hakes, Mann, Turk, Widmayer. Absent: Macomber. Also present: Dave Tennant, Mel Bialecki.

After review, the Board approved the minutes of their September 14, 1992 meeting, and accepted the minutes of Library Board and Board of Appeals.

A list of bills paid since last meeting was examined. Treasurer Turk reported \$26255.60 in the General Fund. Approval was given for payment of bills totaling \$7465.14 from the General Fund, \$789.00 Fire Equipment Fund, and \$1350 from the Special Housing Fund.

There has been no response from the County Road Commission regarding "No Parking" signs on Wolff Rd. The Supervisor will continue to work on it.

Discussion was held regarding the Library Board's resolution to pursue establishment of a district library.

There has been some discussion with the Ypsilanti Post of the Michigan State Police concerning the possibility of establishing a mini-post in this area.

Lyle Moore will be on medical leave for approximately 6 weeks. Ron Mann was appointed as an additional zoning inspector.

The Supervisor was authorized to proceed with having assessing cards entered into the computer, starting with the residential and agricultural.

Mann, Hakes, and Turk reported on their attendance at the MTA Fall District Meeting.

Hakes announced that the General Election will be held on Tuesday, November 3rd. The polls will be open from 7:00 a.m. to 8:00 p.m.

Correspondence was presented requiring no action from the Board.

There being no other business to come before the Board, the meeting adjourned at 10:21 p.m.

Submitted by Kathleen M. Hakes, Clerk

Approved by Ronald E. Mann, Supervisor

Freedom Township Proposed Synopsis October 13, 1992

The meeting was called to order with all board members, except Hieber, present.

Minutes and Treasurer's report were approved with corrections and \$41,995.29 in the General Fund and \$444.10 in the Liquor Fund.

Norman Maxwell overviewed police protection area and a plan to permanently station troopers at the Manchester Twp. Hall to service the four township area more effectively.

Various communications were read and discussed including fire runs and a study by the Road Comm. at the Bethel Church and Steinbach corner for possible correction. The Board approved: purchase of a bulletin board, and the M.C.M. Group proxy.

The Planning Comm. reported a well attended public hearing discussing the application of the Euphates Co. for an excavation operation on Schneider Road. The next meeting on that issue will take place Nov. 11, at 8:00.

Under new business, the Board interviewed three applicants for the Ordinance Enforcement Officer position and hired Larry Lindemann for the job. The Townhall Manager, Jim Schneider, will relocate sooner than expected. Anyone interested in this position should contact a township official. Values of Township property for insurance purposes were set and bills #3430 thru #3451 were approved for payment. The meeting was adjourned at 10:40pm.

Submitted by: Julie Schaible, Clerk

Approved by: Robert Little, Supervisor

Freedom Township Planning Commission Open Meeting Wednesday, November 11, 1992

The Freedom Township Planning Commission will hold a meeting to review gravel companies compliance with conditional use permits. The meeting will be held at the Freedom Township Hall, 11508 Pleasant Lake Road, Manchester, Michigan at 8:00pm. The public is invited. Secretary, Bob Miller

YMCA STEP-AEROBICS INTRODUCTORY CLASSES SATURDAYS: NOV. 7TH & NOV. 14TH 9:30 A.M. EMANUEL CHURCH GYM STEPS AVAILABLE FOR PURCHASE \$8.00 FOR REGISTRATION & INFORMATION CALL KIM (517) 456-6171

TIRB CHEVROLET & GEO A Good Selection of New and Used Cars On Our Lot TIRB CHEVROLET & GEO Phone 313-428-8212 or 313-428-8492 131 ADRIAN STREET MANCHESTER, MICHIGAN

CPR Interest Survey

Manchester High School and the Community Resource Center are preparing a partnership SERVE-Michigan Grant to be submitted to Michigan Department of Education for funds to be used to finance school-based service learning programs that will benefit our school and community.

The Manchester High School Key Club sponsored by the Manchester Kiwanis Club is a school based program.

The Key Club is planning to sponsor CPR training for interested people in the Manchester School District. If the SERVE-Michigan grant is approved, funds would be available to partially subsidize the cost of CPR class for residents of the area.

The class would be scheduled in February or March, 1993. The cost of the course is \$42. Up to one half the course could be subsidized.

So that the grant application can justify the need of CPR training for Manchester residents please fill out the following interest form and mail to the Community Resource Center, P.O. Box 433 BY NOV. 2ND, or call 428-7722 to express your interest.

Name \_\_\_\_\_

Address \_\_\_\_\_

Phone \_\_\_\_\_

I would be interested in participating in the CPR training.



Montana Marie Nickerson

Bart and Corrina Nickerson proudly announce birth of their daughter, Montana Marie, born September 20th at Herrick Hospital in Tecumseh. She weighed 6 lbs. 13oz and was 20" long. Montana has a brother, Jesse, age 3, at home.

Grandparents are: Bill and Judy McFarland of Dexter; Charles Romine of Comer, GA; and Bob and Helen Nickerson of Manchester. Great-Grandparents are: Vernie and Catherine Nickerson of Manchester; Helen Herman of Jackson; and Bob & Mary McFarland of N. Ft. Meyers, Florida.

Emily Jane Juckno

Jane and Paul Juckno of Pinkney are proud to announce the birth of their daughter, Emily Jane, on October 13, 1992. Emily weighed 7lbs. 1oz. and was 20" long. Grandparents are: Wilma Bucholtz of Manchester; Eugene and Lorraine Juckno of South Lyon.

Browns Celebrate 50 Years



Mr. & Mrs. Evert Brown of Clinton, Michigan are celebrating their 50th Wedding Anniversary November 7, 1992, with family and friends at Water Wheel Estates Mobil Home Park Club House in Clinton, from 1-5pm. They are parents of two children, Duane Brown of Napoleon, Michigan and Diana Smiffen of Jackson.

They have three grandchildren and two great-grandchildren. Evert is retired from Double A Products of Manchester. Alvena is retired from Ford Motor Company of Rawsonville. Come join us to make this a special day of love and joy.

313-428-8190

Sula Darlene Jeffers

ATTORNEY AT LAW 146 E. Main St. P.O. Box 625 Manchester

It is better to know some of the questions than all of the answers. -James Thurber



JIM DOUGLAS...for Action in Lansing

When JIM DOUGLAS discovered young children were playing with free medicine samples that came to their houses in the mail, he worked with Congress to pass legislation that prohibits drug companies from mailing these samples in easy-to-open packages...

"It is with confidence and pride that I endorse JIM DOUGLAS because I know he doesn't just talk about what should be done, HE GETS THINGS DONE. I wholeheartedly concur with the Detroit Free Press' assessment of JIM'S ability to be your state representative - they said 'Mr. Douglas has a good handle on tax and education reform and a sensible, coordinated approach to crime'. JIM will always put your concerns first"...From the Desk of Congressman John D. Dingell.

These are only a few reasons why JIM DOUGLAS is also endorsed by:

- ✓ The State Fire Fighters Association
✓ The State Troopers Association
✓ The Michigan Education Association
✓ The UAW and AFL-CIO
✓ The 16th District Democratic Party
✓ The Monroe County Democratic Party

JIM DOUGLAS...FIGHTING FOR ACTION IN LANSING Candidate for State Representative...55th District

Paid for by: James Douglas for State Representative. 3531 Surrey, Saline, MI 48176



There's still only one judge running.

As Circuit Court Judge, Kurtis Wilder has proven his deep concern for our community. He is sensitive to the needs of victims and families inside and outside the courtroom.

He makes justice responsive in the face of tragedy. He administers the law with a strong sense of fairness for all who come before him.

Judge Wilder is the only Circuit Court candidate with judicial experience. During his tenure, he has proven himself to be a well-respected, firm and fair judge.

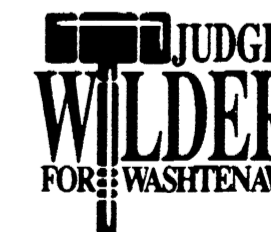

On Nov. 3rd, vote to keep experience in our Circuit Court. Vote to keep Judge Kurtis T. Wilder

Paid for by the Committee to Retain Judge Wilder, 315 E. Eisenhower, Suite 100, Ann Arbor, MI 48108, Jim Cameron, Treasurer

FUND RAISING

Manchester Sportsman Club 8501 Grossman Road Friday 6:45 p.m.

Manchester American Legion 203 South Adrian Street Saturday 7:00 p.m.

STEVE WALZ Construction Remodeling Room Additions Garages - Porches

CUSTOM BUILT CABINETS CUSTOM BUILT HOME ON YOUR IMPROVED LOT CAN SAVE YOU \$\$\$\$\$\$

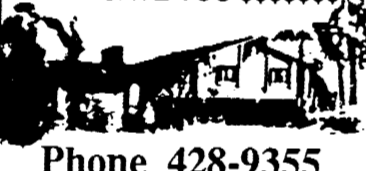

A Look at Proposal D

Here's a summary of Proposal 'D' as prepared by Secretary of State Richard Austin. It tells voters what the proposal will do if passed into the law.

1 Allows consumers a choice of medical benefits options ranging from a minimum of \$250,000 to a maximum of \$5 million. Even opponents agree that under Proposal D Michigan will still offer the highest medical benefits in the country. Consumers who choose \$250,000 will receive an average 20% reduction, those who choose \$5 million will receive approximately a 10% reduction.

2 If an insurance company's underwriting profits exceed 5%, consumers will receive a refund check or credit on their next policy renewal.

3 The refund is subject to the insurer's legal right to a fair rate of return. Without the language, the ballot would likely be ruled unconstitutional. As such, a petition process allowing companies to apply for relief to the commissioner is provided.

4 Under current law, drivers in Michigan are required to carry liability coverage to protect their assets (such as a home or investments), should they be sued for pain and suffering damages. Proposal D would allow drivers to waive this coverage, so that people with few or no assets will no longer be forced to pay for coverage they don't need. In Florida, where such a waiver of liability is available, less than 4% of drivers opt out of this important coverage. This provision is designed to decrease the number of people who drive without any insurance by making basic coverage more affordable.

PROPOSAL D

A Proposal to Amend Michigan's Auto Insurance Laws

The proposed legislative amendment would:

- 1. Reduce auto insurance rates by 20 percent (average) for policyholders accepting \$250,000 in personal injury protection. Extra coverage made available at added cost.
2. Require profit refunds when underwriting profits exceed 5 percent.
3. Permit Insurance Commissioner to waive company's obligation to reduce rates or refund profits if needed to assure fair rate of return.
4. Allow policyholders to waive residual liability insurance.
5. Limit fees paid to health care providers.
6. Allow rate-reduction for five consecutive claim-free years.
7. Require coordination of benefits with health insurance.
8. Limit right to sue by setting higher standards for injuries and prevent drivers over 50 percent at fault from collecting damages.

Should this proposal be adopted? YES NO

5 Skyrocketing medical costs are a big reason why rates have increased in recent years. Hospital representatives have testified that they routinely charge accident victims 135-150% of the actual cost to make up for underfunding caused by government programs such as Medicare and Medicaid. Michigan drivers end up subsidizing this underfunding through higher premiums. Proposal D would implement a fee schedule for medical services similar to the one used for workers' compensation insurance, so that this unfair practice will not continue.

6 Allows companies to provide an additional discount that rewards the policyholder for loyalty. If a customer has been claims free for five consecutive years with the same insurer, an additional rate reduction can be provided. Current law forbids companies from giving such a discount.

7 Current law allows some drivers to receive full payment for treatment of auto accident injuries twice: once from their health insurance and a second payment (often-times pocketed) from their auto insurance company. Proposal D would decrease this practice of "double dipping."

8 A. Current law allows a jury to determine whether an accident victim can sue for pain and suffering. However, that determination is made "subjectively" rather than "objectively". Proposal D would require juries to utilize an objective set of criteria in deciding who can sue. This would help eliminate frivolous lawsuits which have increased insurance premiums.
8 B. Currently, drivers who are primarily at fault for an accident are allowed to sue for pain and suffering. This means a drunk or negligent driver who is 90% at fault in an accident can sue you for pain and suffering... and win! Under Proposal D, persons more than 50 percent at fault for the accident will be unable to sue for pain and suffering damages.

PRESENTED BY: SUTTON AGENCY



### They Do Make Things Like They Used To!

—by Marsha Johnson Chartrand

"They don't build things like they used to." Sure, everyone has heard that. Probably 'they' don't. But Ted Micka does one better. He has learned from the past and improved on what 'they' used to do.

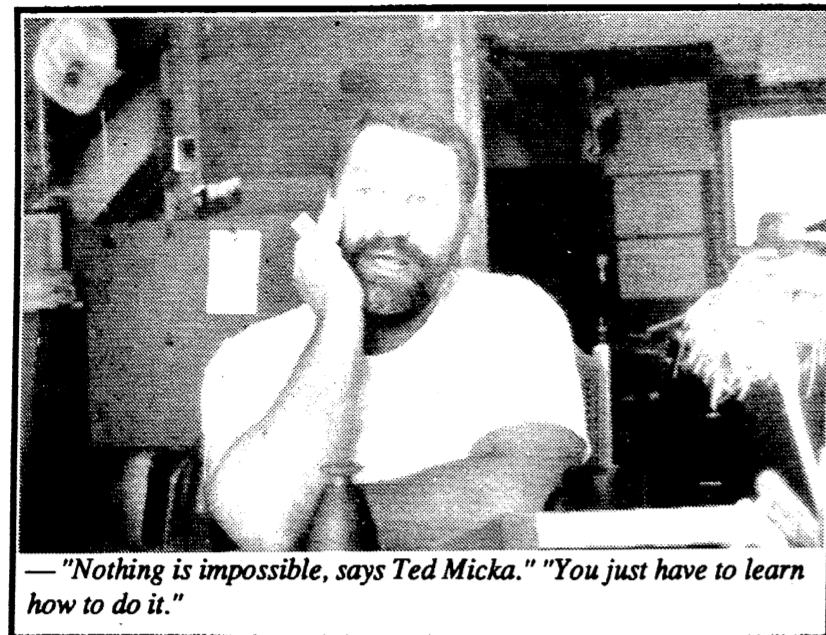

— "Nothing is impossible, says Ted Micka." "You just have to learn how to do it."

Simply put, Ted could be called a carpenter. But talking to him, you soon learn there is much more behind what he does than carpentry. He learned the art of carpentry as a child and a young man from watching and working with his grandfather. He worked in electronics before returning to college to obtain a degree in engineering. As a designer, he planned environmental equipment and machines, including a "mangle-matic" leaf mulcher, his own invention. As a carpenter/renovator/restoration artist, he makes use of all these skills and more.

Ted Micka and his wife, June, run Micka's Work Farm on Sharon Valley Road as well as Ted's carpentry business, where June is the "unsung assistant." Their home, which dates back to 1840, was purchased in 1977, and they have been working on it ever since. Original beams have been exposed, rooms added on and moved around, a large garage workshop has been added, dormers have been built, and an active/passive solar front porch maintains light and heat, but remains comfortable in summer.

Ted considers their home his "laboratory". Here he can take his time, find out what ideas and methods work, and have the freedom to discover new ways of doing things. He is, by his own definition, a Problem Solver. Often when doing restoration work, he says he has time to look at the job and see what others have done. What has worked, and what hasn't worked? Looking from the perspective of these questions, he can decide how best to proceed to make his craftsmanship last for another 100 years.

"Nothing is impossible. You just have to learn how to do it," is Ted's philosophy. When presented with a project, which often his clients have found no one else would attempt, Ted spends time reading, studying, asking questions of the experts, and planning how the job can get done. He has his tried-and-true methods to use in restoration work which he knows will work in any similar situation.

Ted's specialty is working

on old barns. A lot of this work "doesn't look very exciting or interesting", but the difference is amazing. He can look at the roof of an old barn and tell you exactly what needs to be done on the foundation. He builds his own beams and, using the simplest machines such as levers and pulleys, places them in the barns. He does masonry work on the foundations. Suddenly the barn straightens up and looks new again. The work itself doesn't look dramatic, but the results do. "I'm always amazed at the fluidity of barns," June commented. "They just seem to fall back into place no matter how much work needs to be done." Ted's response was that there is so much less "connective" element in a barn than in a house - the drywall, plaster, windows, etc., all combine to make it much more difficult to shore up a house than a barn.

Ted's barn philosophy has been defined at his own barn on Micka's Work Farm - the proving ground for his ideas about barns. This barn is both like and unlike any barn you've ever seen. Alike, in that from the outside it looks like a traditional hip-roof barn with large doors, a hay loft and stalls. The barn was raised in the traditional manner, even to having a crew to assist. But it has been custom designed with many features that have probably never been a part of any other barn. Switches are hidden so that livestock can't reach them. Windows let in light, which is important to both Ted and June. June has always worked on a farm, and said that one of the most difficult parts of working in barns is that they are usually so dark. Gates are easily opened by humans with the flick of a wrist, but are impossible for the horses to open. Stalls are constructed so

that the size and shape can be changed when necessary. A cupola on the top, 42 feet in the air (which I was too chicken to climb), not only provides adequate ventilation but also a marvelous vantage point for viewing the entire Sharonville game area scenery. A couple of ponds and a creek running through Ted and June's yard are homes and resting places for a variety of birds and other wildlife. Three sandhill cranes stopped for a break while we watched.

Another facet of Ted's work



— June Micka, Ted's "unsung assistant".

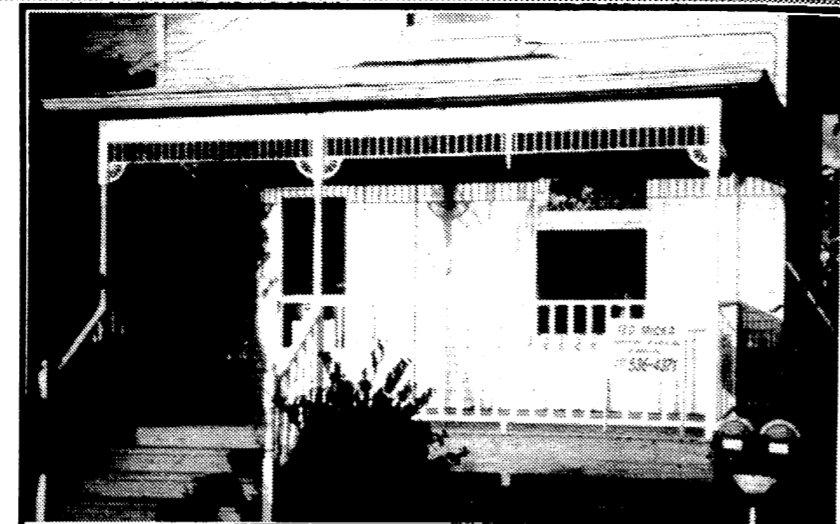

is on porches. The porches of the many Victorian homes in this area are often in need of repair as the wood begins to age. Gingerbread trim, porch railings, spandrels and spindles, which were often removed from the porches as the wood rotted, are now in demand as homeowners want to restore homes to their former beauty. The challenge for Ted is to replace these specialized pieces. Using the correct type of wood and tools for each situation is one part of the challenge. In some ways it is easier now than it used to be because so many new and complex tools are available. But Ted says he does more with his pocket knife than all the other tools he owns. He takes a lot of thought and care in the choices of wood. Oak, poplar, cherry and treated pine lumber all have their own particular uses. A lot of his work is the "vision thing". He often takes "before" pictures and then studies them for a few weeks in order to get an idea of what he will do. Other times he begins the job with only a basic concept, and as he works the image becomes clear to him. "What will the eye see, and what will the mind perceive?" All this is part of the process for Ted as he works on a project.

For heavy jobs, Ted has purchased "Robo-Woody", in reality a skid steer loader. The apocryphal tale behind the unusual name is that a horse named Woody told Ted to use the proceeds from his (Woody's) sale to

purchase this particular piece of equipment. By the way, June still doesn't believe that Woody said that, but she does say that Ted looks like a robot sitting on that loader.

Ted's pride in the quality of his work is clear, and the quality is obvious to even the casual observer. But he doesn't satisfy himself with casual observations. He makes sure it's right the first time...and if it's not, it will be perfect the second time around. One of his final comments to me was about his weather vane atop the barn cupola. "I had to really study to get the vane calibrated due north. Some people might not notice that it points in exactly the right direction, but to me that makes a difference."

If it makes a difference to Ted Micka today, it will make a difference years from now, when his work still stands as a testimony to the fact that "sometimes, they DO build things like they used to."

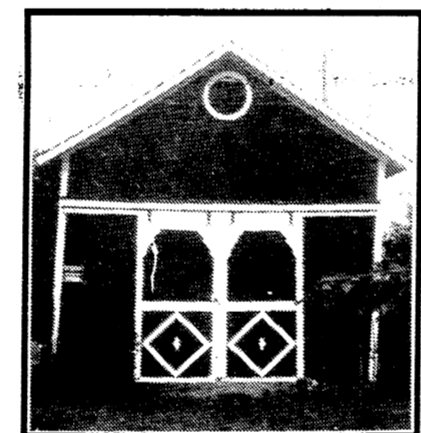

### Elect a Prosecutor with Experience and Concern

"Lynwood Noah has been my Chief Trial Attorney for over 20 years and Director of my Major Offense Bureau (career criminals) for over 10 years. He has the ability and experience to be Prosecuting Attorney. I strongly support his election for Prosecutor."

—William F. Delhey  
Washtenaw County Prosecutor

"Prior to my retirement from the State Police, I had worked in 10 southern Michigan counties. The Washtenaw County Prosecutor's Office was the very best as far as genuine concern for the victims and interest in convicting the accused. I've yet to meet another Prosecutor who was more skillful in the courtroom than Mr. Noah."

—Allan W. Houghton, Detective Sgt.  
Michigan State Police, Retired

## LYNWOOD NOAH

ELECT PROSECUTOR



Paid for by Committee to Elect Noah Prosecutor, 800 Sunrise Court, Ann Arbor, MI 48103, Larry Hahn Treasurer

313-429-4885 COUPON 517-423-2148

Saline in the Saline Shopping Center

**1ST** OPTOMETRY \$10 (with coupon)

Daily Wear Soft Contact Lenses \$99 eye care centers (with coupon) Dr. Thomas Cunningham Prescription Eyeglasses

DOES NOT APPLY TO OTHER DISCOUNT OFFERS OR PRIOR ORDERS



REMEMBER THE PUMPKIN CARVING CONTEST

### Not Only Does He Clean Your Teeth, He Sweeps The Alley Too!

—Teresa Benedict

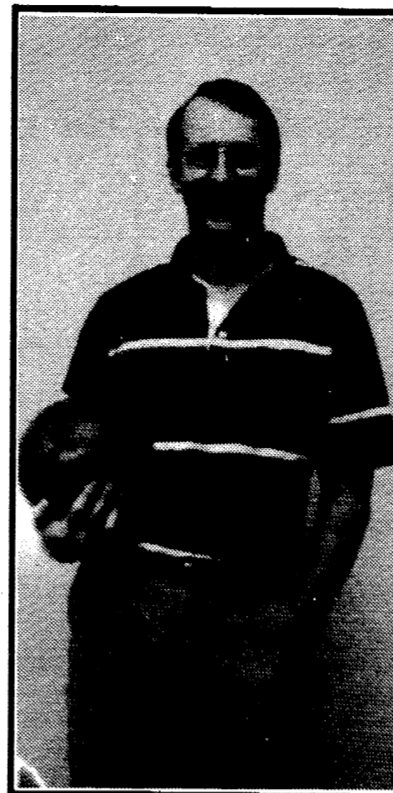

job at razzing. But, as we all know Al, he's great at giving it right back.

Dr. Al bowls in two leagues a week and tries to be in two tournaments a month. He has over 10 balls that he uses although this game was bowled with a new ball. (He had used it only twice before). He will take two to four balls to go bowling and depending on which bowling house he goes determines which balls he takes.

No one has ever had back-to-back 300 games in the Ann Arbor Mens' Bowling Association. Although Al was very close he threw a spare and then another strike to end out the second game that night.

Al has had times he has had nine strikes in a row and been scared to death. But that did not happen this time.

"I just felt apprehensive but excited," he said. "It's almost like an out-of-body experience, like I was sitting there watching myself for a good part of the game."

Well, Dr. Al, here's to you and may you strike out again and again.

Carpentry, remodeling & renovation

**TED MICKA**  
Specializing in Older Homes & Barns  
Licensed & Insured  
(517) 536-4371

On October 8th Dr. Al Curry, village of Manchester dentist, bowled 21 strikes in a row which included a 300 game. His series was 300, 279, 196 to total at 775. Al was bowling in his regular league at Maplewood Lanes in Saline.

Al stated he was very distracted starting out for he is the secretary of the 700 Club and he was running up and down the alley settling some things. "Before I realized it I had five in a row, then they just kept coming for a while."

At the point at which Al stopped striking he was three strikes away from his second 300. All the spectators were hooting on him and doing a pretty good

The Charles Reinhart Co. Realtors

DEBORAH ENGELBERT  
Sales Associate

2452 East Stadium Blvd. Ann Arbor

Off: 971 - 6070  
Res: 475 - 8303

**WASHTENAW CARPETS**

Celebrate On Mannington!

Our Treat. Get \$50 Back On Your New Mannington Gold Floor

PROFESSIONAL INSTALLATION

\*CARPET-CERAMIC TILE-HARDWOOD FLOOR-VINYL-WALLPAPER-WINDOW TREATMENTS\*

889 S. MAIN STREET CHELSEA MICHIGAN 48118 (313) 475-3090

### Senior Citizens News

—T. V. Ludwick

Tuesday, November 3: Jan is serving veal this noon and who doesn't love it? Call for your dinner spot to either Linda (428-8359) ahead, or to Jan (428-7630) before 10:30 on meal days. Please don't forget to cast your vote in the election. Whistlestop Depot which was renovated and brought back to its former glory (you may review the Enterprise's October 8th edition for details). Call Erma to go along for a view of our area's historical spots.

Thursday, November 5: Craft class at 9:30; birthday dinner of old fashioned chuck roast, birthday cake with candles and general old fashioned birthday fun will be served up. Before all this begins, flu shots will be given to all who wish

them (ages 18 and up) from 9-11:00 at a cost of \$6.

Looking ahead to Saturday, November 7: Seniors will leave the Center at 9:30 for Grass Lake and a town tour. Featured will be the Grass Lake Whistlestop Depot which was renovated and brought back to its former glory (you may review the Enterprise's October 8th edition for details). Call Erma to go along for a view of our area's historical spots.

The November-December Trumpeter has "gone to press". You may pick up your copy either at senior meals or at the Center.

### Seniors: Don't forget to carve your pumpkins for the contest!

\*\*\*\* Manchester Masons \*\*\*\*

There are a lot of changes taking place in Manchester Masonic Lodge and every Mason should be interested and attend the November Meeting. We will be voting on some important issues and the future of Manchester Lodge.

- #1. There is a proposal to hold at least two meetings a month.
- #2. Election of officers of Manchester Lodge for 1993
- #3. Mason of the Year for 1992. We will honor one Mason from Manchester Masonic Lodge. There will be other important issues discussed and as always plenty of Euchre and good brotherly friendship. Mark your calendars!!

November 2, 1992  
3rd floor of Comera Bank  
7:30 p.m.

### VOTE

Top Quality Auto Body Work

- Free Estimates
- Body & Paint Work
- Frame Straightening
- Rustproofing
- Cars & Trucks
- Loaner Cars
- Insurance Work

428-8343



MIDWEST FORD BODY SHOP  
510 W. Main  
M-F 7:30-5

### ELECT STEVE OLMSTED Drain Commissioner

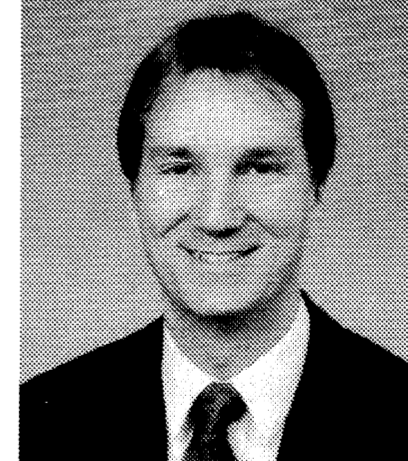

- A master's degree in urban planning from the University of Michigan.
- Over 10 year's experience in all areas of community and environmental planning.
- Certified by American Institute of Certified Planners (AICP), which adheres to a mandatory code of ethics and professional conduct.
- Member of the Pittsfield Township Zoning Board of Appeals.

Steve Olmsted will use his knowledge to establish sound policy for the protection of our water supply. He will work to eliminate toxic substances in our water resources and adamantly oppose unwanted toxic waste facilities. He will be an accessible Drain Commissioner dedicated to providing prompt and efficient service to all county residents.

Paid for by Committee to Elect Steve Olmsted  
7794 Warner Road, Saline, MI 48176, Cheryl Olmsted Treasurer

# The Red Ribbon Campaign

At 2 p.m. on Thursday, February 7, 1985, Enrique ("Kiki") Camarena (37) stashed his DEA badge and his service revolver in his desk drawer and headed for a luncheon date with his wife, Mika (34). Kiki, a U.S. Drug Enforcement Administration agent, had been in Mexico for four and one-half years on the trail of Mexico's marijuana and cocaine barons. He was due to be reassigned in three weeks, having come dangerously close to unlocking a multi-billion dollar drug pipeline which he suspected extended into the highest reaches of the Mexican army, police and government.

As he stepped through the consulate portal into the sunlight of the warm Guadalajara winter day, he moved to his pickup truck, turned off the truck's burglar alarm with his key and unlocked the door. But he was interrupted before he could get into the cab and grab the two-way radio, with which he could alert his partners. According to the VEA's reconstruction of events, five men appeared at the agent's side and shoved him into a beige Volkswagen Atlantic, threw a jacket over Kiki's head and the driver sped away. That was the last time anyone but his kidnappers would see him alive.

Kiki Camarena's body was found one month later in a shallow grave, 70 miles from Michoacan, Mexico. He had

been tortured and beaten and brutally murdered. Mika would have to tell her three sons, Enrique (11), Daniel (6) and Erick (4) that their daddy would not be coming home again.

News of the tragedy was hitting newspapers, radio stations and television news broadcasts, and members of the National Federation of Parents for Drug Free Youth were angry and sick of the killing and destruction caused by alcohol and other drugs in America.

The red ribbon became their symbol to eliminate the demand for drugs, and the Red Ribbon Campaign became the annual catalyst to show intolerance for drugs in our schools, workplaces and communities. Red Ribbon Weeks were celebrated throughout the nation. In 1988, the National Federation of Parents for Drug Free Youth coordinated the first National Red Ribbon Week, an eight-day celebration proclaimed by the Congress of the United States with President and Mrs. Reagan serving as honorary chairpersons. Each year since 1988, larger and greater support for the cause and symbol of the Red Ribbon Campaign has impacted millions of Americans like no other drug prevention movement in history. This simple concept has proven to be a vital link toward beginning dialogue and

prevention programs in communities in all 50 states. Through a steady increase in corporate support, government participation and community involvement, that little piece of red satin has become one of the most powerful symbols of drug prevention in America!

**A goal of the Community Resource Center is to organize a community group in Manchester that will address issues relating to substance abuse.**

**Volunteers interested in assisting the Community Resource Center in meeting its goal can call 428-7722.**

### America's Greatest Threat

During the 43-day Persian Gulf War: Saddam's troops killed 166 Americans; beer, wine and liquor killed 11,781 Americans. During those six weeks, alcohol killed 70 Americans for each soldier

**Serenity is not freedom from the storm, but peace within the storm**

It must have taken a lot of courage to discover that frog legs are edible.

## BEV HAMMERSTROM.

*A record of leadership. A record of trust.*



- Bedford Township Clerk
- Co-chair of the first annual alcohol-free night for graduating seniors
- Secretary of the South Monroe County Citizens' Health Council
- Active member of the Chamber of Commerce
- Member, Advisory Committee of the Retired Seniors Volunteer Program (RSVP).
- 1991 Michigan Township Clerk of the Year
- Recipient, Michigan Minuteman Award for outstanding service

*Because of her dedication to improving our communities and her commitment to fighting for change, Bev Hammerstrom is endorsed by the following groups:*

- Michigan Realtors Association
- Michigan Chamber of Commerce
- Monroe County Realtors
- Monroe County Chamber of Commerce
- Police Officers Association of Michigan
- Michigan Townships' Association
- Associated Builders and Contractors
- Michigan Farm Bureau
- Citizens Alliance for Responsible

- Sheet Metal and Air Conditioning Contractors
- Michigan Insurance Federation
- Construction Association of Michigan
- Citizens for Traditional Values
- Small Business Association of Michigan
- Michigan Milk Producers
- Michigan Bankers Association
- Michigan Retailers

**Elect Bev Hammerstrom  
Republican State Representative**

Paid for by Hammerstrom for 55th, 2091 Brierwood Lane, Temperance, MI 48182

## National Campaign

### Twelve Tips For Helping Your Children Stay Drug Free

1. Accept the role of parent as your responsibility - let some one else be their friend.
2. Make parenting a priority. Be there.
3. Educate yourself about the problems facing today's children. They are different from the problems you faced.
4. Give clear messages about your expectations. Be specific about how you expect them to behave.
5. Be aware that many in the community put children buying power above children's well-being. Don't expect the community to reinforce family values.
6. Clearly state consequences of failure to follow family rules. Consequences are not negotiable.
7. Enforce stated consequences when family rules are broken. Children who don't follow family rules today may break society's laws tomorrow.
8. Don't assume that the parents of all your children friends have the same rules you do. Some have different rules, some have none.
9. Believe that children want rules to guide them. Allow them to paint you as the bad guy.
10. Remember that teenagers need parental supervision as much as toddlers do. It's just a different kind.
11. If necessary, love your children enough to let them hate you - for a while.
12. Know that your children are never too big for a hug, even when they are grown.

— Source: New Jersey Networker, Winter, 1991, by Paula Kemp

### WORD SEARCH

C I L O B A N A V D E A D L Y L C G O E  
A C D M B A S K E T B A L L O O U F C  
L O P L E G A L F K J B A I E A O U F S U  
B Y M E U I K L I G T U A T L O E V R B  
S U O R E G N A D O H S T F C F E E T  
L S D C E N H A N C E E H Y T W G C D R  
O I D X R I C K I C G T L S W I O I L U  
O N B O D Y B D N N R S E D A L C P I E  
H G A M B W U A I A S N T S A L I M U T  
C S L L I P M T E A A W E L L E N Y B A  
S G N C N R S H Y R P H S J P G E L Y M  
H Y C D O E T M F F C I C T S A G O D A  
G K S F T B N U W A L Y R T N L O H O M  
I D R G E D T S O I C X R L L E R B B I  
H E U N T R A C K L O O G I C U D E R K  
P R Z K L U B L E C P S S R S R N U I C  
D N S D I O R E T S V O T E J K A O T O  
O L L A B T O E F U S T A S H I S R R S  
S T C E F F E E D I S N P H S I C A L  
E N O R E T S O T S E T O G N I L C Y C

Down, Horizontal, Vertical, etc.	DANGEROUS DEADLY DRUGS DRUG TESTING EFFECTS ENHANCE FOOTBALL GOALS HEART HIGH SCHOOL ILLEGAL LEGAL MUSCLE OLYMPIC PERFORMANCE	PHYSICAL PILLS RISKS SPORTS TESTOSTERONE TRACK SIDE EFFECTS STEROIDS STUDENTS USING
ABUSE AMATEUR ANABOLIC ANDROGENIC ATHLETES BASKETBALL BODY BUILDERS BULK COACHES CYCLE CYCLING		

### Why Adolescents Should Not Use Alcohol At All

Adolescents become addicted to alcohol more quickly than adults because they are still developing physiologically and psychologically. This maturation process continues until approximately 21-24 years of age. An adult may become addicted to alcohol in 5-15 years. AN ADOLESCENT CAN BECOME ADDICTED IN SIX MONTHS TO TWO YEARS!

Youngsters do not drink "socially" they usually drink to get bombed or drunk. (Kids themselves admit this, so we had better listen!) A pattern of drinking to get buzzed or drunk is one of the early signs of an impending drinking problem.

Alcohol is a depressant drug, and as little as one or two beers begins to put the brain to sleep. The result is that coordination, judgment, reflexes and emotions are impaired. When driving, that can mean the difference between a crash and a near hit. When studying for an exam, that may determine the difference between a C and an A.

When parents allow their children to drink, they give kids the message that it is okay to break the law. The consumption of alcohol by persons under the age of 21 is illegal. Parental responsibility includes observance of the alcohol consumption law for minor children in a family. The responsibilities of parents extend to liability for the actions of other minors as well - those who become intoxicated in their home or on their property.

## CELEBRATE RED RIBBON WEEK

October 24 - November 1  
Theme: DRUG FREE AND PROUD

Demonstrate your commitment to a Drug-Free America.. Volunteer to serve as a member of a community coalition committed to prevention education activities. Call the Community Resource Center, 428-7722.



### INSURE YOUR RETIREMENT

You can't retire to faraway places if you don't have enough money. A policy from Farm Bureau Life Insurance Company of Michigan can also be your retirement fund. Call today to find out more.

Making your future more predictable.



LARRY BECKTEL  
135 E. Main Suite 200  
Manchester, MI 48158  
428-7331

**JUDGE HELENE WHITE**  
JUST RIGHT FOR MICH. COURT OF APPEALS  
Detroit Bar Association Highest Rating "OUTSTANDING"

NON PARTISAN  
Circuit Court 10th year  
District Court 2 years

Lead for by the Judge Helene White Committee  
211 W. Fort St. • Ste 1500 • Detroit, MI 48226

### THOMAS K. O'BRIEN, MD



Dr. O'Brien is a Board Certified Internist who strongly believes in the concept of preventive care. He is currently accepting new patients over the age of 13 and participates with most health insurances. He has privileges at St. Joseph Mercy and Chelsea Community Hospitals.

For appointments and information call 313/663-4490

Chelsea Area Primary Care  
ARBOR WEST OFFICE CENTER  
6276 JACKSON RD. / SUITE A  
ANN ARBOR, MICHIGAN 48103

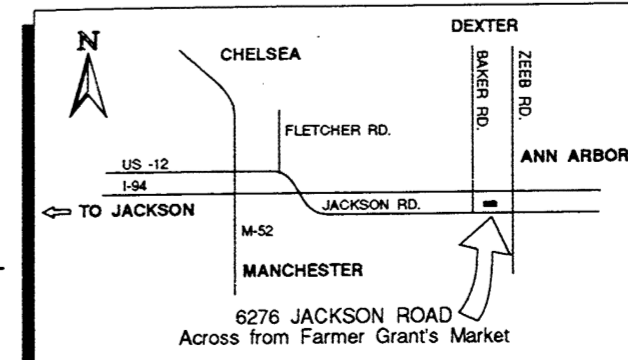

### Red Ribbon Week Proclamation

Whereas, cities across our nation have been plagued by the numerous problems associated with drug and alcohol abuse; and

Whereas, there is hope in winning the war on drugs, and that hope lies in the hard work and determination of our communities to create a drug free environment; and

Whereas, local leaders in government and in the community know that the support of the people in the neighborhoods is the most effective weapon they can have in their efforts to reduce the demand for illegal drugs and drive away the suppliers of those drugs; and

Whereas, success will not occur overnight, our patience and continued commitment to drug education and prevention are imperative; and

Whereas, the National Red Ribbon Campaign has been established by the National Federation of Parents for Drug Free Youth to help create awareness of the drug problems facing every community, to develop parent and community teams to combat illegal drugs, and to promote drug free lifestyles for America's youth; and

Whereas, October 24-November 1, 1992 has been designated National Red Ribbon Week, with President Bush and Mrs. Bush as honorary chairs of the campaign, calling on all Americans to show their support for a drug-free nation by wearing a red ribbon during that week;

NOW, THEREFORE, BE IT RESOLVED, that Lawrence Becketl, Mayor of the Village of Manchester does, hereby proclaim October 24-November 1, 1992 as National Red Ribbon Week in this Village, and encourage all citizens, businesses, public and private agencies, media, religious and educational institutions to wear and display red ribbons throughout that week to join the rest of the nation in promoting the Red Ribbon Campaign and a drug-free America.

### How To Really Love A Child

Be There: Say yes as often as possible. Let them bang on pots and pans. If they're crabby, put them in water. If they're unloveable, love yourself.

Realize how important it is to be a child. Go to a movie theater in your pajamas.

Read books out loud with joy. Invent pleasures together. Remember how really small they are. Giggle a lot. Surprise them.

Say no when necessary. Teach feelings. Heal your own inner child.

Learn about parenting. Hug trees together. Make loving safe. Bake a cake and eat it with no hands. Go find elephants and kiss them. Plan to build a rocketship. Imagine yourself magic. Make lots of forts with blankets. Let your angel fly. Reveal your own dreams.

Search out the positive. Keep the gleam in your eye. Mail letters to God. Encourage silly. Plant licorice in your garden. Open up. Stop yelling.

Express your love a lot. Speak kindly. Paint their tennis shoes. Handle with caring. CHILDREN ARE MIRACULOUS.

—from Dianne Schwab and Prevention Review, March/April, 1992

### 9TH ANNUAL CHRISTMAS OPEN HOUSE AND MAKE IT AND TAKE IT

SATURDAY, NOVEMBER 14, 1992  
STORE HOURS: 9:30AM TO 5:00PM

FREE REFRESHMENTS  
DOOR PRIZES GIVEN EVERY 1/2 HOUR

20% OFF ALL CHRISTMAS MERCHANDISE

IN STOCK MERCHANDISE ONLY  
TABLES OPEN 10:00AM TO 12:30PM AND 1:30PM TO 4:00PM

FIRST COME, FIRST SERVED  
NO RESERVATIONS REQUIRED

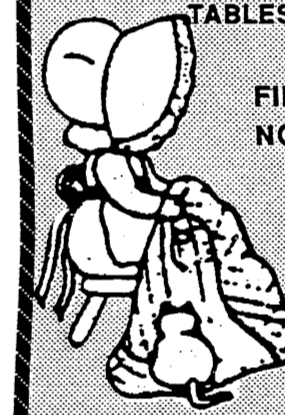

CROSS ROADS FABRIC & GIFT SHOP  
141 E. MICHIGAN AVE.  
SALINE, MICHIGAN 48176

1-800-722-8208

(313) 429-5320

### LOWEST RATES IN TOWN

On U.P.S. Shipping  
Pick Up after 5:30 pm

Packaging Services also Available

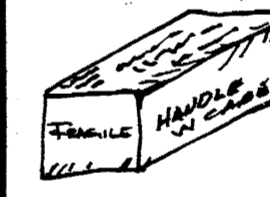

Woodbrook Enterprises Inc.  
Your Hometown Computer Store  
231 E. Main off M-52  
428-7011

Mon-Fri 12 - 6

### Marti's Salon

Welcomes to our staff  
Rita Huber

our new nail technician

Take Advantage of her SPECIALS:

- Fullset Gel Nails \$30
- Arylic Nails \$25
- Manicure \$7

428-7616

Good thru 11/14/92

233 E Main

Call for an Appointment

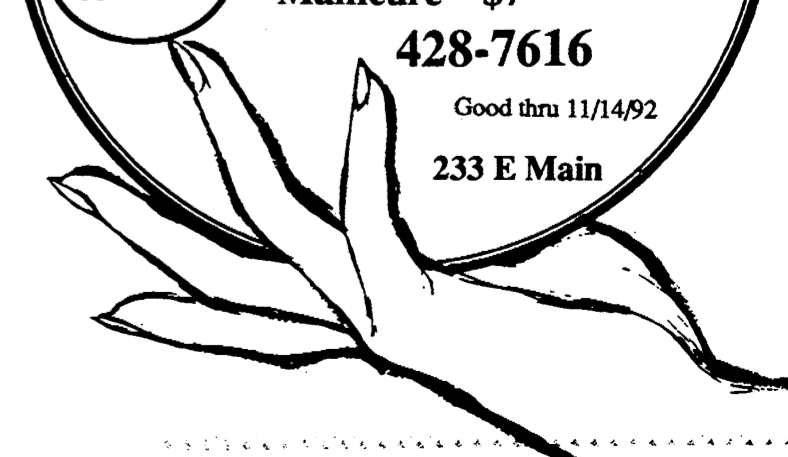

# Optimist Tri-Star Football Centest Winners

**Saturday, October 17, 1992**

**1st:** Age 8-Jeff Punches, age 9-Jim Collins, 10-Sean Davis, 11-Nick Rose, 12-Eric VanBogelen, 13-Nick Niehaus

**2nd:** Age 8-Derek Punches, 9-Eric Walter, 10-Brandon Lentz, 11-Jason Flint, 12-Mike Meranuk, 13-Eric Flint

**3rd:** Age 8-Michael Walter, 9-Andrew Roberts, 10-Jason Schaible, 11-Nick Puscas, 12-Bill Alber

**Best Female Participant:** Alexis Punches

## Middle School Girls Hoops Season Concludes

Our 7th and 8th grade girls basketball reached its conclusion with double losses in Grass Lake and Brooklyn last week.

The 8th graders found the week to be just another bitter chapter in a two year drought. Coach Ron DuRoss and his lady cagers were never able to crack the win column, but here's hoping for a turnaround when the girls hit high school. Good luck!

Coach Mark Ball's 7th grade squad finished the year with a winning record, however, that may have been less than they expected at the season's start. All would agree that we faced tough competition throughout the year.

Congratulations to our girls, the coaching staff, and all the faithful followers this season. Go Dutch!



1st Place



2nd Place



3rd Place

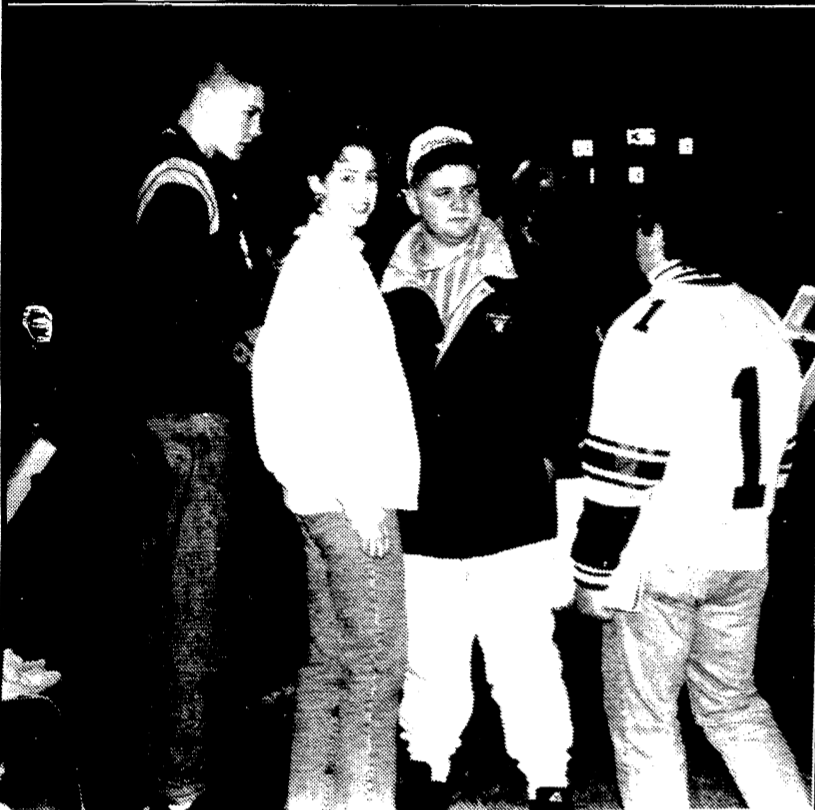

L/R Rob Davis, Adrienne Wallace, Dan O'Dell, Terry Woods, Our favorite statisticians. Photo by Teresa

**IT'S TIME TO GET OUT OF THE DARK.**



On Halloween... carry a flashlight and wear retroreflective material on your costume. See and be seen.



# RE-ELECT SHERIFF SCHEBIL

"Law enforcement has changed. It used to be that the emphasis was on catching the bad guys and writing tickets. Now it's more of an all-around sense of public service - programs for prevention are as important as enforcement. We need more emphasis on education, and on community involvement." — Sheriff Ron Schebil —Bridges Magazine, Ann Arbor Publication-1990

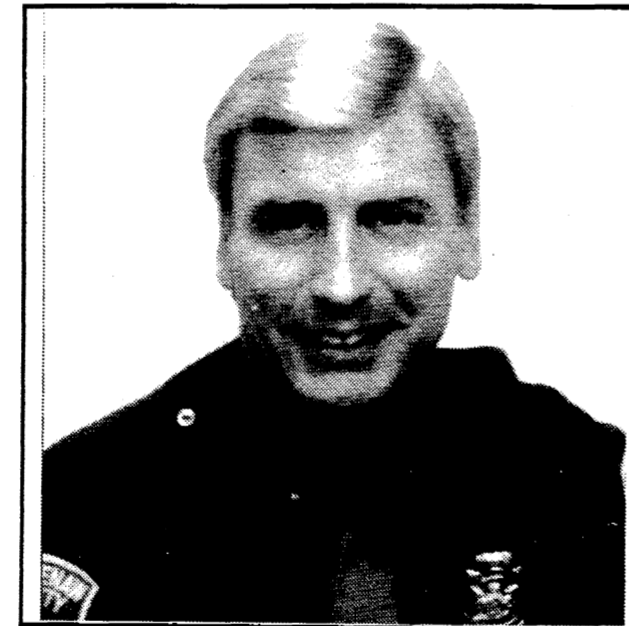

- 19 year veteran of the department, experienced at every level; has served 8 years as Washtenaw County Sheriff.
- Outstanding Administrator: B.A., Business Administration, University of Michigan.
- Has served on the Governor's State Community Corrections Board since 1989; and as Chair of the Board both in 1991 and 1992.
- A strong proponent of the "ounce of prevention" approach to law enforcement.
- In the forefront of local efforts to combat child abuse, domestic violence and sexual assault.
- Blends innovative technology with solid police work.

Paid for by the Committee to Re-Elect Sheriff Ron Schebil  
John E. Klee, Treasurer - 101 Mason, Ann Arbor, MI 48103

## IMMEDIATE OCCUPANCY MANCHESTER MANOR'S FEATURE LOT

1580 Square Feet

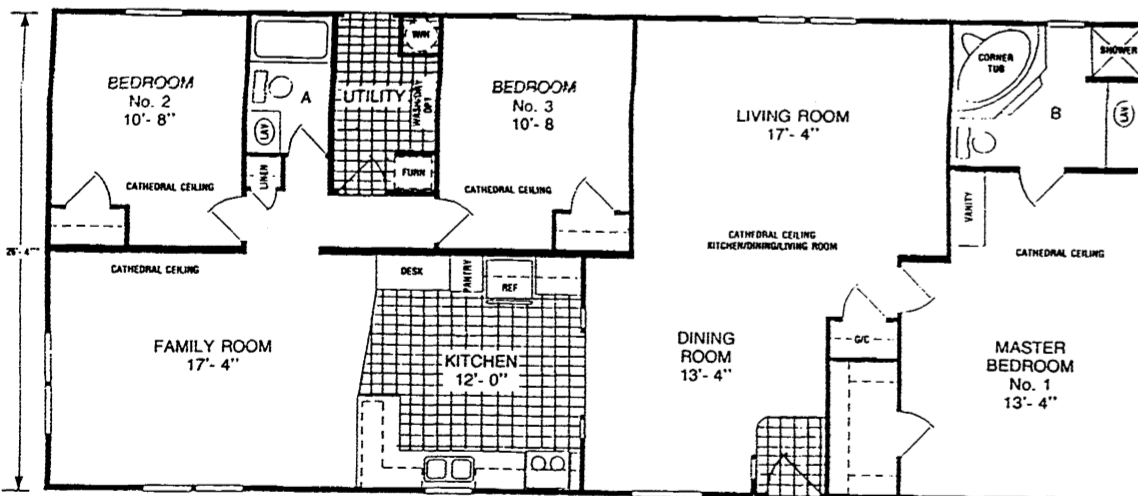

Brick Faced Woodburning Fireplace, Side by Side Refrigerator/Freezer, Dishwasher, Garbage Disposal, Microwave, Master Bedroom Suite, Deluxe Carpet & Pad, Thermopane Windows, Mini Blinds & Curtains, Deluxe Insulation Pkg.

All for \$29/Square Foot

**MASON HOMES**

Call Tom @ 428 - 2100 or Stop by  
11-7 Mon-Thurs 10-5 Fri&Sat 12-5 Sun

# DUTCH RULE! FOUR TIME CONFERENCE CHAMPS

—by Patrice Faulhaber

It was surely the most difficult game of the season for the Flying Dutchmen last Friday when they beat the Cardinals from Michigan Center, 13-10 with no time left on the clock. They had to pull out all the stops to make it four in a row as champions of the Cascades Conference Blue Division. This was a learning experience for the Dutchmen who went into half time down by ten points, a po-

sition they are not accustomed to. They learned that 'attitude is everything' and with perseverance and focus you can come back. They came back to put Michigan Center in third place in the conference behind Napoleon.

The Cardinals, still smarting from a big loss to Napoleon last week, came out with both guns loaded. Their defense shut

down the first Dutch drive in four quick plays. The offense made every effort to get on the board on their first drive with a 39 yard field goal attempt which was ruled no good. Manchester knew coming into the game it would take all they had to stop Center's offense. They made the most of every run scrambling for those extra inches that earn first downs. Early in the second quarter Brandon Woods had his 6th interception of the season on the two-yard line stopping a 55-yard Cardinal drive. The Dutch offense failed to move the ball out of harms way and the next drive gave the Cardinal's their first and only touchdown of the night. With :03 seconds left in the first half Michigan Center made good on a 23-yard field goal kick.

The half time show helped quiet the nerves of the Dutch fans who knew Coach Gall had his work cut out for him. With Lutton playing at less than 100% with a shoulder injury and a late half injury to Corwin, who was having his best defensive game of the season, the Dutch fans were quiet with worry. The cheerleaders worked hard for two weeks putting together a special dance number for Parent's Night. Their practice paid off, they looked terrific! The High School Band, led by Gary Barrett and Erica Bell, was joined by the Middle School Band to give a rousing rendition of "R.O.C.K in the USA" and "Hey, Hey Kiss'em Goodbye". Hillary Wiedmayer lit things up with a flaming baton routine. The excitement generated by the flag corp and band helped the fans gear up to see a new Dutch team enter the field. Gone were the weak shoulder tackles and incomplete passes and out came a team ready to make Michigan Center play by Dutch rules.

The Dutch kick off to Center was stopped short by Phelps. Four plays later the Dutch had the ball. A 42-yard punt return by Woods gave the Dutch de-

cent field position. On the next drive Tom Fielder honed in on Matt Weithoff for three completed passes. Combined with rushing from Brad Davis, Jamie Sloat and Jeremy Davis it was enough to put the Dutch in scoring position. A second down TD pass to Brandon Woods put Manchester back in the game. Sloats kick for the pat made it 10-7.

The battle continued as the defense worked hard to give the Cardinals a scoreless second half. It was a team effort with tackles coming from every Dutchman on the field. Captain Darren Hagen set the pace and helped motivate his defensive partners. A key play in the game was a quarterback sack by J.D. Gould which pushed the Cardinals back 13 yards to stop the drive and force a 39-yard field goal attempt which failed.

With the Center defense concentrating on the running game Fielder was able to connect on a pass to Weithoff for a 47-yard gain. The rushing efforts of Sloat put the Dutch in the field goal range. Coach Gall called a time out to ponder whether Jeremy Strook could boot one in from 29 yards out. He called for the field goal team and Strook proved to himself what the fans knew he was capable of doing all year. It cleared the uprights with room to spare.

With 4:27 left and a 10-10 tie it was just like starting over. The Cardinals returned the kick-off to the 34-yard line and Center was on the move again. On 4'th and 3 the Cardinals took a delay of game penalty which backfired on them on the next play. They punted the ball but failed to react to the fair catch signal, the 15-yard penalty and a re-kick gave the Dutch the football and the momentum on the 38 yard line. Three completed passes to Weithoff and

Burkhardt put the ball on the Center 32 yard line. With 3'rd and 3 the Cardinals made a colossal mistake which cost them the game. A face mask penalty with no time left on the clock gave the Dutch one more offensive play. The 15-yard pace off made it easy for Strook to kick the winning field goal and gave the Manchester Flying Dutchmen and Coach Wes Gall another conference championship.

The large Manchester Parents' Night crowd began their celebration. They lingered, happy the game was over, but not wanting the feeling to end. They were thrilled for the seniors who played in their last regular season home game of their high-school careers.

## BIG EIGHT CROSS OVER

The Dutchmen will travel to Jackson's Withington Field to take on the Comets from Jonesville for the Big 8 Championship title on Saturday at 7:30. The cheerleaders are asking all the fans to meet in the high school parking lot to lead the players bus with a caravan of cars to the stadium. Decorate your car and bring lots of noisemakers. Wear your colors! At publishing time the bus was scheduled to leave at 5:30 p.m. so be there around 5:15.

Several parents are planning a tailgate party which will commence in the parking lot at Jackson after the caravan. They have invited all Dutch fans to join in on the fun. There will be a grill on hand to cook your burgers or hotdogs. Bring a dish to pass and your own beverage.

A victory will give Manchester their third consecutive Big 8 title and also home field advantage for the first round in the play-off bid for Class C State Champs! !



Coach Gall's expression seems to reflect the tension of the moment. — Photo by Teresa



**Vote YES! for SAFE House**

Serious building deterioration and over-crowded conditions threaten the success of SAFE House. Vote YES to build a safer house for SAFE House.

Look for the 5th proposal on the top of your ballot. Please read the words carefully. It will say: "shall the tax limitation... be used to shelter victims of domestic violence including children"



Paid for by "Vote Yes for SAFE House Proposal, P.O. Box 17983, Ann Arbor, Michigan, 48107-7933 Campaign Treasurer: Julie Gerschick, 313 769-8520, extension 226

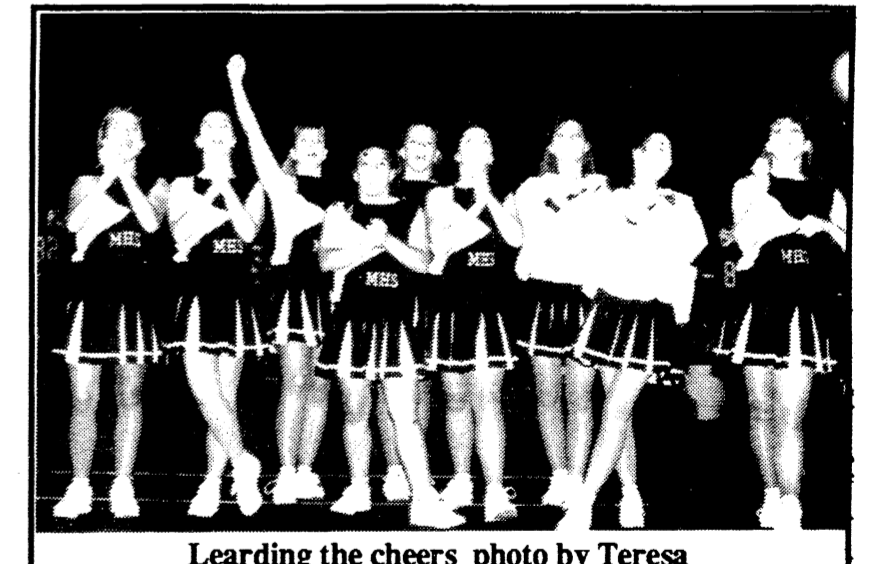

Learding the cheers photo by Teresa

**Kleinschmidt True Value**

- ✓Housewares
- ✓Hunting & Fishing Licences
- ✓Keys Made
- ✓Lawn & Garden Supplies
- ✓Pipe Cutting & Threading
- ✓Sporting Goods

19870 Sharon Valley Road (Near the corner of M-52)

M-F 7am - 6pm  
Sat 8am - 5pm Sun 10am - 4pm **428-8337**



# ELECTION NOTICE TO THE QUALIFIED ELECTORS OF THE FOLLOWING TOWNSHIPS:

**Bridgewater, Freedom, Manchester, and Sharon**

Notice is hereby given that a General Election will be held in said governmental units on

**TUESDAY, NOVEMBER 3, 1992**

**from 7:00 a.m. to 8:00 p.m.**

For the purpose of electing candidates for the following offices: U.S. President & Vice President; Representative in Congress, State Representative, State Board of Education, University of Michigan Regents, Michigan State University Trustees, Wayne State University Governors, Prosecuting Attorney, Sheriff, County Clerk/Register of Deeds, Treasurer, Drain Commissioner, County Commissioners, Township Offices, Justice of the Supreme Court, Judge of the Court of Appeals, Judge of the Circuit Court, Judge of the District Court, Washtenaw Community College Trustees.

ALSO, to vote on the following propositions:

### PROPOSAL A

**A PROPOSAL TO LIMIT ANNUAL INCREASES IN HOMESTEAD PROPERTY TAX ASSESSMENTS AND PROVIDE SEPERATE TAX LIMITATIONS FOR DIFFERENT PROPERTY CLASSIFICATIONS**

The proposed constitutional amendent would:

- 1) Limit for each homestead property (excluding new construction) the annual assessment increase to 5% of the rate of inflation, whichever is less, until the property is sold. Whenever property is sold, adjust assessments according to current market value of property.
- 2) Create separate millage rollback calculations for determining the maximum revenue increase allowable for two classes of property: residential/agricultural and all other property classifications.
- 3) Permit the use of the combined inflation rate for 1991 and 1992 to calculate millage rollbacks for determining the maximum property tax revenue increase allowable in 1993.

### PROPOSAL B

**A PROPOSAL TO RESTRICT/LIMIT THE NUMBER OF TIMES A PERSON CAN BE ELECTED TO CONGRESSIONAL, STATE EXECUTIVE AND STATE LEGISLATIVE OFFICES**

The proposed constitutional amendent would:

Restrict the number of times a person could be elected to certain offices as described below:

- 1) U. S. Senator: Two times in any 24-year period.
  - 2) U. S. Representative: Three times in any 12-year period.
  - 3) Governor, Lieutenant Governor, Secretary of State or Attorney General: two times per office.
  - 4) State Senator: Two times.
  - 5) State Representative: Three times
- Office terms beginning on or after January 1, 1993 would count toward the term restrictions. A person appointed or elected to an office vacancy for more than 1/2 of a term would be considered elected once in that office.

### PROPOSAL C

**A PROPOSAL TO EXEMPT PROPERTY FROM A PORTION OF SCHOOL OPERATING PROPERTY TAXES AND LIMIT ANNUAL INCREASES IN ALL PROPERTY TAX ASSESSMENTS**

The proposed constitutional amendent would:

- 1) Exempt property from the following proportion of school operating property taxes: 10% in 1993; 15% in 1994; 20% in 1995; 25% in 1996; and 30% in following years.
- 2) Require the State to reimburse school districts for the property tax exemptions described in paragraph (1) above, up to the millage rate levied in 1991.

3) Limit for each parcel of property (excluding new construction) the annual assessment increase to 3% or the rate of inflation, whichever is less, until the property is sold. Whenever property is sold, adjust assessment according to current market value of property.

### PROPOSAL D

**A PROPOSAL TO AMEND MICHIGAN'S AUTO INSURANCE LAWS**

The proposed legislative amendent would:

- 1) Reduce auto insurance rates by 20% (average) for policyholders accepting \$250,000 in personal injury protection. Extra coverage made available at added cost.
- 2) Require profit refunds when underwriting profits exceed 5%.
- 3) Permit Insurance Commissioner to waive company's obligation to reduce rates or refund profits if needed to assure fair rate of return.
- 4) Allow policyholders to waive residual liability insurance.
- 5) Limit fees paid to health care providers.
- 6) Allow rate reduction for five consecutive claim-free years.
- 7) Require coordination of benefits with health insurance.
- 8) Limit right to sue by setting higher standards for injuries and prevent drivers over 50% at fault from collecting damages.

**PROPOSITION TO INCREASE THE TAX LIMITATION FOR PROVIDING THE FUNDS FOR ACQUIRING OR CONSTRUCTING, FURNISHING AND EQUIPPING A BUILDING AND APPURTENANCES THEREFORE TO BE USED TO SHELTER VICTIMS OF DOMESTIC VIOLENCE INCLUDING CHILDREN.**

"Shall the tax limitation on the total amount of general ad valorem taxes which may be imposed each year for all purposes upon real and tangible personal property in Washtenaw County, Michigan, be increased as provided in Section 6, Article IX, of the constitution of Michigan for a period of two (2) years, beginning with the December 1, 1993 tax levy, by one-quarter (1/4) of one mill, twenty-five cents (25¢) per One Thousand Dollars of the assessed valuation as finally equalized, for the purpose of providing the funds for acquiring or constructing, furnishing and equipping a building and appurtenances therefore to be used to shelter victims of domestic violence including children."

### WASHTENAW COMMUNITY COLLEGE TAX LIMITATION INCREASE PROPOSITION

Shall the tax limitation on the total amount of ad valorem taxes which may be assessed against all property in Washtenaw Community College District, Michigan, for the operation of the Washtenaw Community College be increased by one mill per dollar of State Equalized Valuation of all taxable property in the District for a period of twelve (12) years, the years 1993 to 2004, inclusive, to provide additional funds for general purposes including funds for educational programming, student and other services, instructional and other equipment, staff development, and repair and maintenance of facilities as designated by the Board of Trustees?

### WASHTENAW COMMUNITY COLLEGE BONDING PROPOSITION

Shall Washtenaw Community College, State of Michigan, borrow the principal amount of not to exceed Twenty Three Million Three Hundred Thousand Dollars (\$23,300,000) and issue its general obligation unlimited tax bonds therefor for the purpose of defraying part of the cost of erecting, furnishing and equipping a library and classroom building, and a business education building, adding to and improving, renovating and reequipping existing buildings and developing the sites thereof?

## POLLING PLACES ARE LOCATED AS FOLLOWS and are accessible by handicapped:

**Bridgewater Township - 10990 Clinton Rd.  
Freedom Township - 11508 Pleasant Lake Rd.  
Manchester Township - 275 South Macomb  
Sharon Township - 18010 Pleasant Lake Rd.**

Published in compliance with M.C.L.A. 168.653a

## JV Footballers Conclude With Victories

—by Jon

This past week was a very unusual one for our Little Dutch, as we played two games in four days for the first time ever.

Mondays' game was against East Jackson, a continuation of the one started two weeks before. When that game was halted because of bad weather, we were ahead 14-0. This score carried over to Monday's start in mid-quarter. We just kept running and passing the ball through the Trojans and finished with a score of 57-6. Big ground-gainers were Shane Goodell, Geoff Brooks, and Brent Hoef.

On Thursday we bused to Michigan Center to close out our league season. I think that all saw action, including Bryan Duvall, as we won handily, 50-6. Shane was our big ground-gainer, as he raced for 124 yards and two T.D.'s. Geoff Brooks

zoomed 83 yards and had one T.D. Both Aaron Garrott and Zach Maghes crossed the goal twice.

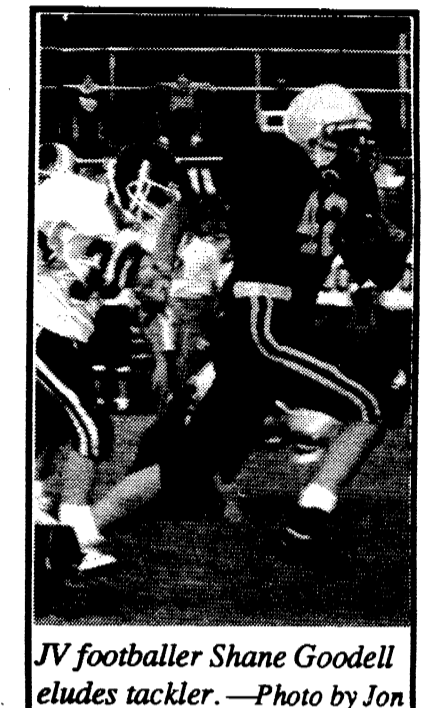

JV footballer Shane Goodell eludes tackler. —Photo by Jon.

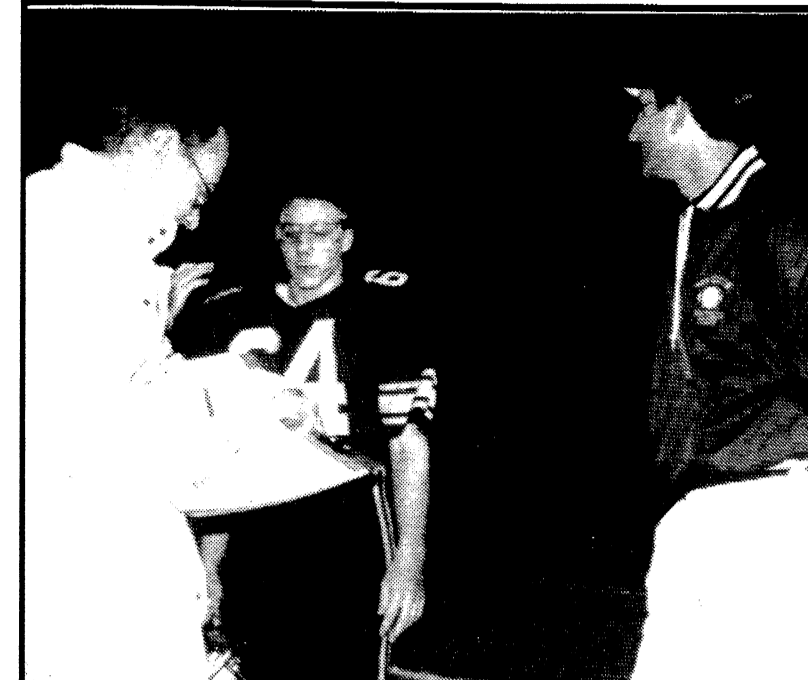

Press interviews winning field goal kicker Jeremy Strook and Coach Wes Gall. —Photo by Jon



#44 JV'er Zach Maghes off to the endzone. —Photo by Jon

## Varsity Lady Dutch Split

—by Jon

On Tuesday we traveled to Napoleon to face the Pirates. We held a 13-point lead going into the final period of play, when Napoleon caught on fire. The clock showed one minute and forty seconds remaining and our lead had been sliced to only three points. We kept our composure and left victorious, 37-32.

Sarah Riske led all scorers with 21 points while grabbing eight rebounds. Kerri Keller contributed seven points.

Our JV's are still having trouble maintaining consistency, as they fell to Napoleon, 19-30.

Our five-and-three Dutch squad visited the league leading seven-and-one Grass Lake Warriors on Thursday. This was

a very rough, tough basketball game. When the final buzzer sounded they were ahead 38-50. Sarah was again our leading scorer with 11 while Adrienne Wallace had nine points and nine rebounds. Adrienne also popped a three-point basket. To finish out our scoring, Kerri Keller had 8, Amber Miner 5, Tracy LaRue had 3, and Shawn Lee had 2.

The JV's did not win, but came closer, losing by seven points, 18-25.

Four of our next five games are at home. October 27 we host Vandercook Lake. October 29 we'll be at East Jackson; November 3 we host Addison; November 6, Michigan Center on Parents' Night; the 10th, Hanover-Horton.

The Cascade Playoffs are set for this weekend, with the 2nd through 8th place matchings on Friday, October 30th, at the Big-8 schools. The championship game will feature Manchester and Jonesville, at 7:30 PM on Saturday, October 31. The game will be played at Withington Stadium, which is located at Jackson High School, 544 Wildwood Avenue.

In case of a game postponement, the Friday night games will be played on Saturday at 2:00 PM; the championship game would be played on Sunday at 2:00 PM.

Admission prices for all games will be \$3.00 for everyone except Senior Citizens and pre-schoolers. NO PASSES will be honored. Presale tickets will be on sale at the high school and middle school until 4:00 PM on Friday, October 30.

MAPS ARE AVAILABLE AT THE HIGH SCHOOL.

— John Korican

### THE COUNTY TREASURER'S STATEMENT

I, Michael A. Stimson, County Treasurer of the County of Washtenaw, State of Michigan, do certify that according to MCLA 211.203 Sec. 3 (3), and the records of this Office, as of JUNE 1, 1992, the total of all voted increases over and above the tax voted limitation established by the Constitution of the State of Michigan in Local Units of government affecting the taxable property in Washtenaw County State of Michigan, in said County as follows:

Requesting units: Bridgewater Township, Freedom Township, Manchester Township, Sharon Township.			
County of Washtenaw	0.25 Mill	1988 & Future	
	0.25 Mill	1988 - 1996 Incl.	
Bridgewater Township	NONE		
Freedom Township	NONE		
Manchester Township	0.25 Mill	1989 - 1993 Incl.	
	1.25 Mills	1987 - 1995	
	0.50 Mill	1989 - 1998 Incl.	
Sharon Township	NONE		
Washtenaw Community College	1.25 Mills	1986 & Future	
	0.70 Mill	1987 & Future	
Jackson Intermediate School Dist.	4.00 Mills	1985 & Future	
Lenawee Intermediate School Dist.	NONE		
Washtenaw Intermediate School Dist.	1.50 Mills	1985 & Future	
	0.50 Mill	1985 & Future	
	1.50 Mills	1987 & Future	
Chelsea Schools	26.0261 Mills	1992	
	1.95 Mills	1992	
Clinton Community Schools	21.50 Mills	1990 - 1992 Incl.	
	1.00 Mills	1994 Incl.	
Columbia School District	26.60 Mills	1992 Only	
Dexter Community Schools	24.65 Mills	1992 Only	
	0.50 Mill	1991-1995 Incl.	
Grass Lake Community Schools	26.50 Mills	1991 Only	
	1.75 Mills	1991 Only	
Manchester Public Schools	28.00 Mills	1991 - 1993 Incl.	
	1.50 Mills	1988 - 1992 Incl.	
Napoleon Schools	24.80 Mills	1992 Only	
	1.95 Mills	1992 Only	
	1.32 Mills	1991 - 2000 Incl.	
	1.50 Mills	Unlimited	
Saline Area Schools	1.00 Mill	1987 - 1996 Incl.	
	23.23 Mills	1992	
	0.40 Mill	1991 - 1993 Incl.	

Dated: August 31, 1992

Ann Arbor, Michigan

Michael A. Stimson  
Washtenaw County Treasurer

Published in compliance with Sec. 498 of Michigan Election Law and M.C.L.A. 211.203(3) that being part of Michigan Property Tax Limitation Act.

Karen Weidmayer, Bridgewater Township Clerk  
Julie Schaible, Freedom Township Clerk  
Kathleen Hakes, Manchester Township Clerk  
Duane Haselschwerdt, Sharon Township Clerk

Date: 10/22/92 & 10/29/92

## DEER PROCESSING

Cutting, Wrapping  
Venison, Salami, Polish &  
Italian Sausage your Deer  
Jerky made too!

Refrigeration Available

**WAYNE BUCKNER**

10886 Lawrence-Brooklyn

517-592-2579

1-800-638-1695

OTHER CUSTOM

MEAT CUTTING

AVAILABLE

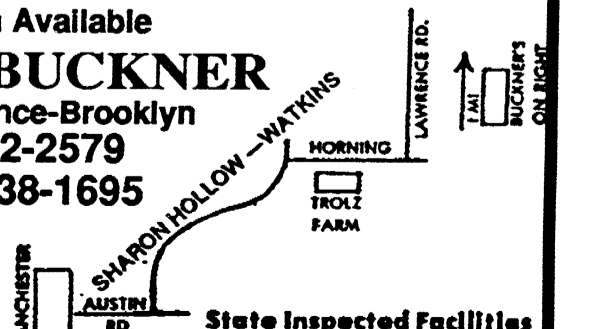

# Pandemonium Revisited



Pictured above: Senior girls in the tug-of-war. — Photos by Kathy Kuefner

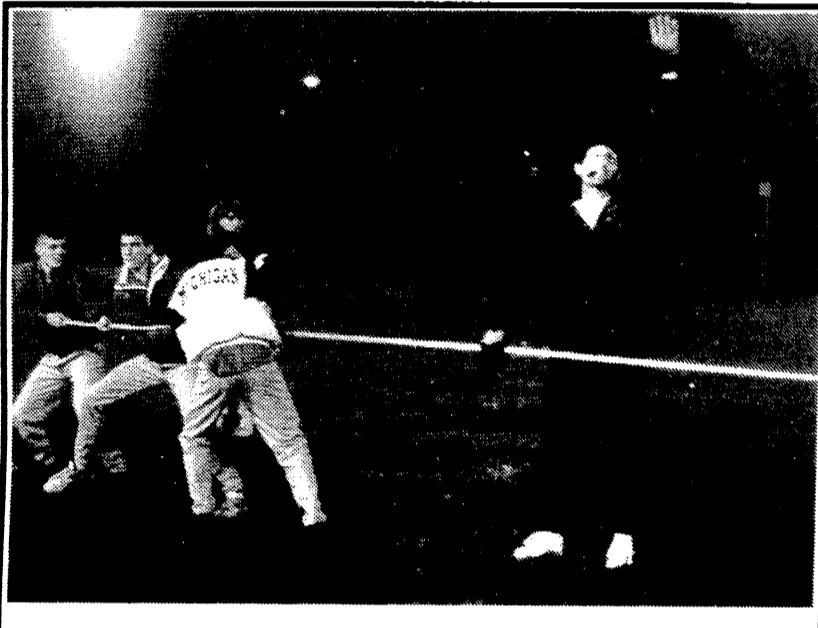

Wes Gall: In charge of a tug-of-war.

The Homecoming Pandemonium bonfire was rescheduled because of rain and celebrated Wednesday night, October 21. Also included in the festivities on the Alumni Athletic Field were tugs-of-war and an egg-tossing contest.

Subscribe to *The Enterprise* — Keep up on what's happening in your town.



Wouldn't it be wonderful if, when we lose our temper we couldn't find it again?

It is not so important who gets elected, as the message. "You had better Shape Up!"



"We need to put government back to work for the people it's supposed to serve. To do that, we have to put small-town values back to work in the Legislature."

— Bev Hammerstrom

As Bedford Township Clerk, mother of two, and community activist, Bev Hammerstrom has the kind of experience we expect from our next state representative.

Bev Hammerstrom knows our communities and shares our concerns. She has been active in the PTA and band and athletic boosters. Bev has worked to ensure affordable health care as secretary of the South Monroe

County Citizens' Health Council. She has been active in the Monroe County Chamber of Commerce. And she is on the Advisory Committee of the Retired Seniors Volunteer Program (RSVP).

Bev Hammerstrom has proven her commitment to our communities. Now, it's time to put her dedication and energy to work for us as our next state representative.

November 3rd, elect a leader you can trust. **Elect Bev Hammerstrom State Representative**

Paid for by Hammerstrom for 55th, 2091 Briarwood Lane, Temperance, MI 48182



Pictured above and below: Pandemonium participants warmed their hands at the bonfire.



Come join in on the Fun HALLOWEEN MASQUERADE PARTY

at K of C HALL Oct. 31st 8:00 - 1:00 21 & Over - Munchies provided Disc Jockey - BYOB Advance Tickets \$5.00

@ Krauss's & The Enterprise Sponsored by MANCHESTER MEN'S CLUB

PEGGY M. HAINES

Washtenaw County Clerk/Register of Deeds

VOTE Nov. 3rd

Committed to moving the Clerk/Register's office into the 21st century:

- Link "Local area network" computers for efficient, vital, record-keeping
• Maintain customer service as a top priority
• Serve the public with an "open door" policy
• Work toward unified voting system throughout the county

Paid for by: Retain Haines Committee James Pietrasuk, Treasurer 2540 Packard Rd., Ypsilanti, MI 48197

## SCHOOL NEWS

### MHS Marching Band Gets Top Rating

— Kathy Doyle

Fifteen District 8 marching bands gathered at Northwest's Mountie Stadium in Jackson on the October 17 to receive a rating on their performances at the Michigan State Band and Orchestra Association Marching Band Festival.

High schools were judged on their marching style, formations and playing.

Of the three class D schools, Springport, Morenci and Manchester, we were the only ones to receive a 'one' (excellent) rating.

Senior Drum Major Erica Bell said, "For all the years these members have worked, I have never seen them this dedicated. This score was well-deserved and I am very proud to be part of the team." Even though the director couldn't be there with the band to celebrate their glory after the show, he said that: "They remained focused throughout the marching season and had set goals to do well at festival." He also said that he is very proud that they've done it.

The judges were most impressed with the musicianship and the general effect of the band's formations on the field.

### Twenty Students Elected To National Honor Society

Eric Anderson, junior; and Katherine Spiess, junior.

To be eligible for membership, students must have a cumulative grade point average of 3.25. Members must also meet high standard of leadership, service and character.

Members were evaluated by the faculty council.

Leadership is based on the student's participation in two or more community or school activities or election to an office. To meet the service requirement, the student must have been active in three or more service projects in the school and community. Character is measured in terms of integrity, behavior, ethics, and cooperation with both students and faculty.

— Astrida E. Panches NHS Advisor

### It's Campbell Soup Time Again!

Manchester Middle School is collecting labels to be exchanged for audiovisual equipment. The collection period ends on March 1, 1993.

Please save labels from ALL Campbells soups, "V-8" juices, Swanson canned and frozen foods, all Franco-American products, Recipe dog food, Mrs. Paul's frozen foods, and Vlasic pickle products.

You may send the labels to any Manchester school to be sent to the middle school, give them to any middle school student, or deposit them at the local I.G.A.

Thank you for helping us again.

DOES PUTTING ON YOUR GLASSES GIVE YOU A SCARE? DO YOU CLEAN YOUR CONTACTS ONLY ON A DARE? IF YOUR TIME FOR AN EYE EXAM IS WAY OVERDUE COME SEE US BEFORE THE WITCHES AND GOBLINS GET YOU.

Bradley W. Taylor, O.D. 227 E. Main MANCHESTER 428-8955 1200 S. Main CHELSEA 475-1640

WHERE THE MANCHESTER ENTERPRISE CAN BE PURCHASED

MANCHESTER WALCO FOODS WACKERS KRAUSS BIRD STORE HOP-IN BACK DOOR PARTY STORE

TECUMSEH KEN-RAY DRUG STORE

CHILSEA COUNTRY ROSEALLES CAFE TOWER MART PARTY STORE VOGELS PARTY STORE

PLEASANT LAKE FREEDONA PARTY STORE

BRIDGEWATER PARTY STORE

CLINTON PHARMACY

### ETHICAL?

"While other people have been talking about the need for ethics reform in government, Bev Hammerstrom has been doing something about it" — Bev Hammerstrom Campaign Brochure.

IF THIS IS TRUE, WHY DID BEV RESORT TO MISLEADING ADVERTISING WHEN SHE PROMOTED HER ENDORSEMENT BY ONE POLICE GROUP TO IMPLY THAT JIM DOUGLAS DOES NOT HAVE THE SUPPORT OF FELLOW LAW ENFORCEMENT OFFICERS OR THE MONROE COUNTY SHERIFF? The facts are:

- FACT #1: The Monroe County Sheriff's Department does not endorse Ms. Hammerstrom. However, Carl Van Wert, the Monroe County Sheriff, has publicly endorsed the Police Chief of Saline, Jim Douglas.
FACT #2: The Police Officer's Association of Michigan which endorses Ms. Hammerstrom does not represent any police bargaining unit in Monroe County.
FACT #3: In the past, the POAM has used questionable telephone solicitation practices which prompted Jim Douglas, along with many other prominent law enforcement executives, to publicly condemn their actions.
FACT #4: The police officers in Jim Douglas' own Department in Saline were so upset with the POAM that they elected to withdraw from that union, and instead joined the Fraternal Order of Police, our state's largest law enforcement association.
FACT #5: The Fraternal Order of Police endorses Jim Douglas for State Representative, as well as the Michigan State Police Troopers Association.

Jim Douglas has run a campaign based on the issues that directly affect the people of the 55th District:

- ✓ Jobs and the Economy
✓ Property Tax Reform
✓ Educational Reform

JIM WANTS TO DO MORE THAN JUST TALK ABOUT ISSUES — HE WANTS TO ACT!

JIM DOUGLAS...FIGHTING FOR ACTION IN LANSING Candidate for State Representative, 55th District

Paid for by: Jim Douglas for State Representative 3531 Surrey, Saline, MI 48176

### 14th ANNUAL AMERICAN HERITAGE QUILT Exhibit and Craft Fair

Exhibit of about 100 Quilts - antiques and new - Sarah Deasy available to appraise quilts (fee);

Merchants Mall, selected fabrics & supplies; Handcrafted Items, Country folk art, Craft Demonstrations; Baked Goods, Lunch 11 a.m. - 2 p.m.

October 31, 1992 10 a.m. - 4 p.m.

First United Methodist Church State at Huron Streets in Ann Arbor Sponsored by United Methodist Women

Admission: \$2.00 donation. Handicap access

### THE ANN ARBOR CIVIC BALLET PRESENTS

THE HAUNTED CASTLE (choreographed by Director, LeeAnn King)

A SPOOKTACULAR HALLOWEEN EXTRAVAGANZA WHICH WILL DELIGHT AUDIENCES OF ALL AGES

Special Appearance by Magician, Lindsey Jansen

Saline High School

Saturday, October 31 at 7:30 p.m. Sunday, November 1 at 2:30 p.m. Adults \$5.00 Children \$2.00

(tickets available at Sylvia Studio of Dance and Saline High School at time of performance)





Solution to Word Search

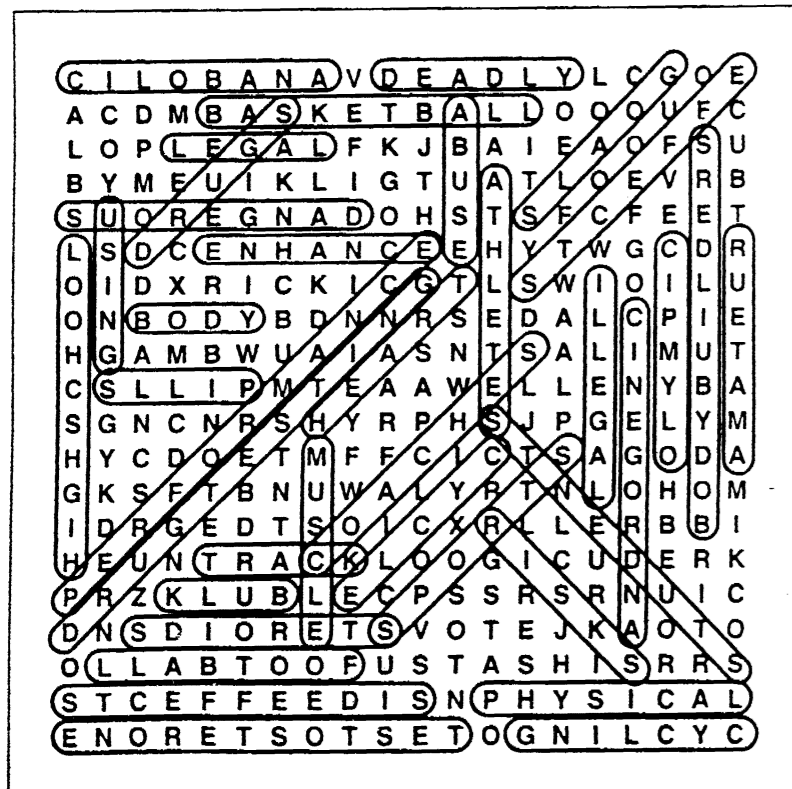

Remember the PUMPKIN CARVING CONTEST Wurster Park Oct. 31st!! Bring them down between 4 - 6 p.m. The Prizes are Great!! Winners announced at 7:30

CHELSEA HEARING AID CENTRE HARRY THURKOW Hearing Instrument Specialist. 134 W. Middle St. Chelsea, Mi. 475-9109 1-800-543-1965

Manchester Village Council November 2, 1992 Agenda

- 1. Call meeting to order
2. Pledge of Allegiance to the Flag
3. Minutes of the previous meeting
4. Approval of Agenda
5. Correspondence
6. Public Participation
7. Treasurer's Report
8. Accounts Payable
9. Reports
a. Sheriff's Report
b. Planning Commission
c. Solid Waste & Recycling
d. DPW Report
e. Ordinance Committee - Ord. 182 and 201 amendments
f. Parks Commission
g. Finance Committee - Budget Adjustments
h. Village Hall Maintenance
i. Manager's Report
j. Tree Board
10. Old Business
a. MUSTFA Update
b. Black Sheep Update
c. Other
11. New Business
a. Other
12. Adjourn

THE MANCHESTER ENTERPRISE

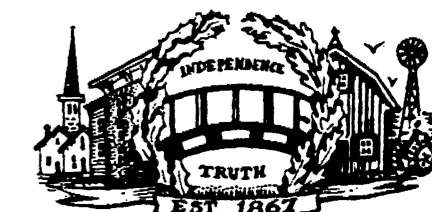

The Center of the Universe

125th Year - No 3

Manchester, Michigan

35c per copy

INCUMBENT REELECTED

MANCHESTER GRAVEL AND CONCRETE PRODUCTS, INC. SUE THE VILLAGE

On October 2nd, 1992 an ORDER TO SHOW CAUSE was filed in the Circuit Court for the County of Washtenaw, Honorable Melinda Morris presiding. The Writ states: "Upon reading Plaintiff's (Manchester Gravel) Verified Complaint and it appearing that Plaintiff will suffer immediate and irreparable injury, loss and/or damage unless this Court grants Plaintiff the relief it seeks:

A. This Court should not issue a Preliminary Injunction against Defendant, Village of Manchester, enjoining Defendant from impairing or impeding the use of Hibbard Road as an access route between Manchester Gravel and Concrete Products, Inc.'s operations and Highway M-52 pending a trial on the merits.

B. This court should not grant relief in the form of compelling the Village to impose reasonable requirements on Plaintiff's Application for Long Term Permit and in so doing allow Plaintiff to comply and upon compliance be granted a permit to conduct its business as it always had, over Hibbard Road to M-52.

C. An immediate trial should not be scheduled."

At issue here is whether Manchester Gravel should be allowed to use Hibbard Street, to haul gravel from their pit on Parr Road, in Manchester Township, through the Village of Manchester to gain access to M-52.

Background: This gravel pit, opened in the early 1980's. Was operated, on the Hansen land, by Alvy (Al) C. and Fred Payne, 13850 Allen Road Bridgewater Township. Hansen's gravel operation prior to Payne's opening the new location was and is near the Transfer site at the corner of Geiske and Parr Road's.

Al and Fred operated a small pit operation and contemplated the opening of a Transit mix operation with one possibly two transit mix trucks. In the biggest year of operation approximately twenty thousand tons of gravel were exported. Most of the

gravel was transported in small trucks or short doubles up to 25 tons. Truck trains carrying 50 or 55 tons now operate from this site. Truck trains could haul in one week what the Payne's hauled in a year.

Access roads are available both to the North and South. The northerly route would be north on Parr Road to Bethel Church Road and then westerly to M-52. For deliveries to the north, northwest and even to I-94 and Ann Arbor this route would save about 2 miles haul distance. Conversely trips South and toward Adrian would have about the same distance added.

Gravel pit operation and materials removal are under jurisdiction of the Township of Manchester. Al Payne operated under a conditional use permit that expired in the fall of 1989. Since that time the new owners have been operating without a permit. Mr. Ronald Mann stated that during his first taking office that the conditional use permit had been overlooked by the Township. Planning Commission chairman Robert Kellum is in the process of issuing a letter to Manchester Gravel Company requesting their compliance with the Conditional Use Permit requirements. Mr. Mann did not know if the letter had been sent as yet.

Road conditions; The northerly route traverses all gravel roadways and is under the jurisdiction of the Washtenaw County Road Commission. The Road Commission generally requires bonds for the use of the roads under their jurisdiction.

See 2nd Front Page

We resume the narrative of John Emory Irwin, written during the Civil War, as furnished by his grandson Donald Irwin. We feel this particular letter is significant as Abraham Lincoln, who was seeking reelection had been accorded virtually no chance of being returned to office. History records the field troops were instrumental in his reelection.

Camp, 20th Mich. Vol. Inf. Near Peebles House, Va., November 10, 1864

Dear Sister -

I haven't written to you for several days, have I? I hope you have enjoyed what Mother used to call a "good lonesome". We haven't any drill this forenoon though, so cabbaging a sheet of Uncle Samuel's foolscap, I sit down to write you a few lines, though I confess to not having half an idea in my head to expand upon unless you'd like to know what I had for breakfast. You know I could always appreciate a good meal but sometimes at home I thought bread and butter and meat and potatoes were rather dry living. But my views have undergone thorough change in many respects since then and when three of us sat down to breakfast with five pounds of nice boiled "murphys" with meat and coffee to match I thought we were indulging in the climax of luxury.

Election passed off very quietly with us here - more so, I've no doubt than it did in Michigan and the 20th Mich., glorious 20th, demonstrated its loyalty by giving Father Abraham a majority of 118 votes out of 188. The figures being Union 153 and Dem. 35. Of course I had the pleasure of casting my vote for Honest Old Abraham. MY vote! Hadn't I suddenly risen to the rank of an American Citizen? I think my step must have been more proud and my look more lofty ever since, for men of every station in the eye of Fame here, are very quickly coming to the same and my vote went just as far towards electing the man of my choice as did Gen. Wilcox! In the evening, however, there must needs be a row of some kind to close a day which of course had not been



Irwin house built in 1854, cost \$800. Charles and Max Irwin; note windmill in background and hitching post.

without excitement and Political enthusiasm. So a crowd of rowdies from all over the brigade "rallied" on the Sutters of the 2nd Michigan and the Col. was promptly on hand with a dozen Provost Guard with loaded pieces; they carried off two or three hundred dollars worth of his goods and chattels.

I know it was a piece of wanton disregard of law and order but as far as the Sutter was concerned I didn't care a copper, tempting us with dainties on which they can't be satisfied with anything less than double or triple profit and I've no doubt it was this feeling that saved many of the culprits from deserved punishment.

Please accept my thanks for the same. It's a real nice one. There is precious little danger losing one's self here and so I won't need to be "labeled" but it's pretty nicely put on, though.

If you are a mind to you may tell Mother to send me some more stamps. I'm most out again. I don't see where they all go to. Write often.

Yours Affectionately, E. J. Irwin

DUTCH VICTORIOUS! MANCHESTER 40, JONESVILLE 0. SEE STORY PAGE 13 BY PATRICE FAULHABER Union City, Saturday 2:00 PM Athletic Field

Table listing contents of the week's edition: Manchester in Washington...Page 2, Village Sued...Page 3, Our Readers Write...Page 4, Club News...Page 5, People & Occasions...Page 6, Church News...Page 7, Halloween Costume Winners...Page 8, Local Government...Page 10, The School Page...Page 11, Victory at Withingham Stadium...Page 13

HALLOWEEN SAVINGS SPOOKTACULAR

MIDWEST FORD IN MANCHESTER - DOES IT AGAIN!

SPECIAL FORD MOTOR COMPANY AND PURCHASE

1992 FORD TAURUS



\$11,995 COMPARE NEW AT OVER \$18,732

6 Taurus and Sable Program Units In Stock

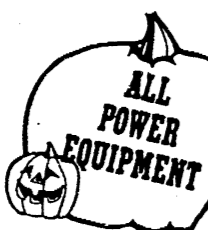

1992 FORD TEMPO

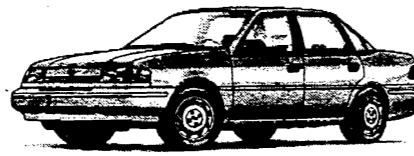

FROM \$8,888 COMPARE NEW AT OVER \$13,990

6 Tempo and Topaz Program Units In Stock



1992 THUNDERBIRD



\$11,995 COMPARE NEW AT OVER \$19,000

3 In Stock



1992 AEROSTAR



\$13,995



PREVIOUSLY OWNED VEHICLES

- 1990 Ford Ranger Conversion Unit - See It!.....\$8,995
1990 Ford Probe 2 Dr. RED Check this Price.....Only \$8,895
1989 Pontiac Gand Am LE .....\$6,995
1989 Ford Escort GT - Sharp.....\$6,995
1989 Chev Van Conversion - 350 Engine - one owner.....\$10,000
1988 Ford F150 4 X 4 Lariat XLT - Sharp.....\$10,250
1987 GMC S15 - Pickup with Topper - Auto P.S. P.B...\$5,495
1986 Olds Custom Cruiser - 10 Passenger Wagon...Only \$4,895

Attention Mom and Dad Stop by for a Test Drive & see how little a new vehicle costs you at MIDWEST

Attention Kids! Come with Mom & Dad Get a Halloween Treat from MIDWEST

MIDWEST FORD

510 W. Main St. 428 - 8343

Mon & Thurs 9 - 8; Tues., Wed., & Fri. 9 - 6 Sat. 9 - 1

STOP Don't buy a LA-Z-BOY™ product anywhere without stopping at MARTIN'S HOME CENTER. LA-Z-BOY™ RECLINERS OCCASIONAL CHAIRS AND SWIVEL ROCKERS

SHOP Martin's has the largest and most complete selection of LA-Z-BOY™ products in the area! LA-Z-BOY™ SOFAS, SLEEP SOFAS, TWINCLINERS AND MODULAR SEATING

COMPARE Martin's guarantees the lowest "Everyday" prices on LA-Z-BOY™ products! Compare Toledo, Ann Arbor, Monroe, or anywhere! CALL COLLECT (517) 423-2065

Kirk Excavating Sand - Gravel - Fill Dirt Basements - Driveways Licensed & Insured 428-7938 Dave Kirk 14180 Schleweis Road Manchester

Please deliver this copy of THE MANCHESTER ENTERPRISE to Manchester Township Library P.O. Box 540 Manchester, MI 48153