

SEEN THE NEW BIN?

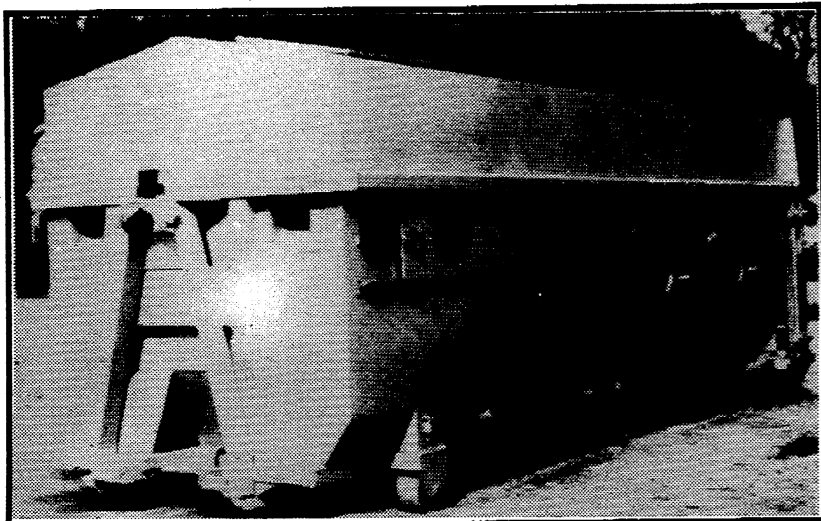

the large compartment of the green bins, where tin cans used to go.

The added section on the bin will be for milk jugs and laundry detergent bottles. There are four chutes, two on one end and two on the sides. Crushed jugs can be shoved up into the compartment. They are held from falling out by a plastic flap.

It is all right to start putting milk jugs in these chutes, but the WWRa asks that you save your laundry detergent bottles until the program officially goes into effect. Milk jugs and detergent bottles will be sorted on a conveyor before they are baled because they cannot be recycled together. The conveyor will not be ready until construction of the building is complete.

The two green bins which are now used for milk jugs will soon be available for corrugated cardboard. For now this will be done by the Village of Chelsea which has been hauling the milk

Recycling in the Manchester area is changing. The Western Washtenaw Recycling Authority asks for your patience during a transition period over the next month.

The latest bin was missing most of the labels when delivered last week. Temporary signs have been put up reflecting what had been deposited.

Soon everybody in the WWRa area will receive a mailing explaining the new program in detail and the expected start up dates. The WWRa area includes Bridgewater, Dexter, Lima, Lyndon, Manchester and Sylvan townships and the villages of Chelsea and Manchester.

The Intermediate Processing Building at the Chelsea Landfill is now under construction. Once the bales are installed, by the end of October at the latest, the programs will be ready to go into effect.

have been many delays. Now its implementation is at hand, two and a half years after the project was conceived. This program will help our area to deal with our own solid waste, as productively as possible, for years to come.

With widespread citizen support this program can be a huge success and a model for many other rural communities.

DROP-OFF SITE
A new bin was placed at Walco Foods two weeks ago. It has a new, lighter green color and is much taller than the old one. Soon it will sport new decals identifying it as part of the WWRa.

Until the new program is totally in place there will be some temporary changes. Please read the signs and follow the directions on them.

The black newspaper bin will be gone after it fills up again. Newspaper can now be put in

jugs for over a year. Eventually the WWRa will collect cardboard. CURBSIDE

Currently the Village of Chelsea is already running Manchester's curbside program which collects only tin cans and clear, brown and green glass only once a month (third Wednesday). Soon the collection will be every week, and will include

newsprint and milk jugs and laundry detergent bottles.

SHARON AND FREEDOM TOWNSHIPS

The WWRa was originally composed of ten governmental units. Freedom and Sharon townships chose to withdraw this summer and have contracted with Mr. Rubbish to provide recycling services.

The MANCHESTER ENTERPRISE

Second Front Page: River Raisin Watershed Council — Kathy Kueffner

The River Raisin Watershed Council is committed to cleaning up the River Raisin; and last Thursday work crews were busy in Manchester.

Serious problem areas were targeted: at the Furnace St. bridge, north of the Main St. bridge and south of the Duncan St. bridge.

water, Manchester and Sharon situated along the river are members of the River Raisin Watershed Council and dedicated to clean-up, erosion control, pollution control and educating people about the River.

Jim Mann of Manchester is the Representative from the River Raisin of the Statewide

ference in seeing that water quality issues are addressed."

The River Raisin

The River Raisin is known as the most crooked river in the world. It meanders from dozens of lakes, springs and swamps in the Irish Hills area west of Manchester flowing over 2100

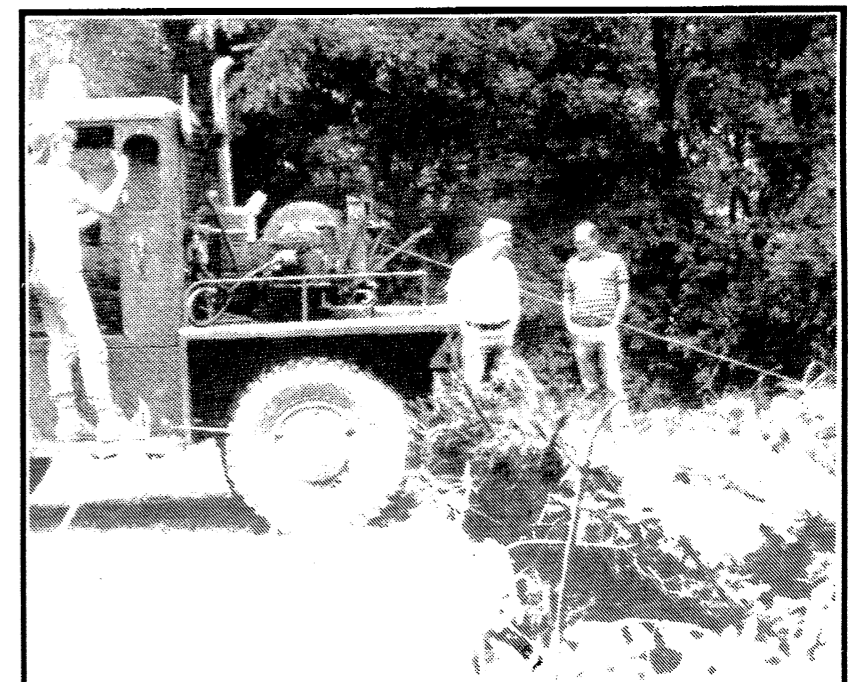

Cleaning up the River Raisin south of Duncan St. bridge. In the background Jim Mann discusses the progress with Simon Steelee.

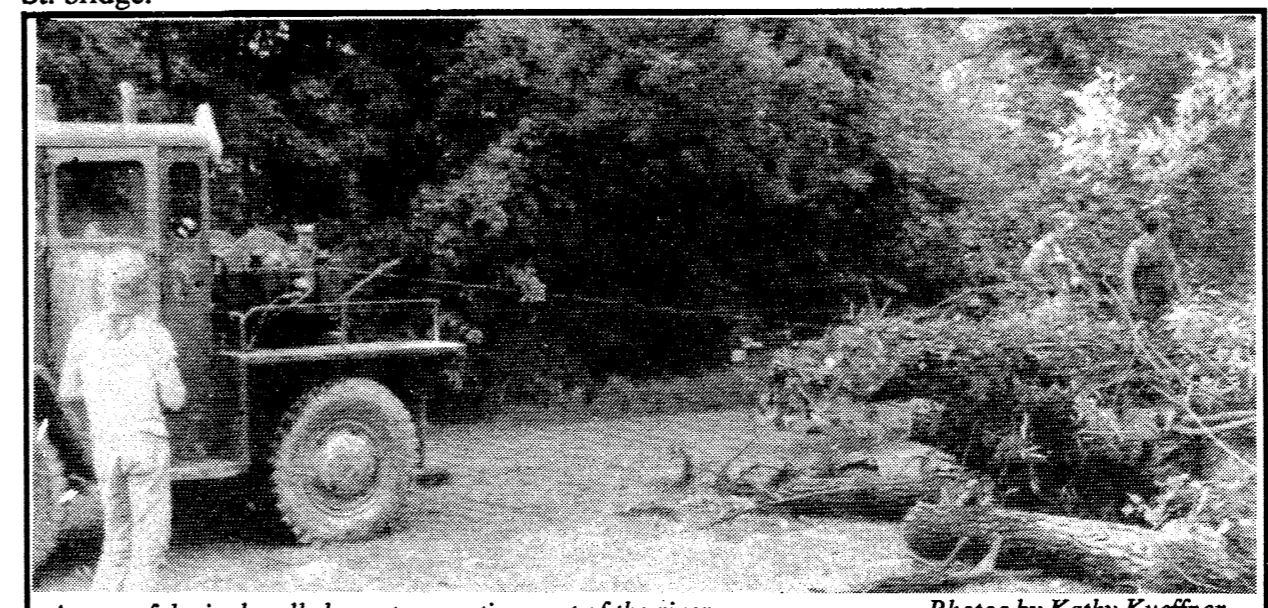

A powerful winch pulls large tree sections out of the river. — Photos by Kathy Kueffner

The crews worked to rid these problem areas of log jams and debris that were both unsightly and obstructive. They used chain saws to cut up the fallen trees into manageable sections then heavy duty power winches to haul the trees onto the banks where Village officials took over the responsibility of disposal.

The Village of Manchester and the Townships of Bridge-

Public Advisory Board to the Michigan Department of Natural Resources. Jim credits Tom Walton who has been the Village of Manchester's representative on the Watershed Council for over 25 years with much of the Watershed's success.

Jim says, "So much progress has been attained directly due to the dedication and efforts of Tom Walton. He has made a big dif-

ferent miles to reach Lake Erie at Monroe. Apparently it was created by the receding glaciers several thousand years ago.

Identifying The Problem

The river became obstructed at various points and times causing heavy rainfall flows to change the course taking out huge quantities of earth with it.

Thousands of trees along the banks have died or been under-

mined by the turbulent flows and have toppled into the river. The fallen trees create obstructions which deflect the flow and cause more erosion from opposite banks. Rubbish that is accidentally or carelessly dumped into the river tends to become lodged behind such fallen trees. Huge accumulations of such debris has caused flooding and erosion problems that could have been avoided by appropriate care and maintenance. Very little has been done to tackle such problems, especially in remote areas, until recently.

water disposal. People and even local governments, deliberately utilized the river banks for dumping junk and garbage. The river deteriorated to a murky mess. The fish and aquatic life that were natural to the river environment were being choked out. Such obvious evidence of abuse became known as "point source pollution". By Federal and State legislation, it became a primary responsibility of the local governmental units to alleviate such pollution abuse at the sources within each jurisdiction.

Cities villages and factories have grown on the river system and have used the river for convenient water supply and waste-

Watershed Council continued on page 16

The Fall Meeting of the River Raisin Watershed Council will be held Wednesday, October 21, 1992 at 7:30 p.m. in the Monroe County Board of Commissioner's Chambers - Courthouse, 125 East Second Street, Monroe.

You are invited and encouraged to attend this very special meeting.

A map is available depicting the River Raisin and its tributaries as it flows towards Lake Erie. This detailed map shows cities, township and major highways.

To find out how you can get a copy of this quality four-color map call the Lenawee County Drain Commissioner's Office at 517-263-8831 in Adrian.

BACK DOOR PARTY STORE
500 Ann Arbor Street Phone 313-428-9287 Manchester, Michigan

BEER WINE KEG BEER
GROCERIES

MICHIGAN

Instant and Daily Lottery Tickets
UNION 76 GAS Self Serve

STORE HOURS
Monday - Thursday 6 a.m. - 9:30 p.m.
Friday & Saturday - 6 a.m. - 10 p.m.
Sunday - 7 a.m. - 9 p.m.

CAREER OPPORTUNITY
The Village of Manchester is accepting applications for a Wastewater Treatment Plant Trainee. Applicant must be able to write for Class C License within 2 years. Full fringe benefits. Apply in person to the Village Hall, 120 S. Clinton St., Manchester, MI 48158.

Wild Birds Unlimited

FALL BIRD SEED SALE!

15% OFF
25 & 50 lb. Bags Now Until October 31, 1992

Thistle 89¢/lb.!

Also, FREE seed storage ... Buy seed on sale, and we store it until your birds get hungry again!

We Bring People And Nature Together!

Wild Birds Unlimited
At Woodland Plaza (near Busch's) 2204 S. Main, Ann Arbor 665-7427 Mon.-Fri. 10-6; Sat. 9-5:30; Sun. 12-4

STEVE WALZ Construction
Remodeling Room Additions Garages - Porches

CUSTOM BUILT CABINETS
CUSTOM BUILT HOME ON YOUR IMPROVED LOT
CAN SAVE YOU \$\$\$\$\$\$

Phone 428-9355

Alber Orchard & Cider Mill
Open Daily 9 - 6

Fresh Sweet Cider, Apples, Michigan Maple Syrup, Donuts, German Pretzels, and misc.

Horse Carriage Rides - weekend only - weather permitting
428 - 7758

PREMIER CONTRACTING INC.
Full Service Residential Building & Remodeling
"Let us help you with your building plans"

Lots Currently Available

Ron Milkey (313) 428-9826

MIDWEST FORD BODY SHOP

Collision Work Major Insurance Accepted
Bump & Paint
All American Made Models FREE Estimates
Frame Straightening

QUALITY WORK FACTORY PARTS

428 - 8343 M-F 7:30 - 5
510 W. Main Manchester

Want to get rid of your unsightly overhead wires & replace them with NEW & IMPROVED underground wiring?

CALL MANCHESTER ELECTRIC

428-8243
428-8331

MANCHESTER ELECTRIC
200 Riverside Drive, Manchester, MI.

The complete line of Sauder Woodworking Computer, Office, and Home Furniture has ARRIVED! Our Everyday Prices are our competitors sale prices

Woodbrook
Your Hometown Computer Store
231 E. Main off M-52
428-7011 Fax 428-7955
Jim Achtenberg

CHELSEA FARMERS MARKET
SATURDAYS
8am - 1pm
May through October

Baked Goods • Eggs • Arts & Crafts
Fresh Seasonal Produce • Plants
Fine Woodworking

Enjoy a local Farmers Market, visit the fine variety of shops in downtown Chelsea, and seek out one of the many fine eateries. All within walking distance from ONE parking space

Municipal Parking Lot off Park and Middle
New Vendors Welcome

DOWNTOWN CHELSEA

Quick "No-Problem" Claims Service.

When you have an insurance claim, you won't have to wait long to receive your claim check if you're insured by Auto-Owners. Ask us about quick, "no-problem" claims service which pays for your loss in a hurry.

Auto-Owners Insurance
Life Home Car Business
The No-Problem People

Sutton Agency, Inc.
CONNIE WIDMAYER, AGENT
136 East Main Street
Manchester 428-9737

COMMUNITY NEWS

Manchester Food Kitchen

One of the goals for the Community Resource Center (CRC) has been to set up a Food Kitchen to help meet the emergency needs of low-income families. The Food Kitchen will supplement the emergency assistance given by Manchester Family Service. The goal is being accomplished.

The Food Kitchen will be located at the address of the Community Resource Center, 122 W. Main St. (downstairs). It is fitting that the room provided is the old Manchester Methodist Church kitchen. Many hours of love and labor were spent in that kitchen in the past and now the future "kitchen" will carry on the tradition to benefit families in need.

The first food drive to begin filling the cupboards will be conducted by Manchester area churches, Sunday, September 27. Canned and boxed foods will be

collected and delivered to the CRC.

Local organizations, business and individuals will be invited to become involved with solicitation of products to stock the cupboards with food and other products to help improve the quality of life for many families and individuals within the Manchester School District.

Also needed for the Food Kitchen are a refrigerator and small freezer that can be used to maintain a supply of meat products and other items that need refrigeration.

Volunteers will be needed to organize and staff the Food Kitchen. Donations of food at the Community Resource Center will be received beginning the week of September 28.

For further information contact the Community Resource Center, 428-7722.

125th Commemorative Project Committee Report

Nondus Buss be involved in this project to come to a meeting at 7:00 p.m., October 1, at Haarer's Meeting Place. Remember, "community" refers to all who live or work in the Manchester area, not only village residents. Organizations who participated in raising funds are especially invited to send a representative.

We have received some suggestions for projects but would like to have input from others as well. Please share your ideas with one of the committee members or drop it off at The Enterprise office before October 1.

Committee volunteers Jim Achtenberg, Teresa Benedict, Nondus Buss, Jim Mann and Sandy Trolz invite other community members who wish to

The Charles DEBORAH ENGELBERT Reinhart Co. Realtors Sales Associate

2452 East Stadium Blvd. Off: 971 - 6070
Ann Arbor Res: 475 - 8303

School LunchMenu

Monday, September 28: Submarine Sandwich, Potato Chips, Dill Pickles, Pineapple Tidbits, Milk

Tuesday, September 29: Beef Ravioli, Green Beans, Pear Half, Bread & Butter, Milk

Wednesday, September 30: Chicken Salad, Vegetable Sticks, Bread Stick, Peach Half, Milk

Thursday, October 1: Lasagna, Broccoli Spears, Warm French Bread, Pudding, Milk

Friday, October 2: Cottage Inn Pizza, Tossed Salad with Dressing, Dessert, Fresh Fruit, Milk

Marty's
Plumbing, Heating, & Air Conditioning
517-592-8144
Brooklyn
35 years experience

It's Not to Late!!
1982 10 Year Class Reunion
We are Still looking forward to everyone coming!! You can still respond
Please Contact Brenda (Rose) Dolan
313-434-1107

THE AURA INN
11275 Pleasant Lake Road Phone 428-7993
FROG LEG DINNER
FRIDAY September 25
Starting at 6 p.m.
KAREOKE
SATURDAY, September 26
9:00 p.m.
HOURS: OPEN EVERYDAY 12-12, except Mondays

Andeli Gift Baskets
"Custom Gift Baskets for All Occasions"

- All Holidays
- Baby Shower
- Birthdays
- Bridal Shower
- Corporate Gifts
- Get Well
- New Baby
- New Home
- Thank You
- Wedding/Anniversary

All sizes and price ranges available

Bev Little, Owner
6100 Ernst Road
Manchester, Mi. 48158
CALL 428 - 0256
Delivery or Pick-up Available

INDESTRUCTIBLE MAILBOXES !!!
Tired of replacing mailboxes & posts?
Call
The Mailbox Man
for our free catalog...
over 500 yard & garden accents
313 - 434 - 1580
313 - 434 - 3468 evenings



We install & Beautify

Consider a gift subscription to The Manchester Enterprise for your son or daughter away at college. Special nine-month rate for out-of-town students: \$12. Keep up on what's happening in your home town. Phone 428-8173 or stop by our office, 109 E. Main St.

Wedding Magic
begins with traditional and contemporary invitations by
Candlelight Collection

INVITATIONS & ANNOUNCEMENTS
THANK YOU NOTES & SCROLLS
MATCHES, NAPKINS, & PROGRAMS
DECORATIONS & ATTENDANTS' GIFTS

The Manchester Enterprise
109 E. Main St
428-8173

You Can Be A Cub Scout.



Bring Your Parents And Be Our Guest.
Thurs. Sept. 24th 7:00 PM
K of C Hall, Manchester
Registration \$9.50 Boy's Life Magazine \$7.80

SCHOOL CROSSING GUARD NEEDED!

EARN \$60 per week during school year (Based on \$6 per hour)

Our Children need this adult protection when crossing M-52

- Must be at least 18 years old
- Full-time guards work each schoolday morning and afternoon
- If you could work morning OR afternoon-- but not both-- ask about sharing the job
- Substitutes also needed -- ask for information
- Job requires 4 Hours training and you will be paid at the same \$6 per hour for training

Position available immediately. Please call Karen Tucker, Manchester Village Clerk, at 428-7877 or stop at the Village Hall, 120 South Clinton St. between 7:45 a.m. and 4:30 p.m.

DRIVERS REMEMBER you must come to a complete stop when you see a crossing guard holding a raised STOP sign in the road ahead of you.

Parents, PLEASE REMIND YOUR CHILDREN to cross M-52 at corners where a crossing guard is posted and to wait on the curb until the crossing guard tells them to cross.



MANCHESTER AREA HISTORICAL SOCIETY

The Manchester Area Historical Society met at the Blacksmith Shop on September 15, 1992. The following officers were elected for the coming year:

President — Reno Feldkamp
First Vice-President — Mary Smolinski
Second Vice-President — Howard and Lenora Parr
Secretary — Betty Cummings
Treasurer — Lou Vogel
Directors — Tom Walton, Sandy Trolz
John Swainson, immediate past president, continues as an officer.
Lou and Elvira Vogel provided refreshments.
— Betty Cummings Secretary

Autumn Bloodmobile

As the leaves turn colors, it reminds us that it's time for Manchester's Autumn Bloodmobile. The date for it is October 5, 1992, and will be held at the Manchester United Methodist Church, next to Klager School. The time for the blood drive is 1:00-7:00 p.m.

With all the disasters and other emergencies, blood is in short supply, shorter than usual. That is why we are asking all of the people in Manchester to please take the time and donate a pint of your blood.

For those of you who have never donated before, a few things to know that might help you make up your mind to do so.

First, you CANNOT get AIDS from donating.

Second, it takes about 45 minutes total time including the paperwork and donating of your blood and the snack afterwards. Like anything else, the first time is always the hardest. And for those of you who have given before, remember that you can donate every 56 days.

A Bloodmobile takes a lot of people to make it run smoothly. This time the chairperson of the day is Jean Little. She will be supported by a lot of Methodist ladies.

All of our local churches have recruiters. They are as follows: Emanuel UCC-Della Widmayer, Sharon Methodist Church-Mrs. Robert Pratt; Bethel UCC-Mrs. Jack Creech; Faith Community - Lynn Gonyer; St. Mary's Catholic Church-Mrs. James Landini; Manchester United Methodist-Shirley Carpenter; Victory Baptist-Mrs. Arnet.

If you belong to any of these churches and are not contacted, then get in touch with your recruiter.

Also, our local industries will be recruiting their employees.

Now, if you still want to donate and don't work or attend church locally, then you will want to fill out a card that you will find in boxes at Comerica, Great Lakes Bancorp, First of

CLUB NEWS/ANNOUNCEMENTS

Shakespeare Reading Club

The Shakespeare Reading Club Picnic will be held September 29, at the Gazebo, 12:00 noon. This will be a brown bag lunch.

In case of rain, the picnic will be held at the home of Patty Swaney, 205 N. Washington St.

Jeff & Natalie Congratulations on the Beautiful Addition to Your Home "Benjamin George"

Loving Grandparents,
George & Elizabeth Daubner

RE-ELECT JANIS BOBRIN



Washtenaw County residents have a right to a healthy environment in which to live and raise their families. They should know that their water resources are protected.

Responsibility for water quality protection cannot be left to state or federal governments. That's why I am aggressively working at the County level to protect our water resources through stronger local standards and tougher enforcement of existing laws. And why I will continue to be a leader in the County's fight to stop construction of a proposed hazardous waste disposal complex in southeast Washtenaw County.

My qualifications include a master's degree in urban planning, and 17 years' experience as a professional environmental planner. I'm a member and newly elected Chair of southeast Michigan's Area-wide Water Quality Board, and board member and past President of the East Michigan Environmental Action Council.

I'm proud of my accomplishments as Drain Commissioner. I ask for your support on November 3.

Janis Bobrin

Vote Janis Bobrin • Democrat for County Drain Commissioner • November 3
Paid for by Bobrin for Drain Commissioner, Donna Reed, Treasurer, 662-3869

RAISIN VALLEY GENERAL STORE
corner of Main Street & M-52

Organic and Bulk Foods **Local Crafts**
Homeopathic Remedies

Classes the first Thursday of each month
October 1 — Homeopathy 7 - 9:00 P.M.
For true peace of mind fill your pantry with the basics and get a good cook book.
Call 428-0027 for information



TIRB CHEVROLET is Offering

2.9%

Interest Rate for up to 48 months to Qualified buyers of 1992 Full Size Chevrolet Pickups 2 and 4 Wheel Drive

Offer ends Sept., 23, 1992

Remember Don't get disturbed... See TIRB!

428 - 8212 or 428 - 8492 131 Adrian Street Manchester

The \$1.00 Propane Tank Installation!

Including:

- Life-time lease of propane tank*
- Up to 26 feet of outside gas line.
- Installation of pressure regulators.
- Safety inspection of complete gas system.
- Light appliances if necessary, and check operation.

Call Today!



Pennington LP GAS
"Count on us to keep the heat on!"

* Some restrictions - Call for details

9155 W. Weston Rd. P.O. Box 37 13400 M-52 P.O. Box 490
Morenci, MI 49256 Stockbridge, MI 49285
Local 517/458-7107 Local 517/851-7577
Toll-Free 800/365-5599 Toll-Free 800/274-5599

River Raisin Watershed Council continued from page 3.

About the Council

The River Raisin Watershed Council was officially formed in 1974 permitting counties, cities, villages and townships to maintain uses and conditions of the river.

The Council contracts for part-time consultant/administrative services. The membership representatives to the Council have adopted by-laws, elected officers and established committees.

Summertime clean-out projects are sponsored by the Council with each County utilizing the State and Federal funded youth employment programs for removing fallen trees and junk from most serious problem areas.

The Council encourages local service club organizations and units of government to undertake projects to improve the river in local communities.

Public awareness, education and demonstrations are principal objective functions of the Watershed Council. Recognition of the various interests and problems as-

sociated with the river in each community can then be followed by a joint effort toward long-term cooperation.

The Council hopes to persuade landowners and farm operators to use improved farming practices to protect the top soil on the land and reduce sedimentation in the river drainage system. The Council helps sponsor soil erosion control demonstration projects to show how that can be done effectively and efficiently.

What You Can Do

Everyone can make a difference and must help in some way. Associate memberships are available and broaden the base of participation. Associate members are welcome to attend meetings, serve on special committees and participate in many other ways.

For further information you may contact the present headquarters at the Lenawee County Drain Commissioner's office, 113 W. Front St., Adrian, MI 49221; phone

517-263-8831.

Sources for this article: "The River Raisin" Publication and the "River Raisin News" sponsored by The River Raisin Watershed Council

Letter to the Editor continued from page 4.

I suggest that people in outlying communities boycott the fair completely, if for no other reason than the fact that everyone deserves respect and fairplay. I am more insulted by the rude remarks than the money, and I also suggest that others who were treated the same come forward. Maybe we can actually accomplish something then.

Kristin A. Vedder
Munith, Michigan

Planning Commission Synopsis continued from page 15 construction from vehicular traffic shall also be installed. Little seconded the motion. The motion passed on a voice vote. Joan Schiller: "Drainage Alteration Along Hibbard Street Caused By Manchester Manor"

A letter has been received from J and L Consulting Services concerning drainage alterations caused by the Manchester Manor Mobile Home Park.

It was recommended to have Wallace submit this complaint to the Washtenaw County Drain Commission for investigation. Ordinance Rewording On Conditional Uses

The proposed rewording would delete 'professional medical of-

ices' under 5.73 (7) of the Village Code, and insert 'professional office.'

Hinkley questioned what the definition of a 'professional office' is. Commissioners felt that changing this wording would greatly broaden acceptable Conditional Uses in a residential zone (R-1B). It was questioned if this is a direction the village wants to take.

Daverman made a motion to table the ordinance rewording on Conditional Uses for more information. The Commission would like to hear the rationale for this proposed change from a member of council since this change would be less restrictive and would open up permitted Conditional Uses in R-1B zoned areas. Hinkley seconded the motion. The motion passed on a voice vote.

Outstanding Business Victory Baptist Church: Site Plan Review of Parking Lot Proposal Concern was expressed over drainage and how it might affect the property to the south.

Daverman made a motion to recommend approval to Council with the following changes:

- 1. Spaces 1 through 11 be moved to the south edge of the parking lot.
- 2. Spaces 12 and 13 be eliminated.

The above modifications will be shown on the revised site plan. It was also recommended the sidewalk be extended along the front of the church property. Schiller seconded the motion. The motion passed on a voice vote. Adjournment

The meeting adjourned at 9:30. The next meeting will be held September 15, 1992.

Susan Gleason
Recording Secretary

THE MANCHESTER ENTERPRISE

The Center of the Universe



124th Year — No 50

Manchester, Michigan

35c per copy

DOWN MEMORY LANE

BY ROSE WINRIGHT

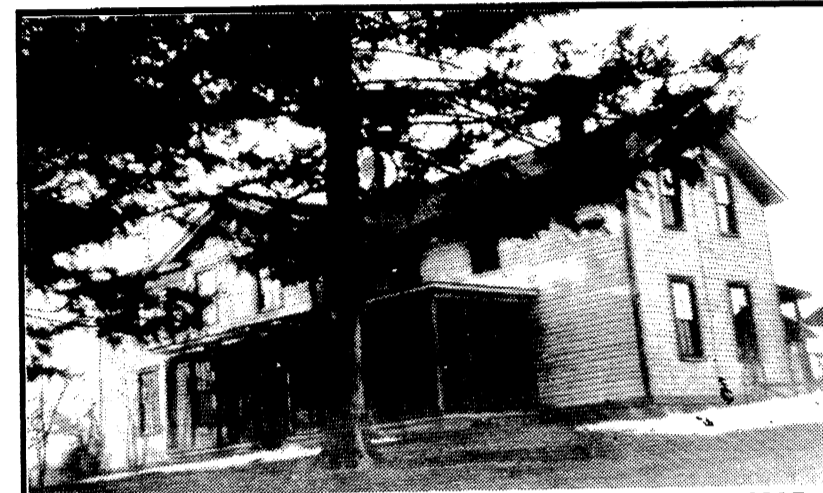

Gottlieb Jacob farmhouse, Bethel Church & M-52 in 1927

I Remember: 6

The road frontage on our farm was lined with sugar maple trees on both sides of the road. When late February or early March came and the weather turned a little warmer, it was time to make maple syrup. In the winter my father had whittled spigots to put into the trees. My brother and I went with our father to each tree. A hole about five or six inches was drilled into each tree and the spigot was gently tapped into the hole and I hung a small pail on each spigot. Up and down the road we went until all the maple trees were tapped. Back to the house we went and got out the old iron cauldron. The pit was fixed up out in the back yard and we were ready to make maple syrup. Every night and morning my brother and I gathered the sap and put it into the cauldron. When the cauldron was three-fourths full the fire was started and we boiled and boiled the sap. Now it takes about 40 gallons of sap to make one gallon of syrup. When the syrup in the cauldron started to thicken Mother took it into the house and finished making it on the old range. Then we filled the cauldron with sap again. Over and over again this process was repeated until we had all the maple syrup we would need for our breakfast pancakes, french

toast, fried mush and our [strum] Mother used to make. Mother canned the syrup in the mason jars and sealed them with zinc lids and can rubbers. When we had all the syrup we needed she made maple sugar candy by simmering the syrup until it was too thick to stir. It was then poured into cookie sheets and allowed to harden. It was certainly very good candy.

What fun it was gathering the sap from each tree in the morning and evening. Some mornings we would have had a severe frost and there would be icicles hanging from the spigots. We would break these off and suck on them. They were so good. I think making maple syrup was the most rewarding task done.

I remember the first day of May was really a big event. The kids all went hanging Maybaskets. We spent hours and hours making the beautiful baskets out of tissue paper. As soon as dusk came we hung them on our best friends doorknob - knocked and then ran and hid. Your friend was supposed to find you and give you a kiss. What fun we had.

In the spring, before the sap was in the trees my father and brothers would go to the woods and cut down enough trees for our next winter's fuel. I remember one spring when they cut down a huge tree, there was a bird nest in the top of the tree. In it were two tiny baby hawks (red tail). They were carefully wrapped in their big red bandana handkerchiefs and when they came back to the house the baby birds came too. We put the birds in a nest we made of straw out in the old corn crib. My brother shot sparrows out of the old pine trees in the front yard and we dissected these sparrows and fed tiny pieces to the little birds. They lived and grew and grew. We set lots of mice traps up in the barn and kept feeding the dissected mice to these birds also. Their appetite grew and grew. We named them Rex and Queen. When they finally got to flying on their own we put them

Part 6 Continued Pg 16

PILOT METAL PRODUCTS SPONSORS BLOOD DRIVE

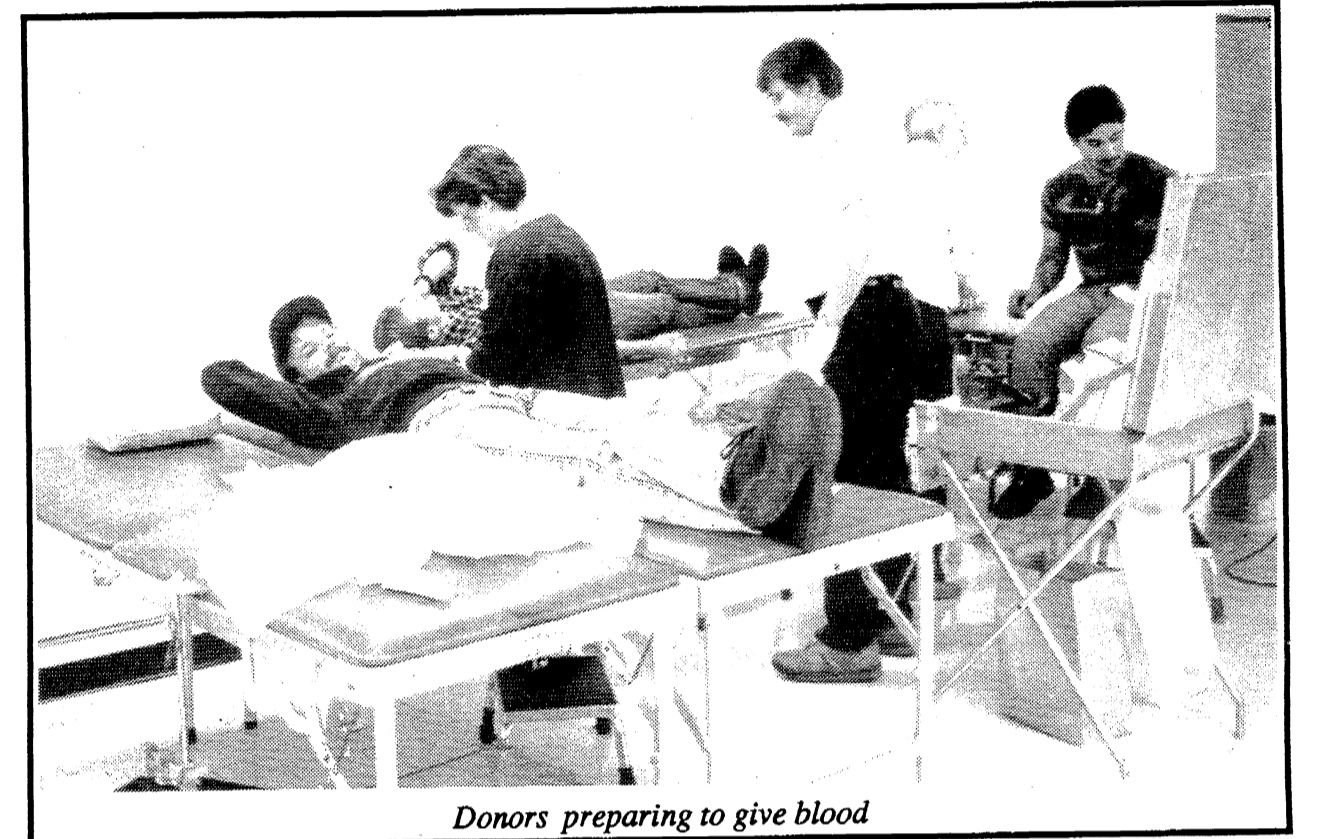

Donors preparing to give blood

By Emory Garlick

Pilot Metal Products, Manchester Division, sponsored a blood drive Thursday, September 24th that is reputed to be a first for our Community.

Ms. Bobbie Marshall, Human Resources Manager, for Pilot related how Pilot employee Darlene Schwared suggested a company sponsored blood drive. Apparently, during the course of a conversation the lack of blood donors from the area was discussed. Darlene thought that if an in plant drive were conducted more donors could be recruited.

Ms. Marshall approached Pilot General Manager Mr. Ron Mowers with the suggestion of a company sponsored drive, enthusiastically endorsing the idea the American Red Cross was contacted.

Ms. Christine Sanders, Regional Representative for the American Red Cross was very pleased with the drive. Fifty four pints of blood were donated. Twenty first time volunteers donated.

All blood collected is sent to Detroit to be tested. Eight routine tests are conducted on all blood donated. Tests for HIV 1 and 2, syphilis and hepatitis are the tests that most people are concerned with.

According to Ms. Sanders, "1000 pints of blood are needed each and every day to supply 74 area hospitals. The donations made by Pilot employees was a significant achievement and was greatly needed. In researching the records we can find no other occasion where a local industry collected blood at their plant site. We most generally collect blood in area drives at local churches or community buildings."

Hat's off to Pilot Metal

Products, Darlene Schwared, Bobbie Marshall and the Employees of Pilot Metal Products. We spoke with first time donor Karen McClure, a 3 year employee who said: "I'm a little nervous and kind of shaky about

giving blood." Karen was very courageous and a super lady. Jennifer Garza, was snacking on a cookie after giving blood, her comment: "I've given before, so I know what to expect."



T. V. Ludwig talking with Karen McClure first time blood donor and three year employee.

Inside This Week's Edition of

The Manchester Enterprise

- Local Government.....Page 2
- Sharon Hollow Preserve.....Page 3
- Our Readers Write.....Page 4
- People & Occasions.....Pages 5 & 6
- Church News.....Page 7
- Community News.....Pages 8 & 9
- The School Page.....Page 10
- Sports.....Pages 11 & 13
- Classifieds.....Page 14

Come Give Our Wheels a RIDE We Sell Our Cars with PRIDE!!

GM AUCTION CARS

1992 Chev Lumina 4 Dr. 11,000 miles...\$12,900	1992 Olds Delta Royal 11,200 miles.....\$16,900
1992 Buick Skylark 4 dr. 6300 miles.....\$13,900	1992 Olds Delta 88 LS 12,300 miles.....\$17,900
1992 Buick Regal 4dr. 10,000 miles....\$13,900	1992 Chev. Beretta GT 8,600 miles.....\$12,900
1992 Chev Astro Van 4x4 10,000 miles....\$19,900	1992 Buick Century 4 dr. 12,600 mi.....\$12,900
1992 Olds Toronado 9,900 miles.....\$19,900	1991 Cadillac DeVille 4 Dr. 10,600 miles....\$22,900
1992 Buick LaSabre 4 dr. 6200 mi.....\$17,900	

QUALITY USED CARS & TRUCKS

1992 Buick LaSabre Limited 1500 miles...\$21,900	1988 Ford Conversion Van Turtle Top.....\$9,995
1990 Ford Tempo 4 dr. GL 16,000 mi....\$7,495	1988 Chevy Cavalier\$5,295
1989 Corsica 4 dr.....\$6,495	1987 Chev Cavalier R.S. 2 Dr. Was \$4495.....\$3,495
1990 Chev Beretta 2 dr GT.....\$6,995	1986 Chev Nova\$5,495
1989 Chev 3/4 ton Pick Up 4x4.....\$8,895	1986 Pontiac 6000 STE 4 dr.....\$5,495
1988 Chev Caprice 4 Dr.....\$7,495	1986 Olds Toronado 2 dr.....\$5,995
1988 Chev. Celebrity 4 Dr. Was \$4995.....\$3,995	1985 Olds Calais 2 dr.....\$2,495
	1985 Olds Toronado 33,000 actual miles.....\$6,995

Cash Register Tapes from Polly's for rebate on used cars have expired

CALL Dave, John, or Fred

FAIST-MORROW

"Where the QUALITY Used Cars Are."

1500 S. Main St. Chelsea
OPEN TILL 8:00pm
MON & THURS
OPEN SAT 9-3

475-8663

FOX TENT AND AWNING CO. Custom Mooring Covers & Replacement Convertible Tops. No job too small - Check with us! 617 S. ASHLEY • P.O. BOX 1164, ANN ARBOR • (313) 665-9128

313-429-4885 COUPON 517-423-2148. Saline in the Saline Shopping Center. 1ST OPTOMETRY eye care centers. \$99 Dally Wear Soft Contact Lenses. \$10 Prescription Eyeglasses (with coupon). DOES NOT APPLY TO OTHER DISCOUNT OFFERS OR PRIOR ORDERS. Dr. Thomas Cunningham

Do you know how safe your drinking water is?

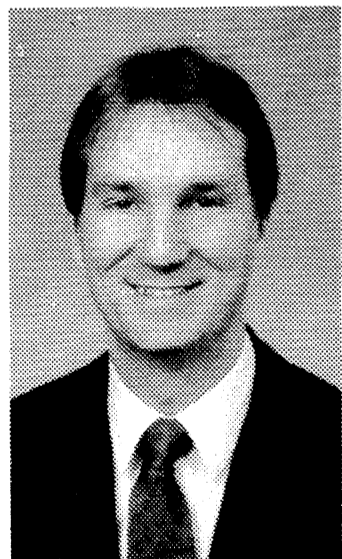

The quality of drinking water for some Washtenaw County residents is no longer a sure thing. I am campaigning to clean up our water supply, one of the most critical environmental problems affecting our communities today. Clean-up of toxic substances, prevention of toxic waste facilities, control of soil erosion, and maintenance of county drains are other related concerns that must be resolved.

I would like to thank the thousands of voters -- Republicans and Democrats alike -- who supported me in the August primary as the Republican nominee for Washtenaw County Drain Commissioner.

As your Drain Commissioner, I will dedicate myself to managing the office in an efficient and responsible manner. I want to promptly improve levels of service to increase your satisfaction with work completed.

Your opportunity to make a difference is here. It will take your continued assistance throughout the fall campaign -- and your vote on November 3 -- to elect a Drain Commissioner with the experience, qualifications and integrity for the job.

To join Steve Olmsted's campaign, call 429-3539.

YES! I'd like to join Steve's campaign.

Name _____
Address _____
City _____, MI ZIP _____
Telephone _____

Please return form to Committee at address below.

Paid for by Committee to Elect Steve Olmsted
7794 Warner Road, Saline, MI 48176 / Cheryl Olmsted Treasurer

Please deliver this copy of THE MANCHESTER ENTERPRISE to: Manchester Township Library P.O. Box 540 Manchester, MI 48159