

APPROVED MINUTES MANCHESTER VILLAGE COUNCIL AUGUST 5, 1991

The regular meeting of the Manchester Village Council was called to order by President Kallewaard with the Pledge of Allegiance to the Flag at 7:00 p.m. Council members present: Kallewaard, Wallace, Brooks, Kwolek, Becktel, Gordon and Deputy Clerk Kensler. Also present: Carl Werner, Vanessa Forsthoefel, Janet Shurtliff, Sybil Kolon.

The minutes of the July 15, 1991 regular meeting were approved on a motion by Becktel, support by Brooks. Vote: Ayes-all.

AGENDA
The agenda was approved as amended on a motion by Wallace support by Gordon, deleting 9e) Ordinance Committee, 9h) Finance Committee, 9i) Clerk's Report, 9j) Special Committee Village Manager Study. Vote: Ayes-all.

CORRESPONDENCE
Kallewaard read a letter from Pat Spaulding requesting the closing of Main Street between M-52 and Clinton during the hours of 6:00 a.m. to 5:30 p.m. on August 10, 1991 for the Manchester Street Fair. Motion by Kallewaard, support by Becktel, to close Main Street according to the specifics of Pat Spaulding's letter. Vote: Ayes-all.

Council discussed a letter received from the Manchester Township Fire Department about a fund-raising project for an Automatic External Defibrillator. Kallewaard stated it is illegal for the Village to contribute tax dollars. Council suggested putting something in *The Enterprise* that supports fund raising.

Other information and correspondence was acknowledged and discussed.

PUBLIC PARTICIPATION
- No one approached Council at this time.

TREASURER'S REPORT
- Motion by Kwolek, support by Brooks to accept the Treasurer's Report as presented. Vote: Ayes-all.

ACCOUNTS PAYABLE
- Motion by Becktel, support by Gordon to pay payables in the amount of \$61,639.69, as presented. Roll Call Vote: Ayes-all.

Motion by Becktel, support by Brooks, to approve payment of McNamee, Porter & Seely invoices totaling \$16,058.94 for Phase III of Sewer Separation Project, when payment is received from the State of Michigan. Roll Call Vote: Ayes-all.

SHERIFF'S REPORT - Sgt. Werner stated that Kevin Deacons suggested that NO PARKING signs be placed on the east side of Kirk Park because people are parking on the grass by the tennis courts. Council directed Sgt. Werner to work with the DPW and put up NO PARKING signs on the west side of Adrian St. by Kirk Park.

PLANNING COMMISSION
- Kallewaard stated that the second Public Workshop for the Master Plan was postponed until Tuesday, September 17, 1991 at the K of C Hall at 7:00 p.m.

The Planning Commission has a proposal from Carlisle Associates to possibly do two different outlines relating to woodlands and

natural feature preservation and/or clear-cutting of woodlands. A lengthy discussion followed. No action on the proposal.

SOLID WASTE & RECYCLING - Gordon reported on the recycling bins and the preliminary work done on the landfill at Chelsea. He gave a summary of the last recycling meeting.

DPW REPORT - Motion by Kwolek, support by Wallace to authorize expenditure up to \$9,000.00 by Thompson-McCully for the patching work that has accumulated in road cuts over the past year plus the reconstruction of Adrian and Territorial intersection. Roll Call Vote: Ayes-all.

Kwolek discussed hook-up services to sewers in existing homes.

Motion by Kwolek, support by Becktel to approve the contract with Morton International to purchase 50 tons of salt for \$1,442.00. Roll Call Vote: Ayes-all.

Motion by Kwolek, support by Becktel to adopt Storm Sewer Service Ordinance, which is an amendment to the Village Code by adding a new chapter 26. Vote: Ayes-all.

PARKS COMMISSION
- Wallace reported on Kirk Park Tennis Courts.

Council discussed Kirk Park Dedication Ceremony. Discussion was held on burying electrical lines at Chi-Bro Park.

VILLAGE HALL MAINTENANCE - Kallewaard stated she would like the DPW to carefully remove the modern table tops from the individual six trustee's desks that are upstairs in the Village Hall and see what is underneath and then decide what should be done. Council agreed.

EVALUATION FORM FOR TAX ABATEMENT APPLICATIONS - Motion by Kallewaard, support by Kwolek resolving to adopt the Evaluation Form for all Tax Abatement requests under

Public Act 198. Vote: Ayes-all.
STREET REPAIR PRIORITY LIST - Becktel said he wanted Mound from Ann Arbor to Clarkson moved from a 2 rating to a 4. Kwolek said he would like to post streets for truck routes. Motion by

Becktel, support by Kwolek, to adopt the 1991 Street Conditions Rating Schedule, with changes. Vote: Ayes-all. Motion by Becktel, support by Kwolek, to adjourn at 9:40 p.m. Vote: Ayes - all. Deputy Clerk, Helen J. Kensler

Golf Scramble Set for Aug. 25

On Sunday, August 25, 1991 at 8:15 the shotgun will be fired signifying the start of the First Manchester Golf Scramble. The outing is open to anyone who wishes to participate. We will draw names for teams just prior to the shotgun start. Each team will consist of an A, B, C, and D player which will be determined by the average scores turned in.

Individual men's and women's and team prizes will be awarded for a wide variety of successes on every hole ranging from closest to the pins, accurate and longest drives, longest putts, team skins, having the correct number on your ticket stub. Local merchants, businesses, and individuals have generously donated 75 prizes so far.

While friendly competition is a part of any scramble, the intent of this outing is to have a good time and enjoy each other's company. This is why we are drawing for teams.

In addition to 18 holes of golf, Green Valley will be providing a continental breakfast, hot dogs at lunch, and a steak dinner following the golf. If your spouse or friend chooses not to play golf, but wishes to join up afterwards for the steak dinner, he or she is invited to buy dinner-only ticket.

Tickets are on sale at Keith's Barbershop, Krauss Pharmacy, Great Lakes Bancorp, Comerica, First of America and the Community Resource Center who is the sponsor of the event. When you but your tickets please enter your average score on the registration so we can evenly match teams.

The cost for the golf day is \$35 and the dinner-only ticket cost is \$8. Green Valley is located on M-50 (Brooklyn Road) minutes west of Napoleon on the left side of the road. If you would like additional information, contact Dick Kuntz at 428-7777, Chris Brooks at 428-8695, or the CRC at 428-7722. Look for other details in the Enterprise

JON'S SPORTS SHORTS

No, Don Mattingly doesn't have to get a haircut, at least not yet.

President George Bush, playing with a 14 handicap, beat Greg Norman's target score on the PGA of America's National Golf Day.

A Toronto Newspaper reported Steve Yzerman will be dealt to Quebec, but Steve says "I won't play there!"

THE MANCHESTER ENTERPRISE

The Center of the Universe

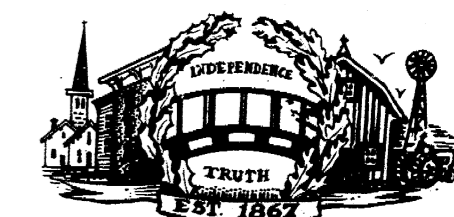

124th Year - Vol. 1, No. 25

Manchester, Michigan

35c per copy

The Bus...

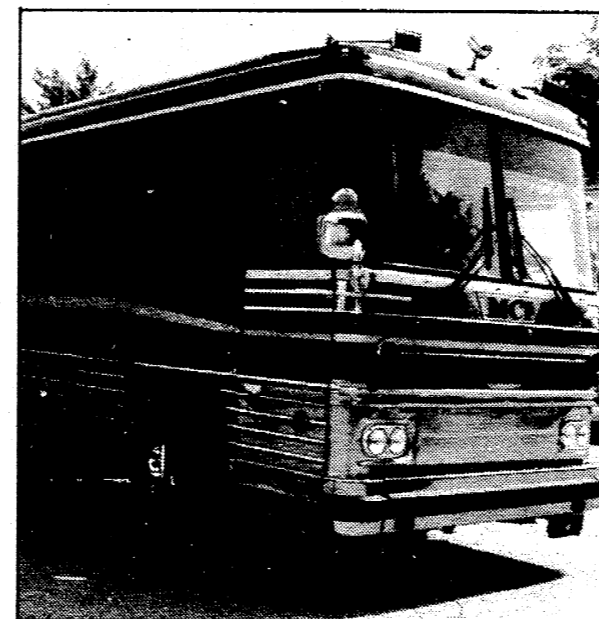

The Mill...

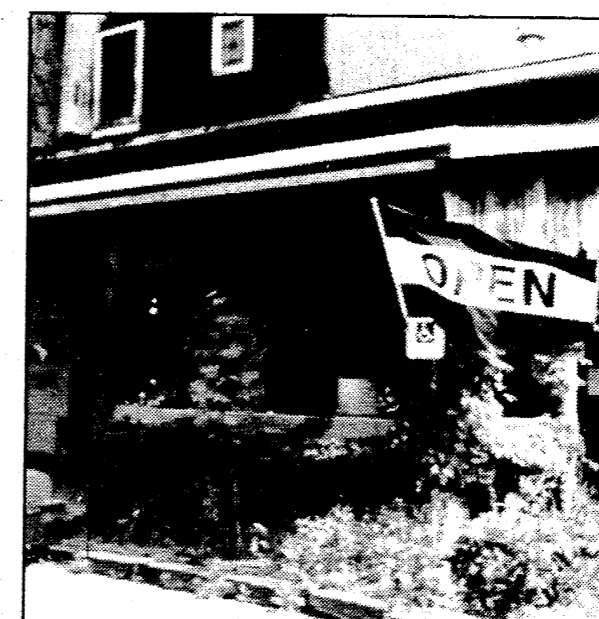

The Celebrities

Photos by Kathy Kueffner

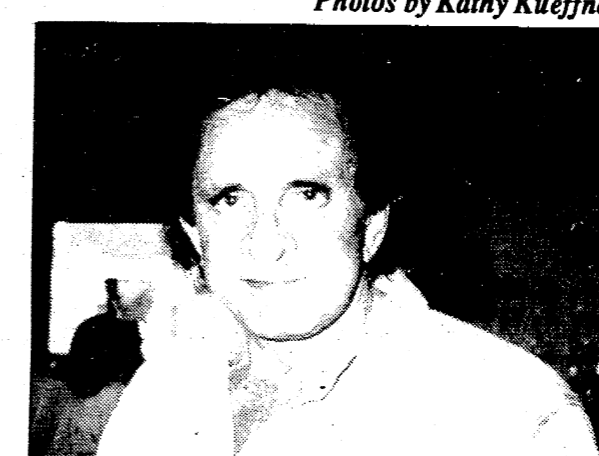

Pictured above: Left, Sandy Trolz, who owns The 18th Century Shoppe, poses with June Carter Cash. Sandy obtained June's autograph. Right, Johnny Cash selected some jewelry to wear on stage from Surprise! Surprise!, the Mill shop owned by Maxine Benedict and Teresa Vedlitz.

The Advantages of Shopping Manchester

-Kathy Kueffner

When we shop Manchester, we support our local businesses; we get quality goods and services; AND, we meet celebrities!

Thursday, Johnny Cash and his wife June Carter Cash stopped in Manchester (the Center of the Universe) to shop and browse our wonderful stores. They graciously let us take their pictures and chatted awhile.

Johnny, who seems to be a quiet and gentle man, bought a stunning gold multi-heart necklace and watch ring from Surprise! Surprise! He said he would be wearing them on stage. June, who is as beautiful in "real life" as she appears on stage, bought some button covers there and at the Cobblestone Rose purchased swags and dried flower arrangements from Kathleen and Elizabeth Bush. June was delighted to find a dress at the Cobblestone Rose designed by the same person who designs some of June's stage clothes.

They told Katie Marecle, who was working at Surprise! Surprise! that day that they had just finished performing in Clarkston at Pine Knob and were on their way to an engagement at the Minnesota State Fair where they would be performing with Willie Nelson. June says she likes to stop in places like Manchester and shop the small stores and gift shops and that Johnny good naturedly indulges her. As plush and comfortable as their tour bus must be, it is probably a welcome respite to get off the bus, stretch and relax. Their schedule sounds grueling.

DUE TO THE HOLIDAY ON MONDAY, AD AND COPY DEADLINE WILL BE FRIDAY AT 5

Spotlight: Sutton Agency.....	page 2
Political Profile.....	page 2
Recycling Benefits Everyone.....	page 3
Out & About.....	page 4
Teachers' Negotiator Editorial.....	page 4
Not For Women Only.....	page 6
Church News.....	page 7
Manchester Open Photos.....	page 9
Sports.....	page 12
It Pays to Advertise.....	page 14
Dam Repairs Update.....	page 16

Please deliver this copy of THE MANCHESTER ENTERPRISE to

Next GDP Workshop scheduled Sept. 17

The Village of Manchester Planning Commission is conducting a series of public workshops as part of the Village's General Development Plan revision process. The current General Development Plan was adopted in 1967, and is being revised to reflect the many changes which have occurred within the Village since that time.

In order to develop a plan which represents the community's vision of its future, the Planning Commission is seeking citizen input, and encourages all citizens interested in contributing to the General Development Plan to attend at least one public workshop. Public Workshop I was held Tuesday, May 28, 1991. At this workshop the community planning issue which need to be addressed in the General Development Plan were identified.

Public Workshop II will be held at the Knights of Columbus Hall located at 106 East Madison, Manchester, Michigan. For more information, please call Bob Daverman, Village Planning Commission Chairman at 428-9367 (evenings) or Emily Palacios of Carlisle Associates at 662-2200 (days).

The Public Workshop II is Perfect weather for a Golf Scramble

Sunday morning at Green Valley Golf Course the temperature was 65 degrees with just a touch of fall in the air and a light mist evident on the first and tenth tee. Thirteen groups of four players tee'd off in a scramble format. Spirits were high and pictures were taken of all teams so that the winners would be recorded for prosperity. As the morning progressed the sun burned off the haze and the ground moisture ceased to affect the booming drives and uncanny iron shots.

The early morning moisture did affect our intrepid putters and the early holes were difficult to par. However as the day progressed the lumber came out of the bag and the long, long drives were reaching for the greens. Putts began to fall and two teams with subpar rounds of 66 ruled the very difficult layout. Truly the day was capped off with a putting tournament and prizes were evident and everyone seemed to share in the fun. A delicious meal rounded out the occasion and bragging rights have been staked out for the coming year.

Chris Brooks and Dick Kuntz stated that the local merchants had without exception donated well and wisely and the outing committee was very appreciative and pleased. Although this writer was unable to play this year I can look forward to the outing next season. Good job well done. EWG

Photos and more information on page 9.

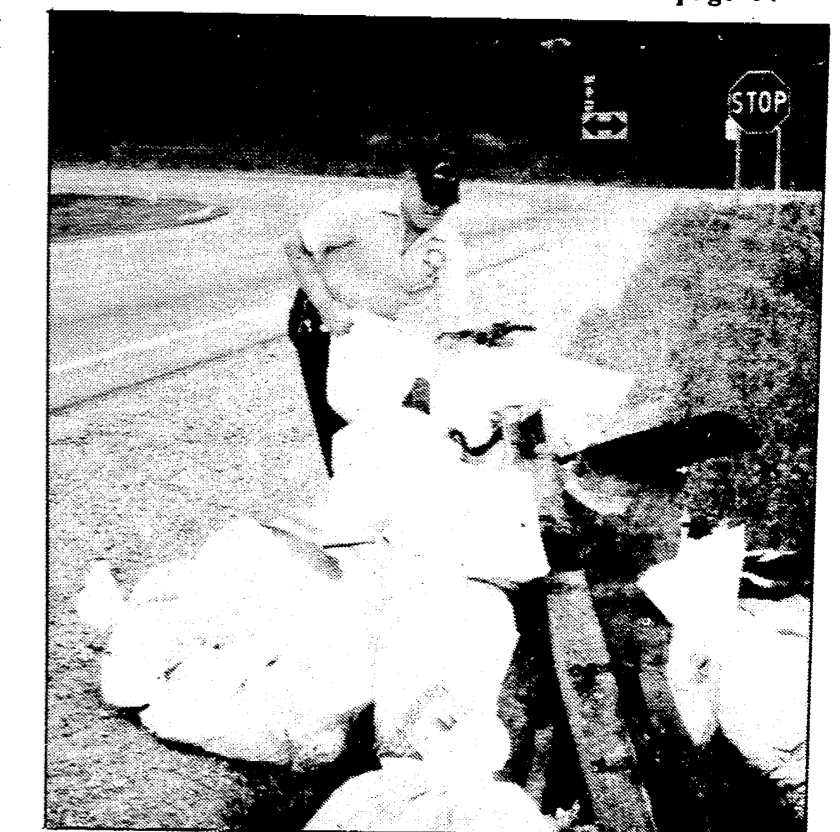

MEN'S CLUB KEEPS MANCHESTER AREA CLEAN

As part of the Adopt-A-Highway program, the Men's Club of Manchester adopted two miles of M-52, just south of Austin road. Pictured is "Scotty" Scott on Saturday, August 24, after he and other volunteers had finished picking up all the trash on their stretch of the highway.

Hurry...Limited time offer.

GREAT 8 CHEVY DEALERS

FREE-MENDOUS TENT SALE.

ANNOUNCING A TENT SALE SO BIG, WE'RE GIVING AWAY A TENT FREE WITH ANY VEHICLE PURCHASE.

UP TO **\$1500** CASH BACK FINANCING AS LOW AS **2.9%**

Must take retail delivery by 8/24/91. Cash back and financing from Chevrolet. Free tent offer limited to Trail tent #T50FF.

ANN ARBOR Rampy Chevrolet 3515 Jackson Rd. / 663-3321	CHELSEA Faist-Morrow Chevrolet 1500 S. Main St. / 475-8663	DEXTER Frank Grohs Chevrolet 7120 Dexter-Ann Arbor Rd. / 426-4677	SALINE Bill Crispin Chevrolet 7112 E. Michigan Ave. / 429-9481
BRIGHTON Champion Chevrolet 603 W. Grand River / 229-8800	CLINTON Underwood Chevrolet 1070 W. Michigan Ave. / 456-4181	MANCHESTER Tirb Chevrolet 131 Adrian St. / 428-8212	YPSILANTI Jack Webb Chevrolet 1180 E. Michigan Ave. / 481-0210

Chevrolet: GM's #1 selling make.

SPOTLIGHT: The Sutton Agency, Inc.

Connie Widmayer, Owner

—Kathy Kueffner

The Sutton Insurance Agency has been a respected name in the business community of Manchester for 30 years. Don Sutton opened the agency in the 1960s and proceeded to establish a solid foundation of commitment to the community's insurance needs.

Someone who has been a part of that conscientious commitment to integrity and service has been Connie Widmayer. Connie started working for Don in 1975 and learned the insurance business from the ground up. When Don decided to retire in 1987, Connie purchased the agency from him. She kept the name, Sutton Agency, to maintain the continuity and reputable tradition of the business.

A licensed insurance agent, Connie has had 16 years of experience in the insurance field. Keeping up to date requires continual study and she additionally augments her knowledge by attending seminars.

Connie is a life-long resident of Manchester having attended school here and marrying her high school sweetheart, Brad. They live north of town on M-52 and have a son, Jesse, 18 years old who is in his first year of college at Eastern Michigan University.

Also a part of the Sutton Agency are licensed insurance agents Kathryn Martin and Susan Mann, each also having 16 years of experience in the insurance business.

Kathryn and her husband Bill have lived in Manchester all their

lives and have two grown children, Pam and Brian. Susan is married to Vic; they are life long-residents of Manchester and have two children in junior high, Jason and Stacy.

Connie states, "We are very particular about service at the Sutton Agency. We always return phone calls. We spend all the time necessary to explain insurance policies to our clients. We understand that policy language, terms and definitions are often complicated so we place a lot of emphasis on being available to answer any questions or concerns."

The Sutton Insurance Agency is a full service agency, the only independent agency in Manchester. They handle automobile insurance, life, health, home, farm, disability, etc. They represent several different companies including Auto Owners, Hastings Mutual, The Travelers, Illinois Mutual and Southern Michigan Mutual among others.

Also noteworthy is the fact that the Sutton Agency is Chicken Broil Headquarters. Six years ago, Connie took over the responsibility of taking care of the books, getting tickets out and other various duties associated with this successful and popular community event.

The Sutton Agency is located at 136 East Main Street, phone 428-9737. Office hours are: Monday, Tuesday, Wednesday and Friday 9:00 a.m.-4:30 p.m. and Thursday 9:00 a.m.-12 noon.



Pictured: (left-right) Kathryn Martin, Susan Mann, and, owner of Sutton Agency, Inc., Connie Widmayer

SUPPORT YOUR LOCAL FIRE DEPARTMENT

Thanks to your help, the Manchester Firefighters Association is \$390 closer to purchasing the automatic defibrillator. Contributions are still needed. Please send checks to MFA, 275 S. Macomb, Manchester, MI 48158.

Turn to
Sutton Agency, Inc.
 CONNIE WIDMAYER, OWNER
 136 East Main Street Manchester, MI
 Phone 313-428-9737

for Homeowners Insurance

Hastings Mutual Insurance Company
 We're only silent until you need us.

NOTICE

The Village of Manchester is accepting bids on bridge maintenance for the Main Street Bridge. Bids should be based on the following criteria:

- clear unsound concrete
- hand chipping below water line
- patch and seal chipped areas with cement grout
- clean, patch and seal small cracks
- remove, clean and remortar stones on platform
- clean and regrout riprap apron on abutment

Proposals should be addressed to Manchester Village Office, Karen Tucker - Clerk, 120 S. Clinton St., Manchester, MI 48158 and received by 4:00 p.m. September 13, 1991.

The Village reserves the right to accept or reject any or all proposals that are not in the best interest of the Village. No proposal may be withdrawn for a period of sixty (60) days.

Kirk Excavating
 Sand - Gravel - Fill Dirt
 Basements - Driveways
 Licensed & Insured
428-7938
 Dave Kirk
 14180 Schleweis Road
 Manchester

DON'T GET LEFT OUT IN THE COLD

SUN POOL WINTERIZING KIT

CONTAINS:
 - 2-2 L.B. SUN WINTERIZER
 - 1-1 QT. SUN SCALE & IRON REMOVER
 - 1-1 QT. SUN NON-FORMING ALGAEKILLER
 - INSTRUCTIONS

SUN® POOL WINTERIZING KIT

So Complete! So Easy!
 Provides your pool with complete and total protection all winter long! Available now at:

ATLAS of Manchester

THE QUALITY CHOICE

These cars need a new home!

GM Auction Cars

1991 Cutlass Supreme 4-dr. Int. Series. 7,100 miles	\$14,900
1991 Olds 98 Regency Elite. 5,800 miles	\$19,900
1991 Geo Prizm 4-dr., 5,900 miles	\$9,995
1991 Chev. Caprice 4-dr., 2,100 miles	\$16,900
1991 Olds 88 Royal 4-dr., 7,400 miles	\$15,900
1991 Olds Calais 4-dr. 10,000 miles	\$10,900
1991 Buick Century 4-dr. 13,000 miles	\$13,900
1991 Buick Riviera 2-dr. 5,000 miles	\$21,900
1990 Olds Calais 4-dr. 7,500 miles	\$8,995

QUALITY USED CARS AND TRUCKS

1991 Ford Ranger XLT Pick-Up	\$8,995
1989 Cutless Ciera Sta. Wagon 26,000 miles	\$9,495
1989 Chev 3/4 Ton Pick-Up Ext Cab 4X4	\$11,900
1988 Chev 1/2 Ton Pick-Up 26,000 miles	\$8,995
1988 Chev. Celebrity 4-dr.	\$4,995
1987 Chev Astro Van L.T. 41,000 miles	\$8,995
1987 Ford XL Club Wagon	\$7,995
1987 Pontiac Grand Am 4-dr	\$4,995
1987 Chev. Astro Van	\$7,995
1987 Chev Cavalier 2-dr. R.S.	\$4,995
1987 Olds Calais 4-dr. 42,000 miles	\$5,995
1987 Chrysler LeBaron 4-dr.	\$5,495
1986 Buick Skyhawk Custom	\$2,995
1986 Ford Ranger Ext. Cab Pick-Up	\$6,295
1986 Olds Delta 88 Royal 4-dr	\$6,495
1985 Chev. Celebrity 4-dr.	\$2,995
1985 Mercury Marquis	\$2,995
1984 Chrysler 4-dr Class E	\$2,995
1981 Pontiac Phoenix 2-dr	\$995

used cars and trucks call:
John Popovich
Fred Klink or
Dave Diesing
FAIST - MORROW
 "Where the Quality Used Cars Are"
 1500 S. Main St. Chelsea 475-8663
 OPEN TIL 8:00 PM
 Monday & Thursday
 OPEN Saturday 9:00-3:00

The MANCHESTER ENTERPRISE

Second Front Page: Making Sense of Environmental Issues

A day hardly goes by in news coverage without mention of something about the environment. Acid rain, the greenhouse effect, ozone depletion, rain forest clear cutting, air pollution, and water pollution combine together in a way to make what I term, "environmental noise". This noise confuses, alarms, disgusts, and frustrates many of us. Many, in fact, may feel helpless to act in any way that resolves these issues.

One environmental issue exists, however, that shouldn't confuse anyone: the solid waste crisis. Reasons abound to justify this noise as legitimate.

In addition, we as individuals have the power to act as problem solvers. Reports have stated that by 1995, 27 of 50 states will have run out of landfill space, and that half of all existing landfills will close during this time.

Although the U.S. population increased by about 30% during the last three decades, the quantity of solid waste generated by us has increased by 80%. In a subtle way we have lapsed into a lifestyle that has allowed us to consume and generate waste without understanding the long-term impact of our actions. No one would have dreamed that by the end of the 1980's we would face such a dilemma.

A common response to this information results in claims that we have a huge country with lots of open space that allows us to locate new landfills. The EPA, however, love it or hate it, has instituted a series of regulations that require that all landfills use technology that processes the toxic leachate that previously leaked into the water table, and collect the toxic gases that rise out of the landfill, in a geographic location that minimizes environmental impact.

Remembering that hauling waste over distance costs money,

the possibility of placing new landfills becomes an economic liability. Overriding all of this, exists the reality that landfills fill up and must shut down.

Are the EPA's concerns legitimate? Most of us would agree they are. We have polluted our groundwater, contaminated our soil, and released toxic gases into the air because of what we do with solid waste.

We can build new landfills, but at great expense. We can haul waste greater distances, but at great expense. Municipalities, in anticipation of avoiding the great expense of dealing with solid waste has formulated two solutions: incineration or recycling. Incineration burns trash to energy, but current measures of the release of mercury (highly toxic) and PCB's (considered carcinogenic) into the air far exceed standards set by the EPA, even with highly regarded filtration systems on the smokestacks.

Recycling diverts materials from landfills that can be remade into new products. It costs money to finance drop-off centers, haul recyclables to secondary markets, and reprocess them into new products. It also requires us to change our lifestyles by doing something other than throwing trash into a garbage bag and letting somebody else deal with it.

Currently, recycling seems to have the edge as the best possible solution to resolving the landfill crisis.

Manchester has committed itself to recycling in response to a statewide mandate to divert 30% of our solid waste by the year 1995. Currently we recycle between 10-15% of our solid waste. This compares to 50% recycling in Japan, and 30% in Europe.

Sometime this fall, because of a grant approved by the DNR, Chelsea and the village of Manchester will begin curbside

recycling. This grant, involving 10 local communities, also provides: a tow vehicle, trailer, plastic baler, 15 recycling bins, and the construction of an intermediate processing center at the Chelsea landfill. This means that again, you will have to adjust and adapt your lifestyle to participate in this waste reduction mandate.

The bottom line is that, in the long run, recycling will cost far less than continuing with our current pattern of sending trash to some landfill. The cost of dumping a cubic yard of solid waste has consistently increased 10-20% annually with no hope of bottoming out.

Many people confuse the term "recycling" with taking recyclables to a collection center. You don't recycle until you buy products made from recyclable materials.

We recycle when we buy beverages in aluminum cans because the aluminum industry uses 90% recycled material in its manufacturing. We recycle when we buy cereal boxes, because it contains newsprint. We recycle when we buy recycled paper products, but only if they contain post-consumer waste or material that otherwise would go to a landfill.

"Post-consumer waste" is an environmental term that may confuse you. This type of waste includes anything that consumers have dropped of at collection centers or have had picked-up via curbside recycling, or has been source-separated at a materials recovery facility.

Manufacturers of recycled materials sometimes include the percentage of post-consumer waste on their product labels. 100% is ideal, although the typical range is 10-25%. Any product with "pre-consumer" waste, waste that is manufactured scrap or unmarketable, would be reused anyhow, and the claim that it is recycled only serves to deceive the public.

It's best to ask the post-consumer content when buying a recycled product because then, you will know if you are truly recycling.

The most alarming increase in solid waste going to landfills over the last thirty years includes paper and plastic. In 1986, 42.5 million tons of paper (in any form) was landfilled. In 1989, that amount increased to 55 million tons. This rounds out to about 40% of all solid waste by volume.

To hold steady with the amount of paper landfilled today, we would have to recycle 40% of it due to our increased production and consumption.

Plastic going into landfills in the form of packaging totalled 100,000 lbs. in 1960. By 1990 that amount increased to 600 million lbs. Plastic altogether totalled 14.4 million tons landfilled in 1988. Currently, 1-2% of all plastic is recycled although 15% of a landfill by volume is plastic.

You may have noticed the coding system at the bottom of plastic containers. They number 1 through 7 with circling arrows around them. This identifies plastic by resin type and for ease in separating for recycling. Different resins melt at different temperatures and cannot comeingle in production.

Buying recycled plastic products seems most critical because of the volume increase going to landfills. Success has occurred mainly with recycled HDPE, LDPE, and polystyrene (styrofoam). Milk jugs (HDPE) recycle to plastic lumber, recycling bins, and engine-oil bottles. Glossy grocery bags, bread bags, and trash bags (LDPE) recycle to garbage bags and recycling bins. Styrofoam (PS) recycles to desk accessories and packing peanuts.

In the case of plastic (just like for paper), the criterion for its "recycled" claim lies in its post-consumer content. Some trash bags contain 80% recycled content with 25-35% post-consumer waste.

Some desk accessories contain 100% post-consumer waste. As a consumer, its significant to buy recycled plastic products but only after evaluating their recycled content.

Industries that manufacture recycled products have not had monetary incentives to get things going; this explains why prices generally have run 10-15% higher than for similar products made from virgin materials. As demand increases, as quality improves, and products become more readily available, the price of recycled products will match and then go lower than brand new ones.

But as consumers, we should demand quality for whatever comes to us as recycled. An increase in product availability and knowledgeable marketing agents will make this a more viable solution to the solid waste dilemma. Until we buy recycled products in quantity, however, the recycling solution in its best form will experience challenges. We have not yet "recycled" in amounts that approach our mandated 30% diversion or approaches what our neighbors across the oceans have accomplished. As citizens we have the ability to act as change agents in a most excellent fashion.

—R. Zang

The Manchester Enterprise
 Subscriptions
 One year in county — \$15
 Out of county — \$18
 Call 428-8173

FUND RAISING

Manchester Sportsman Club
 8501 Grossman Road
 Friday 6:45 p.m.

Manchester American Legion
 203 South Adrian Street
 Saturday 7:00 p.m.

Bruce A. Bates D.D.S.
 500 Galloway Drive, Manchester, Michigan
(313) 428-8277

Complete Family Dentistry
 • Adults & Children Always Welcome as New Patients.
 We Accept Dental Insurance
 VISA • MasterCard • Discover
 Payment Plans Available
Gentle Dental Care
 Relaxing Gas Available Upon Request

FAHEY Realty

 215 E. MAIN STREET
 MANCHESTER, MICHIGAN 48158
 OFFICE: 313-428-9298
 RES: 313-428-7188
 135 W. MICHIGAN AVENUE
 CLINTON, MICHIGAN 49236
 1-517-456-7491

MEMBER LENAWEE COUNTY BOARD OF REALTORS
 MULTIPLE LISTING SERVICE

Our Alfalfa Reputation Is Growing By Tons And Tons
 GH747

Golden Harvest
 CONTACT
 Gordon McCalla
 318-428-8270

the **Charles Reinhart Co. Realtors**
DEBORAH ENGELBERT
 Sales Associate
 2452 East Stadium Blvd. Ann Arbor, Michigan 48104
 Office: 313/971-6070
 Res.: 313/475-8303

TIRB CHEVROLET & GEO

A Good Selection of New and Used Cars On Our Lot
TIRB CHEVROLET & GEO
 Phone 313-428-8212 or 313-428-8492
 131 ADRIAN STREET MANCHESTER, MICHIGAN

Editorial / Opinion

OUT and ABOUT by Gar

Gar had an experience with the Washtenaw County Building Department a couple weeks ago that has left a very, very bad taste in my mouth. One of those kinds of tastes that makes your stomach turn over and wish that public employees had a little respect for the taxpayer, landowner and voter. Let me give you a little background.

One of the residents of Freedom Township, a retired builder with an impeccable reputation as a builder and human being, is what is referred to as the salt of the earth, honest as the day is long. A person whose word is his bond. Anyhow, this builder, let's call him Mr. Builder, has constructed two homes on the north shore of Pleasant Lake and is presently constructing a third. Mr. Builder obtained a permit from the DNR, which took two years, to construct a sea wall along the property bordering the lake. The wall was constructed, the ground was landscaped, seeded and mulched. The basement was excavated for the homes and the dirt was piled on the street side away from the house and the lake. The growing grass protected the lake from any stray sediment from reaching the new sea wall or the lake. Excellent job of soil erosion sediment control.

Along comes one of Washtenaw County Building Inspectors traveling down Pleasant Lake Road and he spies the pile of dirt next to the road. Parking his air conditioned vehicle he awaits Mr. Builder to complete pouring the concrete garage footing. Mr. Builder, sweaty, tired and ready for a break is accosted by the inspector for not having a soil erosion sediment control permit because the house is being built within 500 feet of the lake. The attitude portrayed by the inspector was confrontational and demanding according to Mr. Builder. I believe Mr. Builder.

Apparently the inspector thought he might have overdone his job and he stopped in and talked to Sue with our building inspection department. Sue relayed the message to me and as the Township Building Inspector I visited the site. After hearing the story I was mad as HELL!

I called the inspector and told him to leave our township residents alone. The County Building Department had been relieved of their job in the early 1970's by the Townships.

The Washtenaw County Building Department head called and said his inspector would never cause a problem, that Mr. Builder was sweaty, shaky and had a shovel in his hand and the inspector was afraid he might be hit by the builder. My response is that the inspector must have realized he said something offensive if he was concerned the builder might wack him one.

The Washtenaw County Building Department called the DNR and they contacted me about the incident. After explaining what I had observed, Mr. Builders reputation, and that Washtenaw County Building Department had their jurisdiction rescinded in the early 1970's, an understanding was arrived at.

What is the point of all this? Why is it that people employed at the expense of the taxpayer, you and I, should be subjected to their abuse. Don't we deserve the benefit of the doubt? Why are the department heads so ready to defend themselves and their help at the expense of the people? I wonder if these departments are trying to build little dynasties, with walls and barriers around themselves to perpetuate their existence. We should be more ready to remember these immortal words, "WE THE PEOPLE OF THE UNITED STATES OF AMERICA-", the communistic countries are trying for those precepts.

MANCHESTER BAND BOOSTER MEETING

The first meeting of the Manchester Band Boosters will be held on Wednesday, Sept. 4, at 7 PM in the Band Room at Manchester High School. At this meeting we will be discussing the Michigan Football Games, concession stands, election of officers, welcoming new members, and discussion about a band trip for next spring. We urge and welcome all parents of 5th thru 12th grade band students to give us their input and help. As always, the meeting will last less than 45 minutes.

Teachers' negotiator tells other side

As the exclusive bargaining representative for the professional teaching employees of Manchester, the WLEA/Manchester Education Association has always tried to adhere to a policy of not negotiating in public and/or through the media. Now, however, since the Board has elected to do so, the Association feels that it has no choice but to respond in kind, in order to protect itself as well as the integrity of the negotiating process.

The press release made available to the media by Superintendent Niedzwiecki represents a very one-sided perspective of the current status of negotiations between the WLEA/Manchester Education Association and the Manchester Community Schools. In typical fashion, Mr. Niedzwiecki has attempted to provide the reader with information that is quite obviously intended to "paint" the teachers in the worst possible light, while making the employer look as good as possible.

For starters, Mr. Niedzwiecki's release would have the public believe that negotiations got under way very late, and half the summer had elapsed before the teachers made their contract demands known. The truth of the matter is that negotiations have been going on for almost a year. Last fall, teacher representatives initiated a dialogue with the Superintendent to determine whether or not there was any interest in getting negotiations started early, and whether there was interest in using a "problem-solving" approach in negotiations rather than the traditional approach. Agreement was reached on both the previous points, along with an understanding that if the process was not successful, the parties would return to traditional negotiations.

Unfortunately, the "problem-solving" approach proved to be an exercise in futility, and resulted in no agreement being reached. This then led to the parties reverting back to traditional bargaining; and while the teachers' formal proposals were not presented until June, considerable discussion had taken place around the issues identified by the parties for negotiations well before that time.

The issues identified in Mr. Niedzwiecki's release, by his own admission, were "initial" proposals, and do not necessarily repre-

sented the teachers' bottom lines, particularly with regard to salary. The Superintendent would like to have the public believe that the teachers are nothing more than a bunch of money hungry individuals who aren't interested in anything else. Nothing could be further from the truth! The teachers of Manchester are now, and always have been acutely interested in the quality of education provided to our students, and our proposals reflect that fact; i.e. Least restrictive environment and school improvement.

Throughout Washtenaw County there is a significant dollar difference between what the teachers of Manchester receive and what is paid to teachers in most of the other districts at the top end of the salary schedule where most experienced teachers are. Manchester's teachers feel they are worth every bit as much as those teachers in the other county districts, and are striving for a settlement that reflects that goal. We feel that the Board's current 5% proposal falls short of that goal.

The manner in which Mr. Niedzwiecki identifies the Board's issues, again are very misleading in that they are too one-dimensional: The Superintendent indicates that he wants the right to "select and change" insurance carriers unilaterally without benefit of having to negotiate with the teachers. This is unacceptable to Manchester's teachers. The Michigan Employment Relations Commission determined a long time ago that the level of coverage, along with the insurance carrier, are mandatory subjects of bargaining, and the Manchester teachers are not going to relinquish that right. The Superintendent's release seems to indicate more concern with the fact that the current carrier has a working relationship with the MEA than it is with the type of coverage provided to the teachers.

Mr. Niedzwiecki, himself, knows first hand the level of coverage provided by MESSA, as well as the quality of service rendered, because he and the other administrators in the district are covered by MESSA and their coverage is even better than that provided to the teachers!

Regarding to the Board's proposal to reduce the number of half days from the school calendar: The

Association and its membership are opposed to this because they already work a longer school year than almost any other district in Washtenaw County; they also work a longer school day than most others in the county. Doing away with the half days that have been a part of the District's school calendar for years would greatly alter parent-teacher conferences at the elementary level, and end-of-the-semester and end-of-the-year exam schedules. Most importantly though, the Association and its members don't agree that it's in the best interests of the students as well as the teachers to be required to carry out a full day of instructional responsibilities, then be expected to carry out those additional functions at night.

The Association sincerely hopes that a successor agreement between themselves and the Board can be reached as soon as possible.

Should you have any questions, please feel free to contact the following Association negotiating representatives:

John McGuire 428-7984, Gay Perry 517-467-2472, Jim Fielder 428-7150, Mildred Grantham 429-1130, Dick Gray MEA Uniserv Director 973-9600.

THE MANCHESTER ENTERPRISE

150 East Main Street
Manchester MI 48158
(313) 428-8173
USPS No. 327-460

The Manchester Enterprise is published each Thursday at 150 East Main St., Manchester, MI 48158, with second class postage paid at the Manchester Post Office.

POSTMASTER: Send Form 3972 to: Manchester Enterprise, P.O. Box 37, Manchester, MI 48158.

THE MANCHESTER ENTERPRISE is owned by LIMPET & GARLICK, Inc. with this commitment to the community:

"It is the intent of Limpet and Garlick, Inc. to maintain the local ownership of The Manchester Enterprise and further develop the Enterprise into a paper reflective of the needs of the community at large. We feel the townships of Bridgewater, Freedom, Sharon, Manchester, and the village of Manchester can only be served by an independent and responsive press."

Editor
Vanessa Forsthoefel
Publisher
Limpet & Garlick, Inc.
Sports Editor
Jon Hardenbergh
Production and Advertising
Kathy Kueffner
Lauren Hill
Ad Manager
Teresa Benedict
Art & Photography
Staff

One-year subscriptions are \$15 within Washtenaw County, \$18 outside the county.

Deadlines for display ads, photos, classifieds and news articles is Monday at 3:00 p.m.

© The Manchester Enterprise 1991. No part of this publication may be used without the written permission of the publisher.

Suzanne's Custom Decorating Service In Homes

Suzanne Vallie
18131 SHARON VALLEY ROAD
MANCHESTER, MI 48158
(313) 428-9193

- DRAPERIES
- BEDSPREADS
- FEATHERED BEDS
- DOWN COMFORTERS & PILLOWS
- VERTICALS
- MINI-BLINDS
- PLEATED & LAMINATED SHADES

PREMIER CONTRACTING INC.

Full Service Residential Building & Remodeling

"Let us help you with your building plans"

Lots Currently Available

Ron Milkey
(313) 428-9826

H&R Block Offers Income Tax Course!

- increase your tax knowledge
- obtain a new skill
- convenient times & locations

CALL NOW

H&R BLOCK®

517-423-7497
1-800-TAX-2000
116 E. Chicago Blvd.
Downtown Tecumseh

INFORMATION

Water safety official speaks at Iron Lake meeting

Cpl. Jerry Evans of the Washtenaw County Sheriff's Department Water Safety Division, was the guest speaker at the August meeting of the Iron Lake Association. He commented that there had never been a serious accident reported on the lake and commended the members for their concern and desire to continue this good safety record.

Water safety pamphlets were distributed and existing rules with an update on new laws were explained. Comparing some of the current problems on the lake with those on other lakes in his district, Evans recommended the Iron Lake Association with cooperation of concerned agencies could resolve them. He suggested that the best way to keep a lake safe was, like in a neighborhood, to have a Lake Watch. It was agreed that this was already in effect, including the use of video cameras.

The talk also covered the many services received by using 911 number. This very important and informative talk was closed with a pleasant exchange when someone asked: "Since we have two very pregnant ladies in the membership can we expect you to deliver in case of an emergency?" Cpl. Evans replied: "I have done it before and I guess I could do it again!"

A future meeting is planned when the sheriff's department will give a CPR demonstration.

The group closed the 1991 season with a picnic at the home of President Mark Zimmerman on August 24.

Synopsis of Bridgewater Township Board Meeting August 19, 1991

Parr opened the meeting with all members present. Minutes read and approved. Treasurer's report accepted. Bills were presented for approval.

Agenda for August Manchester Fire Department. No communications were received from them. Parr discussed a proposed franchise agreement with the Clinton Village that they have sent. Discussion followed.

Board accepted the bid from Bradish Construction Company for work in the Town Hall basement. Discussion of road signs was tabled.

Parr discussed the bond route again for the Adrian Sand and Gravel.

Board accepted the application of Floyd Marble for 80.75 acres application P.A. 116, pending approval of other units.

Planning Commission reported several actions from the last meeting.

Battlegrounds conditional use permit accepted with 14 conditions attached. Commission accepted county's proposal for the development map and plan.

Zoning report presented. Six permits were issued for the past month.

Home Care activities were discussed. It was felt a very successful event for the participants in the area.

Board adjourned.

Senior Citizen Update

T.V.Ludwick

Here it comes, September again and all the kids back in school. When we were young, school began the day after Labor Day and ended the middle of May. We were ready for all the activity that school brought after that long summer vacation (did we ever say "What can I do, I'm so bored?"). but wasn't it nice to see our friends again even though we in our small town had played with most either at school or after Sunday School? Our folks could think of many jobs for us and somehow they didn't seem like work.

We loved to be permitted to go to the store which was a daily job, it seemed. And remember beating those carpets and rugs on the line with the beater—you could really take out your frustrations. Who hauled them

out, probably Mom. We three put up blankets, etc. on the side porch screens, put on plays and charged admission (perhaps a penny) to all who dared come for our foolishness.

We carried water in, wood and coal for stoves and most of the time thought it was fun. We sat glued to the daily happenings of Little Orphan Annie on the radio and let our imaginations run riot. The older generation listened to Mert and Marge and Helen Trent daytime (while washing down walls), at night there was more fun with Amos 'n Andy.

Grandad was most unusual to our young minds as he listened to the Tiger game with one ear and read his westerns with the other. He always knew what was going on in both places. We know we

are an oldster when we remember vividly events of 50 years ago and can't remember yesterday's.

MONDAY: to labor or not to, have fun.

TUESDAY, Sept. 3: Come to the first senior lunch at noon in Emanuel's dining room. Call either Linda at 428-8359 or Jan at 428-7630 before 10:30 a.m. on meal days. Veal cutlets will be served. Center activities follow.

THURSDAY, Sept. 5: Birthday Bash for seniors over 55 who were born in August or September. Chuck roast will be the treat and bingo will be enjoyed at the Center after lunch. Call in your reservation ahead to either of the above and enjoy, enjoy.

POLICE BEAT

August 9: Unknown object scraped a parked car.

August 11: Retail fraud at Hop-In totaling \$1.99.

August 17: Gas larceny at Hop-In totaling \$14.

August 17: Person arrested on a bench warrant.

August 17: A car was heading northbound on M-52 pulling a tandem trailer when both right tires blew out. The car jack-knifed and broke free from the pick-up and rolled over.

August 17: Domestic Assault and Battery reported.

August 18: A driver heading westbound on Austin road had to swerve to avoid a driver heading eastbound who came into the opposite lane. In doing so, the first driver hit a "warning curve" sign.

August 19: A purse with a small amount of money was found.

August 19: A driver attempted to miss bumps in the road and went too far off the road and rolled over. The driver was not injured.

August 20: A Ford truck incurred \$75 in damages due to malicious destruction of property.

August 21: There was a breaking and entering at 3-D Sales and Service, Inc. Entrance was gained through the front window which the robber(s) broke with a brick. Missing items include an AT&T phone, an AM/FM cassette radio and cash.

August 22: An accident occurred when a driver heading northbound on M-52 came to a stop at Austin road and didn't see another driver who had the right of way.

FIRE RUNS

August 19: Rescue run in the Village. Person reported chest pains.

August 19: Rescue run in the Village. Person reported trouble breathing.

August 19: Vehicle accident in Bridgewater Township.

August 21: Two people experienced multiple bee stings in Manchester Township.

August 23: Person experienced multiple bee stings in Manchester Township.

August 24: A person reported trouble breathing in Bridgewater Township.

August 25: Fire run in the Village caused by a smoldering light ballast.

August 26: A residential fire alarm in Bridgewater Township alerted the fire department.

Where to Recycle

Manchester — Recycling bins at Walco Foods:

- clear, green and brown glass (clean, lids removed)
- tin cans, bottle caps, steel jar lids, aluminum cans and trays (clean, crushed labels removed)
- newsprint
- milk jugs (clean, crushed, no caps)

Inside Walco Foods:

- polystyrene egg cartons, trays, cups and plates (clean)

Dan's Westside Automotive:

- used car batteries
- used motor oil (a 90¢ charge per gal.-what Westside is charged to have motor oil picked up)
- used anti-freeze (same as above-90¢/gal.)

Pyramid Office Supply:

- polystyrene packing peanuts

household batteries

Dyer's Auto Parts: (The junk yard two miles west of town on Austin Road, 8am-5pm Mon-Fri, 8am-1pm Sat.)

- any scrap metal, including used appliances (refrigerator doors must be removed)
- used car batteries (they pay \$1 each for them)

Recycle Ann Arbor Drop-Off Station, 2050 S. Industrial, Wed-Fri 12 noon-7pm, Sat. 9am-3pm

- milk jugs (clean, crushed, caps removed)
- used motor oil
- office paper
- corrugated cardboard (flat-tened)

- brown paper bags
- scrap metal
- scrap aluminum
- car batteries
- newsprint
- glass
- tin cans
- aluminum
- household batteries

Recycling & Resource Recovery, 2314 Treat Hwy, Adrian (near Meijers), Mon-Fri 9am-5:30pm., Sat. 9am-1pm — all plastics with the recycling logo (numbers 1-6). They do not take #7 (other), #2 HDPE should be sorted into three categories, translucent, colors and oil containers. They also accept polystyrene packing blocks (no packing peanuts)

- everything else except oil and batteries

THE MANCHESTER ENTERPRISE

Serving our fair community...
The Center of the Universe!

STEIN ELECTRIC COMPANY, INC.

- Licensed & Insured Contractor
- 24 Hour Emergency Service

Ag. • Commercial • Industrial • Institutional • Residential

Motor Controls & Lighting

(313) 428-9050

Rick Graustein • Manchester, MI

Culligan

REGULAR PREMIUM

THE BEST DEAL EVER....PREMIUM DRINKING WATER, ON TAP, IN YOUR HOME...ONLY \$9.95 PER MONTH!!!

- ★ NO INSTALLATION CHARGE! ★ NO DEPOSIT!
- ★ NO OBLIGATION ★ MONTH TO MONTH RENTAL!
- ★ NOTHING UP OUR SLEEVE BUT ARM!

Trust the Experts, Call...
800-327-0665

THE MANCHESTER ACADEMY FOR THE ARTS

Art, Drama, Dance and Music
Two Fall After School Programs

An hour and fifteen minute lesson
\$10 — one of 4 arts

OR

An Alternative Child Care Program
with 10 lessons per week — \$50

⇒ Classes Begin Next Tuesday Sept. 3rd
To Register — Call Susan Morey
428-0032

Not For Women Only: "Schooldays, Schooldays!"

It's that time of year again when summer nights begin to shorten, an occasional chill is felt upon the breeze, and young children begin preparing for their first day of school.

When I think back to my early schooldays, I feel the stiffness of new, polished leather shoes and smell the steamed cotton of a freshly-ironed dress. The walk to school was often fraught with adventure and near peril—a neighbor's unruly dog, a "big boy" shouting taunts, the temptation of a car sleeping lazily on a front porch.

The walk to Washington Elementary meant crossing Portage street. I thought the crossing guard very brave to march into the middle of rush hour traffic. Holding up his red STOP sign, he halted the cars like magic. Then my sister, Elizabeth, would take my hand and across we would go, our skirts brushing our knees and our white anklets keeping time.

Iron railings surrounded the red-brick school building and kept children off the carefully-manicured lawn. Doors of solid oak arched high above our heads. I always felt a flutter of dread when Elizabeth let go my hand and I stood, alone, before my classroom. Mrs. Gillette never failed to greet me at the door and guide me to my seat.

I loved my desk. Like the floors below me, the door, window and chalkboard frames about me, it too was made of wood. When I lifted the desk-top, I could place my treasured pencil box and animal-shaped erasers inside.

The morning passed quickly. Mrs. Gillette played the piano as we marched about the room—quickly when she played fast, slowly when the music paused—then changing directions if she changed tunes.

At storytime, we often listened to the same tale day after day. Our

hearts anticipated the next word; our minds sought pictures of Hansel and Gretel lost in the forest, of Puss 'n Boots before the King.

We also drilled regularly for fires, tornadoes, and bombs. During fire drill, we were cautioned that this could be an actual fire and that we should behave as if it were. This always suggested quick flights to me, and my palms grew sweaty as the teachers methodically lined us up at the door.

For tornado drill we marched to the windowless cloakroom at the back of our class. There we lined the walls, sitting atop rubbers and umbrellas, poking each other with elbows and feet and smelling hot, moist air, until we were thankfully released to the high-ceiling classroom again.

Three sharp blasts represented bomb drill. For this exercise, we put our heads down upon our desks just as we did at rest time or if we

misbehaved. But in bomb drill, we also covered our heads with our hands. I think of this now as a representation of the deep futility felt by the school staff when confronted with the challenge of saving children from the atom bomb. Heads bowed, we breathed the smell of wood, pencil lead and crayons mingled with the smell of fear as we listened for the roar of planes overhead.

When I was in my twenties, I revisited Washington Elementary. I remembered the quiet of the halls, the concentration of the classrooms. But I knew that times had changed, and I expected the atmosphere of other schools I knew as a young adult. In these schools of the early seventies, children moved relentlessly about the room; often the atmosphere was highly-charged.

I opened those great oak doors of Washington with uncertainty as to what I would find.

Martha Stoner

Pork Avenue Excavating

- Snow Removal
- Drain Fields
- Trenching
- Grade Work
- Driveways

Doug Welshans
3675 S. Fletcher Road
Chelsea, Michigan 48118
(313) 475-9656

CHURCH NEWS

CHURCH DIRECTORY

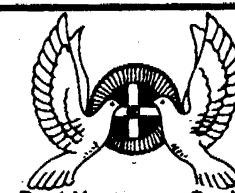

EMANUEL UNITED CHURCH OF CHRIST—Rev. Paul Kuntzman, Senior Pastor, Rev. Nancy Doty, Associate Pastor; Summer Schedule: Worship 9:00 a.m., No Sunday School

MANCHESTER UNITED METHODIST CHURCH—Rev. Pegg Ainslie, Pastor; Summer Schedule: Worship 10:00 a.m. (No Sunday School); Church office hours—Tuesday and Thursday 9:00 a.m. until 12:00 noon.

ST. MARY'S CATHOLIC CHURCH—Rev. Francis J. Murray, Pastor; Masses: Monday thru Wednesday, Friday 8:30 a.m., Thursday 7:00 p.m., Saturday 5:00 p.m., Sunday 8:30 a.m. and 10:30 a.m.

FAITH COMMUNITY CHURCH—Scott Engelman, Pastor, 8400 Sharon Hollow Rd. off W. Austin; Worship Service 10:00 a.m.; Sunday School 11:15 a.m., Sunday Evening Service 6:00 p.m.; Jr. and Sr. High/Young People's Meeting 7:30 p.m.

VICTORY BAPTIST CHURCH—Rev. R. Dean Cooper, Pastor; 423 South Macomb, 428-7506, Sunday School 10:00 a.m.; Morning Worship 11:00 a.m.; Evening Public Bible Class 6:00 p.m.; Wednesday Praise and Prayer 7:00 p.m.

BETHEL UNITED CHURCH OF CHRIST—Rev. Roman A. Reineck, Pastor; Schneider and Bethel Church Roads; Church Service 9:30 a.m.; Sunday School 10:45 a.m.

SHARON UNITED METHODIST CHURCH—Rev. Erik Alsgaard, Pastor, Corner of M-52 and Pleasant Lake Roads; Church School 10:00 a.m., Worship 11:00 a.m.; Bible Study 5:00 p.m.

ST. JOHN'S LUTHERAN CHURCH—Rev. Dennis A. Falk, Pastor; Austin Road, Bridgewater; Sunday School 9:15 a.m.; Worship 10:30.

NORTH SHARON BAPTIST CHURCH—Bill Winiger, Pastor; Clifford W. J. Whitenburg, Assistant Pastor, Sylvan and Washburn Roads Sunday School 10:00 a.m.; Morning Church 11:00 a.m.; Evening Church 7:00 p.m.; Wednesday Bible Study 7:00 p.m.; Youth Meetings 7:00 p.m.

IRON CREEK COMMUNITY CHURCH—Tom Butterfield, Pastor; English and Sharon Hollow Roads; Sunday School 10:00 a.m.; Morning Church 11:00 a.m.; Sunday Evening 7:00 p.m.

ZION LUTHERAN CHURCH—Rev. Mark A. Weirauch; 3050 S Fletcher Road; Sunday School 9:00 a.m.; Worship Service with Holy Communion 10:15 a.m.

ST. THOMAS LUTHERAN CHURCH—Rev. John Riske, Pastor; 10001 W. Ellsworth Rd., (5 miles North and 6-1/2 East of Manchester); Summer Schedule: Church Service 9:30 Sun. until the Sunday after Labor Day. No Bible Class or Sunday School during this time.

ST. JOHN'S UNITED CHURCH OF CHRIST—Rev. Ted Wimmier, Pastor; Rogers Corners, Waters and Fletcher Roads; Adult Bible Study Class 10:00; Worship and Sunday School 10:30 a.m.

CLINTON ASSEMBLY OF GOD—Rev. Richard County, Pastor; Chris Bouldrey, Youth Pastor; 13300 Clinton-Manchester Road, Clinton; Sunday School 9:30 a.m.; Worship 10:45 a.m.; Sunday Evening 6:30 p.m.; Wednesday Prayer, Bible Study, Youth 7:00 p.m.

CHURCH OF JESUS CHRIST OF LATTER DAY SAINTS (MORMONS)—Samuel M. Skidmore, Branch President; 13300 Freer Road, Chelsea; Sacramento 9:30 a.m.; Sunday School, Primary 10:40 a.m.; Priesthood Relief Society, Aaronic Priesthood, Youth 11:40 a.m. For more information call 517-456-7876.

CHELSEA FULL GOSPEL CHURCH—John and Sarah Groesser, Pastors; 11452 Jackson Road (Lima Town Hall) 313-475-7379; Sunday 10:15 a.m. Prayer, 11:00 Morning Worship Service, 6:00 Evening Worship Service; Wednesday 7:00 p.m. Church School, all ages (call for location)

Hill-Young announce engagement

Rachel Louise Young, daughter of Linda Young and the late David Young of Ann Arbor, and Steven Harold Hill, son of Harold and Janette Hill of Saline, are pleased to announce their engagement.

The bride-to-be is a 1990 graduate of Manchester High School and is employed at Bridgewater Lumber Company.

The future groom is a 1986 graduate of Saline High School and is also employed at Bridgewater Lumber Company as a carpenter, as well as volunteer fireman for the Saline Area Fire Department.

The couple is planning a May 23, 1992 wedding.



Rachel Louise Young and Steven Harold Hill

Bash-Hayes announce engagement

Paula Hayes and Larry Bash are pleased to announce their engagement. Paula is the daughter of Braden and Beverly Hayes of Saline. She is a 1988 graduate of Saline High School. Paula is studying to be a nurse, specializing in surgical technology. She is currently employed by the Saline Evangelical Home.

Larry is the son of Larry Bash Sr. of Ypsilanti, and Betty Bash of Manchester. He is a 1987 graduate of Manchester High School. He is currently an active firefighter and E.M.T. with the Manchester Township Fire Department and is employed by Manchester Stamping Corp.

A September 11, 1992 wedding is planned.



Paula Hayes and Larry Bash

Manchester United Methodist Church

Sunday, September 1: 10am Worship

Tuesday, September 3: 7pm Girl Scouts

Wednesday, September 4: 1pm Willo Circle

Sharon United Methodist Church

Sunday, September 1: Regular schedule resumes—Sunday School 10am, Worship 11am

Saturday, September 7: 9am-5pm Yard and Basement Sale, half price 2-4pm. Huge Sale!

St. Thomas Lutheran Church

Wednesday, September 4: Ladies Aid meeting at Jodi Spurr's home, 1:30 pm

Church service starting time will be 10:45am beginning September 8, 1991, the Sunday after Labor Day. Bible class and Sunday School will start at 9:30am

Faith Community Church

Sunday, September 1: 10am Morning Worship Service (nursery available), 11:20 Sunday School for all ages, 6pm Evening Fellowship Service, 7:15 Lifeline for teens in grades 9-12

Monday, September 2: 6pm Tecumseh Convalescent Ministry

Wednesday, September 4: 6:30pm T-Live for kids in grades 6-8, 7pm Prayer Hour & Bible Study

Thursday, September 5: 7:30pm Faith Circle for the ladies of the church, election of officers, setting up program for the year, exchanging secret prayer sister's names

Saturday, September 7: 9:30am-noon AWANA leaders planning & briefing session, brunch provided—ALL AWANA LEADERS MUST ATTEND

Emanuel United Church of Christ

Wednesday, August 28: 8pm AA, Al Anon,

Thursday, August 29: 4:45 Weight Watchers

Saturday, August 31: 9am Aerobics

Sunday, September 1: 9am Communion Worship, 10am Coffee & Fellowship

Monday, September 2: Labor Day-Office Closed

Tuesday, September 3: 12 Noon Senior Meal

Wednesday, September 4: 6pm Bell Choir Rehearsal, 7:30 Adult Choir Rehearsal

PARR'S AUTO BODY

BODY WORK - PAINTING
FREE ESTIMATES
INSURANCE WORK
GLASS INSTALLATION
18481 W. Austin Road
Manchester, Michigan
Phone
313-428-9538

Roofing, Patios, Decks

Siding - Eavestroughs

Bruce Trumble

PHONE _____
(517) 592-2714

McLennan Landscape

• Design Consultation • Brick Pavers
• Plant Installation • Hydro Seeding
• Retaining Walls • Garden Rototilling

428-7005

The 56th Annual Saline Community Fair

September 3, 4, 5, 6 & 7
Washtenaw Farm Council Grounds



Sept. 2nd Demo Derby!!

Week of Labor Day since 1935

Fair Program

MONDAY

USA Demolition Derby..... 7:30 p.m.

TUESDAY—ENTRY DAY

All livestock entries on the grounds by 3 p.m.
Block Building entries 8 a.m. to 6 p.m.

Rabbit Judging..... 9:00 a.m.
Poultry Judging..... 10:00 a.m.
Rides Open..... 7:00 p.m.
Local Talent Show..... 6:00 p.m.
Lamb Judging..... 6:30 p.m.
Horse Pulling..... 7:00 p.m.
Swine Judging..... 7:30 p.m.
Miss Saline-Queen Contest..... 8:30 p.m.

WEDNESDAY—CHILDREN'S DAY

Kids' Day, Rides Open..... 11:00 a.m.
Home Economics Judging..... 8:30 a.m.
Dairy and Livestock Judging (Open Class)..... 10:00 a.m.
Pony Show..... 1:00 p.m.
Domino's Petting Farm..... 1:00-5:00 p.m.
Pedal Power Tractor Pull..... 4:00 p.m.
Beef Cattle Judging..... 5:00 p.m.
Motocross Races..... 7:00 p.m.
Steer Judging..... 7:30 p.m.

THURSDAY—CLASSIC DAY

Rides Open..... 3:00 p.m.
Draft Horses & Haflinger Judging..... 12:00 noon
Draft Horses and Haflinger Hitching Classes..... 6:00 p.m.
Junior Livestock Auction—Steer, Lambs, & Swine..... 7:00 p.m.
Classic Car Show..... 6:30-9:00 p.m.
The Van-Dells..... 8:00 p.m.

FRIDAY—OLD SETTLERS' DAY

Rides Open..... 3:00 p.m.
Ladies Day..... 1:00 p.m.
Antique Tractor Pull & Farm Stock..... 1:30 p.m.
Llama Show..... 5:00 p.m.
Tractor Pulling—Super Stocks and Modifieds..... 6:00 p.m.
Recognition of Saline Senior Citizens..... 7:30 p.m.
Rumblin Thunder Cloggers..... 7:30 p.m.
The Fox Brothers..... 8:00 p.m.

SATURDAY—AMERICAN LEGION DAY

Children's Pet Float & Costume Show Judging (Union School Laws) 11:30
Judging Floats at Parade..... 12:00 Noon
Parade (Downtown Saline)..... 1:00 p.m.
Pony Pulling (Michigan Championship Pull)..... 1:30 p.m.
Compact Tractor Pulling..... 1:30 p.m.
USA Demolition Derby State Championship..... 7:00 p.m.
Local Talent..... 8:00 p.m.
Saline Rotary Steer Drawing..... 9:30 p.m.
Merchant & Saline Senior Citizens' Drawing for Gifts 9:30 p.m.

Admission Price: \$5.00, 2 years Old and Up Season Pass \$12.50
Children 1-Year-Old and Under, FREE
All admission prices include FREE carnival rides.
Carnival rides with season pass are \$4.00 per day
Senior Citizens (65 years and older) FREE on Friday

Grandstand Attractions:

Monday..... \$5.00
Children..... \$2.00

MIDWEST MODEL YEAR

CLOSEOUT BUY NEW FORDS AT

NEW TRUCK AT COST!

NEW CARS AT COST!

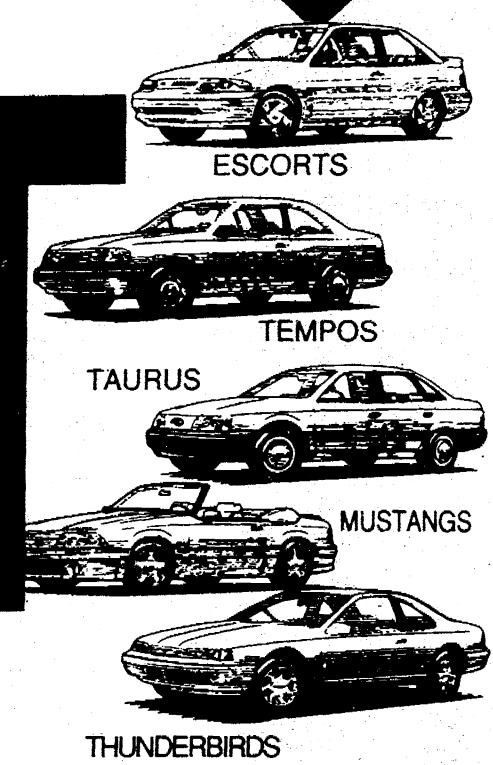
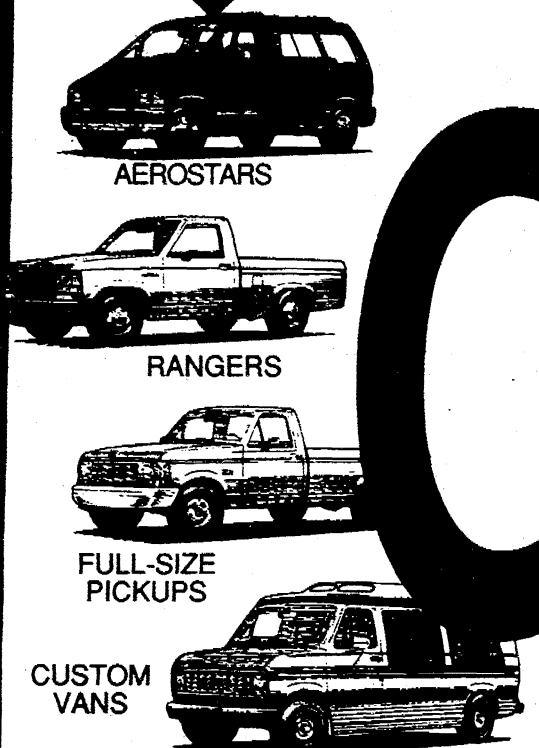

COST

To Make Room For the '92 Models, Midwest Ford Will Sell Select New Ford Cars And Trucks At Cost!

2.9% APR FINANCING
For a limited term with approved credit on select models

You'll Pay What We Paid!

1991 TAURUS 4 DOOR GL's!
FACTORY AIR
6 cyl.
• PS • PB • Tilt • cruise • power windows
\$11,995
WHEN NEW OVER \$16,799

IF YOUR NEW FORD HAS REBATE - YOU'LL PAY LESS THAN MIDWEST FORD

FORD FACTORY PROGRAM SPECIALS

- 91 TEMPOS GL, 4dr., auto, air, stereo, power windows, low miles, sharp cars! 5 to choose from **\$8495**
- 91 THUNDERBIRDS, Loaded with very low miles. good selection remains - Choose from 6 **REDUCED TO \$11,995**
- 91 CROWN VICTORIA LX, loaded only 2 left - Hurry! Stock #8644 only \$13,995. Stock #3309 **ONLY \$14,495**
- 90 MUSTANG CONVERTIBLE LX, sharp - sharp! Only 13,000 mi. Was \$13,995 - End of Summer Clearance **ONLY \$10,995**
- 90 LINCOLN CONTINENTAL - beautiful, fully loaded, luxury vehicle **ONLY \$17,995**

USED CARS & TRUCKS

UNDER \$2995	UNDER \$4995
1986 MERCURY TOPAZ 4dr., auto, air, high miles..... \$1995	1988 FORD TEMPO GL, 4dr., auto, air-sharp!! \$4950
1987 CHEVY CELEBRITY, 4dr., auto, air, clean car \$2950	1986 CHEVY CAPRICE WAGON, full power, low mi. \$4950
1986 DODGE 600, 4 dr., auto, air, sharp!! \$2950	1986 MERCURY GRAND MARQUIS, loaded, sharp car \$4495
	1986 MERCURY SABLE LS, loaded, sharp car \$4795
	1986 GMC S-15 P/U, 4 cyl., 5sp., cute truck \$3695

ALL FORDS ARE CREATED EQUAL
MIDWEST FORD MAKES THE DIFFERENCE

MIDWEST
510 W. Main St. Manchester
Call Collect **313-428-8343**



Mon. & Thurs. 9-8:00
Tues., Wed. & Fri 9-6, Sat 9-2

Fun in the Sun: THE MANCHESTER GOLF OPEN



L to R: Dave Petsch, Judy Reed, Pam Wresche, Chris Brooks tied for 1st with a 66.

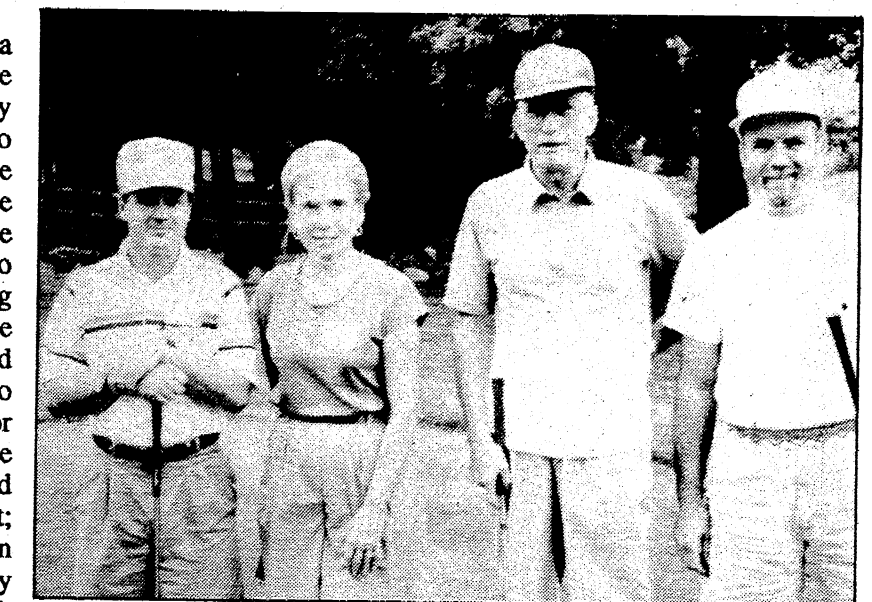

L to R: John Day, Bessie Osborne, Norvell McGraw, Tom Black tied for first with a 66.

The 20th Century Club of Manchester is outstanding volunteer

Each year at the Benefit Banquet the Community Resource center recognizes an organization within the Community who have given special service in terms of time and financial donations. In 1991, the volunteer recognition certificate was awarded to The 20th Century Club of Manchester.

In 1989, a small group of women wished to become better acquainted with the civic problems of the town, state and nation. Through his vision they organized The 20th Century Club in Manchester.

One of the Club's first projects was a cleanup campaign which led to cleaner streets in Manchester and made for better walking conditions for the ladies in the long flowing skirts.

Each year, the 20th Century Club sponsors a Bridge Marathon for men, women and couples. The funds from this Marathon are donated for Community projects such as Jaws of Life, Library improvement, Manchester High School Student Scholarship Fund, Blue Lake Music Camp, and in 1990 funds were used to sponsor nine student's registration for conferences that address issues related to education and prevention of alcohol and other drugs.

The Community of Manchester is fortunate to have organizations such as The 20th Century Club who wear a variety of "Hats" as they serve their Community.

The Manchester Open was a success and the CRC would like to extend their gratitude to Ray Steele and Larry Goodell who made, placed and collected all the markers for the fairways and the greens; Joyce Golightly, Bessie Osborne and Diane Pulaskey who helped with registration and listing team members as the teams were drawn; Jean Little who collected score cards and Judy Kuntz who recorded individual winners for each hole, designed and printed the flyer, assisted Jean Little and did all the little jobs we forget about; Bill and Diane Schwab who ran the "putting" contest all day; Judy Kuntz, Jon and Mae Hardenbergh who acted as our official photographers; and Emory Garlick, our reporter, who couldn't play but took these pictures.

We especially extend our gratitude to the businesses in the Manchester area who so wholeheartedly supported the "Open" by displaying our flyers, selling tickets and donating generous gifts for prizes.

Green Valley Golf Course treated us very well and provided delicious food, and even donated prizes to our "putting" contest.

The next CRC Manchester Open will be one year from today.

STEVE WALZ Construction
Remodeling
Room Additions
Garages - Porches
CUSTOM BUILT CABINETS
CUSTOM BUILT HOME ON YOUR IMPROVED LOT
CAN SAVE YOU \$\$\$\$\$\$

Phone 428-9355

- AGENDA MANCHESTER VILLAGE COUNCIL**
SEPTEMBER 3, 1991
1. Call meeting to order
 2. Pledge of Allegiance to the Flag
 3. Minutes of the previous meeting
 4. Approval of Agenda
 5. Correspondence
 6. Public Participation
Washenaw Development Council Formal Presentation of United for Progress Program
 7. Treasurer's Report
 8. Accounts Payable
 9. Reports
a. Sheriff's Report
b. Planning Commission
c. Solid Waste & Recycling
d. DPW Report
e. Ordinance Committee
f. Parks Commission
g. Village Hall Maintenance
h. Finance Committee
i. Clerk's Report
j. Other - Special Committee Village Manager Study
 10. Old Business
 11. New Business
 12. Adjourn



The Flower Garden
Flowers for All Occasions

Stop by and help us Celebrate our **10th Anniversary**
The Week of September 3rd

10% Off Storewide
(consignment merchandise not included in sale)

✿ A Carnation for Everyone ✿
Refreshments will be served

September 1, 1981 - September 1, 1991

THE MANCHESTER ENTERPRISE
Serving our fair community...
The Center of the Universe!

"Quality People" "Quality Care"

We'll Meet any Competitors Advertised Price on Maintenance Service

Bring in Their AD and We'll Match it!

Announcing Our New "QUICK LUBE" SERVICE

29 minutes or LESS or we'll take **\$3.00 Off your bill**

\$1995

MIDWEST FORD

510 W. MAIN ST., MANCHESTER, MI.
Phone (313) 428-8343 or 1-800-388-0046

"You're Just a Few Miles Away From Better Ford Service"

1991 Summer Fuel Oil Sale

- 150 Gallon Minimum Delivery
- Cash or Check at Time of Delivery

Call the Office to arrange for a delivery, and take advantage of these low prices.

Also, be sure to ask about our Furnace Cleaning Special.

971-7230
434-0660

Serving Washtenaw County Area Since 1933

WASHTENAW FARMERS OIL COMPANY



Members of the Manchester High School JV team take a short break during practice. —Photo by EWG

PONTOON BOAT TOPS
 CUSTOM REPLACEMENTS • CUSHION COVERS

FOX TENT & AWNING CO.
 617 S. Ashley, Ann Arbor • (313) 665-9126

SPEAR & ASSOCIATES REALTORS, INC.

Sally Kelley, Associate Broker, Rgs: 428-9778 / Off: 994-0112
 Fred Zimmer, Realtor, Rgs: 428-7730 / Off: 429-4947

Offices in Saline and Ann Arbor

GIRLS BASKETBALL

AUG. 29	MILAN	A	5:30
SEPT. 3	CLINTON	A	5:00
5	SAND CREEK	A	5:30
10	ONSTED	H	5:30
12	CHELSEA	H	5:30
19	HANOVER-HORTON	H	5:30
26	NAPOLEON	A	5:30
OCT. 1	GRASS LAKE	A	5:30
3	VANDERCOOK LAKE	H	5:30
8	CLINTON	H	5:30
10	EAST JACKSON	A	5:30
15	ADDISON	H	5:30
17	MICHIGAN CENTER	H	5:30
22	HANOVER-HORTON	A	5:30
24	NAPOLEON	H	5:30
29	GRASS LAKE	H	5:30
31	VANDERCOOK LAKE	A	5:30
NOV. 5	* EAST JACKSON	H	5:30
7	ADDISON	A	5:30
12	MICHIGAN CENTER	A	5:30

*PARENTS NIGHT

MIDDLE SCHOOL GIRLS BASKETBALL

SEPT. 16	MICHIGAN CENTER	H	4:30
18	ADDISON	A	4:30
25	EAST JACKSON	H	4:30
30	VANDERCOOK LAKE	H	4:30
OCT. 2	NAPOLEON	A	4:30
7	HANOVER-HORTON	H	4:30
9	GRASS LAKE	A	4:30
14	CLINTON	A	4:30
19	HUDSON	A	TBA
NOV. 2	BLISSFIELD	A	TBA

School Lunch Menu

Monday, September 2: No School, Labor Day
 Tuesday, September 3: Hot Dog on Bun, Pork & Beans, Dill Pickles, Ice Juice, Milk
 Wednesday, September 4: Beef Ravioli, Buttered Green Beans, Bread & Butter, Applesauce, Milk
 Thursday, September 5: Tuna Sandwich, Potato Chips, Carrot & Celery Sticks, Molded Fruit Salad, Milk
 Friday, September 6: Juice, Tacos: Sauce/Lettuce/Tomato/Cheese, Buttered Corn, Fresh Fruit, Milk

Shan Lee returns from Nationals



Shan Lee, a freshman at Manchester High School and catcher for the Ann Arbor Stein and Gatz Aces, recently returned from participating in the American Softball Association 14 and under Girls Fast Pitch National Tournament in Sacramento, Calif.

The Aces qualified for the national tournament held July 31 through August 4, by finishing runner-up in the state and regional tournaments.

The squad is the youngest, and only the second Ann Arbor team to qualify for a National Junior Olympics A.S.A. Tournament

Since returning from California, the Aces captured the 1991 Ann Arbor Girls High School Fast Pitch League Championship.

Way to go, Shan!



Pictured above: Manchester residents who participated in the most recent Spur of the Moment Horse Club Show: (left-right) Taryn Meyer celebrated her eighth birthday by winning a trophy for first place with her buckskin gelding, Micki. Alisha Alber shows off the ribbon she won with her pony, Amber. Andrea Hughes and her Arabian gelding, Blade. Below (left-right) "Senorita" Kelly Allen in the costume class on her horse, Raffles. "Indian Chief" Cindy Stacy and her Appaloosa, Pair O'Dice Fancy. "Tropical Birds" Jan Wolf and her horse, Red. Spur of the Moment Horse Club is located on Esch Road between Pleasant Lake and Bethel Church Roads. Their last horse show of the season is this Sunday, September 1, starting at 9:00 a.m. For further information, contact Jean Davis at 428-8490.

Photos by Kathy Kueffner

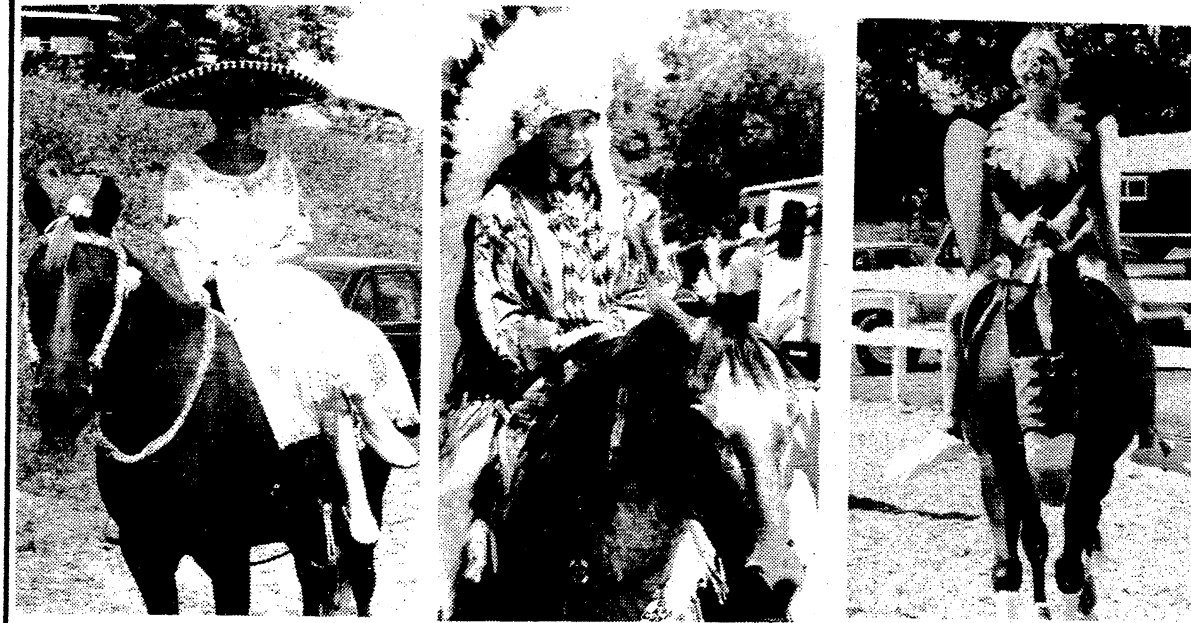

ServiceMASTER Commercial Cleaning Services

We are the world's largest network of professional cleaners. We handle all normal janitorial cleaning - PLUS - sanitizing telephones, daily spot cleaning of carpets and hard floors, spot cleaning walls daily, high dusting the ceiling area, sanitizing washroom fixtures, and more.

"We'll do your dirty work"

517-787-1841

Anthony (Tony) Fisher, Owner, 1824 Horton Road, Jackson, MI 49203

LOU RAWLS
 Saturday, Sept 7
 Hill Aud. 8 p.m.
 CALL 994-4801

Carpentry, remodeling & renovation

TED MICKA
 Specializing in Old Homes
 Licensed & Insured
 (517) 536-4371

Computers won't help all businesses!
 A computer system for your small, medium or home-based business can increase productivity and cash flow.

To find out if they can help your business, have a business computer consultant stop by - free. This offer is only for small, medium and home-based businesses in the Manchester area. On-site consultations for all other businesses are \$140 per hour.

Lightning Bolt Computers (313) 769-5670 ... Computer solutions for small, medium & home-based businesses.

Chelsea Community Hospital Fitness Center Classes

M/W 6:00-7:00 p.m.
 Sat. 8:45-9:45 a.m.
 Baby Sitting Available

MANCHESTER FITNESS
 232 E. Main

September 9 - October 26
 October 28 - December 17

Fee for seven week session
 2x week \$42/3x week \$58/4x week \$70

Each class is divided into warmup and aerobics, body toning and stretching. Both regular and low-impact are demonstrated in the classes.

VISA and MASTERCARD accepted

Chelsea Community Hospital
 775 South Main Street
 Chelsea, Michigan 48118

475-3935

5,000 plus Square Feet
 Contemporary — Traditional Elegance,
 27' High Great Room with Copper, Stone & Oak Fireplace, California Room with Sauna and Hot Tub, 18 plus Rooms. Overlooking Private Lake, 3 Car Garage, Underground Sprinkling System

642 Wald Strasse, Manchester

PRICE REDUCED \$335,000

ABRAHAM - LINEHAN REALTY
 1893 W. Maumee, Adrian MI. 49221
 517-265-2164
 Ask for "Dick"

ANTHONY M. SENSOLI, MD
 Eye Physician and Surgeon

- State-of-the-art surgical services
- Cataract implant and laser surgery
- Glaucoma laser surgery
- Evening office hours
- Comprehensive eye exams

APPOINTMENTS AND INFORMATION
 313/475-5970

Middle Square Professional Building
 134 W. Middle St., Chelsea

SUBWAY

HOT SUBS		WHEAT OR ITALIAN BREAD	SIX INCH	FOOT LONG
MEATBALL			2.49	3.79
STEAK & CHEESE			3.19	4.69
BARBECUE			2.89	4.29
PIZZA			2.49	3.79
SAUSAGE			2.89	4.29

FREE FIXIN'S: CHEESE, ONIONS, LETTUCE, TOMATOES, PICKLES, GREEN PEPPERS, OLIVES, SAUSAGE, PEPPERONI, MILD SAUCE, MAYONNAISE, HOT PEPPERS, VINEGAR

ANY SANDWICH ALSO AVAILABLE AS A CUSTOM SALAD PLATE
 Ask about our Giant Party Subs and Platters.
 Open late seven days a week.

Chelsea Subway Village Plaza
 1107 S. Main
 Chelsea, MI 48118
 (313) 475-SUBS

\$1.00 OFF ANY FOOTLONG SUB OR SALAD

Chelsea Subway Village Plaza 1107 S. Main
 Offer Expires 9/30/91 Not Valid with other coupons

Super August Clearance
 SAVE **30%-70%**
 On All Floor Samples

In-Stock Merchandise No Layaways
 SHOP EARLY FOR BEST SELECTION

Hurry, Sale Ends Saturday, Aug. 31

FREE DELIVERY & SET-UP

Tenpenny's
 Cherry and Oak Furniture

112 E. MICHIGAN AVE.
 CLINTON
 (517) 456-7445

OPEN EVENINGS
 Daily 10-9 Sun. 12-5



Cheerleader Seniors—Tara Steele, Tracey Sixbey, Susan McGuire



Varsity Girls' Basketball Seniors—FRONT: Amy Lannom, Melanie Ball. BACK: Joanne Kemner, April Barrett



Varsity Football Seniors— FRONT: Robert Sloan, Tim Bechtel, Mike Rinske, Lance Fielder, Jen Okey. BACK: Patrick Waltz, John Ward, Gary Beard, Mark Schulze, Patrick Clark, Brett Bauter

Photos by Jon Hardenbergh

MERKEL CLEANING SERVICE

Specializing in:

- * Carpets
- * Upholstery
- * Auto Interiors
- * Small Business

Personalized FREE Estimates for Every Job
References Available

5351 JOY RD.
DEXTER, MICHIGAN 48130
Call Dave — (313) 426-3550

Sports Shorts

Red-hot Detroit Tigers are now tied with Toronto for first place.

Listless Detroit Lions drop pre-season finale.

Taiwan won the Little League World Series.

Bo Jackson is on the comeback trail playing with a White Sox AAA team in Florida.

Detroit Tiger Cecil Fielder is back on top in homerun slugging.

USA's Carl Lewis set a new world record in the 100-meter dash at the World Track and Field Championship in Tokyo.

Jolly Farmerettes Plus Teen Leader-Leader Meeting

Leaders and Teen Leaders of the Jolly Farmerettes Plus 4-H club met on Monday, August 19th, to plan the 1991-92 club program. In attendance were Mrs. Clark, Mrs. Lowery, Mrs. Coval and Mrs. Feldkamp as adult leaders with Suzanne Lowery, Sarah Feldkamp, Jodi Parr, Michelle Mann and Andrea Clark as teen leaders; absent were Mrs. Haessler and Wendy Haessler.

Decisions regarding the upcoming club year were made as follows:

1. We'll continue with club agendas prepared by the club president.
2. Club officer elections will be held at the September meeting. A new office of club photographer to be added.
3. Club meetings will be held on the 4th Saturday of the month from 1-3pm. (This is a change from the previous schedule of the 3rd Saturday.) We would like to have club meetings at the Sharon Township Hall.
4. We will eliminate the club grapevine list.

Teens signed up for club leadership chairman responsibilities as follows: National 4-H Week - Sarah

Feldkamp; Club Cookie Bake Sale - Michelle Mann; Christmas Party - Michelle Mann/Jodi Parr; Club Mother's Tea - Sarah Feldkamp/Andrea Clark; Trash Barrels - Suzanne Lowery/Andrea Clark.

Teen project representatives will be as follows: Andrea Clark - Goats & Quilting; Michelle Mann - Breads & Sewing; Jodi Parr - Sewing, Food Preparation & Canning; Sarah Feldkamp - Sewing, Demonstrations, Buymanship & Cross Stitch; Suzanne Lowery - Crafts & Modeling.

The meeting continued with discussion for club workshops, the list of ideas to be presented at the September 28th club organizational meeting and voted upon at that time. Mrs. Clark will research possibilities for a visit to an area restaurant by club members. Discussions were had regarding Michigan Awards, Personal Member Record Books and the 1992 Manchester Street Fair.

CRC needs help in developing a Program Planning Guide

Have you ever had the responsibility to find a speaker or set up other programs for your organization and not know where to look?

Have you wanted to share an experience, promote the work of your organization, provide a travelogue or share a skill; but do not know who to contact?

Are you aware of people with entertaining programs that could be presented in our Community; but have no vehicle to spread the word?

The Community Resource Center is developing a Program Planning Guide that will include speakers and program ideas. It will be distributed to Community organizations and other interested people when it is complete.

Center needs input from the Community to broaden the scope of information that is available. Many of us have attended programs that were educational and/or entertaining. Share the program idea with us.

To include your ideas for Program Planning Guide contact the Community Resource Center at 428-7722.

The Community Resource

Withrow Building Company

All Types Home Improvement
Quality Materials & Workmanship

Remodelling	Roofing
Additions	Decks
Kitchens	Bathrooms
Doors	Windows
Cabinets	Siding
Spas	Sunrooms

Call
313-428-7797

Village Instant Photo

CHESAIR SHOPPING CENTER—NEXT TO THE RING POLES
1070 SOUTH MAIN STREET—CORNER MAIN AND OLD U.S. 12
MON.-SAT. 9-9 SUN. 12-5

475-5920

EXPIRES IN 30 DAYS

\$1.00 OFF

ONE HOUR PROCESSING
110, 126, 35mm and Disc C-41
Color Print Film

Not combinable with any other promotional offers
ONE COUPON PER PURCHASE

Marty's
Plumbing, Heating,
& Air Conditioning

517-592-8144

Brooklyn
35 years experience

FALL RED RASPBERRIES

You-Pick

Makielski Berry Farm
7130 Platt Rd.
One mile south of U.S. 12

8:00 a.m. — 8:00 p.m. Daily
8:00 a.m. — 6:00 p.m. Sundays

(313) 429-9355 or (313) 572-0060

Wacker's General Store

Wacker's General Store, on the corner of M-52 and Pleasant Lake Road has Homemade Ice Cream on special just in time for the warm Spring weather. Regular price is \$3.89, Special is \$2.99 for 1/2 gallon, and it comes in 3 kinds: 13 flavors of ice cream like Cherry Cordial, Peanut Butter n' Chip, Pecan Praline, etc; 5 flavors of Yogurt such as Red Raspberry and Milk Chocolate; and 6 flavors of Light, including English Toffee n' Chip and Caramel Pecan Fudge.

G.E. Wacker Inc.

SUMMER HOURS
Monday - Friday 7am-9pm
Saturday 8am-9pm
Sunday 9am-9pm

Propane Tanks Installed For \$1.00

No Propane Tank Rental.

Tired of propane tank rental charges? Pennington LP Gas offers an exclusive \$1.00 life-time lease. With a low minimum purchase each year, we will provide your tank rent free. You pay only for the gas you use - not for the tank!

Free Tank Delivery and Installation.

It's easy to get Pennington LP Gas service. Because Pennington takes care of all the details, including a free gas system safety check. *Call us toll-free and get all the details.

We Care About You!

You'll receive the friendliest, most courteous service available from professionals who believe in putting the customer first. Have a special situation? We'll take the time to give you the personalized service that you deserve.

Call Today!
Pennington LP GAS
Count on us to keep the heat on!

9155 W. Weston Rd. / P.O. Box 37
Morenci, MI 49256
(517) 458-7107
Toll-Free (800) 365-5599

13400 M-52 / P.O. Box 490
Stockbridge, MI 49285
(517) 851-7577
Toll-Free (800) 274-5599

AT HOME. IN THE COUNTRY.

Whether you're thinking of building or buying a home—or simply refinancing the home you already own—let Farm Credit Services custom build your home loan.

A Country Home Loan from Farm Credit Services offers flexible terms at competitive interest rates. You can select an adjustable rate mortgage with interest rate caps for your protection. Or a fixed rate mortgage with the added security of knowing your payment cannot change for a specified number of years.

So, if you're thinking of making a move, contact your nearest Farm Credit Services office—today.

FARM CREDIT SERVICES
Deep roots, good people, and a will to serve.

FARM CREDIT SERVICES OF SOUTHEASTERN MICHIGAN

3645 JACKSON ROAD
ANN ARBOR, MICHIGAN 48103

(313) 769-2411 (313) 662-6636

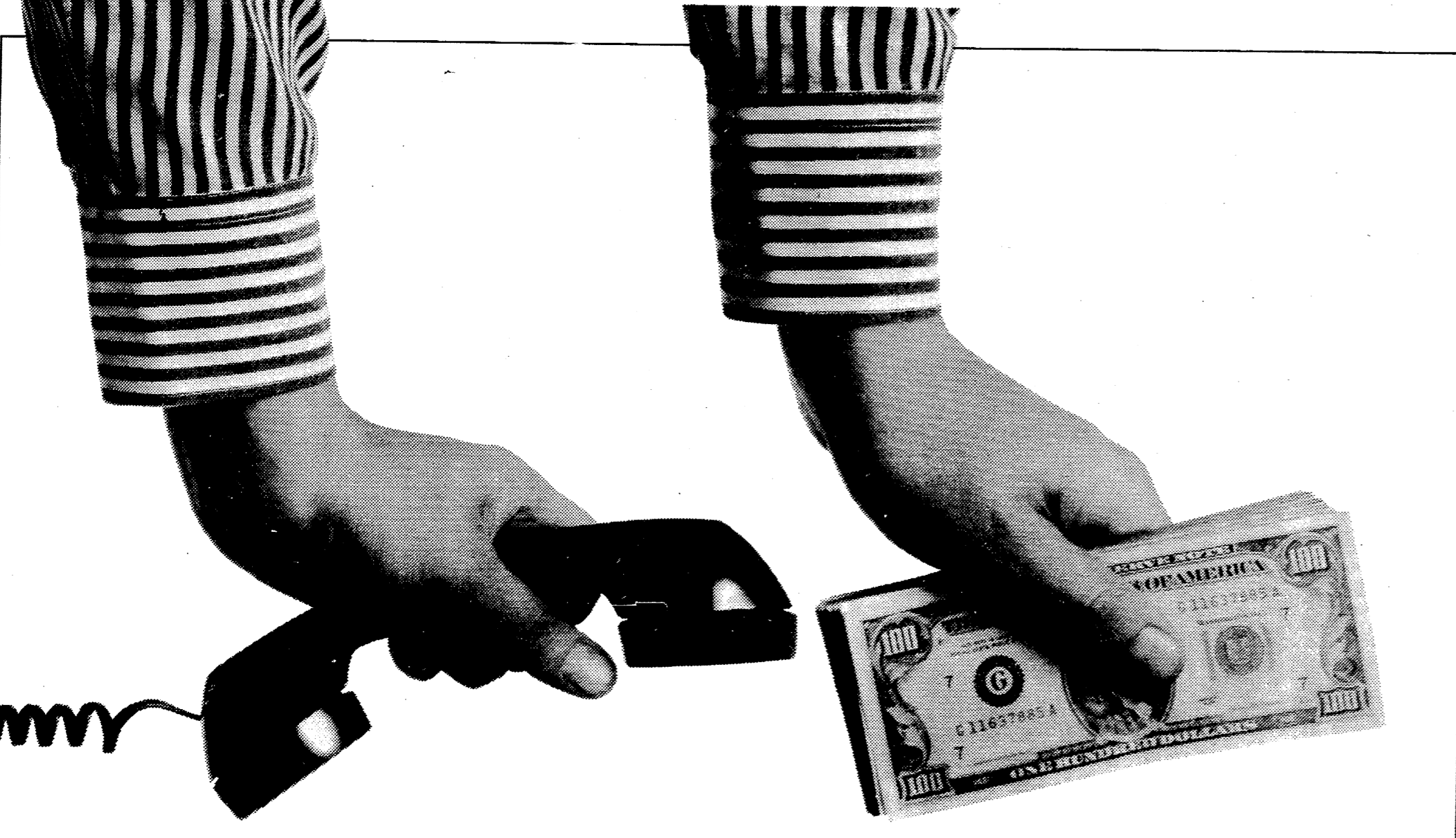

CALL. COLLECT.

Need a loan? Use the phone. Call First of America's Loan By Phone line, any day, seven days a week.

We'll not only give you an answer within an hour, we'll also have your money ready to be picked up the same or next business day at your

First of America Bank—Ann Arbor office. So if you need a car, a boat, a vacation, or just about anything else, don't wait. Dial 1-800-347-LOAN,

between 8 a.m. and 9 p.m., Monday through Saturday, or noon to 5 p.m., Sundays.

Loan By Phone.
From First of America Bank

And pick up some fast cash.

CLASSIFIEDS

SERVICES

Michigan Peat Sales: Black dirt for sale \$12 a yard delivered. Fast delivery. 428-9664 tfn

C & B Painting: Interior & Exterior. Free estimates. Contact Charles E. Benedict. Phone 517-536-4812 tfn

Lost or Found a Pet? Call the Huron Valley Humane Society. 662-5585. tfn

Little Wack Excavating: Licensed and insured. Basements, drainfields, digging, bulldozing, trenching, blackdirt, sand gravel. Snow removal and salting. Paul Wackenhut. 313-428-8025. tfn

Merriman Insulation: Free estimates. Blown-in cellulose professionally installed. George Merriman. Phone 517-592-5527. tfn

Fielder Painting: Interior and exterior. Free estimates. Senior citizen discount. Phone 428-8506 tfn

Available for Wedding receptions, parties, meetings. Hall rental \$175, \$40 cleaning. Catering available. For further information, call 428-8393 or 428-7637. tfn

Piano Tuning & Repair: Qualified technician. Ron Harris. 475-7134 tfn

Walkow's Home Improvement Company: Phone 313-428-8468. Seamless aluminum gutters for low prices and dependable service. tfn

Black Dirt For Sale: By the pickup load or delivered. Dozer and backhoe work also available. 428-9265. tfn

Marty's Plumbing, Heating and Air Conditioning: 517-592-8144, Brooklyn. 35 years experience. tfn

Alber Excavating: Basements, drainfields, driveways, finished grade, water and sewer. Call 313-428-8636. tfn

Wallpapering by "My Sister's House": Wonderful selection of wallpapers and fabrics. Books delivered to your home for shopping convenience. Will hang paper purchased elsewhere. Juli Robinson 428-7117 tfn

Decorated Cakes: All occasions, weddings, birthdays, graduations. Manchester/Brooklyn area. 517-592-3692. tfn

Carpet Cleaning: Steam, dry clean, or shampoo and scrub. Also upholstery. BC, Inc. 428-9691 tfn

Window Cleaning: Commercial, Residential. Complete Service. BC, Inc. 428-9691 tfn

Excavating: Nelson Construction. Site work, land clearing, ponds. Steel/wood frame buildings. Licensed and insured. 429-4817 tfn

Bertke Trucking: Hauling—topsoil, sand, gravel, etc. 428-8636 tfn

Excavating: Sand, gravel, backhoe and bulldozing. Reasonable rates. 428-9265 tfn

Good TV, Bad Picture? Call me, I can help. Rickett's Radio & TV, VCR, Satellite, small appliance repair. 428-9028 p

HELP WANTED

Help Wanted: All positions, full time, part-time. Apply in person at Chelsea Big Boy. tfn

Postal Jobs: Start \$11.41/hour. Carriers, sorters, clerks. Excellent pay and benefits. For examination and application information call 1-206-736-7000 ext. 584477 6am-10pm/7 days. p

Help Wanted: Reliable person to cut grass and do general yard maintenance. All equipment provided. Approximately 8 hours a week. Will pay \$10 per hour, plus fishing. Call Mark—days 995-1233, eves. 428-8638. p

Help Wanted: Absolutely no experience necessary. We train. Part or full time. High pay. Computer sales! 24-hour info 313-769-8727. Or call 313-769-5670 Mon-Fri, 9am-5pm. 8/29

Assemblers Needed: First shift, 6-4:30. Manchester area. Immediate openings. Contact Norrell 313-677-2891. 8/29/p

Manchester/Dexter Bluejean Jobs: Local companies need dedicated workers. ADIA Personnel Services. 313-572-8880 Ann Arbor/Ypsilanti 517-782-0559 Jackson 8/29

Teaching Assistants to work part time: Mornings or afternoons. Approximately 20-25 hours each week. Contact Director at Little Dutch Child Care Center, 428-8988 8/29/p

A Assembly Positions C C urrently Available T T omorrow Call 665-3757 Willing to work in west end of Washtenaw County? No experience necessary, on the job training available. Excellent opportunity for detail oriented individuals able to work with their hands. All starting wages exceed \$5/hour.

Manpower

Three-bedroom Double Wide Mobile Home: Located in Waterwheel Estates in Clinton. \$23,000 price negotiable. Call evenings 428-7329 tfn

Spectacular 3-Story Contemporary: 3-bedroom, Manchester Schools. Lavish master suite with spa. Barn with paddock. 5 or more acres available. \$194,900 (1383A)

A-Frame: Serenely nestled in the woods. 6 acres. Master bedroom loft with bath. 2,160 sq. ft. Manchester Schools. Huge garage with work area. \$169,900 (1530)

Sue Rushlow 429-4947 or 429-4034 Spear & Associates EOH Realtors, Inc.

House For Sale By Owner: 212 Torry St. 428-7109 tfn

Open House Sunday, Sept. 8 2-4 P.M. 118 Torrey St., Manchester: Nice home, nice value. This 2-3 BR home is located in the quaint village of Manchester & features new windows & vinyl siding. Updated bath & double lot. \$79,900. Call Tom Butterfield, The Goedert Co., REALTORS, 517-263-8961 or 313-428-9343 eves.

ANTIQUES

Manchester Antique Mall: 35 Dealers. Open 7 days 10-5. 116 E. Main. 428-9357 tfn

Ann Arbor Antiques Market—the Brusher Show, Sunday, September 15, 5055 Ann Arbor Saline Road, Exit 175 off I-94. Over 350 dealers in quality antiques and select collectibles. All items guaranteed as represented and under cover. 5am-4pm. Admission \$3. Third Sundays. 23rd season. The Original! 11/11

For Sale: Harley Davidson Golf Cart 428-9649 tfn

Kills Fleas! Buy ENFORCER® Flea Killers with PRECOR Insect Growth Regulator. Enforcer prevents flea reinfestation for months. Buy ENFORCER at Kleinschmidt True Value Hardware, 19870 Sharon Valley Road. 10/24/p

Piano For Sale: Wanted—Responsible party to take on small monthly payments on piano. See locally. Call Manager at 800-635-7611. 9/5/p

For Sale: Two Behlen corncribs. Call after 6 p.m. 428-9100. 8/29

McCullough Chain Saws & Weeders. All models. New oil for all 2-cycle engines. Chains & bars for all saws. Earl Alber 428-8707, 639 W. Main St. 9/19

For Sale: Trusses 21' X 30', 4-1/2 inch pitch with 1 foot overhang for 30 x 40 building. \$550. 428-9235. p

For Sale: Concrete mixer. Call 428-8280 p

For Sale: Portable Kennel for small animal (six line approved). New. Call 313-428-8227 after 6 p.m. p

CHILD CARE Little Dutch Child Care Center accepting children 1-8 years for Toddler, Preschool and School Age programs. 428-8988 tfn

Manchester Co-Op Pre-School invites you to join us for the 1991/92 school year starting September 5. For more information, contact Laura Spensley at 428-9627 9/4

WANTED TO BUY Old Oriental Rugs Wanted: Any size or condition. 1-800-443-7740. 9/12/p

FOR RENT Apartment for Lease: Efficiency apartment. Single adult only. 428-9216 tfn

House for Rent—Option to Buy: 4 bathrooms, 7 bedrooms, 7 acres of land. 517-688-9259 9/5/p

In the Village of Manchester: Two bedroom, ground floor apartment on river. Washer/dryer, stove and refrigerator. Zoned commercial. Large yard, basement, central air. \$425. 428-9150, leave message. tfn

For Rent: Farmland for fall wheat and spring 1992 crops. 300 plus acres near Bridgewater. Call Haldeman Farm Management 517-663-8666. 8/29

For Sale or Rent: Three Bedroom Executive Ranch, near river. Central Air, inground pool, fireplace, attached garage. 428-9150. Leave message. tfn

MISCELLANEOUS Own Your Own Business: Health and Beauty Distributorship available. Excellent income potential. \$155 investment required, product included. Call Progressive 313-475-1980 tfn

VEHICLES New 1991 Ford 2-door Escort LX, 74 actual miles, with air, power steering, plus. Cost to deceased uncle \$10,977.12. Will sell for \$9,500. Save \$1,477.12. Purchased on A-Plan with transferrable warranty. Call Emory 428-9649/428-8173 tfn

MISCELLANEOUS ANNOUNCEMENTS Dog Training: We have training classes for Field, Retrieving and Hunting, live birds, indoor-Outdoor classes given for Obedience and Conformation-Basic I, II and Advanced. All classes by renowned instructors. We also have an all Breed Boarding facility with Indoor/Outdoor Runs, exercise yard. Ann Arbor/Chelsea area. 313-475-2296 Arbor Hills Pet Care. 9/19

Manchester Kiwanis Club will sponsor 2nd Annual Pig Roast and Volleyball Tournament September 15 at Carr Park. Adults \$5, Children 5-12 \$3. For information, contact 428-7722.

Alber Orchard & Cider Mill: Open for the Season, Daily 9-6. Fresh sweet cider, apples, Michigan Maple Syrup, and other goodies. 313-428-7758. 9/26

Garage Sales Yard and Basement Sale: Sat. Sept. 7th, 9am-5pm. More items than you can imagine! Clothing for all sizes, housewares, collectibles, furniture and much more. Frigidaire 30" stove, 32 vol. set Encyclopaedia Britannica, 11th ed., 1910. Most items half price from 2-4:00 p.m. Sharon United Methodist Church, corner of M-52 & Pleasant Lake Road. p

Garage Sale: Saturday, August 31, 9am-2pm, 725 City Road. p

Yard Sale: August 31, 10am-5pm & Sept. 1st 10am-4pm, 12555 E. Austin Rd. Something for everyone! Come rain or shine. Sorry, no early sales! Manchester Township Library

See us for Carlson Craft Invitations Enclosures Napkins Thank yous Reception Items Attendants Gifts Let your Wedding Stationery be as individual as you are. Choose from our wide selection of contemporary Carlson Craft wedding stationery. The Manchester Enterprise 150 E. Main St. Manchester

Wedding to Remember

Save money on your insurance Auto • Life • Fire • Truck • Commercial Monthly Payments Zack Diatchun Agent — Chesire Group 113 S. Ann Arbor St., Saline • (313) 429-8259

PUBLIC NOTICE The Washtenaw-Ann Arbor-Livingston Training and Employment Center (WALTEC) formerly served as the Administrative Entity for the Washtenaw/Livingston Service Delivery Area (SDA) as mandated under the Jobs Training Partnership Act (JTPA) of 1983. On April 19, 1991, the U.S. Secretary of Labor eliminated the Washtenaw/Livingston SDA and designated Washtenaw County and Livingston County as separate service delivery areas. Therefore, effective July 1, 1991, the Washtenaw County JTPA program services will be administered by the Washtenaw County Job Training and Placement Division for Washtenaw County residents only. Further information may be obtained by contacting the Job Training and Placement Division at the following address: Job Training and Placement Division Washtenaw County Human Services Department 555 Towner, P.O. Box 915 Ypsilanti, Michigan 48197-0915 PHONE (313) 484-6650 FAX (313) 484-6634 Trena Rusher, Executive Director

MANCHESTER VILLAGE PLANNING COMMISSION Regular Session July 8, 1991 ROLL CALL Present: Davenport, Lowery, Little, Gleason, Palms, Walton, Way, Hinkley Absent: Schiller Also Present: Janet LaBeau Shurtliff, Dave Kemner, Joe Alexander, Chris Brooks, E. Kemner CALL TO ORDER The meeting was called to order at 7:35 by Chairman Davenport in the Council Room of the Village Hall. APPROVAL OF AGENDA Davenport noted that the Union Construction Riverbend Subdivision ZBA Variance Request (front setback 25' to 15') had been received after the agenda had been typed, and therefore was handwritten in under New Business 6-2. Add under New Business 6-3: Update on Milkey ZBA request concerning division of lot on Granger. Add under Regular Business 5-3: Woodlands Ordinance update. Davenport made a motion to approve the agenda with the above additions. Lowery seconded the motion. The motion passed on a voice vote. MINUTES OF THE PREVIOUS MEETING. Date of next meeting should be July 8 instead of July 9. Hinkley made a motion to accept the minutes. Little seconded the motion. The motion passed on a voice vote. Davenport noted that the Public Workshop 2, Master Plan Revision scheduled for September 17, will be moved to the K of C Hall. Commissioners asked if the survey concerning the development of the Master Plan has been sent out yet. Apparently not. Commissioners expressed concern over getting into behind schedule.

Huge 5-Family Yard Sale: Antiques, furniture, electronics, tools, metal storage cabinets, auto parts, bikes, pickup truck, old radios — lots more! Fri. & Sat., Aug. 30 & 31, 9am-? No early sales. 424 Lafayette, corner Auburn. p

Garage Sale: Fri. Aug. 30 12pm-6pm & Sat. Aug. 31 8am-5pm. Riding mower with wagon, TV (b/w), lots of children and adult clothes and misc. 528 City Rd. Kari & Mark Ball. p

Moving Sale: Piano, bunk beds, cookstove, file cabinets, dining room set: table, 6 chairs, hutch; iron wagon wheels & more. 428-8067.

CARDS OF THANKS

We wish to thank our neighbors and friends, and Rev. Kuntzman and Rev. Doty for their many visits. The Family of Eugene Huber

We would like to thank our children and grandchildren for the wonderful celebration of our 50th wedding anniversary.

We thank all our friends and relatives who were with us on our special day. Also, we would like to express our thanks for the many, many cards we received and the other special gifts.

Special thanks to Pastor Paul, Mae Sellers, Ginny Fielder, Maxine Frey and Mary Lloyd for their help. Thanks to all, Willard and Dorothy Mann

Congratulations to the 67 children who finished reading at least ten books in our Summer Reading Program and thank you to everyone who helped make it a success. We appreciate those who shared their expertise or animals with us: Donna and Andrea Clark, Bill Griffin, Bill and Linda Kantor, Dr. Elizabeth Beaudoin, Paula Hartman, Carol Akerloff, Mr. & Mrs. Daniel Suits, Gwen Nystuen, and Officer Lewis Perez. Special thanks to the local businesses and individuals who supported our program with donations of prizes and refreshments for the children: Sutton Insurance Agency, The 18th Century Shoppe, Surprise! Surprise!, Kleinschmidt True Value Hardware, Dairy Queen, Walco Foods, Krauss Pharmacy, Hop-In, Marti's Beauty Salon, Pyramid Office Supply, Corky D's Deli, Ann Fowler, Pat Ahrens and Patty Swaney.

Manchester Township Library

MANCHESTER VILLAGE PLANNING COMMISSION Regular Session July 8, 1991

ROLL CALL Present: Davenport, Lowery, Little, Gleason, Palms, Walton, Way, Hinkley Absent: Schiller Also Present: Janet LaBeau Shurtliff, Dave Kemner, Joe Alexander, Chris Brooks, E. Kemner CALL TO ORDER The meeting was called to order at 7:35 by Chairman Davenport in the Council Room of the Village Hall. APPROVAL OF AGENDA Davenport noted that the Union Construction Riverbend Subdivision ZBA Variance Request (front setback 25' to 15') had been received after the agenda had been typed, and therefore was handwritten in under New Business 6-2. Add under New Business 6-3: Update on Milkey ZBA request concerning division of lot on Granger. Add under Regular Business 5-3: Woodlands Ordinance update. Davenport made a motion to approve the agenda with the above additions. Lowery seconded the motion. The motion passed on a voice vote. MINUTES OF THE PREVIOUS MEETING. Date of next meeting should be July 8 instead of July 9. Hinkley made a motion to accept the minutes. Little seconded the motion. The motion passed on a voice vote. Davenport noted that the Public Workshop 2, Master Plan Revision scheduled for September 17, will be moved to the K of C Hall. Commissioners asked if the survey concerning the development of the Master Plan has been sent out yet. Apparently not. Commissioners expressed concern over getting into behind schedule.

REPORTS FROM VILLAGE ADMINISTRATION, COUNCIL, COMMISSIONERS, AND PUBLIC

The Commission received the unapproved minutes from Council. Little read portions of a letter written by Kallewaard in response to questions from Phil Maly, concerning the possibility of his starting up a boat livery on the River Raisin. Palms and Way will review the letter and consider what potential impacts this might create. Little noted he is still waiting for the final information on Benedict's new sign.

Little also informed the Commission that he has received an application from Great Lakes Bank concerning the placement of lighted signs in the windows of Hop-In. Great Lakes Bank plans to install a teller machine inside Hop-In. The commissioners expressed concern over intense use, parking, and traffic congestion.

REGULAR BUSINESS GENERAL DEVELOPMENT PLAN DISCUSSION It was noted that a Master Plan meeting will be held July 23, 1991 at 7:30 in the Village Hall. This will be a working session. The purpose is to discuss a draft report of policy, a draft policy review and guidelines.

GROUP HOMES Davenport raised the question as to whether the development of an ordinance for Group Homes was necessary for this community. Commissioners expressed the following points: 1. Group homes can go as high as 16 residents per home, which is considerably larger than the average family.

2. If there is no ordinance on the books, they (group homes) can do whatever they want. 3. There is a need for a simple ordinance. 4. A community of this size could potentially have as many as 9 group homes with 6 residents in each.

5. There is a need to guarantee group homes would be spread out within the community and not clustered.

6. Village licensing might be used which could be more restrictive than that required by the State. 7. A simple straight forward addition to the zoning statutes could be an approach to take. 8. The maximum number of residents allowed per home is a major concern. 9. It was recommended the Village be divided up into four quadrants, and a set number of homes be allowed in each quadrant. This would insure they would not be clustered in one part of town. Davenport volunteered to draft sample ordinance revisions for Group Homes. WOODLANDS ORDINANCE UPDATE Davenport asked Carlisle to provide Council with a proposal for what it would cost to modify the Village Site Plan Review Process and for the development of a Clear Cutting Ordinance. Carlisle sent this proposal to Council, and Council has asked the Commission how they would like to proceed. To review the site plan review landscape requirement, Carlisle quoted \$250. To develop a Clear Cutting Ordinance he quoted \$750. Commissioners expressed the following: 1. They felt \$750 was more than anticipated. (Clear Cutting Ordinance) 2. Concern was raised over the possibility of spending \$750 only to have the public reject it at the public hearing. 3. Instead of having Carlisle and Associates develop a Clear Cutting Ordinance, it might be possible to obtain some additional points on how the clear cutting issue might be addressed. Then, if at the Public Hearing that level of control seems to be appropriate, the next level of expenditure would be undertaken. Davenport made a motion to recommend to Council Carlisle and Associates be hired for the purpose of reviewing the site plan review woodlands/landscape requirements for \$250, and to obtain a preliminary draft of a clear cutting ordinance (this would need to be provided as required. Some commissioners understood the garage was to be located in the back not the side yard, and therefore would not be right next to Koebbe's house. Nothing has been received in the mail from the neighbors. Walton made a motion to table the Abbott variance request recommendation until the required site plan has been received. Lowery seconded the motion. The motion passed on a voice vote. UNION CONSTRUCTION: RIVERBEND SUBDIVISION: ZBA VARIANCE FRONT SETBACK (25' to 15') Union Construction requests a variance on the front setbacks of lots 29 through 38, in the Riverband Subdivision. Only three site plans were submitted. Commissioners receiving these site plans were Hinkley, Little, and Walton. The other Planning Commission members did not see them prior to this meeting. The following points were made: 1. One commissioner heard that the portion of the houses which would be protruding into the front setback was the garage. 2. It was noted houses could be built right out to the high watermark (floodplain edge). 3. Granting the variance would preclude any possibility of ever installing sidewalks. 4. Long cars would hang over into the Village Right of Way. 5. Not as many lots are affected by tight space in the buildable area as are included in the request for variance. 6. Two lots could be combined into one, which would increase the buildable area. 7. It was noted that the cul de sac has not been moved back as requested at the time of recommendation for site plan approval. This would also increase the buildable area of the two end lots (29 and 38). 8. Allowing only a 15 foot setback would change the character of the subdivision, creating a more closed in feeling. 9. It was emphasized that this is a self created problem. Lowery made a motion to recommend to Council the request for a variance be denied. The 25 foot setback should be maintained. Gleason seconded the motion. All eyes on a voice vote. The motion passed. UPDATE ON MILKEY ZBA REQUEST This request asks that a single lot be split into two lots. Commissioners took a quick look at the application. They recommended a more detailed site plan be submitted. This request will be addressed at the next regular meeting. ADJOURNMENT Davenport made a motion to adjourn the meeting. Walton seconded the motion. The motion passed on a voice vote. The meeting adjourned at 9:25. Susan Gleason Recording Secretary

Save money on your insurance Auto • Life • Fire • Truck • Commercial Monthly Payments Zack Diatchun Agent — Chesire Group 113 S. Ann Arbor St., Saline • (313) 429-8259

PUBLIC NOTICE The Washtenaw-Ann Arbor-Livingston Training and Employment Center (WALTEC) formerly served as the Administrative Entity for the Washtenaw/Livingston Service Delivery Area (SDA) as mandated under the Jobs Training Partnership Act (JTPA) of 1983. On April 19, 1991, the U.S. Secretary of Labor eliminated the Washtenaw/Livingston SDA and designated Washtenaw County and Livingston County as separate service delivery areas. Therefore, effective July 1, 1991, the Washtenaw County JTPA program services will be administered by the Washtenaw County Job Training and Placement Division for Washtenaw County residents only. Further information may be obtained by contacting the Job Training and Placement Division at the following address: Job Training and Placement Division Washtenaw County Human Services Department 555 Towner, P.O. Box 915 Ypsilanti, Michigan 48197-0915 PHONE (313) 484-6650 FAX (313) 484-6634 Trena Rusher, Executive Director

Complete Deli Sandwiches — Subs Burgers Salads Homemade Ice Cream Fabulous Desserts Delicious Soups 108 Adrian Street Manchester, Michigan Phone 428-9216

WAMPLER DRW CONSTRUCTION CO. DANIEL R. WAMPLER 517-456-4305 • New Homes • Additions • Siding • Garages • Roofing • Decks

IS YOUR CHILD READY FOR SCHOOL? School Clothes School Supplies Lunch Box Goodies 20/20 Vision Parents need to know if their child's vision skills are developing normally. Do not make school any tougher than it has to be. Bradley W. Taylor, O.D. 227 E. Main 428-8955 Manchester

MARGIE'S UPHOLSTERY 6245 Brooklyn Road Jackson Wide Selection Of Fabrics Pick-Up/Delivery Available 517-536-4230

Dam News

Last week's rainfall slowed down repairs to the Mill Street Dam. The west training wall foundation has been poured and formed and awaiting concrete. As soon as that wall is poured, the sandbags will be moved to the east wall and repairs on that side will begin.



Lorenzo Steele, Sidewalk Superintendent for dam reconstruction, watches repairs from a distance.

Photos by EWG

WHEN YOU NEED ANSWERS...

- Hazardous Waste Hotline** (To report improperly managed hazardous waste disposal sites)
M-F, 8:30 a.m. to 4:30 p.m.
1-800-621-3191
- Pollution Emergency Alerting System (PEAS)** (To report environmental law violations)
24 hours a day
1-800-292-4706
- U.S. Coast Guard National Emergency Response Center**
24 hours a day
1-800-424-8802
- Michigan Department of Natural Resources Information Services Center** (For questions or printed material about the environment in Michigan or for information about where to take specific complaints)
M-F, 8:30 a.m. to 4:30 p.m.
1-517-373-1220
- U.S. Army Corps of Engineers Detroit District** (To report violations related to unauthorized work in Michigan waterways and wetlands)
1-313-226-2432
- U.S. Environmental Protection Agency Toll-Free Numbers**
- Chemical Emergency Preparedness (Community Right-to-Know)**
1-800-535-0202
- Pesticide Hotline**
1-800-858-7378
- Resource Conservation Recovery Act/Superfund**
1-800-424-9346
- Safe Drinking Water Hotline**
1-800-426-4791
- Whistle Blowers Hotline (Inspector General's Hotline—handles complaints of fraud, waste, and abuse)**
1-800-424-4000
- Other Toll-Free Numbers**
Auto Safety Hotline
1-800-424-9393
- Cancer Information Service**
1-800-426-4237
- Consumer Product Safety Commission**
1-800-638-2772
- Department of Energy (Conservation and renewable energy inquiry and referral)**
1-800-523-2929



New west training wall foundation.

313-429-4885 COUPON 517-423-2148

Saline in the Saline Shopping Center **1ST** Tecumseh 128 W. Chicago Blvd.

\$99 **OPTOMETRY** **\$10**

Daily Wear Soft Contact Lenses eye care centers (with coupon) Prescription Eyeglasses

Dr. Thomas Cunningham

DOES NOT APPLY TO OTHER DISCOUNT OFFERS OR PRIOR ORDERS

428-7202

You Haven't tried it all until you've tried CHIROPRACTIC at:

STANLEY E. GILBERT, D.C.
MANCHESTER CHIROPRACTIC CLINIC
HEALTH AND FITNESS CENTER

P.O. BOX 321 232 EAST MAIN STREET
PHONE 313-428-7207 MANCHESTER, MI. 48158

We're sorry we can't drop the phone and run to your house like the "Maytag" repairman. But for professional and courteous service that you can afford - **Call Manchester Electric** for In-Home Service.

428-8243
428-8331

ME MANCHESTER ELECTRIC

200 Riverside Drive, P.O. Box 367, Manchester, MI. 48158-0367

THE MANCHESTER ENTERPRISE

Thursday, September 5, 1991

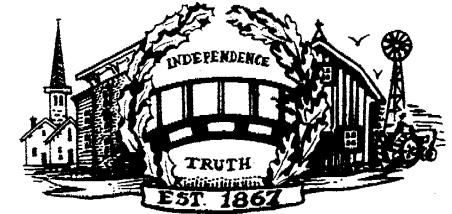

The Center of the Universe

124th Year — Vol. 1, No. 26

Manchester, Michigan

35¢ per copy

Fire department even closer to purchasing defibrillator



Dave Kemner presents a check for \$500 from the Men's Club to Fireman Don Steele, matching Mel Sroufe's check for \$500 presented to Fire Chief Keith Johnson. The total of \$1,000 will be used toward the Manchester Firefighters Association's purchase of the automatic defibrillator.

Contributions are still needed. Please send checks to MFA, 275 S. Macomb, Manchester, MI 48158

Welcome back to school, kids



New to Klager School are: Mrs. Kimberly Bowden—1st grade teacher, Mrs. Sally Hanifi—2nd grade teacher, Mrs. Ann Orr—Special Education teacher, Mrs. Karin Hanson—Migrant Resource teacher, Mrs. Suzanne Birgy—kindergarten teacher, Mrs. Elaine Creech and Mrs. Vicki Miller, Chapter I aides and playground supervisors. Welcome to Klager School.



One hundred and fourteen kindergartners finished their first exciting week of school. Pictured is Mrs. Suzanne Birgy, new kindergarten teacher, with her class.

Manchester United Way Slogan Chosen



United Way President Bill Punched is shown presenting a check to Elsie O'Dell. Elsie's entry in this year's slogan contest, "Open your heart today, and give the United Way" was selected as the motto for the 1991 Manchester United Way Campaign. The check was donated by Manchester Tool & Die. Pictured along with Bill and Elsie are Pat Fielder (far left) and Ron Fielder (far right) of Manchester Tool & Die. The campaign will run during the month of October when you will be asked to open your heart.

PAINT SALE!

BRIDGEWATER LUMBER COMPANY **Summertime**

ON SALE 14.99 GALLON **Best Latex Flat House Paint**

- Our Finest Quality
- Longest Lasting Colors
- Hundreds of Colors
- High Hide, No Fade
- For Wood or Masonry

ON SALE 11.99 GALLON **The Naturals Semi-Transparent Oil Wood Stain**

- For Decks or Siding
- Hundreds of Colors
- Fade Resistant
- For New Wood or Restaining

ON SALE 16.99 GALLON **Best Latex Semi-Gloss**

- Our Finest Quality Latex
- For Siding & Trim
- For Wood, Masonry, or Metal
- Mildew Resistant

ON SALE 15.99 GALLON **Best Latex Semi-Gloss Enamel**

- Our Finest Quality
- For Walls and Trim
- Over 1000 Colors
- Durable and Scrubbable
- Easy Clean Semi-Gloss

ON SALE 11.99 GALLON **Best Latex Flat Wall Paint**

- Our Finest Quality
- Very Washable
- Over 1000 Colors
- High Hide, Low Spatter
- For Walls and Ceilings

ON SALE 12.99 GALLON **The Naturals Solid Oil Wood Stain**

- Hundreds of Colors
- Fade Resistant
- For New Wood or Restaining

SALE ENDS LABOR DAY WEEKEND

Bridgewater Division **B L C BRIDGEWATER LUMBER COMPANY** **Saline Division**

8730 Boettner Road 7895 E. Michigan Avenue (313) 429-5494 Fax (313) 429-0639

429-7062 or 428-8878

Dam Repairs Continue

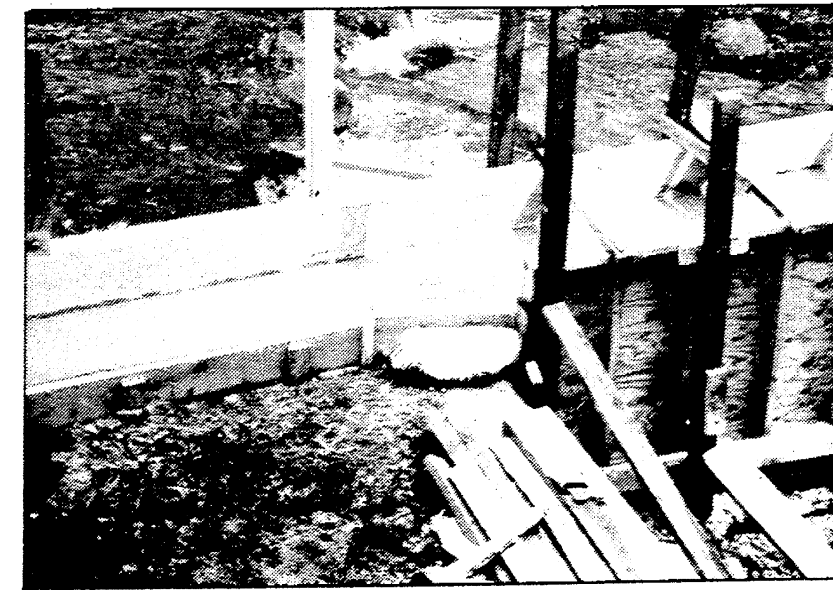

Pictured above: The west wall concrete has been poured and repairs to the east side of the Mill Dam have begun.

Next GDP Workshop is Scheduled for Sept. 17

The Village of Manchester Planning Commission is conducting a series of public workshops as part of the Village's General Development Plan revision process. The current General Development Plan was adopted in 1967, and is being revised to reflect the many changes which have occurred within the Village since that time.

In order to develop a plan which represents the community's vision of its future, the Planning Commission is seeking citizen input, and encourages all citizens interested in contributing to the General Development Plan to attend at least one public workshop.

Public Workshop I was held Tuesday, May 28, 1991. At this workshop the community planning issues which need to be addressed in the General Development Plan were identified. The Public Workshop II is scheduled for Tuesday, September 17, 1991 at the Knights of Columbus Hall located at 106 East Madison, Manchester, Michigan.

The purpose of the second workshop is to develop community goals and policies to guide future land use and development within the Village. The Planning Commission wishes to stress that attendance at the first public workshop is not a prerequisite for attendance at future General Development Plan Workshops.

For more information, please call Bob Daverman, Village Planning Commission Chairman at 428-9367 (evenings) or Emily Palacios of Carlisle Associates at 662-2200 (days).