

Information Needed For Historical Project at St. Mary's

All kinds of requests for help with various projects come in to the Historical Society each year. Some are easy and others take more time. Betty Cummings is spearheading a project at St. Mary's Church to gather information and file the necessary papers to obtain an historical marker for their unusual and historic building.

Betty needs original printed materials which outline the history of that building during construction in 1911-12. Unfortunately, the master file of "Enterprises" at our library doesn't have copies for those years. From a couple piles of old ones we have at the Blacksmith Shop, we did find a few for those years. One of them indicated plans to dedicate the new Catholic church on January 17, 1912. Other papers in 1911 and later in 1912 would no doubt outline cornerstone laying, planning and costs for the building, Father Fisher's plans and thoughts for the building, etc. It is hoped some information is discovered which tells why three similar or identical buildings were built in Manchester, Brooklyn and Tecumseh. We know that Brooklyn and Te-

cumseh were missions served from Manchester, but that doesn't fully account for building three similar buildings.

It is our hope to find more copies of newspapers of that time. Also, perhaps there will be scrapbooks with clippings, programs and parish bulletins, etc. The newspapers discovered might also help the Library complete its files for those years which would help others seeking answers to questions for other subjects.

Together we can do much more for this project than can be done by one individual or a committee. Let's hope for successful and early completion of this project to give us another historical marker in the Manchester area. The Blacksmith Shop, Manchester Township Library, Emanuel Church, Bridgewater Town Hall, the Fountain (Walton) House, and Bethel Church are currently honored this way.

Call Betty at 428-7628 or Howard Parr at 428-9233 if you have information or materials which you think might be of help with this project.

Reason For All Things

These ends were a sort of anchor, or safety line, and were put there expressly to be seized when a sudden gust of wind threatened to blow the hat away. The ribbons were put on the left side because, as a general thing, the left hand was more apt to be free than the right. Eventually these ribbons were knotted in a fetching bow with flowing ends, and then they were cut off quite close to the hat, so that they form a very small and stiff bow now.

It is always a custom to throw old shoes after a bride and this queer custom came into vogue when parents were in the habit of using their slippers to keep their girls obedient and good. Now the slipper is not really intended for the bride, but for the bridegroom who is supposed to use it for the same purpose the mother and father of olden times did.

Buy, Rent Sell Thru The Classifieds

Michigan Adopts Official "State Soil"

Michigan has adopted an official state soil as representative of the state's most basic natural resource, according to Robert L. Mitchell, director of the Michigan Department of Agriculture (MDA).

Mitchell said Governor James J. Blanchard recently signed Senate Bill 236 (P.A. 302), the State Soil Bill in the Legislature. It was sponsored by State Senator and Lt. Governor-Elect Connie Binsfield. The bill designates the "Kalkaska" type of soil as representative of Michigan's vast soil resources.

Kalkaska, named after the north central Michigan county, was proposed for designation after a lengthy nomination process conducted by the Soil Classifiers Association of Michigan. A committee, selected by the Association, used the following criteria in selecting the soil: wide distribution, easy recognition, diversified use, representative of the major soil families of the state, easy name recognition, and economic importance. Of the 11 qualifying soils nominated, Kalkaska received the highest score.

Supporters of the legislation said they hope the designation

increases public knowledge of Michigan's soil resources and a renewed commitment to preserving this vital resource as the basis for Michigan's agriculture, forestry and tourist industries.

"Soil is a resource of amazing balance, complexity, beauty and fragility," said Mitchell. "Without protection, crops fail to thrive, water becomes polluted, and our dream homes become uninhabitable. Hopefully the designation of Kalkaska as the state's official soil will foster a deepened awareness of this precious resource."

Kalkaska soil is one of the most extensive types of soil in Michigan. MDA soil scientists in the Department of Agriculture estimate there are well over a million acres of Kalkaska covering the upper and lower peninsulas.

The soil is used mainly for woodland and wildlife but is also used for pasture, cultivated crops, Christmas tree production and building sites. Department of Natural Resources refer to it as "loamy gold" because of its high woodland productivity.

The Kalkaska series was first identified as a distinct soil type in 1927.

Manchester Township Library
P.O. Box 540
Manchester, MI 48158

JAN 17 1991

30¢ COPY

THE MANCHESTER ENTERPRISE

124th YEAR VOLUME NUMBER FOURTEEN

USPS 327-460

THURSDAY, JANUARY 17, 1991

Dislocated Workers Assistance Meeting

March 1, 1991 Manchester Plastics, Inc. will close its doors. All people employed in the past or currently are encouraged to attend a meeting for dislocated workers at the Manchester High School on January 19 from 9:00 to 12:00. The purpose of the meeting is an expo-type presentation from

all agencies who have services available to the unemployed.

Each agency represented will have an area for individuals to address their personal needs. Unemployed persons will have the opportunity to gather information regarding job skills training, educational opportunities, financial assistance and much more. Agencies of Washtenaw, Lenewee and Jackson counties are coordinating efforts to meet employment needs in the community of Manchester where people have worked for many years. Employee assistance agencies include Washtenaw and Livingston Training and Employment Center (WALTEC), MHRDI Dislocated Worker Program, Department of Social Services, Washtenaw and Jackson Community Colleges and Michigan Employment Security Commission Unemployment and Job Service. MESC Job Service is also available every Tuesday at the Community Resource Center.

The meeting is being organized by Manchester Plastics Human Services director Barbara McConnell, Village president Mary Kallewaard, and Community Resource director Dianne Schwab.

Gene Bentschneider Succumbs

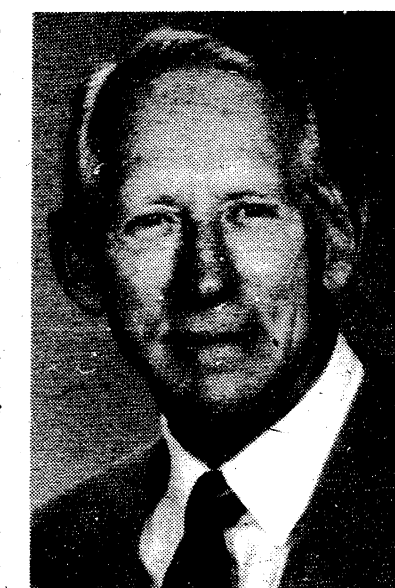

The community of Manchester was saddened to hear that Eugene Bentschneider succumbed January 8, 1991. Gene was co-owner of Manchester Tool and Die, Inc. and Manchester Stamping Corp. until his retirement in 1984. He was also a 15-year veteran chairman of the annual Manchester Chicken Broil. His leadership and community spirit will be greatly missed by his friends and neighbors. See obituary on page two.

Steps To Fortune

The Manchester Enterprise
June 13, 1907

A modest, unassuming young business man, to his great surprise, was recently promoted to a position very much in advance of the one he then occupied. He did not understand when or where or how he had prepared himself for such unexpected promotion. His friends, however, and those who had been watching his career knew that, unconsciously, he had been preparing for his promotion ever since he took a job as an errand boy in an office. Indeed, if he had had the position to which he has

been advanced in mind from the outset, and if every step he took had been directed toward it, he could not have adopted a more effective means for the attainment of his end. As a boy, this young employee did not wait to be told things, or to do this or that when it was obvious that it should be done. He found out all he could for himself by observation, by keeping his eyes and ears open, and by being constantly on the alert to increase his knowledge; and he always did whatever he saw needed to be done, without waiting for orders. He did everything that was given him to do as

Continued on page 12

Soup Labels Still Needed

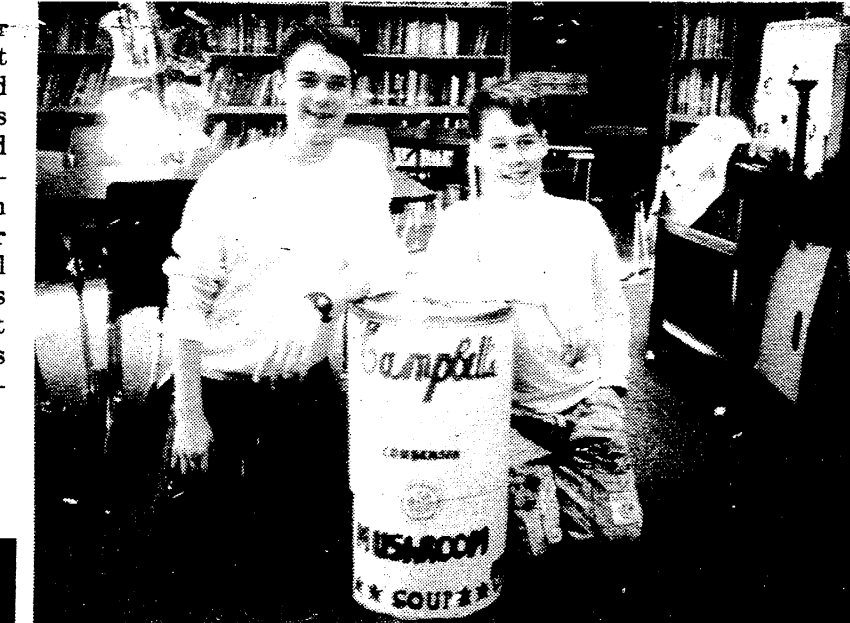

Pictured are Luke Hugel and Ryan Haskins.

The 1991 Campbell soup label collection period ends March 1, 1991. We sincerely appreciate your cooperation, but we need more labels! Please save labels from all Campbell soups, V-8 Juice, Swanson canned or frozen

foods, Franco American products, Recipe dog food, Juice Works, Mrs. Paul's frozen foods and Prego. You may send the labels to the Middle School, give them to any Middle School student or deposit at the local Walco store.

Hot Dog Roast At Ice Skating Rink

The Manchester Parks Commission along with the Manchester Men's Club would like to invite you to celebrate winter with a hotdog roast at Wurster Park Ice Skating Rink on Saturday, January 26 at 5:00 p.m. Thanks to Brad Roberts, this year's rink is bigger and better than ever. So bring your family and your skates and join us for hot chocolate and a dog!!!

Much progress has taken place within the last year by the Manchester Parks Commission. The seven park commissioners were appointed on a volunteer basis by the Village to oversee the maintenance and operations of the four village parks, as well as

execute improvements. For example: Kirk Park - (1) New trees planted. (2) Grant approved for tennis/basketball courts and paved parking. Bids must now be sought and approved by the DNR. This project is scheduled to be completed this summer. (3) Fence repaired around diamonds.

Carr Park - (1) New sign and perennials flower bed. (2) New fence and dirt for little league diamond. (3) Water faucets fixed and improved. (4) With volunteer labor by the Men's Club, electricity improved and extended to two more pavilions. (5) Four benches, two grills and several

Continued on page 3

Accident Injures Local Woman



Evelyn Seegert of Manchester was seriously injured Thursday, January 10 when the school van she was driving was struck by Brian Salisbury of Monroe. Evie was heading north on M-52 approaching Pleasant Lake Road

when Salisbury ran a stop sign at the corner of Pleasant Lake Road and M-52 and collided with her van.

After the crash, the Manchester Fire Department crew used the jaws of life to extract Seegert

from her vehicle. She was airlifted to the University of Michigan Hospital.

Damage to the Sharon United Methodist Church and to a guard rail also resulted. The accident remains under investigation.



MIDWEST FORD

\$9,988

1990 TAURUS GL

IT'S JUST THAT SIMPLE

1990 TEMPO



\$7,995*

10 Available

1990 AEROSTAR



\$11,995*

Only 1 Available at this savings

1990 TEMPO



\$8,495*

Only 1 Available at this savings

Winter Clearance

Clearance

CARS

	WAS	NOW
1983 Mercury Grand Marquis.....	\$4,995	\$3,795
1985 Thunderbird V-8.....	\$5,995	\$3,995
1986 Taurus GL.....	\$5,495	\$4,495
1986 Chrysler New Yorker.....	\$5,495	\$4,495
1989 Tempo GL.....	\$6,495	\$4,995
1989 Escort GT.....	\$7,495	\$6,495
1988 Chevy Beretta.....	\$7,995	\$6,995
1988 Pontiac Bonneville.....	\$9,995	\$8,995

TRUCKS

	WAS	NOW
1988 Ford Ranger XLT.....	\$4,995	\$3,995
1985 Ford F150 Super Cab.....	\$6,995	\$5,995
1985 Ford F150 XLT.....	\$6,995	\$5,995
1988 Chevy Silverado.....	\$9,995	\$8,995
1989 F350 Dually.....	\$14,995	\$13,995
1989 Chevy Crew Cab.....	\$15,995	\$14,995
1989 F250 Super Cab 4x4.....	\$14,995	\$13,995
1990 F150 XLT 4x4.....	\$14,995	\$13,995

1990 CROWN VICTORIA

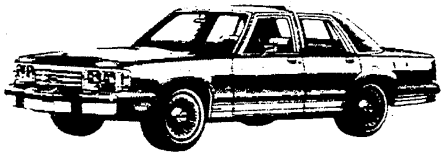

\$11,995*

Only 2 Left

1990 THUNDERBIRDS

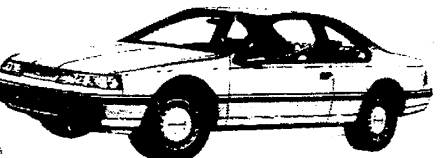

\$10,995*

Only 2 Left

1987 TORONADO

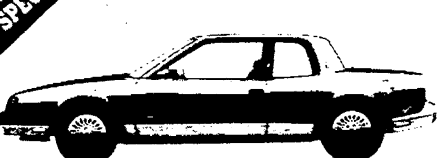

ONLY \$9,995

Loaded Luxury. Only 39,000 Miles. Hurry on this Beautiful Car!

* Special Ford Purchase. These cars are equipped with Auto. Air, Stereos - Most have Power Windows & Locks. All have Low Miles. Save Thousands over New!

MIDWEST FORD

510 W. MAIN ST., MANCHESTER, MI

MON. & THURS. 9-8. TUES. WED. & FRI. 9-6. SAT. 9-1

(313) 428-8343 or 1-800-388-0046

Carpentry, remodeling & renovation



TED MICKA

Specializing in Old Homes

(517) 536-4371

Kirk Excavating

Sand—Gravel—Fill Dirt
Basements—Driveways

428-7938

Dave Kirk
14180 Schlewies Road
Manchester

PARR'S AUTO BODY

BODY WORK - PAINTING
FREE ESTIMATES
INSURANCE WORK
GLASS INSTALLATION

18481 W. Austin Road
Manchester, Michigan
Phone
313-428-9538

FUND RAISING

Manchester Sportsman Club

8501 Grossman Road
Friday 6:45 p.m.

Manchester American Legion

203 South Adrian Street
Saturday 7:00 p.m.

Senior Citizens News

Do you know any trivia-minded folks? They're the ones who can continually "spring one on all assembled" at any given time or place. Some are noted for being quick thinkers. Others just talkers, but we love them. I like those that can be put to use, like: "When making ice cubes, use warm water instead of cold water. Although this seems somehow backwards, it turns out that water freezes faster if it is cooled rapidly from a relatively warm temperature." And another: "When stacked glasses stick together, fill the top glass with cold water and dip the bottom one in hot water - the glasses will come apart easily." And, one more: "Put a few mothballs in the toolbox to absorb moisture and help prevent the tools from rusting." (Source: The 1991 Almanac, thanks.) First senior exercise begins on Thursday, January 17 at 11:00 a.m., followed by beef Stroganoff at noon lunch and bingo - come and enjoy.

Saturday, January 19: Senior bus pickup begins at 6:15 for the Fun Night Card Party starting at 7:30 p.m. at St. John's Church in Bridgewater. Call Erma Alber at 428-8707 to go along.

Monday, January 21: A shopping trip to Adrian is planned. Seniors will leave the Center at 9:30 a.m. and if you wish to go, give Erma a ring to be placed on the list.

Tuesday, January 22: A local nurse will begin taking blood pressures at 11:00. Jan's famous ham loaf will be on the lunch menu. At 12:30, Rebecca Knorp will give a talk on "State Money for Prescriptions" and this topic merits our consideration - come and listen and ask questions. There is a 5:30 p.m. bus pickup for the travelogue, call Erma.

Wednesday, January 23: The long-awaited aquacizing class begins at 9:00 a.m. at the Tecumseh

Pool (for women only). Seniors will meet at 8:15 at Emanuel Church to board the bus. You may call either Howard Parr at 428-9233 or Virginia Fielder at 428-8716 for bus reservations or information. Fee of \$1 at pool and \$1 for trip will be charged.

Thursday, January 24: Exercise at 11:00, baked scrod at 12 noon and bingo to be played at 12:30.

Shakespeare Reading Club

The life of Anne Morrow Lindbergh was the topic presented by Patty Swaney in her home to the members of the Shakespeare Reading Club on January 8.

Anne Morrow began keeping a diary of her thoughts when she was ten years old and always hoped that someday she would be able to write something honest, moving and beautiful. In marrying Charles Lindbergh, Anne gave up her protected home life and had become a partner to the international hero, sharing in both his triumphs and his trials. Charles wanted her to be a working partner and this is what she became.

Over their years of marriage, Anne published 13 works that included poetry, fiction, essays on conservation and fulfillment, descriptions of historical flights that they shared, as well as five volumes that compiled her diary and letters from 1922 to 1944.

Anne Morrow Lindbergh always wrote about her life and thoughts because for Anne the experience was not over until it was written down and shared.

The next meeting of the Shakespeare Reading Club will be on January 22 at 2:00 p.m. in the Emanuel Church meeting room. Annette van der Schalie will discuss "A Civil War Romance."

Obituary

Eugene E. Bentschneider

Age 67, of Manchester, died January 8, 1991 at Saline Community Hospital. He was born April 8, 1923 in Jackson to Edward and Sadie (Emerson) Bentschneider. On June 19, 1943, he married Marjorie Alber and she survives. Mr. Bentschneider owned and operated a tool and die stamping business until he retired in 1984. He was a veteran of the U.S. Marine Corp and a member of the Emil Jacob Post #117 of the American Legion in Manchester. He was also a member of Emanuel United Church of Christ, Manchester Village Council, Manchester School Board, Manchester Optimist Club. Mr. Bentschneider was a past mayor of the Village of Manchester, past chairman of the Manchester Chicken Broil, and served on the Manchester Township Planning Commission.

Mr. Bentschneider is survived by two sons, Stephen of Jackson and Eric of Key West, Florida; and one daughter, Bonnie and Ronald Spess of Saginaw; three grandchildren, Benjamin Landon, Elizabeth Spess, Courtney Bentschneider; one brother Charles of Napoleon, Michigan; and one sister Marilyn Baumgartner of Napoleon, Michigan.

Funeral services were held Friday, January 11 at Emanuel United Church of Christ, the officiating clergy Rev. Nancy Doty and Rev. Paul Kuntzman. Interment took place in Oak Grove Cemetery, Manchester.

Federal Surplus Foods

Federal surplus foods will be distributed on Friday, January 18 from 9:00 a.m. until 11:00 a.m. Distribution will be from the Manchester United Methodist Church, 501 Ann Arbor Street. Commodities for January are butter and honey.

Niger Seed

High-energy, oil-rich specialty seed. Attracts small, brightly colored birds, like Finches.

ATLAS Of Manchester

18875 W. Austin Rd. Manchester, MI
PHONE 313-428-7077
Mon.-Fri. 9 am - 6 pm
Sat. 8 am - 4:30 pm

Withrow Building Company

All Types Home Improvement Quality Materials & Workmanship

Remodeling Additions Kitchens Doors Cabinets Spas
Roofing Decks Bathrooms Windows Siding Sunrooms

Call 313-428-7797

THE MANCHESTER ENTERPRISE

150 East Main Street Phone 313-428-8173 Manchester, MI 48158 USPS No. 327-460

The Manchester Enterprise was established in 1867 and is published each Thursday at 150 East Main St., Manchester, Michigan, with second class postage paid at Manchester, Michigan 48158. Edward E. Steele, Publisher. Lenore A. Steele, Editor. POSTMASTER: Send Form 3972 To: Manchester Enterprise, 150 East Main St., Manchester, Michigan 48158. DEADLINES: All Display Advertising and Pictures (Black & White ONLY) Are Due By 5 p.m. Every Monday For Same Weeks Publication. All Classified Advertising and News Articles Are Due By 10 a.m. Every Tuesday For Same Week Publication.

Dial A Garden

The following is a monthly schedule of Dial-A-Garden, the system of pre-recorded daily gardening tips sponsored by the Washtenaw County Cooperative Extension Service. The system is in operation 24 hours a day, 7 days a week. Interested persons are invited to call 971-1129 at their convenience to listen to timely, up-to-date gardening information.

Thursday, January 17: Growing Ferns
Friday, January 18: Growing Fruit Trees
Monday, January 21: No New Tape, Martin Luther King Day
Tuesday, January 22: Cherry Varieties to Try
Wednesday, January 23: Apple Varieties for SE Michigan

Subscriptions Rate To Increase

Due to the rising costs of second class mailing and printing, subscription prices to The Manchester Enterprise will be increased beginning February 1, 1991. Our current price of \$10 per year for in-state subscriptions has not been raised for three years.

Starting February 1, 1991, subscription rates will be \$12 per year for Michigan residents and \$14 per year for out-state residents.

If you pay prior to January 31, 1991, the old rate will apply.

Legal Notice Sharon Township Residents

Ordinance No. 15
Amendment To Sharon Township Fire Ordinance
Adopted January 8, 1991
Effective 30 Days From Date Of This Publication

An Ordinance to amend Section II Charges of the Sharon Township Fire Ordinance (Ordinance No. 10) which was adopted September 6, 1979. The following provisions are adopted by the Sharon Township Board to be added to and become part of Section II and do not change or effect the previously adopted portions thereof:

- M. Emergency Rescue 200.00
- N. Resuscitation 200.00
- O. All Other Services
Not Specifically Stated 200.00

Dated: January 16, 1991 Duane R. Haselschwerdt
Sharon Township Clerk

Happiness Is A Healthy Smile!

You are invited to visit our relaxed and modern dental office where you will receive prompt and courteous attention to all of your dental needs.

FAMILY DENTISTRY

ADULTS AND CHILDREN ALWAYS WELCOME \$ NEW PATIENTS

Dental Insurance Welcome

gentle dental care

gently
gentle dental care

Relaxing Gas Upon Request

Payment Programs Available

BRUCE A. BATES, DDS
500 Galloway Dr. Manchester, MI
Phone 313-428-8277

Village Council

AGENDA
January 21, 1991

1. Call meeting to order
2. Pledge of Allegiance
3. Minutes of previous meeting
4. Approval of Agenda
5. Correspondence
6. Public Participation Reports
7. A. Sheriff's Report
B. Solid Waste & Recycling
C. Parks Commission
D. DPW Report
E. Ordinance Committee
F. Finance Committee
G. Village Hall Maintenance
H. Planning Comm.-Bids General Develop. Plan
I. Clerk's Report - Rick Taepke computer/scanner purchase
J. Other
K. Old Business
A. Street Tree Ordinance
B. Manchester Plastics Remedial Action
9. New Business
A. Manchester Manor Final Site Plan Review
B. State Revolving Loan Fund Bids
C. Appoint Representative and Alternate to Washtenaw Develop. Council
D. 1991 Goals
E. Other
10. Adjourn

Perspectives On Mideast Crisis

An estimated seventy-five people attended an informative meeting Sunday afternoon at Emanuel Church to hear four speakers give their perspectives on the world crisis in the Mideast. Professor Ben Hourani from Eastern Michigan University spoke of the logic and language of war used for centuries to justify and glorify war as a means of resolving conflicts of interest between nations. He then proposed that there is also a logic and language of peace that must be learned, understood and accepted as a basis for managing international differences and conflicts.

Jeannie Aten, a Chelsea mother of four whose eldest is a son now with the U.S. forces in Saudi Arabia, spoke movingly of her opposition to a war noting and rejecting one by one, the rationalizations offered for United States involvement. Were any of them, she asked, worth the life of her son and possibly thousands of other sons and daughters.

Karima Benounne, a law student of Arab descent from Ann Arbor, gave a rapid fire presentation of information outlining and emphasizing our country's shifting alliances and involvements in

mideast affairs over recent decades, designed to maintain a balance of power supportive of our perceived national interest.

The final speaker was Rev. H.F. Shaefer of St. James Episcopal Church in Dexter. He began with the acknowledgement that he would speak out of his own experiences, observations and beliefs as a Christian within the Christian traditions. He closed with a statement of faith in the redemptive love of God for all mankind.

A lively discussion followed with questions for the speakers and many expressions of thoughts and concerns from the audience before adjournment to the fellowship hall for refreshments and further conversations with the speakers.

The event was organized and sponsored by a local group, Citizens Against War in the Mideast.

Manchester Sportsman Club

A reminder to all members of the annual meeting and election of officers, Wednesday, January 30, 1991 at 7:00 p.m.

Hot Dog Roast At Ice Skating Rink

new picnic tables. (6) New playground structure, installation by Men's Club.

Wurster Park - (1) Annual flowers planted and new beds planned. (2) New Christmas trees planted and lit. (3) Electricity extended to new trees and flag pole. (4) Ice skating rink developed and maintained by Brad Roberts. (5) New sign posted for rink rules. (6) Hockey nets made

and donated by Manchester Tool and Die.

General - (1) Perennial ground-cover planted under Main Street trees. (2) Main Street trees trimmed by Todd Armentrout. (3) New, accurate maps made for each park. (4) Tennis nets at Athletic Field. (5) Main Street bridge decorated for Christmas.

Much input was contributed by the Manchester citizens when the map of Chi-Bro Park was posted and they were asked for suggestions for its development. These suggestions and others' expertise will help finalize this park's development for this spring and application for a grant.

With the cooperation of the good ice-making weather that we have been experiencing, we hope everyone will come to the hot dog roast on January 28. In case of bad conditions, the roast will be held the following Saturday.

This Month's Great Opera

Opera Night in Manchester returns to Mozart this month with the showing of one of his great masterpieces, "The Marriage of Figaro".

The film version of this opera will be presented on Friday, January 25, at the Blacksmith Shop, 324 East Main, beginning at 8:00 p.m.

This opera, first performed in Vienna in 1786, has always been a favorite of Mozart fans. As always, the music is exquisite! The opera is sung in Italian with English subtitles.

The story is full of plots and disguises, involving lovers and counts and countesses. Not until the fourth act is all made clear and everyone restored to his or her rightful lover.

Join in the fun and appreciation of wonderful music when "The Marriage of Figaro" (or "Le Nozze di Figaro", as they say in Italian) is presented in Manchester.

There is no charge for this performance. For more information, call 428-8963.

FOLLOWING TODAY'S MARKET IS

ENOUGH TO GIVE ANYONE MOTION

SICKNESS. FOR FAST RELIEF, CALL

1-800-544-4703. WE'LL OFFER OP-

TIONS THAT ARE FEDERALLY INSURED

WITH GUARANTEED RATES OF RETURN.

SO YOU CAN KEEP YOUR INVESTMENTS

ON TRACK. MEMBER FDIC.

IT'S A GREAT IDEA FOR AMUSEMENT, BUT NOT YOUR INVESTMENTS.

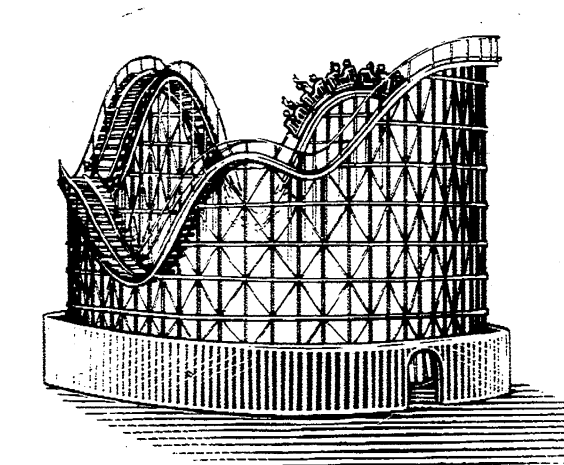

ARE YOU ELIGIBLE ... FOR MEDICARE?

American Community has a plan specifically designed to supplement Parts A & B of Medicare.

American's MEDICARE SUPPLEMENT provides benefits for Medicare approved expenses that are partially covered by Medicare.

No medical exam required. No policy fee required.

GUARANTEED RENEWABLE FOR LIFE

Not connected with or endorsed by the U.S. Government or Federal Medicare program.

FORM 140



Home Office - Livonia, Michigan
Founded 1938

Sutton Agency, Inc.

AGENTS:
CONNIE WIDMAYER KATHRYN MARTIN SUSAN MANN
Phone 428-9737
136 East Main Street Manchester, Michigan
Monday-Tuesday-Wednesday-Friday-9 a.m. to 4:30 p.m.
Thursday-9 a.m. to 12 Noon

Call Midwest Ford
428-8343

TUNE UPS
OIL CHANGES
BRAKES SPECIALISTS
ENGINE WORK

MIDWEST FORD
510 W. MAIN ST., MANCHESTER, MI.
Mon. & Thurs. 9-8 Tues. Wed.-Fri. 9-6 Sat. 9-2
1-313-428-8343 or 1-800-388-0046 TOLL FREE

Letter To The Editor

Before your publication and a few plagiaristic, blindfolded, fame- and fortune-seeking citizens label Manchester The Bosom of The New Peace Movement, I would like an opportunity to state my views also.

First, there are many citizens of this community whom support the objectives of Operation Desert Shield. They recognize that the United Nations, 75% of the world, Iraq's neighbors (their own Moslem brothers and sisters), 70% of the American public and even the Arab world's most pestilent leader, Saddam Hussein is wrong. Saddam Hussein lied to his neighbors, aggressively invaded the sovereign, peaceful nation of Kuwait and proceeded to torture, murder, rob and pillage that nation. After the fact, he claims he only took back what belongs to Iraq. If this was the call, why hasn't Iraq taken their case peacefully to the United Nations for the past 30 years? It has been suggested that he needed quick, easy money to pay the enormous debt for his similar aggression against Iran. This would make him no better than a bank robber, mugger or common thief.

Second, the fact is Saddam Hussein has broken the world peace, not President Bush or his administration as these activists claim. This issue is not totally about "Oil in the Sands". It is in fact about blazon aggression against the sovereign nations. The use of chemical and ultimately nuclear weapons, control of a major source of the world's energy resources and thus a

major portion of the world's economy by an egotistical, tyrannical, Third World, military dictator.

Third, Saddam Hussein is the Adolf Hitler of the 90's. He perceives himself as the leader of the Arab world. He wants to control the resources, the economy, the Holy Cities of Islam, and the people of the Middle East. He does not hesitate to torture or murder anyone who stands in his way - he even used chemical weapons against his own countrymen, women and children on the front lines of his war with Iran because they would not join and fight in his aggressive action. If Saddam is allowed to build nuclear weapons, he will use them against Israel. Thus, in his warped mind's perception, doing his Moslem brothers and the Middle East a favor and bringing himself to the pinnacle of leadership. It is true that many Western leaders had supported Saddam as late as August. Many leaders also supported and trusted Adolf Hitler prior to his European aggressions.

Fourth, anyone who believes that this episode is too far away and could not possibly affect the United States economy or sovereignty must have their head stuck in the wetlands of the township. North America has been part of a world community and economy since Christopher Columbus landed in 1492! Anyone can pick up a telephone and call Saudi Arabia direct, with the correct code, and it's like talking to Chelsea. Every nation affects the world of nations.

Finally, had President Bush not sent Marines to Saudi Arabia to draw the line in the sand and deter further aggression by Iraq, where would they have stopped? If Saddam is not stopped now and/or subdued or toppled from power, and he gets bored, what will this historically unpredictable dictator do with his nuclear weapons when developed? Sanctions will not bring the Arab to his knees, only those who have lived with the Arabs will understand this. There is an old saying "We came from the desert, and we can return to the desert." It means no matter how rich the Arab becomes with food, money or possessions if taken all away they will still survive. Lighting candles for peace is a fine thing, but why here? Why not in Bagdad? Lighting candles here in this nation never stopped King George, Jefferson Davis, Kaiser Wilhelm, Adolf Hitler, Hiro Hito, the Chinese on Christmas eve, Fidel Castro, Ho Chi Minh, Khomeini or Manuel Noreiga, nor did the partisan politics, let's wait and see attitude and pulled punches.

and solutions to this crisis and give our President and the front lines men and women the support they need to get the job done and over so the world can again enjoy peace. Thank you.

Mark Zimmerman

Pooh Day

"Happy Birthday to you...happy birthday A.A. Milne, happy birthday to you," sing Christopher Robin, Eeyore, Tigger, Rabbit, Piglet, Owl, Kanga and Roo, and Winnie the Pooh.

This cast of fictional characters will be celebrated on January 18, the birth anniversary of their creator, Alan Alexander Milne.

Milne is most well-known for writing two of the most widely recognized and inspirational children's stories, "Winnie the Pooh" and "The House at Pooh Corner." Winnie the Pooh, the main character, is perhaps the most famous of lovable, huggable bears in children's stories, and each of his adventures centers around his insatiable appetite for honey.

"Pooh books," as they are lovingly referred to, instill values of kindness, friendship and determination in the millions of children who read them. Milne, who died in 1956, continues to be praised for the extraordinary children's stories he created.

Licensed & Insured Contractor
24 Hr. Emergency Service

Stein Electric Co., Inc.
AG. • COMMERCIAL • INDUSTRIAL
INSTITUTIONAL • RESIDENTIAL
MOTOR CONTROLS & LIGHTING

RICK GRAUSTEIN
MANCHESTER, MI 48158
(313) 428-9050

STEEL
NEW & USED
STEEL AT
BARGAIN PRICES

• Structural • Plate
• Re-Rod
• Pipe • Square Tubing
(Quantity Discounts)

Jackson Fibers Co.
(517) 784-9191

1417 S. Elm St.
1 block north of High St.
Jackson, Michigan

Students Should Receive On-The-Job Training

A majority (79 percent) of Washtenaw County voters think it's a good idea for all students to have some kind of on-the-job work experience before they graduate from high school. And, 81 percent of the voters surveyed said on-the-job training should be provided for students with mental, emotional and physical handicaps.

These are just two of the responses from Washtenaw County voters surveyed by the Washtenaw Intermediate School District (WISD) and the Michigan Department of Education, last month. Results from the entire 60-question Project Outreach survey were released at this week's WISD Board of Education meeting.

The results of WISD's first voter survey were positively received by the WISD board and administration. According to WISD Superintendent Michael Emlaw, "We've learned a lot from the survey and we'll be reviewing our programs and services to reflect the wishes of the community."

In addition to support for on-the-job training, 97 percent of the voters think the basic skills of reading, writing and arithmetic are very important. Ninety percent think it's very important for all students to be taught problem solving/decision making skills. And, 72 percent said it was very important for all students to be

taught teamwork skills. The survey also included questions about special education and voter's awareness of other WISD services.

Respondents were selected randomly and interviewed via telephone by local volunteers, during the week of November 27. Fifty-four percent of those surveyed were female and 46 percent were male. About one fourth of the 385 respondents or 26 percent were parents with children in the local public schools. Fifty-one percent of the respondents reside in the Ann Arbor Public Schools, 15 percent in the Ypsilanti Public Schools, six percent in both the Saline Area Schools and Willow Run Community Schools, five percent in the Lincoln Consolidated Schools, four percent in both the Chelsea and Dexter Schools and three percent reside in each of the school districts of Manchester, Milan, and Whitmore Lake.

Patricia VanDomelen, director of Project Outreach, explained that by random selecting the voters, there is a 95 percent certainty that if all Washtenaw County voters were called in the same time period - assuming the same interviewers and the same questionnaire - the responses would be the same (plus or minus 5 percent). For more information about the survey results, call Gerri Powell, WISD Communication Services 313-994-4339.

We have a limited supply of special discount tickets to The North American International Auto Show January 12 thru January 20, 1991 in Detroit.

TIRB CHEVROLET & GEO

131 ADRIAN STREET MANCHESTER, MI

Pennington LP Gas

WANTS YOUR PROPANE BUSINESS

• 36 Years of Dependable Propane Experience
• Great Service
• Free Installation
• \$1.00 Lifetime Lease on Bulk Tanks
• 24 Hour Emergency Service
• Locally Owned and Operated
• Competitive Prices

Pennington LP GAS
Count on us to keep the heat on!

9155 W. Weston Rd. / P.O. Box 37 Morenci, MI 49256 (517) 458-7107 Toll Free (800) 365-5599

13400 M-52 / P.O. Box 490 Stockbridge, MI 49285 (517) 851-7577 Toll Free (800) 274-5599

CHURCH DIRECTORY

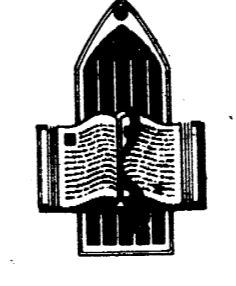

EMANUEL UNITED CHURCH OF CHRIST - Rev. Paul Kuntzman, Senior Pastor, Rev. Nancy Doty, Associate Pastor; Sunday School 9:00 a.m.; Worship 10:15 a.m.; Coffee Hour & Fellowship 11:15 a.m.

MANCHESTER UNITED METHODIST CHURCH - Rev. Pegg Ainslie, Pastor; Sunday School 9:30 a.m., Worship 10:30 a.m. Office hours: Tue., Wed., Thurs. 8-11 a.m.

ST. MARY'S CATHOLIC CHURCH - Rev. Francis J. Murray, Pastor; Masses: Monday thru Wednesday, Friday 8:30 a.m., Thursday 7:00 p.m., Saturday 5:00 p.m., Sunday 8:30 a.m. and 10:30 a.m.

FAITH COMMUNITY CHURCH - Scott Engelman, Pastor; 8400 Sharon Hollow Rd. off W. Austin; Worship Service 10:00 a.m.; Sunday School 11:15 a.m.; Sunday Evening Service 6:00 p.m.; Jr. and Sr. High Young People's Meeting 7:30 p.m.

VICTORY BAPTIST CHURCH - Rev. R. Dean Cooper, Pastor; 423 South Macomb, 428-7506; Sunday School 10:00 a.m.; Morning Worship 11:00 a.m.; Evening Public Bible Class 6:00 p.m.; Wednesday Praise & Prayer 7:00 p.m.

BETHEL UNITED CHURCH OF CHRIST - Rev. Roman A. Reineck, Pastor; Schneider and Bethel Church Roads; Church Service 9:30 a.m.; Sunday School 10:45 a.m.

SHARON UNITED METHODIST CHURCH - Rev. Erik Alsgaard, Pastor; Corner of M-52 and Pleasant Lake Roads; Church School 10:00 a.m.; Worship 11:00 a.m.; Bible Study 5:00 p.m.

ST. JOHN'S LUTHERAN CHURCH - Rev. Dennis A. Falk, Pastor; North Sharon, Bridgewater; Sunday School 9:15 a.m.; Worship 10:30.

AUSTIN ROAD BAPTIST CHURCH - Bill Winger, Pastor; Clifford W. J. Whitenburg, Assistant Pastor; Sylvan and Washburn Roads; Sunday School 10:00 a.m.; Morning Church 11:00 a.m.; Evening Church 7:00 p.m.; Wednesday Bible Study 7:00 p.m.; Youth Meetings 7:00 p.m.

IRON CREEK COMMUNITY CHURCH - Tom Butterfield, Pastor; English and Sharon Hollow Roads; Sunday School 10:00 a.m.; Morning Church 11:00 a.m.; Sunday Evening 7:00 p.m.

ZION LUTHERAN CHURCH - Rev. Mark A. Weirauch; 3050 S. Fletcher Road; Sunday School 9:00 a.m.; Worship Service with Holy Communion 10:15 a.m.

ST. THOMAS LUTHERAN CHURCH - Rev. John Riske, Pastor; 10001 W. Ellsworth Rd., (5 miles North and 6 1/2 East of Manchester); Sunday School 9:30 a.m., Worship 10:45 a.m.

ST. JOHN'S UNITED CHURCH OF CHRIST - Rev. Ted Wimmier, Pastor; Rogers Corners, Waters and Fletcher Roads; Adult Bible Study Class 10:00; Worship and Sunday School 10:30 a.m.

CLINTON ASSEMBLY OF GOD - Rev. Richard Coury, Pastor; Chris Bouldrey, Youth Pastor; 13300 Clinton-Manchester Road, Clinton; Sunday School 9:30 a.m.; Worship 10:45 a.m.; Sunday Evening 6:30 p.m.; Wednesday Prayer, Bible Study, Youth 7:00 p.m.

CHURCH OF JESUS CHRIST OF LATTER DAY SAINTS (MORMONS) - Samuel M. Skidmore, Branch President; 1330 Freer Road, Chelsea; Sacrament 9:30 a.m.; Sunday School, Primary 10:40 a.m.; Priesthood, Relief Society, Aaronic Priesthood, Youth 11:40 a.m. For more information call 517-456-7876.

PHONE 313-428-8955

Bradley W. Taylor, O.D.
Optometry

COMPREHENSIVE EYE EXAMS
CONTACT LENS - PEDIATRIC VISION

227 EAST MAIN STREET
P.O. BOX 355 MANCHESTER, MICHIGAN 48158

FAHEY Realty

215 E. MAIN STREET
MANCHESTER, MICHIGAN 48158

OFFICE: 313-428-9296
RES: 313-428-7188

135 W. MICHIGAN AVENUE
CLINTON, MICHIGAN 49236

1-517-456-7491

MEMBER LENAWEE COUNTY BOARD OF REALTORS
MULTIPLE LISTING SERVICE

FAITH COMMUNITY CHURCH
Sunday, January 20: 10am Morning Worship Service, nursery available, 11:20 Sunday School for all ages, 5pm Choir Practice, 6pm Evening Fellowship Service, 7:15 Lifeline High School Group, 7:15 Sunday School Teachers' Meeting
Monday, January 21: 6pm Tecumseh Convalescent Ministry
Wednesday, January 23: 6:30 AWANA Clubs for age 4 thru 6th grade; Junior Varsity for grades 7 & 8, 7pm Prayer Hour & Bible Study

ST. JOHN'S
Thursday, January 17: 8pm Men's Bible Study at Pastor Falks
Saturday, January 19: Rural Euchre Night 7:30 at St. John's
Sunday, January 20: 9:15am Sunday School, 10:30 Worship, 7pm Annual Meeting Youth Group
Monday, January 21: 8pm Church Council
Wednesday, January 23: 6:30 Jr Choir, 7 Bell Choir, 8:30 Sr Choir

ZION LUTHERAN CHURCH
Sunday, January 20: 9am Sunday School, 10:15 Worship, Annual Meeting and Potluck
Monday, January 21: February Newsletter Deadline
Tuesday, January 22: 6:30pm Joymakers, 7:15 Senior choir, 7:30 Shuffleboard

EMANUEL UNITED CHURCH OF CHRIST
Thursday, January 17: 12 Noon Senior Meal, 3:20 Cherub Choir, 3:40 Children's Choir, 7pm Committee Meetings
Sunday, January 20: 10am Brief Communion worship, 10:30 Annual Congregational Meeting, 12 Noon Luncheon, 6pm 7th Grade Confirmation Class, 7pm 8th Grade Confirmation Class
Monday, January 21: 6:30pm Optimists, 7 Girl Scouts
Tuesday, January 22: 12 Noon Senior Meal, 7pm Scouts
Wednesday, January 23: 6pm Bell Choir, 7:30 Adult Choir, 8 AA, Al Anon

BETHEL UNITED CHURCH OF CHRIST
Thursday, January 17: 6:15pm Children's Choir, 7:15 Youth Choir Plus
Friday, January 18: Recording all day
Friday, January 19: 9am Confirmation Class, 7:30 Euchre at St. John's Bridgewater
Sunday, January 20: 8:30am Teacher's meeting, 9:30 Worship, 10:45 Senior Choir, 12:15 Pot Luck Dinner, 1:30 Annual meeting, 4pm Recording
Monday, January 21: Recording all day
Tuesday, January 22: 7:30pm Board of Christian Education

SHARON UNITED METHODIST CHURCH
Thursday, January 17: 7:30pm Dorcas Fellowship will meet at the home of Mrs. Mildred Huehl
Monday, January 21: 7:30pm Sharin' Women will meet at the home of Mrs. David Lowery for an International Dinner
Wednesday, January 23: 7pm Bible Study, Parables of Jesus, 8:15pm Chancel Choir practice

King's Daughters
The Manchester King's Daughters will meet at the church on Thursday, January 24 at 1:00 p.m. Shirley Lehnart and Marie Pratt will provide snacks. Margaret Hanks will lead our devotional time.

ICE FISHING SHANTIES

Have yours special-made today!

FOX TENT AWNING CO.

617 S. Ashley,
Ann Arbor • 665-9126

WERE FIGHTING FOR YOUR LIFE

American Heart Association

DON'T GIVE THESE SIGNALS A SECOND THOUGHT.

ACT IMMEDIATELY.
These signals may be the warnings your body gives you of a heart attack. And by ignoring them, you could be risking serious problems. Remember each year 350,000 Americans die from heart attacks before reaching the hospital.

WARNING SIGNALS OF A HEART ATTACK

1. An uncomfortable pressure, fullness, squeezing or pain in the center of your chest behind the breastbone.
2. The sensation may spread to your shoulders, neck or arms. If it lasts for two minutes or more, you could be having a heart attack.
3. Severe pain, dizziness, fainting, sweating, nausea or shortness of breath may also occur, but are not always present.

GIRL SCOUTS

A COOKIE, TO YOU. A COMMITMENT, TO HER.

Order Now!!

From your favorite Girl Scout or phone a cookie manager

Marsha Chartrand 428-8831	Beth Coutts 428-9320	Cindy Sewell 428-7158
Astrida Panches 428-8604	Carrie Funk 428-9466	Elisabeth Reed 428-8908

WAMPLER DRW CONSTRUCTION CO.

- New Homes
- Additions
- Siding
- Garages
- Roofing
- Decks

DANIEL R. WAMPLER
517-456-4305

Friday Evening Auction

As Clinton Township has built a new library, they will sell their surplus at auction located on Main Street, Clinton, Michigan approx. 1 block west of traffic light on north side.

Friday, January 25th
Starting at 5:00 p.m.

Shelving - Library Misc.

8-3 shelf wood bookcases; 5-75 in. x 18 in. x 96 in. 6 shelf metal shelving; 5 sections of 6 shelf steel shelving; 6-60 in. 5 shelf metal shelving; 2 double steel 3 x 7 ft. shelving; several sections of wood shelving plus other shelving too numerous to mention. Long antique sloped children's reading table; 3 porcelain signs of gas station & tire advertising; 5 theater seats; old upright pickup mail deposit box; 3 telephones; quantity of frame type pictures; plus other misc.

Terms - Cash. Nothing to be removed until settled for. Not responsible for accidents or theft.

-Auctioneers-
Ralph Tillotson 263-1804
Gal Griztmaker 266863
Mark Tillotson 264-5792

Dutch Hoopsters Victorious

by Jon

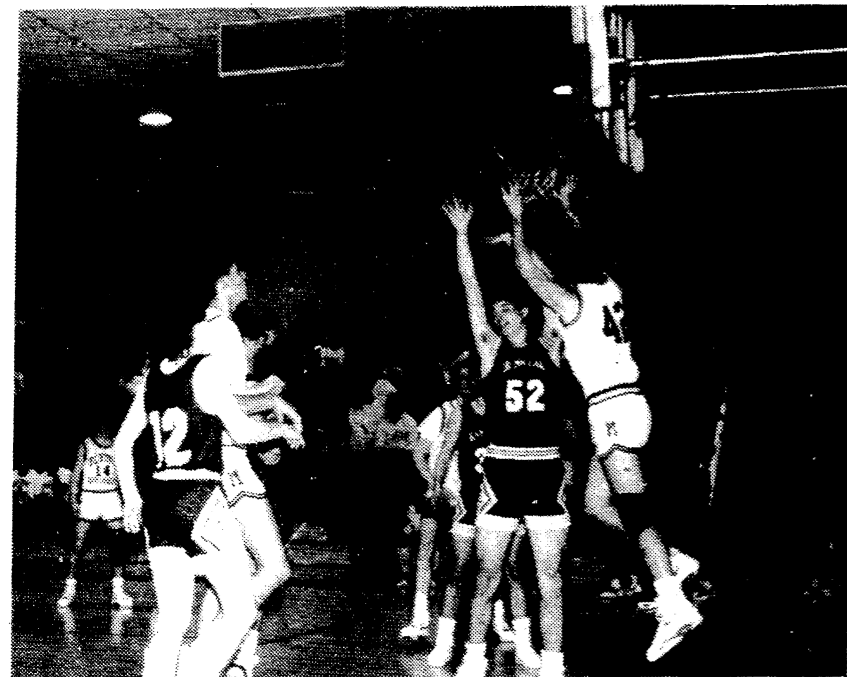

Varsity action - John Ward hits for 2. Photo by Jon

On Friday, our varsity and junior varsity welcomed the Warriors of Grass Lake to our gym.

In the first game of the evening, our Little Dutch and Little Warriors battled to a tie at the end of regulation time. In the 3-minute overtime period, we outscored them to win this nailbiter 56-52.

In the varsity contest, we upped our league record to two wins and one loss by downing Grass Lake 51-44. The first period saw little scoring as we held a slim lead, 7-5. The following two periods saw us increase our tally by 32 points while the Warriors continued to struggle, totaling only 15. This left the score 39-20 with one period remaining. Then Grass Lake caught fire. They scored and scored and scored to whittle our lead from 19 to 5 with one minute seven left in the game. We did hit some crucial free throws to ice the win. Stefan Knul was our high scorer tonight with 17 points as Jesse Widmayer supplied 10.

Be with us Friday for a big night when East Jackson comes to town. Games begin at 4:00 with our freshmen seeing action; then junior varsity at 6:00 and the big boys at about 8:00.

On Tuesday, the 22nd, our big and little Dutch travel to Greenhills.

Columbia Cabinetry

205 Irwin Street
Brooklyn, Michigan

Custom Cabinets
Kitchen Re-facing

Call anytime for appointment
517-592-2292 517-536-4425
Chris Parr

MARGIE'S UPHOLSTERY

6245 Brooklyn Road
Jackson
Wide Selection Of Fabrics

Pick-Up/Delivery Available

517-536-4230

HOW MUCH WE DEPEND ON UNRELIABLE SOURCES OF OIL DEPENDS ON YOU.

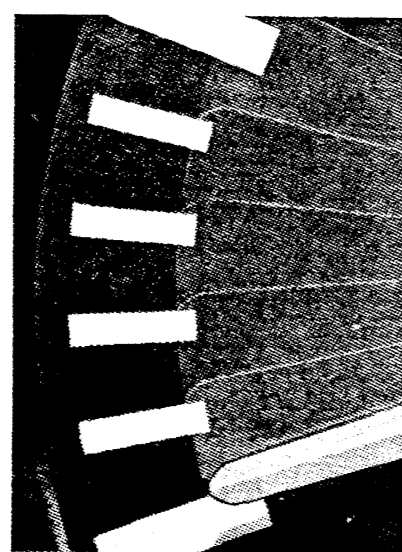

Driving just five miles per hour slower will help us save over two million gallons of gas a day.



JV action - Rob Davis shoots from the baseline. Photo by Jon

THOMAS NELSON CONSTRUCTION, INC.
313-429-4817
P.O. BOX 163
SALINE, MI 48176

SITWORK • LANDCLEARING • PONDS • BULLDOZING
STEEL & WOOD FRAME BUILDINGS
COMMERCIAL • RESIDENTIAL
LICENSED • INSURED

Take a look at our Toddler Program at The Sunshine Special...
where we share with your child the joy and wonder of learning in a small group setting.

Monday • Wednesday • Friday
Full or 1/2 Days
8:15 a.m. - 5:15 p.m.
Ages 14-29 months
1 Teacher to 3 children Ratio

6536 Scio Church Road • Ann Arbor • 665-5175
Located in a quiet rural setting, 10 minutes from Ann Arbor.

Get An Edge!

We can be your biggest asset in business. Let us show you just what a new look to your professional printed matter can do. We're fast and efficient.

The Manchester Enterprise
150 East Main Manchester
Phone 428-8173

The Wrestling Report

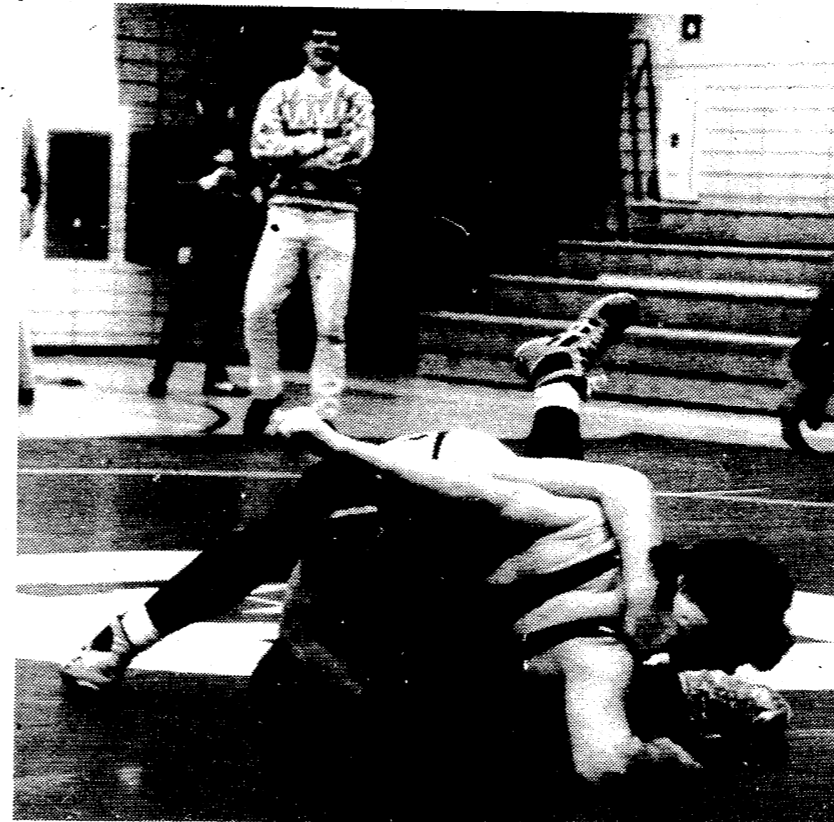

Dutchman pin his opponent. Photo by Jon

When the week of the 8th came up on the schedule, I knew that it would be tough with our first league meet and a tough Clinton tourney in it. Also, there was a tough non-conference meet with Dansville coming up. On Tuesday, the Dansville squad came into town looking for an upset of our 6th-ranked Dutch. I moved the

team around a little bit knowing that we had to win a couple of the key matches that night-which we did, coming out on top with the final score being Manchester 37, Dansville 33. Our top performers that night were Jason Woods with a pin, running his record to 18-0 and Darren Hock with a very exciting match outlasting his man

19-12. Our next big match and the one that put us out of reach was Chris Green with a pin. This was the first time I think we had such a big crowd in the stands which was nice for the kids seeing the community on their side. After the meet, everyone was relieved we pulled that one out but we also needed the tough competition for the rest of the year.

Thursday came fast and we went to Michigan Center unprepared; we looked a little slow and barely came out with a couple victories. Chris Wiethoff, Isreal Clouse, Chris Green and Tim Becketl had important victories. After the meet, I told the kids they better start getting it in gear or else we would get buried at Clinton with some high caliber teams like Constantine, Ida and Clinton being there. After a good practice on Friday, we came out smoking with everyone wrestling well against good competition. But with two of our weight classes missing, I knew we would have a tough time placing first or second. When the medal rounds came, we ended up with five in the finals. Bringing home the gold were Brent Woods, who has a 22-5 record-great for a freshman, and brother Jason, who remains undefeated with a 22-0-1 record. Taking the silver were seniors Isreal Clouse, who had health problems in the finals and lost a close one 15-13, and Darren Hock who wrestled well but was beaten

10-3. Tim Fenelon, who has been coming off an early-season injury, is starting to wrestle well and coming back strong which really helps the top of our lineup. In the toughest weight class, Chris Weithoff took a third place while looking his best all year dominating most of his kids. Stacey Clouse, who we bumped up a class, wrestled tough and lost to the same kid from Quincy twice but still bringing home fourth. Jimmy Buono and Robert Sloan both pinned their men in the consolation for fifth place and Tim Becketl tied for fifth. Overall, I think this is the best we've looked all year which is what we need as conference and districts are coming up. By the time the finals were over, we had done well enough to bring home second place, which I was very pleased with going against tough teams.

Next week, we travel to Napoleon for our second league meet and the tough 16-team Napoleon tourney. See you there!

Degree Candidates Announced

Some 2,200 University of Michigan students expect their degrees this winter. The University's winter commencement ceremony was held December 16. Degree candidates from the Manchester area include:

Kevin Scott Creech, College of Literature, Science and the Arts, Bachelor of Arts; Harry John Krauss, College of Engineering, Bachelor of Science in Engineering in Electrical Engineering; and Jana Kay Kress, Horace H. Rackham School of Graduate Studies, Bachelor of Science in Engineering in Electrical Engineering, Master of Science.

Volleyball Begins Match Play

The varsity and JV volleyball teams traveled to Lumen Christi to open match play for the 1991 season. The Dutch left Lumen Christi the same evening after being handed losses on both the varsity and JV levels.

Despite the loss, JV coach Ross Gilmore was optimistic in looking upon the forthcoming season. "Some of my kids played real well. It's tough to play a team like Lumen Christi as a first match." The JV lost in three games, dropping the first and third. The scores were: 14/16, 15/8, 12/15.

Gilmore gave special praise to starting freshman Kathleen Baran. "Kathleen simply didn't do anything wrong. She served 19/20 with four aces. She passed 82% and her net play was flawless at 6/6 with 2 kills. I start four freshmen out of six players, and the leadership Kathleen offered left me smiling despite the loss."

The varsity match took only two games. The first was 15-1 and the second 15-13. Coach Nyrkanen said his girls were very flat the first game, but plated them tough the second game. The varsity netters were led by Rebecca Scherdt's back row play, and the strong net play of Staci Williams and Joanne Kenner. Staci Williams made good on 90% of her spikes, and was all but unstoppable with five kills. Staci also had 12 blocks, both Dutch teams continue match play against Vandercook Lake on Monday, January 14.

On Thursday, I witnessed our freshmen as they hosted Chelsea. We fought a good tough battle but in the end Chelsea prevailed.

LIFE HEALTH

The Spine

Why it is called the "backbone" is pretty hard to understand. Maybe it's because no one ever stopped to consider that a solid bone doesn't often get around to bending in all sorts of directions like the human spine.

Actually, there are 24 movable segments, or vertebrae, in the "backbone", or spine. Between each segment is a soft cushion called a disc. The disc serves as a ball bearing and shock absorber for the vertebrae.

Inside the spine is a tube which contains the spinal cord, the lifeline of the nervous system. The spinal cord runs from the brain through the spinal column. Between the vertebrae are pairs of nerve trunks leading from the spinal cord and carrying millions of nerve fibres to the various parts of the body.

Displacement of any of the vertebrae or the discs of the spine impinges delicate nerve fibres, and vital organs served by the nerves can be affected. Disease is the result.

The spinal column, the spinal cord and the nervous system are the areas in which the chiropractor is scientifically trained. He locates the impingements and, by gentle adjustments, removes the offending pressures and restores the vital flow of nerve energy to the affected areas. Nature's healing from within restores the feeling of health and well-being. Another Health and Life Article from the Office of:

Stanley E. Gilbert
CHIROPRACTOR
232 E. Main Street Manchester, Michigan
Ph. 428-7207

Tenpenny's
CHERRY AND OAK FURNITURE

SUPER JANUARY CLEARANCE

ON ALL FLOOR SAMPLES

LIQUIDATING CHERRY-OAK FURNITURE

SAVE 30% to 70%

EVERYTHING MUST GO!

Offer Good Days Of Sale Only
In Stock Merchandise. No Lay-A-Ways
SHOP EARLY FOR BEST SELECTION!

FREE DELIVERY & SET-UP

Tenpenny's
CHERRY & OAK FURNITURE

112 E. MICHIGAN AVE. CLINTON (517) 456-7445
HOURS: Daily 10-9; Sun. 12-5

Kleinschmidt True Value Hardware
19860 Sharon Valley Rd. Manchester, MI
Phone 313-428-8337
Monday-Friday 7 a.m.-6 p.m. Saturday 8 a.m.-5 p.m. Sunday 10 a.m.-4 p.m.

BARGAIN

Extra SALE 15.88 While supplies last
Ultra Blend™ Hand Held Blender with Ultra Slim-Fast Sample
QUANTITIES LIMITED

HARDWARE VALUE OF THE MONTH

Tucker Reg. \$9.99
SALE **4.99** While supplies last
Newspaper Bundler Recycling Organizer

Rat & Mice Killer
Reg. \$4.79 SALE **\$2.99**
Gives you 4 ready-to-use bait trays, filled with an exclusive blend of natural ingredients, all ready mixed.

Little Dutch Child Care



Preschoolers at Little Dutch Child Care Center dance in the New Year, while Manchester High School students Heather Hartmann & Brookanne Currence receive Vocational Training as part of the South & West Washtenaw Consortium.



Financial Aid Program Available At High School

Each year the Manufacturers Bank of Saline and Grand Valley State University supply Manchester High School with a free computer program called S.N.A.P. (Student Need Advisory Program.) This easy-to-use program will calculate accurately what a family will be expected to pay for a year of college for their son or daughter. This program follows the financial aid form of the College Scholarship Service. S.N.A.P. takes 20-30 minutes to run and requires no previous computer experience. It runs on an IBM, IBM compatible, or an Apple computer. S.N.A.P. can be used at the high school or signed out and used at home or at work.

S.N.A.P. is a very valuable tool in helping parents plan for financing their student's college education. It is especially recommended for parents of seniors who are not sure whether they want to fill out financial aid forms for next year. It can also be used by parents of seniors who definitely plan to fill out financial aid

forms but would like to have a head start in planning the process and finding out where they stand financially. A third group of parents who could benefit from

S.N.A.P. is parents of underclassmen who are planning for the future and trying to learn how they can help meet the ever increasing costs of attending college.

Please call the guidance office (428-8274) to use or sign out S.N.A.P. or to find out more information about it.

KRAUSS PHARMACY AND LAUREL HOME HEALTH CARE

CARRYING A FULL LINE OF HOME HEALTH CARE EQUIPMENT

HOSPITAL EQUIPMENT

*Beds *Oxygen *Walkers *Bedside commodes
*Ostomy *Canes *Nebulizers

ORTHOTICS

*Wrist splints *Knee braces *Traction
*TENS units *Cervical collars

DIAGNOSTICS

*Blood glucose meters *Stethoscopes
*Digital blood pressure monitors
*Manual blood pressure kits

Public Notices

State of Michigan
Probate Court
County of Washtenaw
CLAIMS NOTICE
Independent Probate
File No. 90-94311-E

Estate of GILLMAN DAY MULLREED, DECEASED, Social security no. 386-09-3051

TO ALL INTERESTED PERSONS:

Your interest in the estate may be barred or affected by the following: The decedent, whose last known address was 440 W. Russell Street, Saline, Michigan 48176 died 6/4/90. An instrument dated 7/20/84 has been admitted as the will of the deceased.

Creditors of the deceased are notified that all claims against the estate will be forever barred unless presented to the independent personal representative, THOMAS C. WOJCIK, 2838 Galway Bay Drive, Metamora, Michigan 48455, or to both the independent personal representative and the Washtenaw County Probate Court, Ann Arbor, Michigan 48107, within 4 months of the date of publication of this notice. Notice is further given that the estate will be thereafter assigned and distributed to the persons entitled to it.

KEUSCH AND FLINTOFT, P.C.
BY: Peter C. Flintoft (P-13531)
119 S. Main Street, P.O. Box 187
Chelsea, Michigan 48118
313/475-8671

State of Michigan
Probate Court
County of Washtenaw
CLAIMS NOTICE
Independent Probate
File No. 90-95247-E

Estate of HILDE HOFFMAN, DECEASED, Social security no. 084-24-5175

TO ALL INTERESTED PERSONS, including KARL HANS NEUMANN, whose address and whereabouts are unknown:

Your interest in the estate may be barred or affected by the following: The decedent, whose last known address was 607 City Road, Manchester, Michigan 48158 died 11/3/90. An instrument dated 6/8/83 has been admitted as the will of the deceased.

Creditors of the deceased are notified that all claims against the estate will be forever barred unless presented to the independent personal representative, SIEGLINDE GERDA BACK, 607 City Road, Manchester, Michigan 48158, or to both the independent personal representative and the Washtenaw County Probate Court, Ann Arbor, Michigan 48107, within 4 months of the date of publication of this notice. Notice is further given that the estate will be thereafter assigned and distributed to the persons entitled to it.

KEUSCH AND FLINTOFT, P.C.
BY: Peter C. Flintoft (P-13531)
119 S. Main Street, P.O. Box 187
Chelsea, Michigan 48118
313/475-8671

State of Michigan
Probate Court
County of Washtenaw
CLAIMS NOTICE
Independent Probate
File No. 91-95419-E

Estate of JOSEPHINE M. BEGEMAN Social security no. 368-68-5921

TO ALL INTERESTED PERSONS:

Your interest in the estate may be barred or affected by the following: The decedent, whose last known address was 420 Oakdale Drive, Chelsea, Michigan 48118 died 12/18/90. An instrument dated 11/29/78 has been admitted as the will of the deceased.

Creditors of the deceased are notified that all claims against the estate will be forever barred unless presented to the independent personal representative, FRANCIS THIBEAULT, 420 Oakdale Drive, Chelsea, Michigan 48118, or to both the independent personal representative and the Washtenaw County Probate Court, Ann Arbor, Michigan 48107, within 4 months of the date of publication of this notice. Notice is further given that the estate will be thereafter assigned and distributed to the persons entitled to it.

KEUSCH AND FLINTOFT, P.C.
BY: Peter C. Flintoft (P-13531)
119 S. Main Street, P.O. Box 187
Chelsea, Michigan 48118
313/475-8671

State of Michigan
Probate Court
County of Washtenaw
PUBLICATION NOTICE
Deceased Estate
File No. 91-95474-E

Estate of CORA BAUER, DECEASED Social security no. 380-62-9380

TO ALL INTERESTED PERSONS:

Your interest in the estate may be barred or affected by this hearing. TAKE NOTICE: On February 4, 1991 at 9:00 a.m., in the probate courtroom, Ann Arbor, Michigan, before Hon. John N. Kirkendall Judge of Probate, a hearing will be held on the petition of JOHN BAUER requesting that JOSEPH BAUER & MARK BAUER be appointed personal representative of the Estate of Cora Bauer who lived at 11470 Jerusalem Road, Chelsea, Michigan and who died December 17, 1990; and requesting also that the will of the deceased dated June 30, 1987 be admitted to probate, and that the heirs-at-law of the deceased be determined.

Creditors of the deceased are notified that all claims against the estate will be forever barred unless presented to the (proposed) personal representative or to both the probate court and the (proposed) personal representative within 4 months of the date of publication of this notice. Notice is further given that the estate will then be assigned to entitled persons appearing of record.

KEUSCH AND FLINTOFT, P.C.
BY: John P. Keusch (P-15927)
119 S. Main Street, P.O. Box 187
Chelsea, MI 48118 313/475-8671

JOHN BAUER
11470 Jerusalem Road
Chelsea, Michigan 48118

American Legion Auxiliary

The American Legion Auxiliary met at the Legion Hall on Wednesday, January 9 with 16 members present. President Armentrout called the meeting to order at 7:30 p.m. Roll call was taken by the secretary and the minutes of the December 12th meeting were read, corrected and approved.

T.V. Ludwick reported donations, by this Unit, of two American flags to Manchester School District and one to Wurster Park.

Helen Popkey reported delivery of 25 Christmas plants by Auxiliary members to shut-ins in the community.

Joyce Stein submitted thank you cards from area military people for Christmas cards and gifts sent by our Unit, including one from Saudi Arabia.

Mary Smith reported poppies will be ordered for the 1991 drive. Streamers to identify "Poppy Volunteer Salespersons", which is a new "twist" to the Poppy Drive, will also be obtained.

Refreshment committee for February will be Kay DuRussell, Ethel Weir and Joanne Schiel. The meeting was adjourned at 8:40 p.m. with a prayer by our chaplain, Edna Knaus.

Want Ads Get Results

CUSTOM CABINETS MADE IN MANCHESTER

Competitive Prices
Installation Available
Design Service

—OR—

Let Us
Reface Your Old
Cabinets and Save \$\$

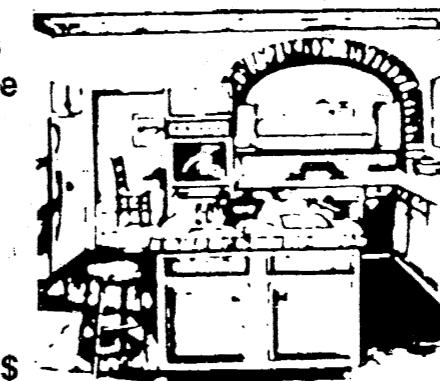

Dutch Country Kitchens

18352 W. Austin Road Phone 313-428-7292 Manchester

WOMEN'S NIGHT OUT for the health of it

Join us for

"SAY IT WITH STYLE:
EFFECTIVE COMMUNICATION
STRATEGIES FOR WOMEN"

Everyday you communicate something to someone—at work, in the community or at home. Learn how to get your point across assertively and positively—over the telephone, in meetings and face-to-face. These skills will help you project an aura of confidence that will have a direct visible and immediate impact on others.

by
Jeanne De Liefde

Director of Marketing & Communications
at Saint Mary's Health Services in Grand Rapids

Wednesday, January 30, 1991

Weber's Inn

Ann Arbor

6:00 p.m. Networking, 6:30 p.m. Dinner
\$21.00 per person (Visa and MasterCard welcome)
Reservations required by January 25, 1991.

To reserve a table of eight,

include all names and full payment in one envelope.

Please send checks payable to:

Saline Community Hospital

400 W. Russell, Saline, MI 48176

For more information, call 429-1555



MILLROSE
Women's Health Center

224 West Michigan, Saline, Michigan 48176
(313) 429-1555



SALINE
COMMUNITY
HOSPITAL



Jolly Keglers

Strikes N Spares

Dutch Country Kitchens	85	34	5005	
Manchester Automotive	79	40	Terri Scherdt	504
Bollinger Sanitation	65 1/2	53 1/2	HIGH INDIVIDUAL GAME	
Manchester Car Wash	58	61	Barb Brauns	234
Robertson-Morrison	56	63	Pat Hanselman	234
Carol's Cut-N-Curl	50	69	Terri Scherdt	228
Manchester Tool & Die	44 1/2	74 1/2	HIGH INDIVIDUAL SERIES	
Grass Lake Automotive	37	82	Terri Scherdt	584
INDIVIDUAL GAME			Donna Dault	572
W. Tirb	199		Pat Hanselman	553
S. Merriman	198		HIGH TEAM GAME ACTUAL	
C.LaRock	196		Steve Walz Construction	799
INDIVIDUAL SERIES			HIGH TEAM SERIES ACTUAL	
K. Richardson	501		Steve Walz Construction	2227
S. Merriman-S. Kruse	497		HIGH TEAM GAME HDCP	
M.Freeman-J.Merriman	495		Waynes Windshield	812
HIGH TEAM GAME W/HDCP			HIGH TEAM SERIES HDCP	
Carol's Cut-N-Curl	954		Cooks	2238
Bollinger Sanitation	905			
Manchester Tool & Die	897			

Manchester Women

Emerson & Wesch-3	292.0	218.0
Bill's IGA-8	285.5	224.5
Mann Realtors-10	271.0	239.0
Haarer's Meeting Pl-6	265.0	245.0
Weatherwax Drugs-5	264.5	245.5
Brooklyn Products-7	254.0	256.0
Three Lakes Supply-9	235.5	274.5
McMaster Ford-1	233.5	276.5
Floral Fantasy-2	232.5	277.5
Gentner Trucking-4	216.5	293.5

Manchester Town Club

Thompsons Pizza	74	45
Cooks	72	47
Steve Walz Construction	68	51
Gemini	65	54
P.M.S.	64	55
Waynes Windshield Repair	62	57
Klinks Excavating	60	59
Tidy Toms	48	71
Wampler Construction	47	72
200S		
Nancy Weir	220	

BACK DOOR PARTY STORE

500 Ann Arbor Street Phone 313-428-9287 Manchester, Michigan

BEER
WINE
KEG BEER



Instant and Daily Lottery Tickets

UNION 76 GAS Full Service and Self Serve

ATTENTION SENIORS!

Come in and see our complete selection of graduation supplies

Announcements
Name Cards
Party Invitations
Memory Books
Souvenir Announcement Covers
Graduation Jewelry
Party Supplies
(Napkins, Paper Plates & Cups)
Thank You Notes

We're your one stop dealer

The Manchester Enterprise
150 East Main St.
Manchester, MI 48158

THE SEARCH IS OVER.

7.50% 7.75%

\$1,000 Minimum Deposit

\$10,000 Minimum Deposit

15-Month CD*

If you've been searching for a secure, high yield investment, look no further than First of America Bank.

Not only do you get one of the best rates in the area, but your high rate is locked in over the length of your investment. Regardless of what happens to rates on other interest

earning accounts, or market-based funds, your FDIC-insured Certificate of Deposit offers you a secure yield and insures your principal up to \$100,000.

So stop in at First of America Bank-Ann Arbor today and make the investment you've been searching for.

*Simple interest. Substantial interest penalty required for early withdrawal. Advertised rates are subject to change.

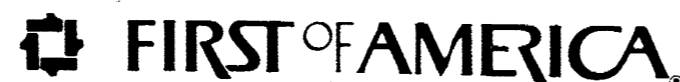

One of the Midwest's biggest banks,
but only when you want us to be.

Member FDIC.

let your words
do the talking
in the

CLASSIFIEDS

MICHIGAN PEAT SALES: Black dirt for sale, \$12 a yard delivered. Fast delivery. 428-9664 tfn

C & B PAINTING: Interior-Exterior. Free estimates. Contact Charles E. Benedict. Phone 428-7136 or 428-7416 tfn

LOST OR FOUND A PET? Call Humane Society 662-5585 tfn

LITTLE WACK EXCAVATING: Licensed and insured. Basements, drainfields, digging, bulldozing, trenching, black dirt, sand, gravel. Snow removal and salting. Paul Wackenhut. 313-428-8025 tfn

MERRIMAN INSULATION: Free estimates. Blown-in cellulose professionally installed. George Merriman. Phone 517-592-5527 tfn

PIANO TUNING AND REPAIR: Qualified technician. Ron Harris 475-7134 tfn

MANCHESTER ANTIQUE MALL: 35 Dealers. Open 7 days 10-5. 116 E. Main. 428-9857 tfn

FIELDER PAINTING: Interior and exterior. Free estimates. Senior citizen discount. Phone 428-8506. tfn

AVAILABLE FOR WEDDING receptions, parties, meetings: Hall rental \$175. \$40 cleaning. Catering available. For further information, call 428-8393 or 428-7637 tfn

WALKOWE'S HOME IMPROVEMENT COMPANY: Phone 313-428-8468. Seamless aluminum gutters for low prices, and dependable service. tfn

BLACK DIRT FOR SALE: By the pickup load or delivered. 428-9265 after 6 p.m. tfn

ALBER EXCAVATING: Basements, drainfields, driveways, finished grade, water and sewer. Call 313-428-8636 tfn

ROOM FOR RENT: \$200/month, with refrigerator and microwave. Farm home. 994-3853. 1/17

HORSES BOARDED: INDOOR ARENA, box stalls, daily turnout, outdoor arena. 428-8172 1/31

FARM MACHINERY CONSIGNMENT SALE Michigan Livestock, Feb. 9th, 11 am. Phone 313-428-8352 for details. 1/17

MY SISTER'S HOUSE in the Mill: Complete wallpapering service. Wed.-Sat. 10-5, Sun. 12-5, or by appointment. 428-7117. tfn

DO YOU NEED YOUR HOUSE CLEANED? I have openings Mon. through Fri. Reliable, dependable, and very thorough. References also by the job or the hour. Call Linda 428-9534, or 428-7496 and leave message. 1/24

SWETLAND FARM SUPPLIES: We haul grain, sell and deliver fertilizer, full line of farm seeds and farm supplies. For an honest deal, give us a call and get our prices. 410 N. Portage Rd., Jackson 517-522-4143. 1/17

UNIT CLERK

Full time position available. Hours 8:30-5:30 Mon. thru Fri. Applicant must be well organized, pay attention to detail and be able to work independently. Must also have good typing skills. Send resume to: CHELSEA UNITED METHODIST HOME 805 W. Middle St. Chelsea, MI 48118

MANCHESTER APARTMENTS are located in Manchester, Michigan. We are a Farmers Home Administration Family Community and are presently maintaining a waiting list for occupancy. If you are currently on our waiting list and wish to update your application, or you would like information about our apartments, please call 428-9270. Equal Housing Opportunity. 1/31

CHICKEN AND BISCUIT LUNCHEON: St. Mary's Church hall, Wednesday, January 23. Serving 11:00 a.m.-1:00 p.m. p

DAY CARE HELPER: Country-side Day Care and Learning Center has immediate opening for day care helper. \$5/hour to start, 8:30-5:30 M-F. Call Mrs. Wheeler at 994-3853 1/17

ANN ARBOR WINDOW CO. Thermal Replacement Windows. Roofing. Siding. Complete Home Improvements. 428-9820 tfn

FREE PRESCHOOL: (1 week) when enrolled in either morning or afternoon programs at Little Dutch Child Care Center by February 4. Toddler programs to start in February. Contact the Program Director at 428-8988. 1/31

WANTED: BEAGLE rabbit hound. No bad habits. 428-7889. 1/24/p

QUILTER WANTED: To hand quilt my sampler quilt top. Must be non-smoker. Please call Jeanne 428-7907 after 4:30 p.m. 1/24/p

1982 OLDS CUTLASS: Good body, rebuilt engine, good transportation. 428-9265 after 6 p.m.

HELP WANTED: All positions, full time, part time. Apply in person. Chelsea Big Boy tfn

FOR SALE: SLABWOOD, \$10 pickup load. Left on Hogan, 1 mile off M-52 1/24/p

FOR SALE: Commercial sewing machine. Sew Master console. 517-423-7792. 1/17/p

YOGA CLASS FORMING IN 1991: Interested? Call (517) 592-2950. 1/17/p

CALL CHELSEA REALTY

Located on M-52 in the hub of the Chelsea-Manchester area



ASK FOR Sheila R. Kirby Sales Associate 428-9328

MANCHESTER VILLAGE
1 acre, \$25,000. It reminds me of little San Francisco... when you are standing on the hilltop, seeing how the streets "roll". It's beautiful!

BUSINESS OPPORTUNITY
Beauty shop with strong business. Super downtown location. Owner is willing to stay on and rent one chair. Tanning rooms & manicure-station add potential for income.

YOUR HOME ADVERTISED EVERY WEEK UNTIL SOLD!

MEMBER ANN ARBOR AREA BOARD OF REALTORS

CHELSEA REALTY, INC.
1414 S. Main St. Chelsea, MI 48118
475-4663

Dollar Day

Haarer's Meeting Place

Every Saturday
11 am - 4 pm

Get the group together and try our winter special
Hot Dog or Beefy with chips
15 oz draft beer or soft drink
\$2.00

CARD OF THANKS

I would like to thank Pastor Nancy Doty, my family, friends and relatives for their prayers, flowers, cards, visits and phone calls during my stay in the hospital and since I returned home. They were all helpful and appreciated. May God bless you all.

Hilma Teryo

We invite you to come in and see the largest selection of invitations and announcements for your wedding. Many elegant styles, accessory items, and personalized stationery to reflect your personal taste.

The Manchester Enterprise
150 East Main Street
Manchester, Michigan
Phone 428-8173

Interviews With German Students

In the late fall, a group of German students and their English teacher, Wilhelm Meerkamp, visited Manchester, staying with host families arranged by Susan Davis, Manchester High School German teacher. The excerpts from the following interviews were conducted by students in June Weiland's Advanced Composition class:

"For Dirk Berjenbruch, a German foreign exchange student here in Manchester for the past few weeks, a dream has come true. As we interviewed him, he told us that besides wanting to come to America to learn better English, it is a dream for many Germans to someday visit America. When asked what he thought of America, he replied that the people are very friendly, and not as complicated as Europeans. He told us that he liked the idea of being allowed to drive a car at 16, since it is not allowed in Germany until reaching the age of 18..." (Interview by Sarah Butterfield, Linda Devulder and Heather Binion)

"We asked Lars Reichmann, a seventeen-year-old exchange student from Bremen, Germany,

many questions, but he seemed to be most impressed with the hospitality of Manchester...During his stay in Manchester, Lars lived with the Hughes family..." (Interview by Anne Fahey and Krista Sahakian)

"For Anne Schonfeld, visiting the U.S., has been a great opportunity for her to learn more about the American way of life and the English language. Her visit to Manchester has enabled her to enjoy many new experiences, such as American football, hayrides, and marshmallows. Anne commented that the American schools are a lot easier than German schools and that American students have much less homework. In addition, she said that the typical high school day here is longer than the German high school day and more tiring. During her two and a half week stay, she has lived with Michelle Man and her family..." (Interview by Julia Hague and Donna Spiess.)

Vera Plate - "...We also asked her about her trip to America. She had raised the money for the trip by working after school. Vera came to American to meet new

people and to have some new adventures. Vera would like to thank Anne Fahey and her family for letting her stay with them on her visit to Manchester." (Interview by Jeff Spork and Lance Fielder)

Christian Cordes - "...Christian was honest in answering our questions and said his main reason for coming to America was to get out of going to school. But he also explained that he wanted to experience American culture and meet people...He was hosted by Dan Bihlmeyer." (Interview by Brett Bauder and Jeff Hughes.)

Barbara Inden - "...says that Barbara is very different from her home town in Germany as Manchester is much smaller. Her school contains 1,500 students, and they don't have many of the activities that we enjoy in their school. A normal day in school for Barbara starts at 7:45 a.m. and ends at 1:10 p.m. with two twenty-minute breaks and three five-minute breaks...Her host sister for these three weeks was Jodi Parr..." (Interview by Valerie Hauessler and Lillian Weinhardt)

Sylvia Babis - "...Her favorite place she visited here in Michigan was the Chrysler Proving Grounds...Back in Germany, she teaches gymnastics to little children..."

Klager PTO Minutes

November 26, 1990

The meeting was called to order at 3:21 p.m. with eight members present.

Mrs. Jane Worthy Hewlett, a public health nurse for Washtenaw County, gave a short informative talk about head lice. Discussion followed.

Joe Pennington gave a presentation on t-shirts which are to be sold in the spring. Discussion followed and it was tentatively decided which shirts would be sold.

The minutes of the last meeting were read and approved. The treasurer's report was read and approved with one correction. Last month's balance was changed to read \$11,894.19.

Principal Yvonne Henry presented Klager's December schedule and gave information on the reading program which will begin January 14 entitled "Getting in the Reading Mood-ed".

It was reported that about \$800 is still outstanding from the fall fundraiser.

The winter dance will be held January 18 from 7:00 p.m. to 9:00 p.m. if the high school study auditorium is available. Patsy Aiken motioned that the Raisin Pickers be asked to play again. Ginny Johnson seconded it. Motion carried.

Ginny Johnson motioned that \$50 be donated to the Senior Citizens' Dinner. Patsy Aiken seconded it. Motion carried.

The Meeting adjourned at 4:30 p.m.

Buy, Rent, Sell Thru The Classifieds

Pork Avenue Excavating

- Snow Removal
- Drain Fields
- Grade Work
- Trenching
- Driveways

Doug Welshans
3675 S. Fletcher Road
Chelsea, Michigan 48118
(313) 475-9656

Garland's Pub
M-52—Austin Rd. Manchester

Open Monday-Saturday 7 am-2 am
Sunday 12 noon-10 pm

Live Band Fri. & Sat.

Call for details - 313-428-9293

All Aboard! for a PreSchool afternoon!

The Sunshine Special

Tue. & Thurs. 1-4:30 for children 4 yrs. by 12-1-90
Class size limited to 5

Beginning 1-29-91 6536 Scio Church (near Zeeb Rd.) Ann Arbor • 665-5175

Pick a card...any card...it's to your credit!

BACK DOOR PARTY STORE accepts any oil credit card... with your request for a Unocal Credit Card!

Tired of the confusion over extra charges and special fees everytime you visit a local service station? Your participating Unocal dealer eliminates the cash or credit hassle in one simple step. For a limited time, you may use any current oil company credit card to apply for a Unocal Credit Card. Your signature is your automatic request for a brand new Unocal credit card. You'll discover it's the same price...cash or charge... because we want your business. When it comes to credit, Unocal has the best card game in town.

Same price...Cash or Credit Come in Today!

Go with the spirit... The Spirit of 76!

Back Door Party Store
500 Ann Arbor St. Phone 313-428-9287 Manchester, MI

STRESS Can Be Shattering

Get a grip on the stressful elements of your lifestyle by changing negative experiences into positive motivators.

STRESS MANAGEMENT CLASS SERIES
Tuesdays, Jan. 22, 29, Feb. 5, 12, 7:00-9:00 p.m.
Chelsea Community Hospital, Woodland Room A

For more information and to register call the Education Department 475-3935.

(901 Parr Street, Manchester) ABSOLUTELY PRISTINE CONDITION and quality construction. A real gem. 3 bedroom, 2 bath brick ranch on 1.91 acres! Numerous upgrades!!! Convenient location. \$126,500. Call Julie Simpson 665-0300, eves. 663-2453 or Debroah Engelbert 971-6070, eves. 475-8303.

(Deutschgrat Sub, Manchester) WASHTENAW COUNTY'S BEST KEPT SECRET! Beautiful Deutschgrat in Manchester. Wooded & rolling 1 acre plus lots with pond access. From \$37,500 to \$39,500. Call Deborah Engelbert 971-6070, eves. 475-8303.

(640 Grat Strasse, Manchester) GORGEOUS HILLTOP VIEWS in this dazzling colonial with a contemporary flair! Cherry kitchen, deluxe master suite, Great room with hardwood floors, stained glass. \$264,500. Call Debroah Engelbert 971-6070, eves. 475-8303.

(670 Wald Strasse, Manchester) FANTASTIC CEDAR RANCH in desirable Duetschgrat Sub in Manchester! Beautiful home offers 3 bedrooms, 2 baths, Jacuzzi, fireplace & huge kitchen. See today! \$210,000. Call Debroah Engelbert 971-6070, eves. 475-8303.

(644 Grat Strasse, Manchester) SMASHING 4200 SQ. FT. LANDAU CONTEMPORARY on 2 wooded acres in Manchester. This one of a kind offers 4 bedrooms, 4 baths, 4 car garage & amenities galore. \$259,900. Call Deborah Engelbert 971-6070, eves. 475-8303.

(318 Riverbend, Manchester) IMMACULATE 3200 sq. ft. contemporary in the Village of Manchester. Beautiful home features 4 bedrooms, 3 baths, 2 fireplaces, 2.5 car garage on landscaped lot overlooking pond. \$153,000. Call Deborah Engelbert 971-6070, eves. 475-8303.

Equal Opportunity in Housing

Charles Reinhart Co. Realtors

A Heritage Worth Discovering

"Michigan Forests - A Heritage Worth Discovering" is the theme of this year's wildlife poster produced annually by the Department of Natural Resources (DNR) as part of its Natural Heritage Program.

The poster portrays a mature hardwood forest and many of the animals and plants which are part of that natural community. It was painted by Gijbert van Frankenhuyzen, art director of the Michigan Natural Resources Magazine.

"This full color poster captures the essence of the beauty and richness of Michigan's forests," said Director David Hales of the DNR. "The painting and the narrative on the back presents the historical development of Michigan forests and the important role forests have played in the development of our state."

The 1991 poster is a series produced by the DNR Natural Heritage Program which feature Michigan natural communities. Wetlands was the 1988 theme and coastal sand dunes were featured in 1989. All have been popular with educators who have used the posters in the classroom.

The production of these beautiful posters is made possible through citizen contributions to the Non-game Wildlife Fund "next

to the loon" on the Michigan income tax form.

These contributions support critically important work on Michigan's endangered plants and animals and nongame wildlife including forest species depicted in the poster—such as the red-shouldered hawk, pileated woodpecker, wood turtle, great trillium and dozens more.

Copies of the poster may be obtained by sending a letter to Poster, DNR Information Services Center, Box 30028, Department NR, Department of Natural Resources, Lansing, MI 48909.

Steps To Fortune

well as he possibly could do it. He did not wait for big opportunities, but found his chance in every little thing that came his way. In every act he performed he found a chance to be prompt, businesslike and polite. In every letter he wrote he found an opportunity for self-culture, for learning how to be concise and how to express himself in the clearest and purest English. He found an opportunity for neatness and order in filing away papers and in keeping the office clean and tidy. These, remarks the New York Weekly, are a few of the steps which led to his rapid promotion, although when he was taking them he was not conscious that he was laying the foundation of his career broad and deep.

the Charles Reinhart Co.
Realtors

DEBORAH ENGLEBERT
Realtor
Res. Phone: 313/475-8303

2452 East Stadium Blvd.
Ann Arbor, Michigan 48104
Phone 313/971-6070

WHAT EVERY DRIVER MUST KNOW About Flashing School Bus Lights

School Buses With Overhead Red Lights

1. Overhead red lights are flashing and bus is moving — prepare to stop.
2. Overhead red lights are flashing and bus is stopped. Stop no closer than 20 feet from the bus.
3. Proceed when red lights are turned off.

School Buses With Overhead Red and Yellow Lights

1. Overhead yellow lights are flashing — prepare to stop.
2. Overhead red lights are flashing. Stop no closer than 20 feet from the bus.
3. Proceed when red lights are turned off.

All School Buses

Yellow hazard warning lights are flashing on moving or stopped bus — proceed with caution.

Manchester Township Library PO
202 W. Main St.
Manchester, MI 48158

THE MANCHESTER ENTERPRISE

30¢ COPY

124th YEAR VOLUME NUMBER FIFTEEN

USPS 327-460

THURSDAY, JANUARY 24, 1991

Saline Board Approves Merger With McAuley

A proposed plan of merger between Saline Community Hospital, Saline, and Catherine McAuley Health System, Ann Arbor, was unanimously approved by the Saline Community Hospital Board of Directors Tuesday, January 15.

The proposed merger is a mutual commitment by Catherine McAuley Health System and Saline Community Hospital to secure and assure access to quality health care services at a reasonable cost for Saline area residents.

The approval Tuesday sets the stage for further consideration by the Saline Community Hospital Association on Tuesday, February 5.

Once approved by Saline community Hospital, the proposed merger would need to be finalized by the Catherine McAuley Health System, whose boards are scheduled to consider the proposal at their February meetings. The

tentative effective date of the merger is April 1, 1991.

A merger of Catherine McAuley Health System and Saline Community Hospital is expected to produce continuous improvement in the convenience, quality, continuity and cost of services for area residents as a result of coordination and integration of some systems and programs.

Saline Community Hospital has established a 24-hour hotline to answer questions about the merger. Please call 429-1583 and leave a message; calls will be returned within one business day.

In addition, a public informational meeting about the merger has been scheduled from 6:30 to 8:00 p.m. Wednesday, February 20 in the Blue Room at Saline Community Hospital. Hospital administrators will be available to discuss the merger and answer questions.

Village Council Report

Regular Meeting
January 21, 1991

- Made a tentative contract award to Union Construction Co. for the final phase of separating storm from sanitary sewers.

- Approved the combined preliminary and final site plan for Manchester Manor mobile home park, to be located at the northeast corner of Hibbard and East Main. The developers told Council that they did not expect to begin construction until the fall of this year.

- Approved renewal of a letter of support for the Senior Citizens Council transportation program.
- Approved purchase of a new copy machine from University Office Supply.

- Appointed Mike Gordon to represent the Village in the new recycling authority being created by 10 units of government in the western part of Washtenaw County. A joint grant application for start up funding from the State has been approved. Jane Cooper will serve as the Village's alternate representative. Manchester Township Supervisor Ron Mann is serving as the group's interim chairman.

- Received notification that Mark Knoblauch, one of the Village treatment plant operators, has completed a 6-hour continuing education course through Michigan State University.

- Approved signing a letter of agreement with Manchester Plastics/Larizza Industries which details the cleanup and new construction the company will do to deal with the low-volume seepage of petroleum-based fluid into the stormwater detention pond.

Attention Wrestling Fans

ON THURSDAY, JANUARY 24 AT 6:30 MANCHESTER'S #6 WRESTLERS WILL BE GOING UP AGAINST ADDISON'S #1 WRESTLING TEAM. SO COME ON DOWN TO THE HIGH SCHOOL AND SHOW YOUR SUPPORT.

Nominating Petitions Filed

Incumbent Village Council Trustees Larry Becktel, Jane Cooper and Jeff Wallace have filed nominating petitions for re-election to 2-year terms.

No other nominating petitions were filed with Village Clerk Karen Tucker. Deadline for petitions was 4:00 p.m. Monday, January 21.

The annual Village election will be on Monday, March 11, 1991.

Plastics To Improve Water Detention System

Manchester Plastics will build major improvements to its pipe dam and install a new septic tank to the west of the detention pond, according to plans approved by the Manchester Village Council at its January 21 meeting.

A persistent, low-volume flow of oil has been trickling into the stormwater detention pond since shortly after completion of the company's expansion program. Some is runoff from the large parking lot, and some is suspected to be flowing from the ground underneath the building.

The stormwater pond uses a pipe dam to separate oily flow from the stormwater which runs to the Village storm drain and to the River Raisin. Village and Michigan Department of Natural Resources officials have agreed that a pipe dam is a good means of dealing with the situation, but recommended that it be reconstructed of concrete.

The original system has repeatedly failed in wet weather, allowing oily material to reach the open storm drain and sometimes to flow into the river.

The most recent flow reached the river on January 16, after the sudden thaw and overnight rain caused a break in the detention pond dam.

The remedial construction plan prepared by Manchester Plastics calls for a concrete base and retaining wall, restrictor and filter system. Some design improvements were incorporated at the request of Village Council to make maintenance more efficient.

The second part of the company's plan is for a new septic tank-type installation upstream of the detention pond. This will be equipped with a pump for clean-off, and is designed to capture most effluent before it can reach the open detention pond.

The company has contracted with Adams Building Contractors to build the improved system, and construction time is estimated at two to four weeks, depending on weather conditions. The company will also remove oily soil from the area around the detention pond.

The Village of Manchester and Manchester Plastics/Larizza Industries are signing a Letter of Agreement detailing all items of the improvement project.

Training The Boy

The Manchester Enterprise
May 9, 1907

One System That Has Had Good Results

My boy was really a pretty good sort. Perhaps if he hadn't been he would not have turned out well under my system; but, then, if hadn't been a good sort I wouldn't have proceeded on that system. I watched him carefully before I decided that it would be wise to do as I did, says a writer in the New York Press.

When he was about seven years old I caught him in a lie. He was trying to hide a trivial, childish offense, and I was more amused than shocked, but, wishing to be sure of my ground, I told his mother he was lying. She would not believe it at first, but, becoming convinced she was for whipping him.

"Leave him to me," I said. "We will have no more whipping. He is old enough now for different treatment." Then I took him aside and talked to him somewhat after the following fashion:

"You and I are going to have a great deal to do with each other as long as we both live, and it is best that we understand each other from the start. I want you to know positively that so long as you do right I am going to be your best friend on earth, aside from

Continued on page 12

MIDWEST FORD

15 AVAILABLE

\$9,988

1990 TAURUS GL

IT'S JUST THAT SIMPLE

SPECIAL FORD MOTOR PURCHASE

Winter Clearance

CARS

1983 Mercury Grand Marquis.....	Was \$4,995	NOW \$3,795
1985 Thunderbird V-8.....	\$5,995	\$3,995
1986 Taurus GL.....	\$5,495	\$4,495
1986 Chrysler New Yorker.....	\$5,495	\$4,495
1989 Tempo GL.....	\$6,495	\$4,995
1989 Escort GT.....	\$7,495	\$6,495
1988 Chevy Beretta.....	\$7,995	\$6,995
1988 Pontiac Bonneville.....	\$9,995	\$8,995

TRUCKS

1988 Ford Ranger XLT.....	\$4,995	\$3,995
1985 Ford F150 Super Cab.....	\$6,995	\$5,995
1985 Ford F150 XLT.....	\$6,995	\$5,995
1988 Chevy Silverado.....	\$9,995	\$8,995
1989 F350 Dually.....	\$14,995	\$13,995
1989 Chevy Crew Cab.....	\$15,995	\$14,995
1989 F250 Super Cab 4x4.....	\$14,995	\$13,995
1990 F150 XLT 4x4.....	\$14,995	\$13,995

1990 TEMPO
\$7,995*
10 Available

1990 AEROSTAR
\$11,995*
Only 1 Available at this savings

1990 TEMPO
All-Wheel-Drive
\$8,495*
Only 1 Available at this savings

1990 CROWN VICTORIA
\$11,995*
Only 2 Left
Now only 1 Left

1990 LINCOLN TOWN CARS
From \$16,995*
Several Available

1987 TORONADO
ONLY \$9,995
Loaded Luxury, Only 39,000 Miles. Hurry on this Beautiful Car!

* Special Ford Purchase. These cars are equipped with Auto. Air, Stereos - Most have Power Windows & Locks. All have Low Miles. Save Thousands over New!

MIDWEST FORD

510 W. MAIN ST., MANCHESTER, MI

MON. & THURS. 9-8. TUES. WED. & FRI. 9-6. SAT. 9-1

(313) 428-8343 or 1-800-388-0046

Carpentry, remodeling & renovation

TED MICKA
Specializing in Old Homes
(517) 536-4371

Kirk Excavating
Sand—Gravel—Fill Dirt
Basements—Driveways
428-7938
Dave Kirk
14180 Schleweis Road
Manchester

PARR'S AUTO BODY
BODY WORK - PAINTING
FREE ESTIMATES
INSURANCE WORK
GLASS INSTALLATION
18481 W. Austin Road
Manchester, Michigan
Phone 313-428-9538

FUND RAISING

Manchester Sportsman Club
8501 Grossman Road
Friday 6:45 p.m.

Manchester American Legion
203 South Adrian Street
Saturday 7:00 p.m.

Essay Contest Winners



Essay contest winners pictured with Optimist Mark Dominick are (l-r): Lori Fielder-3rd, Chris Wietoff-1st, Mara Bragg-2nd.

Manchester Optimists presented awards to the winners of the essay competition at the January 14 meeting. Chris Wietoff placed first, Mara Bragg second, and Lori Fielder third. Eighteen students from MHS entered essays describing their thoughts on the rights and privileges of freedom. Chris Wietoff's winning entry will be submitted to the Optimist district competition. The winner of that competition will be awarded an all-expense paid trip to the Freedom Foundation at Valley Forge for a four-day seminar on freedom and leadership. The event is funded by the Optimist International Foundation.

Congratulations, Chris, Mara, and Lori, for your enthusiasm, talent and effort. The entire club extends its appreciation to the judges and individuals who contributed to the program's success. Optimist Mark Dominick hosted the ceremony and presented the awards.