

NOV 8 1990

30¢ COPY

THE MANCHESTER ENTERPRISE



124th YEAR VOLUME NUMBER FOUR

USPS 327-460

THURSDAY, NOVEMBER 8, 1990

Keep Dollar Going Around

**The Manchester Enterprise
March 7, 1907
Home Merchants Should
Patronize Each Other**

The community that will pull together, that will work as one man for the general interests, will find an abundance of prosperity.

And working together means the spending of the dollars of the community within the community. Nor does it mean only that the farmer, the mechanic, the doctor, the preacher, the editor must spend their money at home, but it means also that the merchant must do the same thing. It means that you, Mr. Dry Goods Merchant, must patronize your neighbor, Mr. Furniture Dealer, when you want furniture. It means that you, Mr. Furniture Dealer, must patronize your neighbor, Mr. Dry Goods Merchant when you want dry goods. It means that the groceryman must patronize the home implement dealer when he wants a new wagon, and the implement dealer must buy his groceries in the home town. It

means that whether Mr. Butcher, Mr. Groceryman, Mr. Dry Goods Merchant, Mr. Furniture Dealer, Mr. Hardware Man, or whoever it may be, that intends to erect the material for that building at home of their neighbor, Mr. Building Material Man.

And let us speak a word for Mr. Printer Man also. He is a part of this community; he contributes to its prosperity; he advertises it, and he is entitled to his place in the circle through which the community's dollars are to circulate. When you, Mr. Merchant, want printing of any kind, give the job to the home printer. The dollar that you spend with him he will again spend with you, and both will make a profit on it. It is but fair that he have this, his legitimate portion of the home trade. He is as much a part of the community as yourself, and as much entitled to your support as you are entitled to the support of the farmer, the mechanic, the preacher, the doctor.

Continued on page 11

Great Lakes Bancorp Donates Computers



Dave Little, Great Lakes Bancorp, John McGuire, Middle School, Kim Cowen, Great Lakes Bancorp with donated computers.

Students and teachers at Nellie Ackerson Middle School will benefit from the generosity of Great Lakes Bancorp. Two IBM P.C. Computers have been donated to the middle school. With the addition of these two pieces of hardware, the middle school computer program will be able to expand its applications.

This transaction was made possible through the efforts of Mr.

David Little and Mrs. Kay Wheeler, representatives of Great Lakes Bancorp, Mr. Brian Schick, middle school principal, and Mr. John McGuire, middle school computer coordinator.

The teamwork demonstrated by Great Lakes Bancorp and the middle school exemplifies the partnership program existing between local business enterprises and our school system.

"A Stranger In The Night"

The high school fall play is almost here! There are two plays put on by the high school drama club every year. One in the fall and one in the spring. This year's fall play is "A Stranger in the Night" by Paul S. McCoy. It is a murder mystery which takes place in a hotel book and gift shop.

Roles are played by Matt Bauder, Julie Cruz, Dennis Gehringer, Shawn Guidry, Heather Green, Cindy Leidel, Kelly Lucas, Michelle Mann, Camri McCormick, Mike Schuey, Seth Walker, Melanie White, and of course is directed by Mrs. June Weiland.

The Drama Club hopes you will show up and support them. The play will be showing on November 9 and 10.

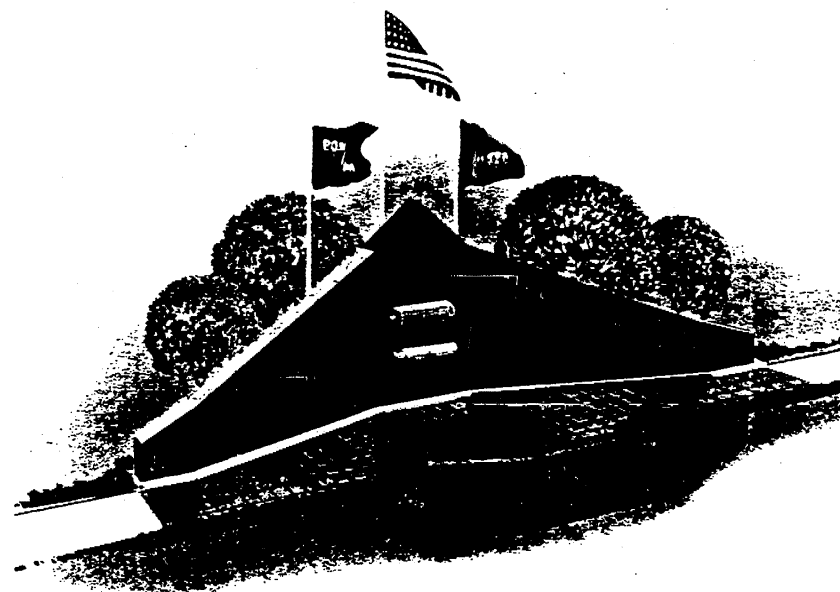

WASHTENAW COUNTY VIETNAM VETERANS MEMORIAL

A ground breaking ceremony at the Ypsilanti Township Civic Center on November 4 is the beginning of a \$67,000 project to honor the Washtenaw County Vietnam veterans.

This memorial will properly honor all of Washtenaw County's Vietnam veterans but particularly the 67 (currently registered) that lost their lives and the three still missing in action in that war. This memorial is not a political statement about, of, or for the Vietnam war. It is strictly to properly honor all those that served in that war from Washtenaw County.

It was designed by the Memorial committee. It is almost triangular shaped and made of an almost black granite. The basic design was intentionally influenced by "The Wall", the National Vietnam Memorial in Washington, D.C. It will be eight feet high at the center and about twenty-three feet wide. The names of those killed will be on the wall portion and randomly listed under their community name. There will be space allowed in the layout for names to be added, if additional names are discovered to be eligible in the future. This will also allow for the placement of the POW-MIA names on the wall portion, if their remains are identified. There will be a seating area which is unique in the design of veterans' memorials. The seating

will allow people to sit and contemplate. The names of the POW-MIAs will be prominently listed on the back of this seating area. There will also be a map of Southeast Asia cut into a granite slab in the ground between the seating area and the wall portion of the memorial.

There are several symbolisms designed into this memorial. The wall portion has five sides which represent the five branches of the military service. The seating area has three sides for the three POW-MIAs. The distance from the back of the wall portion to the back of the seat will be twentyone feet to represent the average age of those listed on the Memorial. The almost black granite is self-explanatory.

This project is sponsored by the Vietnam Veterans of America, Inc., Washtenaw County Chapter #310.

This memorial will be totally funded through contributions from individuals, businesses, and organizations. There will be no cost to the Charter Township of Ypsilanti. The cost estimate we have for the memorial is \$67,000, which does not include the cost of the sidewalk approaches or any additional parking that may be required. Our Chapter #310 wanted to show that it was serious about erecting this memorial, so it started the memorial fund with a \$6,500 contribution.

Tax deductible contributions can be made to: Vietnam Veterans Memorial, P.O. Box 3221, Ann Arbor, Michigan 48107.

NOTICE

The Manchester American Legion Auxiliary is in the process of compiling a list of our area men and women who are in the armed services so that they can be remembered during the Christmas season.

Please call 428-7681 or 428-8427 with the correct names and addresses of service men and women you would like to have us remember.



Village Council Report

Regular Meeting
November 5, 1990

- Approved purchase of two new portable radios for the DPW
- Approved installation of signs to create a 4-way traffic stop at the corner of Duncan and Hibbard Streets

Heard reports on the following:

- New play equipment selected by the Parks Commission and installed at Carr Park with help from the Men's Club
- Two new Village employees: Mark Knoblauch, licensed wastewater treatment plant operator; and Robert Ross, general DPW worker
- Councilwoman Jane Cooper elected Secretary of the Washtenaw County Consortium on Solid Waste Recycling
- Village offices now using recycled paper, and recycling clean used office paper
- Asked the Sheriff's Deputies to make special patrols of the recycling station on Main Street at Walco Foods, and to enforce the littering ordinance against people leaving trash items on the ground
- Decided to ask for additional help from the Michigan Department of Natural Resources to speed construction of the new two-stage stormwater separation system at Manchester Plastics, and to obtain written commitment for regular maintenance of the new system
- Reviewed first drafts of:
 - Policy on Collection of Past-due Water, Sewer and Trash Collection Bills
 - Purchasing Guidelines

Senior Citizens News

"I pledge my head to clearer thinking; my heart to greater loyalty; my hands to larger service; and my health to better living for my club, my community, my country, and my world." This is the creed of 4-H members and since I've devoted time to the Scouts, decided to give equal time to some other great kids. With Thanksgiving just around the corner, let's give thanks for our kids who are or have been involved in worthwhile projects and had no time to cause trouble. It is time consuming for both the kids and their parents, but fun, fun for both because it is family oriented. It takes energy, thought and follow through.

Thursday, November 8: Flu shots will be given from 9:00 to 12:00 noon for \$5. Senior exercise begins at 11:00. Danish meatballs for noon lunch and bingo to follow. If you wish to stay to eat, you must get in a reservation!

Sunday, November 11: It will be the day to fly your flag - it is Veteran's Day. Let them know we are thanking them by this small gesture.

Tuesday, November 13: Council meeting begins at 9:30. Swiss steak appears on the noon lunch menu and who can resist that? Call in lunch reservations to Linda at 428-8359 ahead, or to Jan Koengeter.

before 10:30 at 428-7630. There is no Senior Supper Club as on the calendar and these dinners won't be held until in January. At 5:30 p.m., pickup will begin for the travel and if you wish to go, call Erma Alber at 428-8707.

Wednesday, November 14: Bus pickup starts at 10:00 a.m. to go to Saline Hospital for their monthly program entitled: "Ask the Doctor." A panel of family practice and specialist physicians on staff at Saline Community Hospital will discuss common health problems of the elderly, and will answer any questions from the audience. Call Erma to go along.

Thursday, November 15: Exercise at 11:00, classic BBQ ribs for noon senior lunch and bingo will follow. The senior sponsored public card party will be held at Freedom Township Hall starting at 8:00 p.m. (Come one and all.) This is the final one until March, so come out and enjoy.

Rogers Corners Farm Bureau

The Rogers Corners Farm Bureau will meet Friday evening, November 9, at 8:00 p.m. at the home of Dorothy and Loren at 428-8359 ahead, or to Jan Koengeter.

Obituary

Hilde Hoffman
Manchester, Michigan

Age 83, died at her home November 3, 1990 after an extended illness. She was born on July 21, 1907 in Betzdorf, Germany, to Johannes and Elizabeth (Steiner) Neuman. In 1932 she married Otto Hoffman and he preceded her in death in 1970. Mrs. Hoffman is survived by one sister, Sieglinde Back of Manchester; one sister-in-law, Mrs. Klare Neuman of Niagara Falls, New York; and several nieces and nephews. She was also preceded in death by her parents, two brothers and two nephews. Funeral services will take place at a later date, with interment taking place at the Riverdale Cemetery, Niagara Falls, New York. Local arrangements directed by the Jenter-Braun Funeral Home of Manchester.

"Flu and Pneumonia"

The Saline Community Breather's Club will hold its final meeting of the 1990 season on Saturday, November 10, from 10:30 a.m.-12:00 noon, in the Blue Room of Saline Community Hospital, 400 West Russell, Saline, Michigan. The topic of interest will be "Flu and Pneumonia" presented by Mary Ball, RN, from the University of Michigan Hospital.

Breather's Clubs are free educational and support social groups for persons with breathing disorders caused by diseases such as chronic bronchitis, asthma, allergies, emphysema, and lung cancer. These groups are sponsored by the American Lung Association of Michigan and made possible through the generosity of many volunteers.

For more information, please contact the American Lung Association of Michigan at 313-995-1030.

THE MANCHESTER ENTERPRISE

150 East Main Street Phone 313-428-8173 Manchester, MI 48158
USPS No. 327-460

The Manchester Enterprise was established in 1867 and is published each Thursday at 150 East Main St., Manchester, Michigan, with second class postage paid at Manchester, Michigan. Edward E. Steele, Publisher. Lenore A. Steele, Editor.
POSTMASTER: Send Form 3972 To: Manchester Enterprise, 150 East Main St., Manchester, Michigan 48158.
DEADLINES: All Display Advertising and Pictures (Black & White ONLY) Are Due By 5 p.m. Every Monday For Same Weeks Publication. All Classified Advertising and News Articles Are Due By 10 a.m. Every Tuesday For Same Week Publication.

Athletic Trainer

Beginning this year with two-a-day football practice, Manchester High School has taken advantage of having the services of a certified athletic trainer.

The gentleman providing this coverage is Jim Biskner. Jim is a graduate of Eastern Michigan's sports medicine program. He has worked with the Eastern athletes as well as providing therapy of orthopedic patients at The Center for Sports Medicine and Fitness.

Jim's services are contracted by Manchester High School through The Center/Orthopedic Surgery Associates, P.C. in Ypsilanti.

Jim's duties include preventative measures for injury, such as consulting on conditioning and fitness measures, taping, padding and equipment fitting. He is also a licensed E.M.T. and provides on-field injury recognition and management. His rehabilitation skills allow Jim to work with athletes to return them quickly and safely to athletic competition. He consults with parents, coaches and athletes concerning injury

care, medical referral, rehabilitation and over all fitness.

Jim is an athlete himself having lettered in cross-country and track while at Eastern Michigan University.

Jim's philosophy regarding his athletes is: "The safety of the athlete comes first. Every measure will be taken to ensure the athlete is 100% before returning to competition."

Band Booster Meeting

The Manchester Band Boosters will be meeting at 7:00 p.m. Wednesday, November 7 at the High School Band Room. We will be discussing the football sales and upcoming fruit sales. Please try to attend. Your input is important.

Want Ads Get Results

PHONE 313-428-8955

Bradley W. Taylor, O.D.
Optometry

COMPREHENSIVE EYE EXAMS
CONTACT LENS - PEDIATRIC VISION

227 EAST MAIN STREET
P.O. BOX 355 MANCHESTER, MICHIGAN 48158

Happy Birthday, McGruff



Presenting a birthday cake to McGruff are: 2nd graders Steven Wittala, Racheal Palomino, Nick VanBogelen, Rachel Plaus and Deputy Jon Scicluna.

Klager Elementary School educational campaign. McGruff joined thousands of elementary schools across the United States to celebrate the 10th birthday of the McGruff character and his

Shakespeare Reading Club

We met at the home of Charlotte Timmerman on October 30 for our meeting. Charlotte told us about the well-planned tour that she and other people from Manchester and other groups took during the summertime. They visited 5 countries in Europe with the highlight of the trip being in Oberammergau and seeing the Passion Play. The play was given in German and visitors needed to buy books written in English so they could understand the play. The members of the cast all live in Oberammergau and feel it is a great honor to be chosen to be in the play. Charlotte had many pictures to show us and also read some articles about the town and the play. She will be very happy to tell anyone about her trip. Why don't you ask her?

Our next meeting will be held on Tuesday, November 13 at 2:00 p.m. at the home of Mae Hardenberg unless otherwise notified.

Family Night Out Features Dust and Ashes



Dust and Ashes

Lee Domann, Tom Page, Mary Lou Troutman

The Manchester Area Churches is sponsoring Family Night Out Thursday, November 15, 7:30 p.m. at the Manchester United Methodist Church, 501 Ann Arbor Hill. The Christian Trio "Dust and Ashes" will be featured.

"Dust and Ashes" (Tom Page, Mary Lou Troutman, and Lee Domann) began their music ministry as early as the mid-1960's. For the last 20 years they have continued to write and perform music that reveals glimpses of God's kingdom as they understand it. Believing all of life is sacred, "Dust and Ashes" has built a repertoire with a wide range of style and content: Songs based on personal experiences, songs based on scripture, songs that paint pictures of how our world was created to be by God.

"Dust and Ashes" has recorded six albums and performed in virtually all arenas. Using guitars, bass, and keyboard, they have taken their music to colleges and

universities, local churches and national church events, radio and television - even the stage of the Grand Ole Opry House.

"Dust and Ashes" sings about Christian faith - both the importance of a life of personal devotion to God and of a life involved in helping bring justice and peace to the earth. And after the music is over, "Dust and Ashes" believe that the most important work begins: building loving relationships among people. For that reason, "Dust and Ashes" are always the last to leave the sanctuary or concert hall.

Come listen, enjoy, and stick around for awhile. That way, everybody wins.

American Legion Auxiliary

The American Legion Auxiliary will meet at the Legion home on November 14 at 7:30 p.m.

Thanks



M.H.S. Flying Dutch
for a
Great Football Season
We are proud of you.

"I LOVE MY DUTCH"
Grandma Gillow

George Daigle Ph.D.

is pleased to announce the opening of his office for the practice of

Clinical Psychology

6384 Jackson Rd.
between Zeeb and Baker Roads

Hours by appointment

769-1192

Manchester High School Athletes

BOUNCE BACK

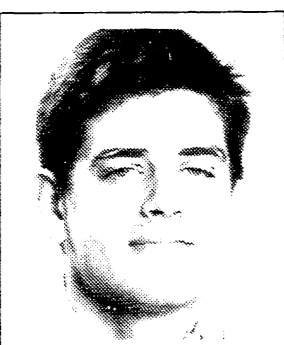

Jim Biskner, A.T.C., E.M.T.
Head Athletic Trainer

From Sports Injuries

with The Center For Sports Medicine and Fitness

Manchester High School athletes can count on the best sports injury care with head athletic trainer Jim Biskner, A.T.C., E.M.T. Jim received his B.S. in physical and health education from Eastern Michigan University where he also earned varsity letters in cross country and track. He is a member of the

National Athletic Trainers Association, the American College of Sports Medicine, and the Michigan Athletic Trainers Society. He is also a licensed Emergency Medical Technician. Jim is employed by The Center for Sports Medicine and Fitness located in the Arbor Park Office Centre in Ypsilanti.



STOP IN

HELP US CELEBRATE OUR NEW HOME

Open HOUSE

SATURDAY, NOVEMBER 10th

10 am-5 pm

REFRESHMENTS DRAWING FOR DOOR PRIZES

JAN SCHMIDT ANTIQUES

GIFTS IN TYME

EWE'S & MOO'S

Country Gifts

138 East Main Street • Manchester
Phone 428-9594

Want Ads Get Results

BACK DOOR PARTY STORE

500 Ann Arbor Street Phone 313-428-9287 Manchester, Michigan

BEER
WINE
KEG BEER



Instant and Daily Lottery Tickets

UNION 76 GAS Full Service and Self Serve

MILLER, MILLER LITE 24 Pack Cans Plus Deposit \$11.29
GENUINE DRAFT



NAPA AUTO PARTS

NAPA Premium Oil Filters

20 popular sizes for import and domestic cars and light trucks.

\$1.99

AFTER \$2 MAIL-IN REBATE



NAPA Premium Air Filters

Sizes for most cars and light trucks.

50% OFF

MFR.'S LIST PRICE



(Offers good at these participating NAPA AUTO PARTS stores until 11/30/90)

Manchester Automotive
101 W. Main Manchester

313-428-8320

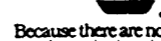

Because there are no unimportant parts.

Withrow Building Company

All Types Home Improvement
Quality Materials & Workmanship

Remodeling Additions
Kitchens Doors
Cabinets Spas
Roofing Decks
Bathrooms Windows
Siding Sunrooms

Call
313-428-7797

JOIN US FOR A HEALTHFUL AND HEARTY CELEBRATION



EMERGENCY CHEST PAIN CARE
SALINE COMMUNITY HOSPITAL

- ♥ Complimentary holiday food buffet with recipes to take home
- ♥ FREE body fat analysis
- ♥ FREE blood pressure screenings
- ♥ FREE cholesterol screenings
- ♥ T-Shirt Raffle
- ♥ Learn about Saline Community Hospital's Chest Pain Care
- ♥ Call 429-1555 for reservations and information

Sunday, November 11

1:00 - 4:00 p.m.

400 W. Russell Street Main Lobby Entrance



Come help us celebrate our third Christmas at

VILLAGE GIFTS

134 E. Main Street
Manchester, Michigan

Saturday and Sunday
November 10th and 11th
10:00 a.m. - 5:00 p.m.

Looking forward to seeing you.

Barbara Vecchioni

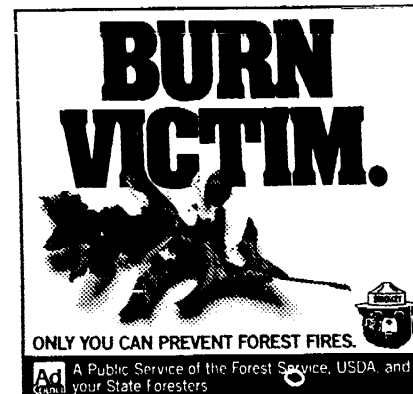

Public Notices

STATE OF MICHIGAN
IN THE CIRCUIT COURT FOR THE
COUNTY OF WASHTENAW
FILE NO.: 89-40927 DM
HON. MELINDA MORRIS

ESTELLA LASTER
Plaintiff
-v-
MARION LASTER
Defendant

ORDER TO ANSWER

At a session of said Court held in the City of Ann Arbor, County of Washtenaw, State of Michigan, on this 22nd day of October, 1990, PRESENT: THE HONORABLE MELINDA MORRIS, CIRCUIT JUDGE. On the 15th day of December, 1989, a Complaint for Divorce action was filed by ESTELLA LASTER, Plaintiff, against MARION LASTER, Defendant, in this court.

AND, the Plaintiff having filed an Affidavit and Order in Support of Extension of Summons, attached hereto;

AND, the Court having entered said Order on June 8, 1990;

AND, the Court being otherwise fully advised in the premises;
IT IS HEREBY ORDERED that the Defendant, MARION LASTER, shall answer to take such other action as may be permitted by law on or before the 21st day of November, 1990. Failure to comply with this order will result in a judgment by default against such Defendant for the relief demanded in the complaint filed in this court. Such answer or other action shall be filed in the above-entitled cause and a copy thereof sent to the Plaintiff's attorney.
Hon. Melinda Morris, Circuit Judge

Washtenaw Legal Center, P.C.
BY: Andrew L. Fanta (P29540)
Attorney for Plaintiff
4930 Washtenaw Avenue
Ann Arbor, Michigan 48108
(313) 434-3800

STATE OF MICHIGAN
IN THE CIRCUIT COURT FOR THE
COUNTY OF WASHTENAW
FILE NO.: 89-40929 DM
HON. ROSS W. CAMPBELL

JACKIE P. CHATMAN
Plaintiff
-v-
BRIEN EDWARD CHATMAN
Defendant

ORDER TO ANSWER

At a session of said Court held in the City of Ann Arbor, County of Washtenaw, State of Michigan, on this 22nd day of October, 1990, PRESENT: THE HONORABLE ROSS W. CAMPBELL, CIRCUIT JUDGE. On the 11th day of October, 1990, an Amended Complaint for Divorce action was filed by JACKIE P. CHATMAN, Plaintiff, against BRIEN EDWARD CHATMAN, Defendant, in this court for divorce.

IT IS HEREBY ORDERED that the Defendant, BRIEN EDWARD CHATMAN shall answer to take such other action as may be permitted by law on or before the 21st day of December, 1990. Failure to comply with this order will result in a judgment by default against such Defendant for the relief demanded in the complaint filed in this court. Such answer or other action shall be filed in the above-entitled cause and a copy thereof sent to the Plaintiff's attorney.
Hon. Ross W. Campbell
Circuit Judge

Washtenaw Legal Center, P.C.
BY: ANDREW L. FANTA (P29540)
Attorney for Plaintiff
4930 Washtenaw Avenue
Ann Arbor, Michigan 48108
(313) 434-3800

High School Honor Roll

SENIORS

All A: Tracie Anderson, Laure Fielder, Theresa Hamilton, Camri McCormick, Michelle LaRue, Jodi Parr, Kendra Schmitt, Jeff Smith, Chris Wiethoff.

Honor Roll: Jackie Ahrens, Steve Alber, Jenny Binder, Amy Booth, Isreal Clouse, Shawn Cooper, Bonnie Foster, Larry Gorlitz, Jay Gillow, Jeff Gillow, Michelle Gould, Chris Green, Julie Hamilton, Ted Harris, Steve Harvey, Darren Hock, Duane Hopkins, Jennifer Kunzelman, James Landini, Darrel Lee, Gina Liedel, Jenny Okey, Andy Pagel, Melissa Preis, Tony Panches, Paul Reese, Rachel Rodriguez, Casey Salkauskas, Shannon Salyer, Amy Scherdt, Zoe Shurtliff, Marci Sloat, Jon Uphouse, Lillian Weinhardt, Jesse Widmayer, Stacy Williams, Julie Wilson, Benji Winzenz, Jamie Winzenz, Shawn Young

JUNIORS

All A: April Barrett, Darian Davies, Rebecca Kenwabiskise, Laure McGee

Honor Roll:

Melanie Ball, Brett Bauder, Tim Beckelt, Patrick Clark, Sarah Butterfield, Bridget Deschaine, Linda Devulder, Jason Dominick, Lance Fielder, Robin Fleck, Valerie Hauessler, Julie Hague, Michelle Hale, Joanne Kemner, Jeff Hughes, Jeff Loomis, Susan McGuire, Kathleen Nobsisch, Mike Riske, Krista Sahakian, Rebecca Scherdt, Mike Shuey, Tracey Sixbey, Donna Spiess, Tara Steele, Seth Walker, Amy Weidmayer, Jenny Wilke

SOPHOMORES

All A: Malara Bragg, Matt Wiethoff
Honor Roll: Tara Adams, Mike Beard, Jacques Barbour, Erica Bell, Rodney Burkhardt, Andrew Corwin, Olivia Delongchamp, David Derby, Angie Eiss, Eric Faulhaber, Jill Faulhaber, Sharon Fielder, Kris Gourley, Alexander Hague, Meghan Hakes, Karen Hamilton, Bryan Hoeft, Kelly Lucas, Richard Lutton, Michelle Mann, Jennifer Mason, Todd Meeks, Melissa Nimke, Kim Reeb, Holly Seales, Robert Spork, Jeff

Weidmayer, Melissa Stockard, Michelle Strock, Luke Weiss, Jason Wiedmayer, Sandra Wiitala

FRESHMEN

All A: Tom Fielder, Benjamin Lowery, Kurtis McDonald, Katharine Spiess

Honor Roll: Shayne Ahrens, Laura Alber, Eric Anderson, Jodi Armentrout, Kathleen Baran, Michael Barnard, Matt Bauder, Sharon Bihlmeyer, Franki Bisard, Matt Blossom, Elizabeth Bragg, Erica Briggs, Christeen Colter, Robert Davis, Jared Donnellon, Adam Erskine, Matt Fielder, Margaret Evilsizer, Chris Fillyaw, Allison Gaughan, Gordon Gilbert, Zachary Gordon, Wendy Haeus-

ler, Nathan Kloster, Tim Landini, Tracy LaRue, Edna Marshall, Dan Odell, Kevin Phelps, Kye Potter, Jodi Preston, Sarah Riske, Angela Roehm, Kristina Sannes, James Suggs, Elizabeth Supers, Patrick Tracy, Renee Wackenhut, Benjamin Walker, Adrienne Wallace, Christine Walter, Greg Walter, Jennifer Williams, Brandon Woods, Tammy Young

**Buy, Rent
Sell Thru
The Classifieds**

**Know Who This Is?
Wish Her A
Happy 40**

**Happy Birthday
Sassy**



**This Hunting Season
Bag Over A 1000 Bucks.**

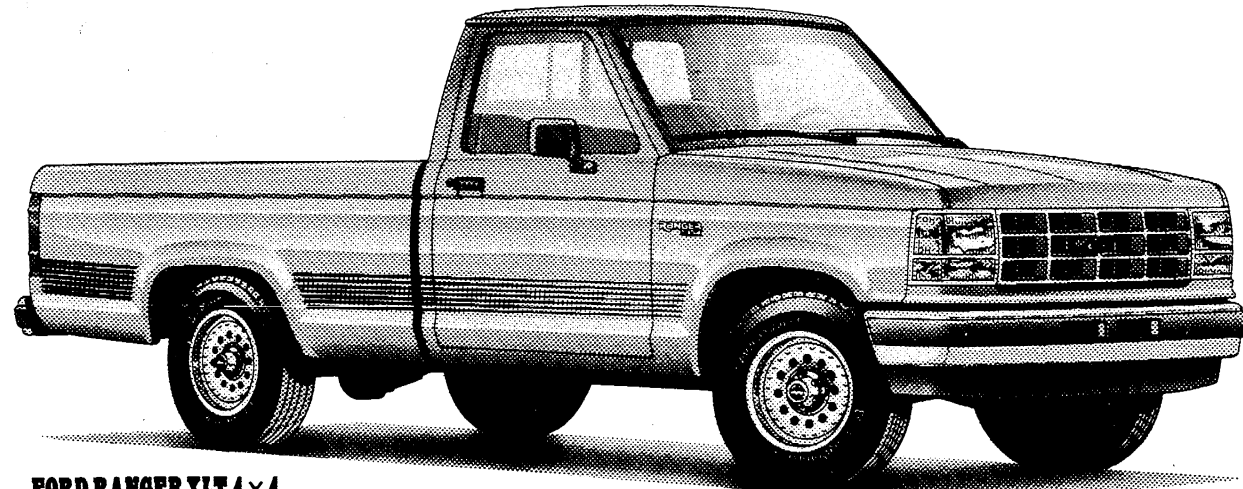

FORD RANGER XL 4x4

\$14,291*
-1,000 Cash Back
-1,450 Option Package Discount
\$11,841

\$1,000 Cash Back



"FORD EXPLORER, THE 1990
FOUR-WHEELER OF THE YEAR"

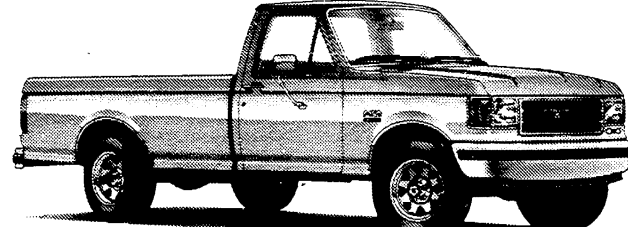

FORD F-150 XL LARIAT 4x4
Save \$2,250**



FORD AEROSTAR XL PLUS AWD
Save \$1,350**

The 4x4 Ford Selling Event. Your Greater Michigan Ford Dealers have marked their absolute lowest prices on every 4x4 in stock. But hurry in because you won't get a better shot at a 4x4.



*MSRP excluding tax, freight and title. **Take new vehicle retail delivery from dealer stock by 12/11/90. Based on cash back plus option package savings. See dealer for details.

ZION LUTHERAN CHURCH

Friday, November 9: 7pm Youth Overnight at King of Kings
Saturday, November 10: 11am Set-Up for Turkey Dinner
Sunday, November 11: 9am Sunday School, 10:15 Worship, Luther League Turkey Dinner after worship
Tuesday, November 13: 6:30 Joy-makers, 7:15 Senior Choir, 7:30 Shuffleboard
Wednesday, November 14: 7pm Business Management, 8pm Church Council

ST. JOHN'S

Thursday, November 8: WEL-CA Bible Study Overview 1:30pm, Mary Martha Circle 7:30
Saturday, November 10: Bob Massie Seminar on "Book of Daniel" 9am-4pm
Sunday, November 11: Sunday School 9:15am, Worship/Holy Communion 10:30am, Youth Group 7pm, Praying Elders 8pm
Wednesday, November 14: Ruth C. 1:30, Jr Choir 6:30, Bell Choir 7, Sr Choir 8:30

BETHEL UNITED CHURCH OF CHRIST

Thursday, November 8: 6:15pm Children's Choir, 7:15 Youth Choir Plus
Saturday, November 10: 9am Confirmation Class
Sunday, November 11: 9:30am Worship Service, 11:30 Mission Jr Youth Lunch at Church-Roller Skating 6:30pm Orchestra rehearsal.
Wednesday, November 14: 11:30am Seniors of Bethel, 7:30pm Led By The Spirit rehearsal

FAITH COMMUNITY CHURCH

Sunday, November 11: 10am Morning Worship Service, Communion Sunday, Nursery Available, 11:20am Sunday School for all ages, 5pm Choir Practice, 6pm Evening Fellowship Service, 7:15 Lifeline for grades 9-12
Monday, November 12: 6pm Tecumseh Convalescent Ministry, 7pm Trustee Meeting
Wednesday, November 14: 6:30 to 8:30pm AWANA Clubs for kids age 3 through 6th grade, 7pm Prayer Hour & Bible Study

EMANUEL UNITED CHURCH OF CHRIST

Thursday, November 8: 12 Noon Senior Meal, 3:20 Cherub Choir, 3:40 Children's Choir, 4:30 Weight Watchers, 7pm Board & Committees
Friday, November 9: 8:30pm Make Schnitzbrod for Bazaar, 7pm Friday Quilters
Saturday, November 10: 9:30 to 11:30am Senior Youth Work Morning, 7pm Couples Club Work Night
Sunday, November 11: 9am Sunday School, 10:15 Worship, 11:15 Family Thanksgiving Dinner
Monday, November 12: 6pm Membership Class, 6:30 Optimists, 6:30 Scouts, 7pm Girl Scouts, 8pm Fair Board
Tuesday, November 13: 12 Noon Senior Meal, 7pm Boy Scouts, 7pm Cub Scouts
Wednesday, November 14: 6pm Bell Choir, 7:30 Adult Choir, 7:30 Church Council, 8pm AA, AlAnon
Thursday, November 15: 2pm Set-up for Bazaar



The Chosen Ones, a music & puppet ministry, will be appearing at Victory Baptist Church on Sunday, Nov. 11 at 10 & 11 a.m.

MANCHESTER UNITED METHODIST CHURCH

Wednesday, November 7: 5pm & 6:30pm HARVEST DINNER
Thursday, November 8: 7:30pm Finance Committee
Friday, November 9: 10am Bible Study
Sunday, November 11: 9:30am Sunday School, 10:30 Worship, 11:30 Ad Council meeting, afternoon Adult Bowling
Monday, November 12: 6pm Girl Scouts
Tuesday, November 13: 8am Lydia Circle making mince meat
Wednesday, November 14: 9am Willo Circle making cookies, 9pm Girl Scouts, 5:30 Girl Scouts, 7:30 Koinonia Group

Study Of Book Of Daniel

Are you looking for an interesting and educational day of fellowship?
On November 10, St. John's Church on Austin Road in Bridgewater, is sponsoring a seminar on the "Book of Daniel". This book is similar to Revelations in that it pertains to prophecy.
Bob Massie, noted Biblical scholar, is making his third visit to St. John's and promises a very fruitful presentation.
Study will be 9:00-12:00 and 1:00-4:00 with lunch provided. Bring a friend!

Family Night Out

Thursday, November 15th
7:30 p.m.

at the Manchester United Methodist Church
501 Ann Arbor Hill

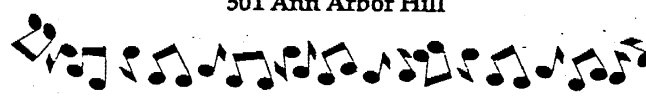

Featuring the Christian Trio—

Dust 'n Ashes

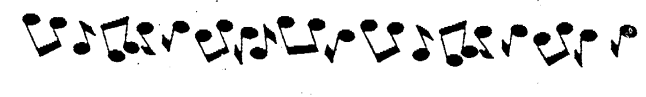

No cost - free will offering
Child Care provided through age 9

Sponsored by The Manchester Area Churches

INNOCENT BYSTANDER.



ONLY YOU CAN PREVENT FOREST FIRES. A Public Service of the Forest Service, USDA, and your State Foresters.



**Physicians
Community Health
Lecture Series**

Sarah Eldridge, M.D.
presents

"Communicating With Your Adolescent"

Communicating with your teenager does not have to be a struggle. Please join us as Family Practitioner Dr. Eldridge offers hints and suggestions on effective communication.

Tuesday, Nov. 13, 1990
7:30 p.m.

Dundee Elementary School
420 Ypsilanti St., Dundee

Question and Answer Period
Refreshments

For information, call 429-1508
Presented Free for the Health of the Community by

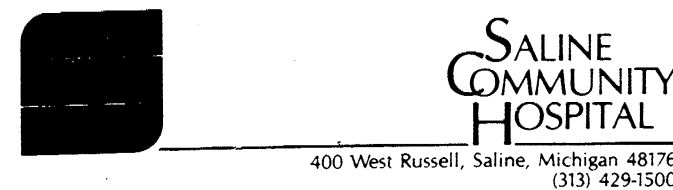

TIRES

**Fall Tire Sale
Cooper Dean Tires**

	Each	Set of 4
P155/80SR13	\$49.70	\$198.80
P165/80SR13	52.11	208.44
P175/80SR13	53.10	212.40
P185/80SR13	54.97	219.88
P185/75SR14	57.40	229.60
P195/75SR14	58.34	233.36
P205/75SR14	59.76	239.04
P215/75SR14	63.40	253.60
P205/75SR15	61.78	247.12
P215/75SR15	63.63	254.52
P225/75SR15	66.54	266.16
P235/75SR15	68.95	275.80

Prices include mounting, balancing & tax.
13" tire tread rating is 40,000 miles.
14" & 15" tire tread rating is 54,000 miles
Road Hazard warranty on tires at no additional cost.
Other makes of tires available at reduced prices but require a 2 day ordering period.

Sale Prices Good Thru 11-30-90.
EFFECTIVE NOVEMBER 15, 1990 WE WILL DISCONTINUE THE SALE OF GASOLINE



24 Hour
Wrecker Service

BENEDICT'S MARATHON SERVICE

327 West Main St. Manchester, Mich.
428-8576

Saline Community Hospital Open House

Last year, 26,000 Michigan residents died of heart attacks. In many cases, no symptoms preceded the primary warning sign of cardiac arrest, chest pain. And almost as often the chest pain was so mild it was dismissed, a fact supported by national studies that show only 40% of heart attacks cause severe pain.

"When cardiac chest pain strikes, prompt medical evaluation is crucial," explains David W. Laidlaw, M.D., director of Saline Community Hospital's Emergency Services Department. "It can literally make the difference between life and death."

In an effort to stress the importance of proper care for chest pain and the value of a healthy lifestyle, Saline Community Hospital will host an Open House Sunday, November 11, from 1:00 to 4:00 p.m. In addition to showcasing its Chest Pain Care capabilities, the event will include a complimentary holiday food buffet with healthy recipes to take home, and a chef who will demonstrate the proper preparation of healthy meals. Free blood pressure and cholesterol screenings and body fat analysis also will be available. The event is open to the public.

Regardless of where you live and work, Dr. Laidlaw recom-

mends knowing the location of your nearest emergency chest pain facility. "Every minute counts, from the time it takes to alleviate the pain, to stabilizing the patient, to evaluating the need for further treatment. The individual's best recourse, for himself and for his family, is to know precisely where to receive that level of care when necessary."

For residents of Saline, Milan, Willis, Dundee, Clinton, Manchester and surrounding communities, Saline Community Hospital's Emergency Chest Pain Care addresses the need for quality care that is quickly and easily accessible. As part of the Michigan Heart Institute's Cardiac Emergency Network, the hospital's emergency staff is certified in Advanced Cardiac Life Support. Emergency services are available around the clock, including the capability of providing extensive cardiac evaluation, as well as treatment with such clot-dissolving drugs as TPA, an advanced form of heart attack treatment.

Dr. Laidlaw emphasizes, however, that state-of-the-art equipment and skilled medical personnel are no substitute for the individual's own quick response when chest pain strikes. "Often the level of pain experienced is so minor you may be inclined to shrug it off as heartburn or a pulled muscle. But when the pain spreads into the arms, neck or face, or you begin to feel dizzy and lightheaded, it's time to seek medical care." Dr. Laidlaw also advised that chest pain accompanied by nausea, shortness of breath and sudden, excessive sweating are other signals of a heart attack to be heeded.

Prevention remains the primary safeguard against heart attack. Proper diet and exercise, a

smoke-free environment (studies show "second-hand smoke" can be as harmful to non-smokers as the person who smokes) and moderation in alcohol use are but a few examples of how individuals can "take charge" of their health.

Dr. Laidlaw also offers the reminder that as the winter season approaches, older men and women should exercise caution in their outdoor activities. The colder weather in general, and shoveling snow in particular, can cause the kind of over-exertion that can trigger heart attack. "If you must venture out to shovel snow, take your time, rest often and know when you've reached your limit," he advises.

For more information about Saline Community Hospital's Chest Pain Care and the November 11 Open House, please call 313-429-1555.

Recreation Task Force

A new time and place for the Recreation Task Force will be November 14, Wednesday, 7:00 p.m. at the Blacksmith Shop.

Come and bring a friend. Manchester High students, we really need your enthusiasm and ideas. Just give two hours of your time and it would help improve your recreation in town. Don't leave it all to the adults. It's your town, too.

Volunteers to help with the programs are always welcome. For information, contact the Community Resource Center at 428-7722.

Village Planning Commission

Regular Session Tuesday
7:30 P.M. November 13, 1990
Council Room Village Hall

AGENDA

1. Roll Call
2. Approval of Agenda
3. Minutes of Previous Meeting
4. Reports from Village Administration, Council, Planning Commissioner, Committees, Written Communications, and Petitions
5. Regular Business
 - A. Woodlands Protection Ordinance Review-Commissioner Palms
 - B. Group Homes-Commissioner Schiller
 - C. Master Plan Update
6. Public Hearing
 - A. 107 Union Street Rezoning Request from C-2/R-1B (50/50) to R-1B
7. Adjournment

HO-HO-HOME
MOVIES, SLIDES,
AND
PHOTOS
ON VIDEO!

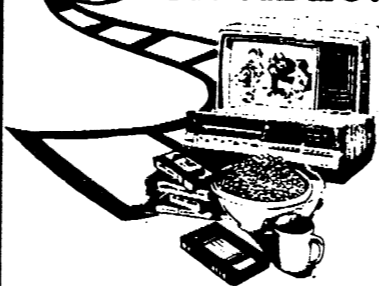

J. HENRY
Video Production
Services
Box 264 Manitou Beach, MI 49253
(517) 547-7233

CLASSIFIEDS
GET RESULTS!

Suzanne's Interior Decorating

Service In Homes

October-November Special
40% Off
Verticals & Mini Blinds

Suzanne Vallie
18131 SHARON VALLEY ROAD
MANCHESTER, MI 48158
(313) 428-9193

- DRAPERIES
- BEDSPREADS
- FEATHERED BEDS
- DOWN COMFORTERS & PILLOWS
- VERTICALS
- MINI-BLINDS
- PLEATED & LAMINATED SHADES

Morenci Silences Dutch

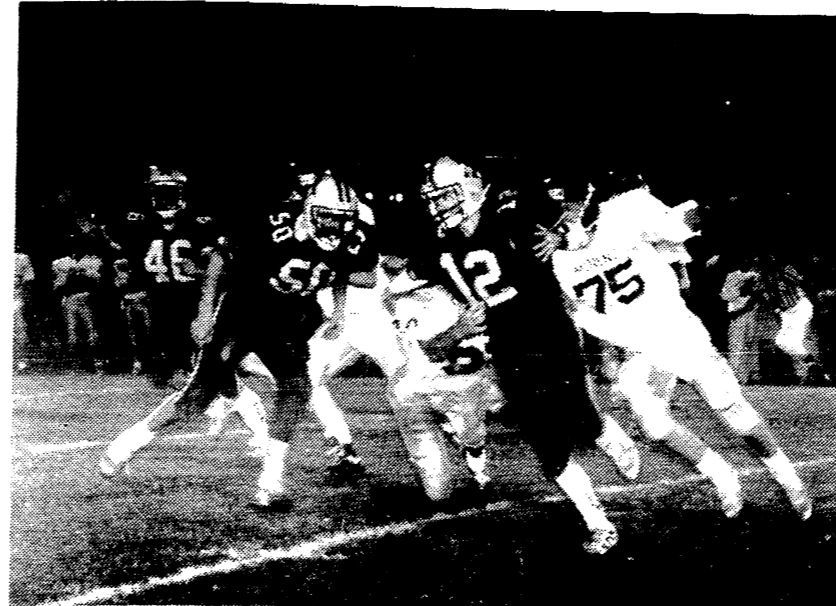

#12, senior Jay Gillow, scampers on a quarterback keeper.
Photo by Rick Ridenour

On Saturday night, we hosted the Bulldogs in the first round of the Class C State Playoffs.

Morenci is a speedy team that executed well. They scored three times in the first quarter on two Dutch mis-cues, and it was all downhill after that. At halftime the scoreboard read 20-0, with the final being 33-0.

Morenci advances to round two in Clinton this weekend.

In spite of this disappointing

loss, let us not forget that Manchester finishes the season with a highly respectable 8 and 2 record. We captured the league championship for the second year in a row and beat Reading and Homer in the Big Eight Crossover Playoffs.

On a personal note, I would like to thank the graduating seniors for their years of gridiron performance. Some of these players I have been writing about for many years now, and they will be missed.

Land Damaged By Off-Road Vehicles

More than a billion dollars would have to be spent to restore land in the state damaged by off-road vehicles, according to a survey conducted by the Michigan Association of Conservation Districts (MACD).

Debra Bogar, MACD Executive Director, said the estimate is extremely conservative since it is based on figures supplied by only a third of Michigan's 83 counties. MACD sent questionnaires to Conservation Districts in every county and received responses from 27.

They showed a collective total of over 600,000 acres damaged by ORVs. Resource agencies estimate costs of restoring damaged areas at from \$2,000 to as high as \$20,000 an acre, depending on the severity of erosion. Using the \$2,000 minimum figure for all 600,000 acres yields a total of \$1,200,000,000 in estimated restoration costs.

Damage estimates ranged from 20 acres in Hillsdale County to 109,010 acres in Presque Isle County. Several land management agencies report that the northern Lower Peninsula has been hit harder by irresponsible ORV users than any other part of the state.

MACD released the figures as the Legislature prepared to take final action on a bill to restrict ORVs on state forest lands. Introduced by Rep. Thomas Alley, D-West Branch, the legislation

would allow ORVs to be used only on state forest lands that are posted open. At present, ORVs can be driven on any of these roads that are not posted closed.

The bill also provides stiffer penalties, including confiscation of vehicles in cases of flagrant violations. It also provides for increased funding for law enforcement and for trail development and maintenance and establishes an ORV Trails Advisory Committee. A hearing on the bill is scheduled in the House Conservation Committee on November 13.

Ms. Bogar pointed out that Michigan has more places open to ORV riding than any other state except California.

MACD is a private, non-profit association representing the state's 83 Conservation Districts. The Districts, governed by boards of elected citizens, provide assistance to landowners in resource management.

MACD is part of a coalition seeking adoption of legislation to control ORVs. Other members of the coalition include the Michigan United Conservation Clubs, Michigan Audubon Society, Michigan Sheriffs Association, Consumers Power Company, Michigan Forest Association, Trout Unlimited, West Environmental Action Council, Michigan Wild Turkey Federation, Rails-to-Trails Conservancy, and Anglers of the AuSable.

"Ask The Doctor"

"Ask the Doctor," a panel discussion of common health problems of the elderly, is the topic of Senior Health Day Wednesday, November 14, at 11:00 a.m. in the Blue Room at Saline Community Hospital, 400 W. Russell, Saline.

The panel of family practice and specialist physicians will also answer questions from the audience.

Preceding this free program, blood pressure checks from 10:15 to 10:45 a.m.

Club 55 Dining, nutritional meals at a discount for those 55 years of age and over, will be available following the program in the hospital cafeteria.

Senior Health Day is sponsored by Saline Community Hospital's V.I.P. Advantage Program, a health care connection service for those 55 and older.

V.I.P. van transportation is available for this program. To make reservations for van transportation, or for more information about Senior Health Day, call V.I.P. Advantage at 429-1511 or 1-800-622-5592.

JOIN THE
GREAT
AMERICAN
SMOKEOUT
THURSDAY,
NOV. 15



Trap Shoot
Sunday
November 11
1:30 p.m.
Public Welcome
Manchester
Sportsman's Club

313-429-4885 COUPON 517-423-2148

Saline in the Saline Shopping Center

1ST OPTOMETRY
eye care centers

Dr. Thomas Cunningham

DOES NOT APPLY TO OTHER DISCOUNT OFFERS OR PRIOR ORDERS

Tecumseh 128 W. Chicago Blvd.
\$10 OFF (with coupon)

Prescription Eyeglasses

Call Midwest Ford
428-8343

TUNE UPS
OIL CHANGES
BRAKES SPECIALISTS
ENGINE WORK

MIDWEST FORD
510 W. MAIN ST., MANCHESTER, MI.
Mon. & Thurs., 9-8 Tues., Wed.-Fri. 9-6 Sat. 9-2
1-313-428-8343 or 1-800-388-0046 TOLL FREE

SOLID OAK

15 YEAR WARRANTY

A Lifetime Of Dining . . .

with this handsome pedestal table and matching bow back chairs. It comes with a "15 year" warranty and is protected with RESISTOVAR® II, a finish BUILT FOR LIFE®. The highest quality in Solid Oak Dining.

a BARK RIVER collection by

Includes
TABLE and CHAIRS
\$999

RESISTOVAR® II by Lilly Coating, Inc.
The finish on your Solid Oak Treasures will stand up to:

- Wood Alcohol
- Citric Acid
- Nail Polish Remover
- Ink
- Acetone
- Lacquer Thinner

and Much More!

Country Charm And Convenience

Backed by a "15 year" warranty and protected with RESISTOVAR® II, a finish BUILT FOR LIFE®. The highest quality in Solid Oak Dining is enhanced by the design of this spacious double pedestal table with four self-storing leaves which extends to 114 inches ample seating for twelve

Includes
TABLE and 6 CHAIRS
Reg. \$2299
\$1999

OPEN DAILY 10-9
and SUNDAY 12-5

Tempenny's

FREE DELIVERY AND SET-UP

OAK AND CHERRY FURNITURE

112 E. Michigan, Clinton 517 456-7445

FAHEY Realty

215 E. MAIN STREET
MANCHESTER, MICHIGAN 48158

OFFICE: 313-428-9298
RES: 313-428-7188

135 W. MICHIGAN AVENUE
CLINTON, MICHIGAN 49236

1-517-456-7491

MEMBER LENAWEE COUNTY BOARD OF REALTORS
MULTIPLE LISTING SERVICE

Pork Avenue Excavating

- Drain Fields
- Trenching
- Grade Work
- Driveways

Doug Welshans
3675 S. Fletcher Road
Chelsea, Michigan 48118
(313) 475-9656

WE MAKE HOUSE CALLS

FALL FURNACE SPECIALS

Gas Furnace Cleaning \$4995 All Makes All Models

Oil Furnace Cleaning Also Available. Call For Price Quote.

AMERICAN HEATING & COOLING CONTRACTING CORP.
4540 Saline Rd., Ann Arbor
665-0623

THE AIR OF QUALITY

DAN'S WESTSIDE AUTOMOTIVE
660 West Main Street Phone 428-9455 Manchester, Michigan

Multi-Mile
Made by Kelly Springfield

All season steel belted radial 50,000 mile tread rating. Price includes new valve stems, mounting, balancing, sales tax & road hazard.

TIRE SALE

155/80R13	\$40.48	\$161.91	205/75R14	48.86	195.44
165/80R13	42.13	168.52	205/75R15	50.18	200.72
175/80R13	42.81	171.23	215/75R15	51.93	207.71
185/80R13	44.38	177.51	225/75R15	54.16	216.65
185/75R14	46.22	184.87	235/75R15	55.59	222.35
195/75R14	46.94	187.74			

KRAUSS PHARMACY AND LAUREL HOME HEALTH CARE

CARRYING A FULL LINE OF HOME HEALTH CARE EQUIPMENT

HOSPITAL EQUIPMENT
*Beds *Oxygen *Walkers *Bedside commodes
*Ostomy *Canes *Nebulizers

ORTHOTICS
*Wrist splints *Knee braces *Traction
*TENS units *Cervical collars
*Back cushions *Cervical pillows

DIAGNOSTICS
*Blood glucose meters *Stethoscopes
*Digital blood pressure monitors
*Manual blood pressure kits

CHEVROLET

A Good Selection of New and Used Cars On Our Lot

We Feature "Riverside Conversion Vans"

TIRB

CHEVROLET & GEO
Phone 313-428-8212 or 313-428-8492
131 ADRIAN STREET MANCHESTER, MICHIGAN

Village Council Minutes

UNAPPROVED MINUTES
October 15, 1990

The regular meeting of the Manchester Village Council was called to order by president Kallewaard with the Pledge of Allegiance to the Flag at 7:05 p.m. Council members present: Kallewaard, Wallace, Brooks, Kwolek, Becketl, Cooper, Gordon and Tucker. Also present: Sgt. Werner and Janet LaBeau Shurtliff.

The minutes of the October 1, 1990 regular meeting were approved as corrected on a motion by Becketl, support by Wallace. Vote: Ayes - all.

AGENDA

The agenda was approved as corrected, deleting 7d) Village Hall Maintenance, on a motion by Gordon, support by Cooper. Vote: Ayes - all.

CORRESPONDENCE

Clerk called Council's attention to the letter from Kiwanis requesting sign on Harrier's Meeting Place building. Motion by Kwolek, support by Brooks, to waive the \$50 sign permit application fee for the Manchester Kiwanis Club, sitting waiving of fee in past for Masonic and churches. Vote: Ayes - all. Permit application to be filled out and passed on to sign officer and review by Planning Commission.

PUBLIC PARTICIPATION

No one approached Council at this time.

REPORTS

SHERIFF'S REPORT

Motion by Becketl, support by Brooks, to accept the Sheriff's Report as submitted. Vote: Ayes - all.

SOLID WASTE & RECYCLING

Cooper reported on meeting she had attended. Question was asked on receipt of invoice from Resource Recycling for grant work. Clerk reported it had not been received yet. Gordon called Council's attention to the notice from Laidlaw of fuel surcharge, not covered by Village's contract. Clerk to write letter to Laidlaw asking for further explanation.

PARKS COMMITTEE

Wallace reported the next meeting would be on Thursday and committee would be going over new tree ordinance. Wallace also reported that new playground equipment would be installed this Sunday.

DPW REPORT

Kwolek reported on Gary Wiedmayer's request to do soil borings around underground storage tanks and proposed site for above ground tank. Gary to contact Union Construction. Kallewaard to ask DNR to do analysis of borings.

Kwolek also reported on invoice from John Schaible for sidewalk replacement. Village is to pay 50% of cost on Colter residence replacement. Clerk to inform Mary Johnson.

Bob Piendell was given uniform to wear while working for the Village.

Kwolek reported on establishing a plan with Chelsea WWTP, if they use the same equipment, to agree to an arrangement on testing each other's results. This pertains to new State requirement on quality assurance, quality control.

McNamee, Porter & Seeley are compiling a computer checklist of daily duties for WWTP operators. Kwolek discussed changing Louis

Leeson from hourly to salary rate. Meeting scheduled with Gleen Burkhardt, Larry Becketl, Bill Kwolek and Mike Gordon to discuss letter from McNamee, Porter & Seeley dated October 18, 1990, concerning contracted services on routine maintenance at WWTP.

Applications for WWTP operator and DPW employee: interviews are to be set up with Becketl, Kwolek, Brooks and Wiedmayer.

Kwolek questioned letter from Enotec. Clerk to get more information on cost of tests for new TCLP requirement.

Wastewater Treatment Plant Open House: Sunday, October 21, 1990 - discussion was held.

FINANCE COMMITTEE

Brooks presented the 6-month review of budget. Motion by Wallace, support by Brooks, to approve the 6-month budget amendments as presented. Roll Call Vote: Ayes - all.

ORDINANCE COMMITTEE

Cooper asked if Palms had contacted clerk on obtaining aerial maps of the Village for the Woodland Protection Ordinance. Neither clerk nor Cooper had had any contact with Palms. Blueprint maps to be obtained from the County Equalization Office, duplications to be made by Kwolek. Clerk to check current maps.

Cooper reported on work done on request from clerk for new purchasing policy. Brooks said he would write new policy.

PLANNING COMMISSION

Kallewaard acknowledged receipt of minutes of last meeting. Discussion was held on Planning's request to hire outside sources for General Development Plan. Kwolek stated he was not in favor of using outside source. He stated much of the work has already been done. He suggested hiring out the technical aspect and doing the rest in-house.

CLERK'S REPORT

Council discussed the problem with crossing guard vacancies. Motion by Becketl, support by Gordon, to increase hourly rate to \$6.00 per hour for school crossing guards. Roll Call Vote: Ayes - all.

Clerk asked if Council wanted Flood Map Revision request continued. To file a "letter of map revision" would require aerial survey with 2' contour of areas to be changed. Council suggested being put on re-study waiting list of the Federal Emergency Management Office.

OLD BUSINESS

LIBRARY CONTRACT

Motion by Brooks, support by Wallace, to release funds budgeted to the Manchester Township Library. Roll Call Vote: Ayes - all.

DELINQUENT WATER BILL PROCEDURE

Kallewaard asked Council to consider writing a new policy. Brooks to write up draft of policy. Council discussed proposed draft of text of Consent Judgement. Judge has postponed review date to October 22, 1990. Motion by Becketl, support by Kwolek, to adopt Resolution to Approve Consent Judgement in D. E. Limpert Company, Inc., v Village of Manchester. Roll Call Vote: Ayes - all. Clerk to call Village attorney on Tuesday.

NEW BUSINESS

None.
Motion by Becketl, support by Wallace, to adjourn at 9:50 p.m. Vote: Ayes - all.

Karen Tucker
Village Clerk

Surplus Foods

Federal surplus foods will be distributed from the Manchester United Methodist Church, 501 Ann Arbor Street, from 9:00 a.m. until 11:00 a.m. on Friday, November 16. Commodities for this month are: butter, honey and cornmeal.

This is also the date on which MFS clients, who wish to receive an MFS holiday gift order for food or clothing, must sign up. It is very important that we have this information as soon as possible, so that orders can be distributed at the Christmas Shop, which will be on Friday, December 14 from 9:00 a.m. until noon. It is also very important that we have the ages of clients' boys and girls so that the generous individuals, groups, organizations and companies who buy gifts for the shop each year will have an idea of the ages of the boys and girls for whom they are buying.

The MFS Christmas Shop will also be held at the Manchester United Methodist Church. If you are unable to come on November 16, please call sometime after noon of that day to let us know. These are the numbers to call: 428-8790, 428-8852, or 428-8010.

RADON.
THE HEALTH HAZARD
IN YOUR HOME
THAT HAS A
SIMPLE SOLUTION.

Call 1-800-SOS-RADON to get your Radon test information.



Money Management

CHOOSING A MUTUAL FUND

If you are a new or uncertain investor, the thought of putting some of your hard-earned dollars in the stock market may send your blood pressure soaring. But, according to the Michigan Association of CPAs, there are other investment options that are less risky and still offer a consistent return on your money. One of these is mutual funds.

What Is A Mutual Fund?

A mutual fund is a financial service that pools the money of individual investors - or shareholders - in order to purchase a specially selected group of investments. Many mutual funds are ideal for both large and small investors, and some will accept opening deposits of \$1,000 or less.

Mutual funds offer several advantages. First, they allow you instant diversification - that is, access to a wide selection of securities, some of which would otherwise only be available to large investors. Furthermore, the diversified nature of mutual funds makes them a lower risk. If one investment in a fund should happen to do poorly, it is unlikely that the entire fund will be dragged down with it.

Another advantage of mutual funds is that they are managed by professionals who study the investment market daily and are generally in a better position than individual investors to predict soaring or souring trends. And you can easily redeem your shares any time you choose.

Types Of Funds

Mutual funds are divided into categories depending on investment objectives. For example, you can choose among aggressive-growth funds, growth funds, income funds, growth-plus-income funds, balanced funds, bond funds, international funds, money-market funds and specialty funds.

Each type of fund has a different risk factor. In general, aggressive-growth funds focus on building capital over time and tend to be somewhat volatile. If you're a conservative investor, stick with an income or money-market fund.

If you are willing to take bigger risks, you may want to consider investing in a sector. These funds invest in a single industry. They can offer big gains - or big losses.

All In The Family

Many companies offer investors a family of funds from which to choose, based on their special financial needs and objectives. Investing in a mutual fund family means that you can move money from one fund in the family to another, often with a phone call.

Suppose that you have invested \$2,000 in a money market fund that belongs to a family of funds. If the international stock market suddenly takes off, you can take all or part of that \$2,000 and switch it to the international fund in that same mutual fund family. But keep in mind that when you make that switch, you may end up with taxable capital gains or losses.

Garland's Pub
M-52—Austin Rd. Manchester
Open Monday-Saturday 7 am-2 am
Sunday 12 noon-10 pm
Live Band Fri. & Sat.
Call for details - 313-428-9293

55 or older?
We've just reduced the cost of homeowners insurance 30%!

Here's why! Our statistics show that homeowners 55 and older have fewer and less costly losses than other age groups.
So it's only fair to charge you less for your homeowners insurance.

Auto-Owners Insurance
Life Home Car Business
The "No Problem People"

Sutton Agency, Inc.
AGENTS:
CONNIE WIDMAYER KATHRYN MARTIN SUSAN MANN
Phone 313-428-9737
136 East Main Street Manchester, Michigan
Monday-Tuesday-Wednesday-Friday 9 am to 4:30 pm
Thursday 9 am to 12 noon

Open and Closed-End Funds

Mutual funds are also distinguished by the way they create shares. Most people select open-end funds, which create new shares for investors as money comes in. The price of these funds is set daily, based on the fund's net asset value per share or the fund's total assets after deducting liabilities, divided by the number of outstanding shares. Closed-end funds issue a fixed number of outstanding shares, which are then traded either on an exchange or over the counter. The price of these shares varies, depending on supply and demand and may be above or below the net asset value.

How Much Will It Cost You To Invest?

Mutual funds charge investors for brokerage commissions and management fees, usually in the form of an annual charge collected from the fund's assets. However, not all funds charge the same amount. And with annual fees rising quickly today, it pays to be a cost-conscious investor.

Load funds, for example, require you to pay a sales commission - or load - when you make a deposit. In return for the load, you should expect advice concerning which funds would be most appropriate for your financial objectives. Up-front loads generally range between .75 percent and 8.5 percent of the total price of the shares you purchase.

Back-end or contingent-deferred load funds charge a certain percentage if you redeem your shares within a certain period. This is similar to the early-withdrawal penalty that banks charge if you redeem a certificate of deposit (CD) before maturity.

Many investment experts suggest that investors look for no-load or low-load funds. research has shown that, on average, there is no difference in performance between funds that

PARR'S AUTO BODY
BODY WORK - PAINTING
FREE ESTIMATES
INSURANCE WORK
GLASS INSTALLATION
18481 W. Austin Road
Manchester, Michigan
Phone
313-428-9538

Kirk Excavating
Sand—Gravel—Fill Dirt
Basements—Driveways
428-7938
Dave Kirk
14180 Schleweis Road
Manchester

FUND RAISING
Manchester Sportsman Club
8501 Grossman Road
Friday 6:45 p.m.

Manchester American Legion
203 South Adrian Street
Saturday 7:00 p.m.

SOC Public Hearing

The State Officers Compensation Commission (SOCC) decided today to hold one public hearing in Lansing, starting at 4:00 p.m. on Tuesday, November 27, 1990, and to encourage those who wish to express an opinion about pay for top state officials to write in or show up.

The Key to Choosing A Mutual Fund

CPAs recommend that you look for a fund that demonstrates consistent performance and keeps a tight lid on total annual operating costs. The ratio of expenses to average net assets should remain under 1 percent. Be sure to look at the fund's portfolio turnover rate. A 100 percent turnover rate means the fund trades every stock in its portfolio every year and is subject to market timing. This may mean greater risk for the investor. However, it may also be an indication that the fund is constantly adjusting its portfolio to help minimize investor risk.

Under the Michigan Constitution and law, the SOCC must set pay and expenses for the next two years for the offices of Governor, Lieutenant Governor, Justice of the Supreme Court and member of the Legislature.

At the November 1 organizational meeting, the Commission elected Burton H. Schwartz, Farmington Hills, as chairman, and Darryl Cochran, Muskegon, vice-chairman. Other members are Marvin C. Daitch, Birmingham, Deborah D. Dolman, Lansing, Arthur E. Ellis, Mt. Pleasant, Sharon McPhail, Detroit, and Achilles J. Tarachas, Saginaw.

Sessions to take testimony from various interested parties and groups will also be held on November 20 and December 6. If additional time is needed for deliberations or testimony, a meeting will also be held on December 11.

Noting that public response has been sparse to requests of past Commissions for citizen input, SOCC members directed staff to make maximum effort to inform those who want to send in views or to be heard.

Mail may be directed to individual Commissioners, or to the Commission, at this address: State Officers Compensation Commission, P.O. Box 30002, Capitol Commons Center, 400 South Pine Street, Lansing, Michigan 48909. Those wishing to register for the public hearing may call 517-373-8066.

MARGIE'S UPHOLSTERY
6245 Brooklyn Road
Jackson
Wide Selection Of Fabrics
Pick-Up/Delivery Available
517-536-4230

Mac's PET & SUPPLIES
••• 423-2323
Tecumseh Plaza
••• Open 7 Days

WAMPLER DRW CONSTRUCTION CO.
• New Homes • Garages
• Additions • Roofing
• Siding • Decks
DANIEL R. WAMPLER
517-456-4305

LITTLE DUTCH CHILD CARE CENTER
"Invites You and Your Family to Visit Our Newly Expanded Center"

Puppet Show and Magic Act
1:30 p.m.

OPEN HOUSE
Saturday
November 10, 1990
Noon - 3:00 p.m.
500 Galloway Drive (Next to Carr Park)

TODDLER TEDDY BEARS—13 months - 2 1/2 years

PRESCHOOL PRODIGY—2 1/2 years - 4 years

LATCHKEY—5 years - 8 years

CAROLIN GREGERSON—DIRECTOR • (313-428-8988)
—New Programs Now Available Year Round—

Flags make Great Holiday Gifts
• State of Michigan
• Foreign • U of M
• EMU • MSU
Flags and more!
FOX TENT & AWNING CO.
617 S. ASHELY • ANN ARBOR • (313) 665-9126

JOIN THE HEALTH CLUB
Start your pet on a regimen of good health today. Give your pet Science Diet® canine or feline formulas and see the difference!

STOP BY AND SIGN UP FOR THIS Science Diet® Good Health Is As Easy as 1-2-3 SWEEPSTAKES

ATLAS Of Manchester
One Winner Per Store
18875 West Austin Road
Manchester, Michigan

SCIENCE DIET.

DOWNTOWN CHELSEA MOONLIGHT MADNESS THURS, NOV. 8 7:00-9:30 P.M.

Outstanding Values During This Special Sale By Downtown Chelsea's Leading Merchants

let your words do the talking in the **CLASSIFIEDS**

MICHIGAN FEAT SALES: Black dirt for sale, \$12 a yard delivered. Fast delivery. 428-9664 tfn

C & B PAINTING: Interior-Exterior. Free estimates. Contact Charles E. Benedict. Phone 428-7136 or 428-7416 tfn

LOST OR FOUND A PET? Call Humane Society 662-5585 tfn

LITTLE WACK EXCAVATING: Licensed and insured. Basements, drainfields, digging, bulldozing, trenching, black dirt, sand, gravel. Snow removal and salting. Paul Wackenhut. 313-428-8025 tfn

MERRIMAN INSULATION: Free estimates. Blown-in cellulose professionally installed. George Merriman. Phone 517-592-5527 tfn

PIANO TUNING AND REPAIR: Qualified technician. Ron Harris 475-7134 tfn

MANCHESTER ANTIQUE MALL: 85 Dealers. Open 7 days 10-5. 116 E. Main. 428-9357 tfn

FIELDER PAINTING: Interior and exterior. Free estimates. Senior citizen discount. Phone 428-8506. tfn

AVAILABLE FOR WEDDING receptions, parties, meetings: Hall rental \$175. \$40 cleaning. Catering available. For further information, call 428-8393 or 428-7637 tfn

WALKOWE'S HOME IMPROVEMENT COMPANY: Phone 313-428-8468. Seamless aluminum gutters for low prices, and dependable service. tfn

BLACK DIRT FOR SALE: By the pickup load or delivered. 428-9265 after 6 p.m. tfn

ROOFING: HOMES, BARNs. Repairs of all types. 15 years experience. Licensed. Free estimates. 517-522-5175. Kirk Randall tfn

ALBER EXCAVATING: Basements, drainfields, driveways, finished grade, water and sewer. Call 313-428-8636 tfn

LITE DECORATING: Wall-papering, trim painting. Juli Robinson. 428-9657 tfn

COPIES IN YOUR CHOICE OF gold, lavender, yellow, mint green, ivory or peach. Reasonable prices. THE MANCHESTER ENTERPRISE, 150 E. Main. tfn

HELP WANTED: All positions, full time, part time. Apply in person. Chelsea Big Boy tfn

2 BEDROOM APARTMENT IN Village of Manchester. References. 428-9380 tfn

TAKING APPLICATIONS FOR efficiency apartment. 428-9216 tfn

INSULATION AND ROOFING: Custom insulation. No plugs in your siding. No chemicals added. Quality workmanship guaranteed. Senior discount. Licensed and insured. 14 years experience. Full House Insulators. Call Mike for free estimate. 313-428-9692 tfn

SMALL TIME VIDEO: Video service to meet every need—wedding specialty. Very reasonable rates. Lester Guest. 428-8902 evenings. 11/29/p

FARM ANIMAL CARE Service: Evenings, weekends, holidays. Experienced, references, dependable. Specializing in horses. 428-8005 tfn

DOG TRAINING CLASSES: Obedience, conformation, field, retrieving. Small classes, lots of attention. Indoor training area. 475-2296 11/29

MANAGER: Boarding kennel in Freedom Township needs a part time manager. Possible live-in arrangements. A job you can grow with. 971-6272 11/8

LICENSED DAY CARE positions open for full, part time and drop-ins. 3-6 yr. olds. Call Carol at 428-7146 11/8/p

WANTED: LAND TO LEASE for deer hunting. Need at least 40 acres. 434-7675, ask for Terry. 11/8/p

ANN ARBOR ANTIQUES MARKET: The Brusher Show, Sunday, Nov. 11. "Your Invitation to Christmas Antiques Shopping". 5055 Ann Arbor-Saline Rd., Exit 175 off I-94. Over 350 dealers in quality antiques and select collectibles, all items guaranteed as represented and under cover, 5am-4pm. Admission \$3, second Sunday, 22nd season. THE ORIGINAL 11/8

FOR SALE: '85 Dodge 1/2 ton pickup, 318 CID, 4-speed man., 4WD, 43,000 miles. \$4,500. 428-9168 p

NEED MORE FREE TIME? Cleaning got you down? Then call me to polish up your home. Satisfaction Guaranteed!! Call Lorri, 428-8137 11/8/p

TWO BEDROOM APARTMENT in Village on river. Washer/dryer, stove & refrigerator. \$425/month. Call 428-9150, leave message tfn

OLD ORIENTAL RUGS wanted. Any size or condition. Call 1-800-443-7740 11/22/p

FOR SALE: SPINET-CONSOLE piano bargain wanted. Responsible party to make low monthly payments on spinet-console piano. Can be seen locally. Call Mr. White at 1-800-327-3945 Ext. 101 11/22/p

MANCHESTER VILLAGE CRAFTERS CHRISTMAS SALE November 16 & 17. Held at 120 S. Macomb from 9am-6pm Friday, 10am-2pm Saturday. Featuring antique quilted teddy bears, country crafts, baskets, Christmas items, sweatshirts, bird houses, bird feeders, antique-looking Raggedy Ann and Andy, and twisted paper angels. There will be a large variety of homemade cookies, cinnamon rolls, German pretzels and German cookies. Enjoy hot cider while shopping. 11/15/p

EAVESTROUGH CLEANING, snow plowing, hauling and more. Call T&N Services, 428-7002 11/15

USED PROM OR BRIDESMAID GOWN WANTED TO BUY: Interested in sizes 9-10 to 13. Call 313-428-7398 after 3:30.

WOOD-MIZER or other portable sawmill needed for small job. 428-8154 p

FOUND: MALE GERMAN SHEPHERD. 517-522-5923

AFTER SCHOOL CARE: Mother/Teacher. 428-9819.

BASEBALL CARD SETS FOR SALE

- 1981 Coke Tigers Set of 12 \$5
- 1985 Tidewater Tides Minor League Set of 33 \$10
- 1987 Fleer Complete Set of 660 \$115
- 1987 Topps Complete Set of 792 \$40
- 1988 Fleer Complete Set of 660 \$50
- 1988 Fleer Complete Set of 660 \$25
- 1988 Score Complete Set of 660 \$24
- 1988 Topps Complete Set of 792 \$23
- 1988 Topps Big First or Second Series, 88 Cards in a Series, \$5 a Series \$27
- 1989 Fleer Complete Set of 660 \$24
- 1989 Donruss Complete Set of 660 \$23
- 1989 Topps Complete Set of 792 \$23
- 1989 Donruss Baseball's Best Traded and Updated Set of 336 \$20
- 1990 Tigers Coke/Kroger Team Set \$10
- 1990 Fleer Complete Set of 660 \$23
- 1990 Donruss Complete Set of 716 \$23
- 1990 Topps Complete Set of 792 \$23

BOXES FOR SALE

- 1988 Fleer \$70
- 1990 Fleer Football \$30
- 1990 Proset Football \$18

Lots more cards for sale: singles, autographs, photos, and posters. Please call 428-9384.

CARPET: USED MULTICOLOR, browns, golds, yellows. Enough for 2 medium size bedrooms & hall. Plus pad. Phone 428-8615 p

FOUND: Black dog with blue collar & chain. No tags. Please call soon. 428-7336 p

DEER PROCESSING: Dunbar Meats, 14115 Tuttlehill, Milan. 313-439-7730. Venison summer sausage & kielbasa available.

BABYSITTER NEEDED IMMEDIATELY: 2nd shift, Friday through Tuesday. 7-year-old & 9-year-old. Call mornings. 428-8847 p

BEAUTIFUL APARTMENT for rent: 1 bedroom on Main St., gas hot air, air cond., gas hot water. \$375 plus utilities. References. No pets. 428-7886. Available Dec. 1stfn

LOST "BLACKY": Black Lab, red collar, Oct. 27th. Reward. 428-7690 11/15/p

WHITE MAYTAG WASHER: Runs well. \$75. 428-0059 after 6:00 p.m. p

REFRIGERATOR: Side-by-side, General Electric, frost-free, harvest gold, 19.0 cu.ft., meat keeper, many other features. Runs great. \$175 or best offer. 428-0059 after 6:00 p.m. p

TWO BIG BEAUTIFUL yellow Lab pups. AKC. Both males. 10 weeks old. Shots. Declaws. \$150. 517-522-8386 p

LOST DOG AT BOWENS & Tracy Rds. Looks like Benji. Name is "Zippy". Call 428-7226 p

FOUND: MALE GERMAN SHEPHERD. 517-522-5923

AFTER SCHOOL CARE: Mother/Teacher. 428-9819.

Classified advertising will be \$2.75 minimum charge for 20 words or less and 8¢ for each additional word. All classified ads are payable in advance, if not, a billing charge of \$1.00 will apply. Deadline for classified advertising will be 10 A.M. Tuesday for that week's publication. Cards of Thanks will be \$5.00 minimum charge for 50 words or less with a charge of 8¢ for each additional word.

EMILY BARRON celebrated her eighth birthday October 19 with a pizza party at Frank's hosted by her parents, Mr. & Mrs. Tom Barron of Manchester. Guests were Jenny Stofka of Erie, Michigan, and Emily's sister, Elisa.

A sincere word of thanks to the many of you who have remembered me with your prayers, offers of help, calls and good wishes during my recent illness and hospital stay. The knowledge that you did care helped a lot; it is also reassuring in these days to know that there are still caring places like our Manchester.

Lenora and Howard Parr

WANTED: SCHOOL CROSSING GUARD Mornings, \$6.00 Per Hour Position Available Immediately PLEASE CALL: **Karen Tucker, Village Clerk** At Manchester Village Hall 428-7877

the Charles Reinhart Co. Realtors 2452 East Stadium Blvd. Ann Arbor, Michigan 48104 Phone 313/971-6070

PRODUCTION / ASSEMBLY Due to continued expansion, immediate openings are available on first and second shifts. We are an established plastic manufacturer and are seeking responsible individuals who are willing to learn and possess the ability to produce quality work.

We offer competitive wages including paid benefit package. Qualified applicants should submit application to:

PILOT INDUSTRIES, INC. Human Resources Department 7931 Grand Street Dexter, MI 48130

PERSONALIZED Christmas Cards and Stationery



This year send holiday greetings on personalized Christmas cards and stationery.

Come in and see our fine selection.

The Manchester Enterprise 150 East Main St. Manchester, MI 48158

Keep Dollar

The battle against the mail-order octopus can never be a successful one unless all interests

are actively engaged in it. It can never be successful so long as the merchant wants it preached but does not want to practice it himself. The merchant who sends his savings account to the city bank for safe keeping is not

entitled to the support of the community whose money he takes from it. The merchant who will not patronize his brother merchants, who makes his visits to the city an excuse for buying his

own household supplies, supplies that are not carried on his own shelves, of the city merchants, is not entitled to the support of the community. Such a merchant wants to preach but not practice

home trade. He wants to do with the community's dollars just what he condemns in others - send them away from the community. He would bankrupt the community for selfish interests.

There are a few, if any, such merchants as this in this or other communities, but if there are any here it is not for their benefit that this paper is preaching home trade to its readers.

We hear much of the strength of trusts and combinations. In what does their strength lie? To a large extent in the fact that they control the trade in the commodities in which they are dealing. They make every dollar they spend an interest earning dollar. Let us form a little trust of our own. Let all of us, merchant, farmer, doctor, mechanic, preacher, editor, spend our dollars at home, keep them at home, and we have organized a trust of our own that will bring to each of us our share of earnings on the capital invested.

This is not a hard problem to figure out for ourselves. The farmer, let us say, wants a dollar's worth of sugar. He buys it of the home groceryman, and the groceryman buys a dollar's worth of dry goods, and the dry goods merchant makes a profit. The dry goods merchant patronizes the dentist, and the dentist makes a profit, and the dentist buys butter and produce from the farmer and the farmer makes a profit. So as the dollar goes around and around a community each man into whose keeping it comes makes a profit on the handling of it, and the dollar grows into two. But what would have happened had the farmer taken that dollar to buy his groceries at the mail-order house, or the groceryman sent it to the city for his dry goods? The trust organization of the community would have been broken, that dollar would have ceased to earn profits for the people of the community, but would have began earning dollars for the city into which it was sent.

It is the dollar that is spent at home that makes the savings deposits of the home bank grow; that increases the wealth of the community, and decreases the tax rate. Buying at home means saving the community, but, Mr. Merchant, do not preach this trade as home doctrine unless you practice it. You must buy your stock of merchandise in the city to be sure, but aside from what is spent for your stock of merchandise see to it that every dollar it is possible to keep at home remains in the community. Keep them circulating among your neighbors, and they will make money for you as well as for them; they will build the home community, and make of it a prosperous community in which your business will grow, and your town holdings will grow in value at the same time the farmer's acres grow in value. The home trade problem is a many sided one, and the home merchant's side of the problem is not the least of them.







Wright A. Patterson

The Light Fantastic

Electricity from coal is flexible, convenient and clean. It browns your toast, heats your home and lights your streets. Since today's technologies burn coal cleanly, you can rely on coal—all day, every day—and still have a clean environment.

DRIVE A REAL DEAL FROM MIDWEST FORD

NEW CARS

1990 T-BIRD LX auto, full power WAS \$20,669 IS \$15,995*  Savings \$4,674	1990 F-250 4x2 XLT, auto, loaded WAS \$20,754 IS \$16,495*  Savings \$4,259	1990 FESTIVA L plus, sporty WAS \$7,505 IS \$6,499*  Savings \$1,007
1990 TEMPO GL 4 dr., auto, air, tape, cruise WAS \$12,981 IS \$8,417*  Savings \$4,564	1990 RANGER 4x4, V6, XLT, air WAS \$16,183 IS \$11,996*  Savings \$4,187	1990 TEMPO GL 4 dr., auto, air, tape WAS \$12,636 IS \$8,685*  Savings \$3,951

DRIVE AWAY IN ONE OF THESE PRE-OWNED CARS

'85 LTD II V6, auto, air, tilt, cruise 1 owner Was \$3,995 IS \$2,995 Only \$146⁶⁰ /mo**	'89 PONTIAC LeMANS LE auto, stereo, red Was \$6,995 IS \$5,695 Only \$122³⁹ /mo**	'89 ESCORT GT loaded Was \$7,995 IS \$7,295 Only \$156⁷⁷ /mo**	'87 OLDS TORONADO TROFEO loaded, low miles Was \$12,495 IS \$10,995 Only \$297⁷⁴ /mo**
'89 TRACER WAGON auto, air, low miles Was \$7,695 IS \$6,695 Only \$143⁸⁸ /mo**	'88 TEMPO LX 4 dr., auto, air Was \$6,795 IS \$5,395 Only \$146¹⁰ /mo**	'90 TAURUS GL V6, air, tilt, cruise Was \$10,995 IS \$9,995 Only \$214⁷⁹ /mo**	'88 MERCURY COUGAR LS nice car Was \$9,695 IS \$8,595 Only \$232⁷⁵ /mo**

TRUCKS TRUCKS TRUCKS

1988 F-250 SUPER CAB XLT diesel, auto, 18,000 miles ONLY \$12,995**	1989 F-250 SUPER CAB 4x4 XLT, 454, loaded ONLY \$15,495**	1988 F-250 4x4 XLT diesel, loaded, low miles ONLY \$13,495**
-----------------------------------------------------------------------------------------	-------------------------------------------------------------------------------	----------------------------------------------------------------------------------

* "IS" Pricing is after all discounts & rebates. State fees extra to qualified buyers.
 ** 87-88 48 months 13.5% VAR; 85 & older 24 months 16%; 89-90 60 months 10.5% VAR; 86 36 months 14.5%

MIDWEST FORD
 510 W. MAIN STREET - MANCHESTER, MI
 313-428-8343 1-800-388-0046

Strikes N Spares

Jolly Keglers

Dutch Country Kitchens	44	19
Manchester Automotive	39	24
Robertson-Morrison	31	32
Bollinger Sanitation	30 1/2	32 1/2
Carol's Cut-N-Curl	30	33
Manchester Car Wash	28	35
Grass Lake Automotive	26	37
Manchester Tool & Die	23 1/2	39 1/2
INDIVIDUAL GAME		
S. Merriman	198	
W. Tirb	193	
J. Merriman	191	
INDIVIDUAL SERIES		
S. Merriman	497	
J. Merriman		
M. Freeman	495	
J. Merriman	495	
M. Maistre	490	
HIGH TEAM GAME W/HDCP		
Carol's Cut-N-Curl	954	
Bollinger Sanitation	905	
Manchester Tool & Die	870	
HIGH TEAM SERIES W/HDCP		
Carol's Cut-N-Curl	2692	
Bollinger Sanitation	2539	
Manchester Tool & Die	2426	

Manchester Women

Emerson & Wesch-3	180.5	89.5
Bill's IGA-8	166.5	103.5

Weatherwax Drugs-5	142.0	128.0
Three Lakes Supply-9141.0		129.0
Floral Fantasy-2	137.5	132.5
Mann Realtors-10	135.0	135.0
Genter Trucking-4	123.5	146.5
McMaster Ford-1	120.0	150.0
Haarer's Meeting-6	102.5	167.5
Brooklyn Products-7	101.5	168.5
INDIVIDUAL HIGH SERIES		
Kathy Kanka		550
Marilyn Russell		544
Kathy Hyatt		527
INDIVIDUAL HIGH GAME		
Kathy Hyatt		234
Kathy Kanka		212
Marilyn Russell		211

Manchester Town Club

Thompsons Pizza	42	21
Cooks	38	25
Gemini	36	27
Waynes Windshield Repair	33	30
Tidy Toms	31	32
Steve Walz Construction	30	33
P.M.S.	30	33
Klinks Excavating	30	33
Wampler Construction	27	36
HIGH INDIVIDUAL GAME		
Pat Hanselman	234	
Terri Scherdt	226	
Donna Dault	221	

HIGH INDIVIDUAL SERIES		
Donna Dault		572
Terri Scherdt		562
Pat Hanselman		553
HIGH TEAM GAME ACTUAL		
Steve Walz Construction		799
HIGH TEAM SERIES ACTUAL		
Cooks		2214
HIGH TEAM GAME HDCP		
Steve Walz Construction		781
HIGH TEAM SERIES HDCP		
Cooks		2238

Drug Education Videotape

"How to Raise a Drug-Free Child" is a videotape available at the Community Resource Center to be used for church-sponsored events, PTA meetings, family gatherings, staff meetings, and local service organizations events. United Way of America has joined Johnson & Johnson and HBO to provide information to help combat drug abuse among young children in our community. In "How to Raise a Drug-Free Child", Mary Tyler Moore talks directly to parents and other adults who want to know what they can do to combat drug use among American children. Beginning with thought-provoking questions about the extent and nature of the problem, Ms. Moore provides information that can help adults understand the drug problem, identify commonly used drugs and drug paraphernalia, recognize symptoms of drug use and implement a seven-step plan to help keep children drug free. Contact the Community Resource Center, 428-7722, to arrange to use the videotape.

your advertising dollars do better in
the classifieds

CRC Board Meeting

The Community Resource Center Board meeting will be held at the CRC office November 14 at 7:30. The agenda will include a report of data received through the senior survey conducted in the spring and also executive board recommendation of ideas for fundraising activities that can help to meet the Community Resource Center budget for 1991. The Community Resource Center is a non-profit organization whose main purpose is to research needs of the community and set up task force and programs to meet those needs. The CRC is a source of information and referral for all people, no matter what the need. CRC board meetings are open to all members of the community. Ideas for involvement are always welcome. The CRC office hours are 9:00-4:00 Monday through Friday, or by appointment. The phone number is 428-7722.

Lower the numbers and raise the odds.

Controlling your blood pressure can reduce your risk of heart disease.



American Heart Association

Licensed & Insured Contractor
24 Hr. Emergency Service



Stein Electric Co., Inc.
AG. • COMMERCIAL • INDUSTRIAL
INSTITUTIONAL • RESIDENTIAL
MOTOR CONTROLS & LIGHTING

RICK GRAUSTEIN
MANCHESTER, MI 48158
(313) 428-9050

Prompt insurance service for:

- Auto • Farm • Home
- Life • Business • IRAs

Call today

Making your future a little more predictable



LARRY BECKTEL
135 E. Main St., Suite 204
Manchester, MI 48158
Phone 313-428-7331

TRI-CHURCH CHRISTMAS BAZAAR

Saturday, November 17, 1990

10:00 A.M. - 2:00 P.M.

EMANUEL CHURCH HALL

Specialty Food Items
Soup & Salad Luncheon
10:30-1:00

Hand-Crafted Christmas Items

Limited time offer!

YOUR GREAT 8 CHEVY DEALERS WILL FILL IT UP AND UP AND UP



S-10—\$1000 CASH BACK*

FULL SIZE—UP TO \$750 CASH BACK*

Now get a \$450 gas rebate plus cash back with the purchase of a new Chevy pickup truck.**

* Must take retail delivery from dealer stock by 12/12/90. Cash back in Chevrolet. See dealer for details. ** Gas allowance from Great 8 Chevy Dealers is \$450. Based on average 12,000 miles/year. \$1.50 per gallon gasoline price. 10 MPG per EPA-estimated city MPG for 7.4 liter C-1500 pickup. Offer expires 12/2/90. Dealer participation may affect price.



GREAT 8 CHEVY DEALERS.



ANN ARBOR
Rampy Chevrolet
3515 Jackson Rd.
663-3321

BRIGHTON
Champion Chevrolet
603 W. Grand River
229-8800

CHELSEA
Faist-Morrow Chevrolet
1500 S. Main St.
475-8663

CLINTON
Underwood Chevrolet
1070 W. Michigan Ave.
456-4181

DEXTER
Frank Grohs Chevrolet
7120 Dexter-Ann Arbor Rd.
426-4677

MANCHESTER
Tirb Chevrolet
131 Adrian St.
428-8212

SALINE
Bill Crispin Chevrolet
7112 E. Michigan Ave.
429-9481

YPSILANTI
Jack Webb Chevrolet
1180 E. Michigan Ave.
481-0210

Chevrolet: GM's #1 selling make.