

JUN 14 1990

THE MANCHESTER ENTERPRISE

30¢ COPY

123rd YEAR VOLUME NUMBER THIRTY-FIVE

USPS 327-460

THURSDAY, JUNE 14, 1990

Delegates Chosen



Pictured (l-r): Jamie Winzenz, Stacy Williams, Julie Hamilton & Tony Punches.

Four members of Manchester High School's junior class have been chosen to attend the American Legion Girls State and Boys State. Manchester's representatives to Girls State will be Julie Hamilton and Stacy Williams. Attending Boys State will be Tony Punches and Jamie Winzenz. The fiftieth anniversary American Legion Girls State will be held on the campus of Central Michigan University from June 9 through June 17, 1990. Boys State will be held at Michigan State University from June 14 through June 20.

Julie and Stacy were selected on demonstrated qualities of leadership, interest, character, and potential ability. Julie is the daughter of Robert and Rosemary Hamilton. Julie is a member of the National Honor Society and has been on the honor roll every year. She has been a member of the track team and the band, as well as being a cheerleader. In addition, Julie is a Drama Club

Incumbents Re-Elected

On June 11, 1990, the residents of the Manchester Community Schools voted in the annual School Board election.

Patricia Sahakian, Joseph Turk and Stanley Gilbert were re-elected to the Board of Education.

Pat Sahakian and Joe Turk were elected to the four-year term with Pat receiving 134 votes and Joe 131 votes. Gary Blades received 58 votes. Stanley Gilbert was elected to a two-year term running unopposed and receiving 146 votes.

There were no millage propositions on the ballot.

member and has been in many of our school play productions. She is also treasurer of her class and was recently selected as the Optimist Student of the Month. She is being sponsored by the Manchester Ladies Auxiliary.

Stacy is the daughter of Keith and Roberta Williams. While in high school, Stacy has been a member of the band, the Student Council, the Computer Club, and the track and volleyball teams. She has been an honor roll student every year. Outside of school she has been active in 4-H and held a part-time job for three years. She is being sponsored at Girls State by the Manchester Optimist Club.

Attending Boys State will be Tony Punches, son of Ron and Evelyn Punches, and Jamie Winzenz, son of Wayne and Sandra Winzenz. Tony is a member of the National Honor Society and has been on the honor roll throughout high school. He has participated in football, basketball, and baseball as well as being a member of S.A.D.D. and the Social Studies Academic Games Team. He has been listed under Who's Who Among American High School Students. Tony is being sponsored by the Emil Jacob American Legion Post #117.

Jamie Winzenz has been on the honor roll all three years and has won perfect attendance awards. He is a member of the Quiz Bowl Team and the Science Academic Games Team. He is also a member of the band, the wrestling and track teams having been selected all-conference in track. In addition, he is in the Drama Club and has participated in a number of school plays. Jamie is sponsored by the Manchester Optimist Club.

It's Almost Fair Time!

On Monday, June 11, 1990, the new Manchester Community Fair exhibition building was dedicated at a ribbon-cutting ceremony. Participating in the celebration were Sandy Yonker from the Executive Office of the Michigan Department of Agriculture; mayor Mary Kallewaard; Manchester School superintendent Ron Niedzwiecki; Fair Board president Jerry Bristle, Fair Board secretary Carol Britton; other Fair Board members; and many people from the Manchester community. The master of ceremonies and the coordinator of the dedication was Steve DeVries. The new exhibit building will house and protect the exhibits that you, the community, will bring to the Fair. Remember, the exhibits must be brought to the Fair on Monday, July 9 ONLY between the hours of 2:00 and 8:00 p.m.

The Fair books will be here soon so you can plan on those projects for exhibit.

Help us make this a great "1990 Year of the Country Fair" and fill this new building with exhibits.

The Manchester Community Fair and W. G. Wade Shows, Inc., are again offering a special rate on carnival ride tickets. The rides take 2, 3 or 4 tickets and at the Fair, July 10-14, these tickets will be 55 cents each, or a sheet of 20 for \$10. These sheets of tickets are available now for presale at \$7 at The Flower Garden and Carol's Cut-N-Curl.

If anyone is interested in a booth in the merchant's tent, contact Kathy Richardson at 428-8474.

Smokers Anonymous

SmokeBusters-2000 announces that a smokers anonymous group will hold its initial meeting on Monday, June 18, 1990 from 7:30-9:00 p.m. in the Washtenaw County Health Building (located at the Service Center across from the Sheriff's Department). This group, sponsored by SmokeBusters-2000, will meet weekly and will follow the Twelve Steps of Recovery which are used by many other successful anonymous groups. There is no fee for participating in this program. The only requirement is a desire to kick the smoking habit.

SmokeBusters-2000 is a community coalition to help reduce the use of tobacco products in Washtenaw County. For more information, call SmokeBusters-2000 at 971-4582.

Suggestions For The Housewife

The Manchester Enterprise
May 26, 1921

There are many tasks which seem of little importance to the woman who has kept house for years but which are a bug-bear to those less experienced. The newly-wed who will not ask advice or is ashamed to confess her ignorance has many hard knocks to take as she journeys along in her housekeeping.

This is the time of year to wash or send to the cleaners, the winter blankets. Prepare a suds of good soap and put the blankets into a good big tub of water and have it as hot as the hands can bear, washing one blanket at a time, using a plunger or small suction hand washer. Those who use a power machine that does not rub the clothes will find that satisfactory. Woolen needs careful handling to keep it from pulling and shrinking. Never rub on a board but squeeze with the hands and wring through a loose wringer or simply squeeze out the water and let it drip on the line. A warm windy day is the best for drying blankets, then if they are brushed vigorously to raise the nap they

will be fluffy and look like new. Fold and pack with a handful of cloves or a small piece of cotton saturated with turpentine to keep the moths from troubling them.

Heavy suits and wraps which will not be used during the summer should be aired, brushed and put away in moth-proof bags or chests.

Leather chairs may be kept looking well by rubbing them with linseed oil and vinegar, using one part of vinegar to two of oil. Polish with a silk cloth after rubbing the oil mixture into the leather.

Fresh blood stains on wool may be removed if starch is applied at once, rubbing it in well, then, when dry brush and all spots will disappear.

Silver if wrapped in cotton flannel and kept in an airtight receptacle with a piece of camphor will not tarnish.

To soften brown sugar to roll, put the nose of the teakettle steaming with boiling water into the bag of sugar for a few minutes; it will soften and moisten it so that it can be quickly rolled.

Young Patriots

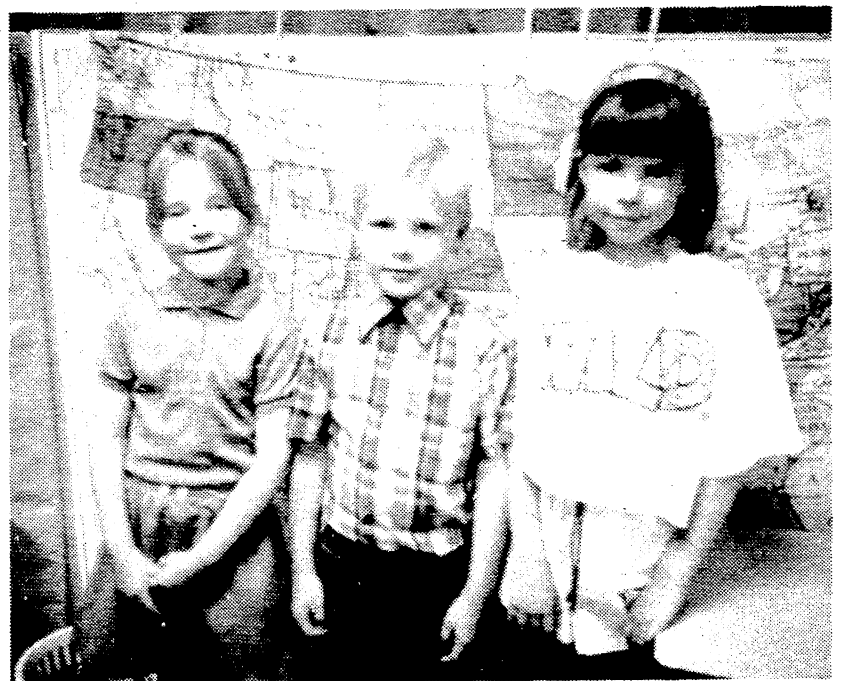

Pictured (l-r): Jackie Palms, Marty Muntz and Jami Coopridner.

Congratulations to Jackie Palms, Marty Muntz and Jami Coopridner who were the first three students in Mrs. Savage's first grade class at Klager School to learn the names of all fifty states by memory.

At least once a week the entire

class recited the names of all the states from the big USA wall map. They stopped to say "hi" to Jackie Palm's relatives in Minnesota and Grand Rapids, Michigan; Kristen Taddonio's grandparents in Colorado; as well as Mrs. Savage's son John who lives in Chicago, Illinois.

Senior Citizens News

Having never been a bus driver, I can't really imagine their trials and tribulations. I know I don't need too many distractions while I'm behind the wheel (it's wild out there!) They are helpful, too, as in the case of Earl Alber fixing Louise Breitenwischer's glasses with a paper clip to hold the lens in place. When you get away on a senior trip, it is comforting to have these "keepers" who not only get you there and back safely, but ensure your availability to have the closest and usually best seat in the house or on the parade grounds. Hooray to all our bus drivers and all others which includes the ones who transport our kids back and forth to school! Nothing boneless about them as in the barbecue ribs to be served on our last meal day. Thursday, June 14, at Emanuel's dining room at 12 noon. But, before you go, get your flag out to fly - it's Flag Day!

Friday, June 15: The bus will leave the Center at 9:30 to tour Bookcrafters in Chelsea. Then at 6:15 pickup begins for the Saline Senior Citizens card party. Call Erma Alber at 428-8707 to reserve a spot on the bus for these senior trips.

Monday, June 18: A shopping trip to Jackson is planned. The bus leaves the Center at 9:30. Whoops! Nearly forgot to wish all fathers a very happy day doing the laziest things that occur to you - this is your day to shine.

Wednesday, June 20: Back to Michigan Center for aquacizing at their pool following a two-week break. The bus will begin town pickup at 10:15 and also pickup at Emanuel's parking lot. Call Howard Parr if you can go, at 428-9233. We've been enjoying an aerobic class in the Tecumseh Pool during the break and it is a beautiful spot for swimming with

new ideas on water exercise. The merry rounds of ice cream socials begins with Sharon's tonight.

Thursday, June 21: Senior Men's Golf begins (by bus). Call Ted Tapping, Jr.

Obituary

Louise K. Fraumann
Fisk Road, Clinton

Age 69, died June 5, 1990 at Herrick Memorial Health Care Center in Tecumseh. She was born in Detroit on August 25, 1921 to Edwin and Adele (Crandall) Keatley. On December 12, 1942, she married Harlin Fraumann and he survives. She had lived in Clinton since 1970, and prior to that lived in Ann Arbor. Mrs. Fraumann was a member of the St. John's Episcopal Church in Clinton. She was secretary for the Bridgewater Township Planning Commission, and was a member and past-president of the Clinton Women's Club. She was a member of the Associated Country Women of the World, and a member of the Farm & Garden Club of Ann Arbor.

Besides her husband, she is survived by three sons, Edwin of Madison, New Jersey, Willard of Deerfield, Illinois, and Roger of Parsippany, New Jersey; one sister, Adele Keatley Little of Goffstown, New Hampshire; and eight grandchildren. She was preceded in death by her parents.

Memorial services for the family were held at St. John's Episcopal Church in Clinton on Saturday with Father Ian Brown officiating. Memorial contributions may be made to the St. John's Episcopal Church or the Clinton Women's Club Scholarship Fund.

Obituaries

Eleanor A. Schaible
Wampers Lake Road, Brooklyn

Age 71, died Tuesday, June 5, 1990 at the Shands Hospital at the University of Florida in Gainesville, Florida after a long period of illness. She was born March 4, 1919 in Manchester, Michigan, the daughter of Alvin and Amanda (Schaible) Tirb. On February 19, 1938 from the Emanuel Parsonage in Manchester, she married Willard H. Schaible and he survives.

Mrs. Schaible was a member of the St. Paul United Church of Christ, Saline, and was a graduate of Manchester High School, Class of 1936. She was also a graduate of Cleary College, Ypsilanti, Michigan.

Survivors in addition to her husband include one daughter, Sherry Fuhrman, and her husband Jimmy of Saline; three grandchildren, Laurie, Kellie and M.J.; two great-grandsons, David and Tyler; two sisters, Mrs. Marilyn Samonek and Mrs. Maxine Frey, both of Manchester; several nieces and nephews; and two aunts.

Private funeral services were held on Monday, June 11, 1990 from Robison-Bahmiller Funeral Homes, Saline with the Rev. Ronald Boldman officiating. Burial took place in Oakwood Cemetery, Saline. Memorial contributions may be made to the American Lung Association.

Walter W. Egeler
Manchester, Michigan

Age 75, died Friday June 8, 1990 at St. Joseph Mercy Hospital in Ann Arbor. He was born October 19, 1914 in Scio Township, Michigan, the son of George and Lulu (Schneider) Egeler. He was a Manchester area resident all of his life. On January 28, 1950 he married Ellen Wild in Scio Lutheran Church and she survives. He was a member of the Bethel United Church of Christ in Freedom Township and he served on the cemetery committee for six years. He had farmed all his life until his retirement in 1979. He was also a member of the Washtenaw Farm Bureau.

In addition to his wife, he is survived by one daughter, Mrs. Neil (Mary Ellen) Girbach; two grandchildren, Richard and Deana Marie Girbach, all of Saline; one brother, Paul Egeler of Manchester; one sister-in-law, Kay Egeler of Chelsea and many nieces, nephews and cousins. He was preceded in death by three brothers, Carl, Clarence and Roland Egeler.

Funeral services were held Monday, June 11, 1990 from the Bethel United Church of Christ, Freedom Township, with Rev. Roman Reineck officiating. Burial took place in Bethel Church Cemetery. Memorial contributions may be made to the Bethel United Church of Christ, Freedom Township, Michigan.

Pork Avenue Excavating

- Drain Fields • Trenching
- Grade Work • Driveways

Doug Welshans

3675 S. Fletcher Road
Chelsea, Michigan 48118

(313) 475-9656

THE MANCHESTER ENTERPRISE

150 East Main Street Phone 313-428-8173 Manchester, MI 48158
USPS No. 327-460

The Manchester Enterprise was established in 1867 and is published each Thursday at 150 East Main St., Manchester, Michigan, with second class postage paid at Manchester, Michigan. Edward E. Steele, Publisher Lenore A. Steele, Editor
POSTMASTER: Send Form 3972 To: Manchester Enterprise, 150 East Main St., Manchester, Michigan 48158.
DEADLINES: All Display Advertising and Pictures (Black & White ONLY) Are Due By 5 p.m. Every Monday For Same Weeks Publication. All Classified Advertising and News Articles Are Due By 10 a.m. Every Tuesday For Same Week Publication.



Buy with CONFIDENCE from

Russ Aiuto

Your TRANSPORTATION
SPECIALIST

AT

MIDWEST FORD, Inc.

510 West Main Street, Manchester, Mich.

- A, B, Z and X-Plans my specialty!
- Top dollar for trade-in!
- Expert, friendly service after the sale!
- Good previously owned vehicles for sale!

Call RUSS AIUTO for more INFORMATION **313-428-8343**

*At this rate
you can
get carried
away every
weekend.*

Troy Marriott's
Two For Breakfast Weekend*
\$59* per night
tax per person

The Troy Marriott would like to invite you to help us celebrate our grand opening in grand style.

The Troy Marriott is the perfect place for a quick getaway from all the weekday hassles. Spend your weekend sightseeing at the Detroit Zoo or other nearby attractions, taking in a game at The Palace, or just relaxing and enjoying your time together.

Our Two For Breakfast Weekend includes a complete breakfast for two.

Availability is limited and at these great rates rooms will go fast. So call the Troy Marriott at (313) 680-9797 or (800) 777-4096 and treat yourself to a wonderful weekend getaway.

*Not including tax and gratuities. Offer expires 6/30/90.

Marriott People know how.

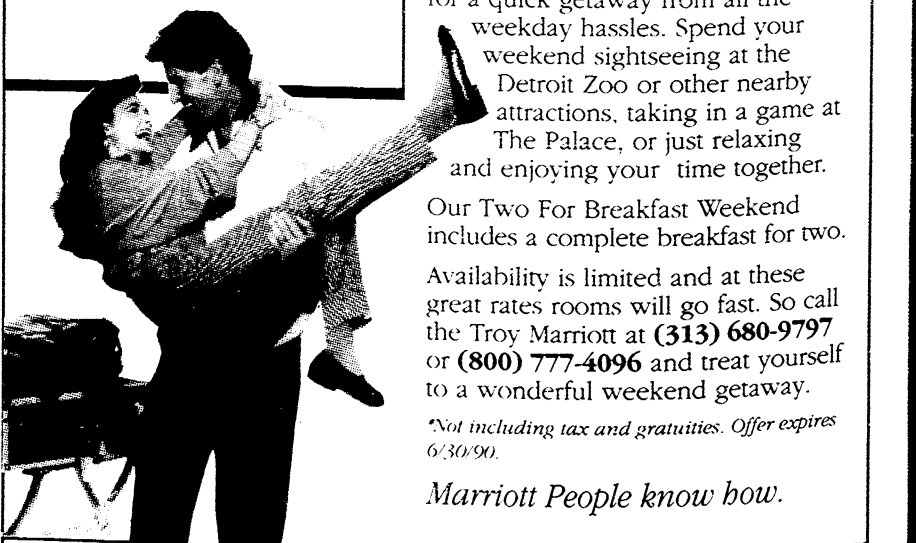

TROY Marriott

200 W. Big Beaver Road • Troy, Michigan
(313) 680-9797 • (800) 777-4096

EMU Scholarship Winners

John M. Golding, Jennifer L. Guernsey, Amanda Smith, and Dawn Wenk were recently awarded Regents Scholarships by Eastern Michigan University's Office of Financial Aid.

EMU's Regents Scholarship is a four-year, \$6,000 award and is one of the most prestigious offered by the University.

Each scholarship recipient must have earned a minimum 3.75 grade point average in high school and scored at least 24 on the American College Test or 1050 on the Scholastic Aptitude Test.

Scholarship winners must maintain a 3.5 grade point average at EMU to continue to receive the annual \$1,500 installments of the award.

EMU Recognition of Excellence Scholarship Winners

Melissa Hawk and Kristine M. Walter, both of Manchester, are among students selected by Eastern Michigan University to receive the University's 1990 Recognition of Excellence Awards.

Winners of the \$1,000 scholarships must have earned a 3.5 grade point average in high school or at a community college and demonstrate outstanding leadership ability. Preference is given to high school students who score at least 20 on the American College Test or 900 on the Scholastic Aptitude Test.

Village Council Agenda

June 18, 1990

1. Call meeting to order
2. Pledge of Allegiance
3. Minutes of previous meeting
4. Approval of Agenda
5. Correspondence
6. Public participation
7. Reports
 - a) Sheriff's report
 - b) Planning Commission
 - c) DPW report
 - d) Village Hall Maintenance
 - e) Parks Commission
 - f) Ordinance Committee
 - g) Finance Committee
 - h) Solid Waste & Recycling
 - 1. 1989 Update-Solid Waste Mgt. Plan
 - 2. Inter-local Agreement on Recycling
 - i) Other
 - a) Annual report and fee structure/sewer Oper.
 - b) Motor Carrier Ordinance
 - c) New Sign Ordinance
 - 9. New Business
 - a) 1990 Sidewalk Replacement Proposal
 - 10. Adjourn



VILLAGE GIFTS

Time to get your white holiday twig trees dressed for the 4th.

Patriotic ornaments, garland, bows and flags.

134 E. Main St.

428-9640

Brooklyn Living Center

"Designed for Senior Citizens"

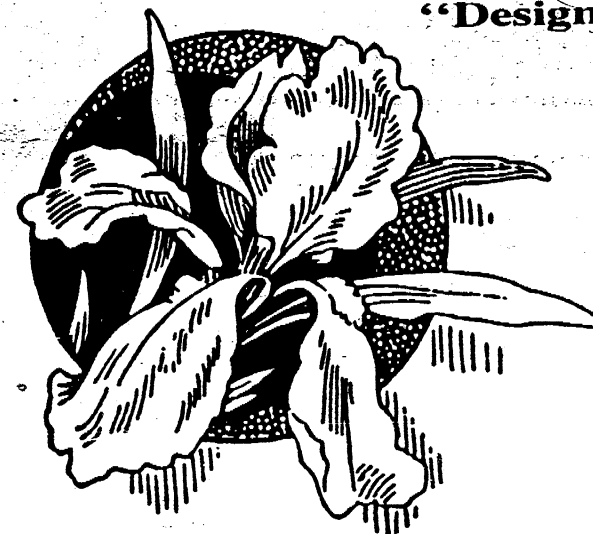

OPEN HOUSE

Saturday, June 16th, 1990

from 1:00 p.m. to 5:00 p.m.

The Public is Invited

**151 CONSTITUTION AVENUE
Brooklyn, Michigan 49230
(Just West of the Brooklyn Plaza)**

Ganton Retirement Centers Inc. is a family owned and operated Retirement Community planned by Lloyd and Joyce Ganton for gracious, comfortable, and affordable living. Brooklyn Living Center, our latest facility is for Senior Citizens who desire limited services with independent living. You are cordially invited to tour Brooklyn Living Center, and Troy Ganton, Manager, will be happy to assist you in any questions you may have.

For more information phone:

592-2828

Tours Daily:

8:00 a.m. to 8:00 p.m.

Get Ready For The Next Gazebo Concert

Next Thursday, June 21, the Gazebo stage on West Main Street will feature the world premiere of "The Combined Manchester Community Band and Napoleon Lions Club Community Band."

Together these two groups will form a joint band - nearly thirty members strong!

Listen to the strains of "Twelve O'Clock Jump," "The Hopeless Polka," "Hogan's Heroes March," "Summertime," - and John Phillip Sousa!

These are NOT the big guys, not the famous folks from who-knows-where. These are your friends and neighbors. These are musicians of all ages and all levels of skill.

They'll play the good music we all know and love. They'll play it skillfully, but humanly. They'll probably even share a joke or two - musician type - with the audience.

This is really the concert to bring the family to. Pack a picnic, spread out a blanket, or set up a lawn chair. Watch the children in the audience march and dance and tumble to the music. Sing along

with tunes like "Yankee Doodle Dandy" and "You're a Grand Old Flag."

The Manchester Area Historical Society is presenting this week's concert for the Gazebo stage as their first step in reviving the gazebo concerts of the early 1900's in Manchester. Those featured the community band and a movie.

The movie part of the plan is still "in committee" and hopes to make it to the stage at a later date. But for NOW -

Mark your calendar for this coming Thursday, June 21, at the Gazebo. And hear the biggest and best band in all of...well, in all of southwestern Washtenaw County!

Rent A Craft or Flea Market Booth Now!

Plans are in progress for the Fifth Annual Chelsea Community Hospital Auxiliary Flea Market and Craft Show.

On Saturday, September 1st at the Chelsea Fairgrounds from 8:00 a.m. to 4:00 p.m., the CCH Auxiliary will hold a pancake breakfast and annual Craft Show and Flea Market. Breakfast will be served starting at 8:00 a.m. and vendor booths will begin selling at 9:00 a.m.

Booths are available now to be rented. If you have craft items, antiques, produce or general junkie to sell, please call Mary Kalmbach and reserve an indoor or outdoor booth. Excellent spaces are available now! If you do not have an item to sell, plan to come, have breakfast and browse and buy. Mark your calendar now for September 1st.

Proceeds from this event are used to fund special projects for CCH Hospital and patients.

To rent your booth or for further information call Mary Kalmbach 313-475-7656 or Jim Scruggs 475-8501.

Psychic Night At The Tap Thursday, June 14 6 - ?

Wallpapering Accessory
Trim Painting Installation
"Lite" Carpentry

Lite Decorating "Great results, less work!"



JULI ROBINSON
313-428-9657

*The Cake Shoppe's
Bridal Suite*
Wedding Designers
Reception
Decorating
Wedding Cakes
Consulting
Flowers
116 W. Chicago Blvd.
Downtown Tecumseh
(517) 423-7733 1-(800)-525-1165

Ann and Doug Congratulations On Your 40th ANNIVERSARY



"The Littles"

End of the Year Activities at Klager School



Volunteers were honored by the Klager Staff at the Volunteer Appreciation Tea on June 6th.

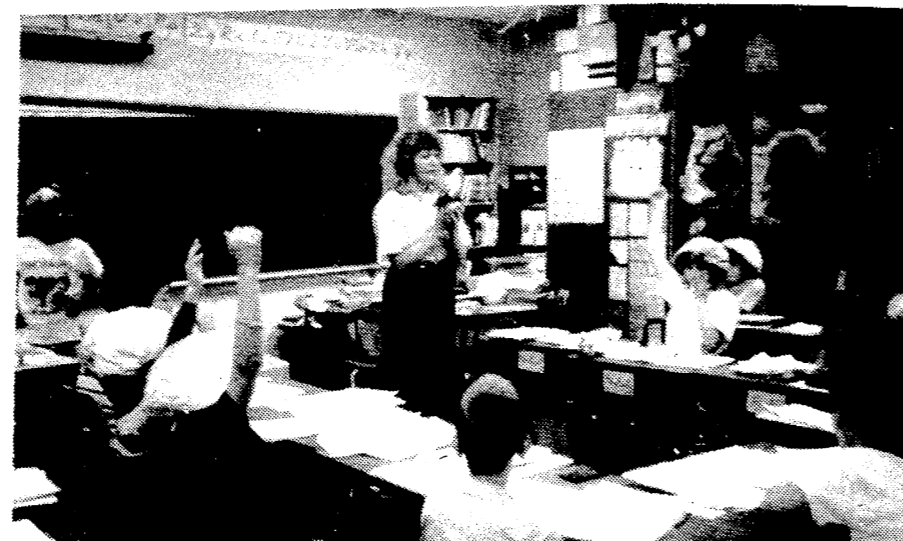

Students in Mrs. Ellsworth's room bid on items during the class auction.



4th graders enjoyed their picnic and annual "banana split bash"



All children with summer birthdays were recognized at lunchtime.

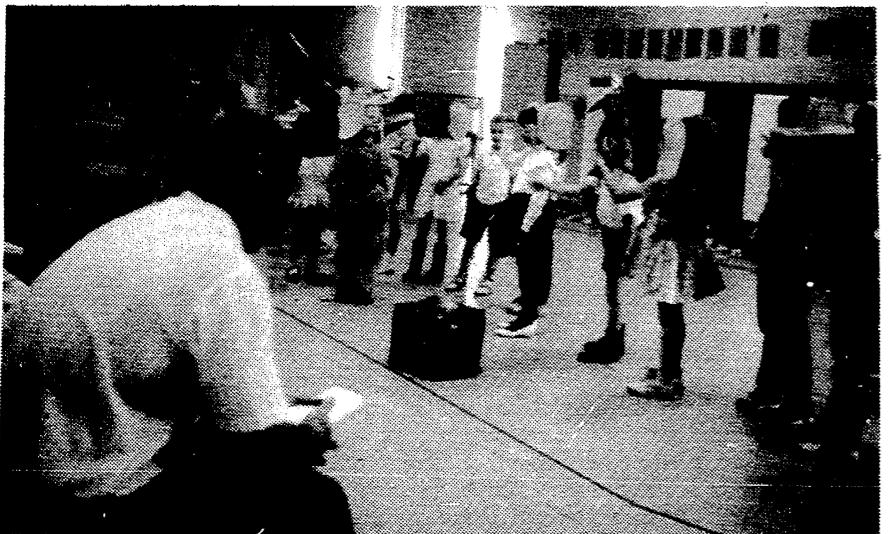

The parents of students in Mrs. Savage's 1st grade classroom enjoyed the play "The Elephant's Child" presented by the students.



Third grade students visited the State Capitol in Lansing.



Custom Mooring Covers & Replacement Convertible Tops

No job too small - Check with us!
617 S. ASHLEY • P.O. BOX 1184, ANN ARBOR • (313) 665-9128

Tips To Tame Allergies

Allergies are nothing to sneeze at. This year, many health experts are predicting a severe allergy season.

Although it's not possible to avoid every potential allergen, with some planning you can get through the season with a drier nose. Here are some tips that may help:

- Stay indoors between 5:00 a.m. and 10:00 a.m. when pollen levels are highest.
- Keep windows closed in your home and when driving your car.
- Keep cool. Ten degrees cooler than outside is ideal. Be sure to keep air conditioners and humidifiers clean or you may end up blowing allergens around your home.
- Dry clothing and bedding inside, or in a drier, rather than outdoors where they will collect pollen.
- Avoid alcoholic beverages during pollen seasons; they contribute to swelling of blood vessels in nasal passages.
- Wear glasses or sunglasses outdoors to protect your eyes from pollen.

CLASSIFIEDS GET RESULTS!

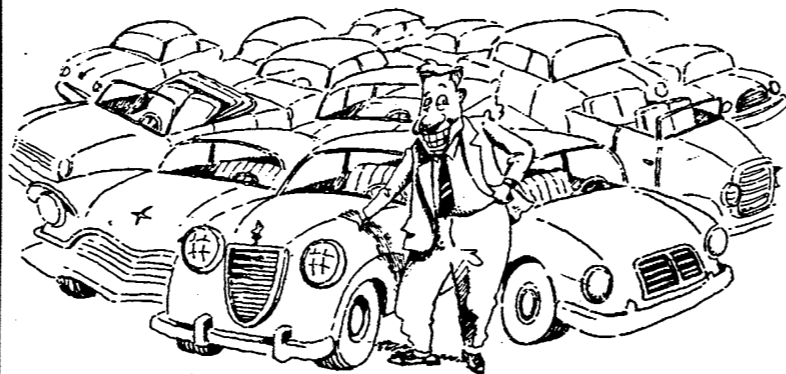

A multiple car discount for families with two or more cars is "no problem" at Auto-Owners.



Sutton Agency, Inc.

AGENTS:
CONNIE WIDMAYER KATHRYN MARTIN SUSAN MANN
Phone 428-9737

136 East Main Street Manchester, Michigan
Monday-Tuesday-Wednesday-Friday-9 a.m. to 4:30 p.m.
Thursday-9 a.m. to 12 Noon

A Wedding to Remember

Personalized wedding stationery in exclusive designs that will perfectly reflect the style of your wedding. Browse through our new wedding album by

Candlelight Collection

- INVITATIONS
- ANNOUNCEMENTS
- NAPKINS
- BRIDAL BOOK
- ACCESSORIES

The Manchester Enterprise
150 E. Main
428-8173

Protecting Against Lyme Disease

People who spend time outdoors can take some simple precautions to help protect themselves against Lyme disease, an infection transmitted to people and animals primarily by the bite of a tick called Ixodes dammini.

Springtime is when the disease is most prevalent, but it can also be contracted in the summer and fall.

"People should wear slacks and long-sleeved shirts when walking in wooded or grassy areas," said Dr. Fred Sevryn, associate medical director for Blue Cross and Blue Shield of Michigan. "They should take a shower once they're back indoors because showering helps wash away ticks that haven't attached to the skin and makes it easier to see if any are attached."

Tucking pants into the tops of socks, wearing light-colored clothing, walking in the center of trails, and inspecting clothing and skin frequently for ticks are also good precautions.

Tick repellents containing the ingredient DEET are helpful in keeping ticks off clothing or exposed areas of the skin. Read the label to make sure the repellent doesn't contain the ingredient R-11, which was recently banned by the U.S. Environmental Protection Agency, Dr. Sevryn advises.

Prompt removal of ticks may decrease chance of infection. Some animal studies suggest the infection may not be transmitted until after the tick has been on the skin for 48 hours. However, it is still unknown how long a tick must be attached before infection occurs in humans.

Most people don't remember the tick bite. The tick is very small, from about the size of the

period in this sentence to a sesame seed. Initial symptoms of illness are headaches, fever, nausea, rashes and fatigue. Later stages may involve the heart, joints and nervous system.

From 1985 to 1987, Michigan had eight reported cases, all from the western upper peninsula, according to the Michigan Department of Public Health. Beginning in 1988, cases were also reported from 17 counties in mid- and lower-Michigan. More than 30 cases were identified in 1988.

The number of reported cases is expected to increase this year in Michigan, partly because of heightened awareness of the part of the public and physicians. Proposed legislation would mandate that physicians report incidences of the disease to the state health department. Meanwhile, physicians have voluntarily agreed to report this information.

The disease was first recognized in children from Lyme, Connecticut in 1975. From 1980 to 1988, some 13,700 cases were reported nationwide, primarily along the east coast from Delaware to Massachusetts, and from Wisconsin and Minnesota, and California.

Take this to heart
Exercise regularly.
WE'RE FIGHTING FOR YOUR LIFE
American Heart Association

the Charles Reinhardt Co. Realtors
DEBORAH ENGLEBERT
Realtor
Res. Phone: 313/475-8303
2452 East Stadium Blvd.
Ann Arbor, Michigan 48104
Phone 313/971-6070

MIDWEST FORD
MEMO WEEKEND SPECIAL
Extended 1 More Week
LUBF & FILTER
\$10.95
Includes 5 qts Motor Oil, Motorcraft chassis Lube or Fluid Check, also 15 min. inspection (19.00 value) disels and higher
Call For Appointment
MIDWEST FORD
510 W. MAIN ST., MANCHESTER, MI.
Mon. & Thurs. 9-8 Tues. Wed.-Fri. 9-6 Sat. 9-2
1-313-428-8343 or 1-800-388-0046 TOLL FREE

Mammograms Important

As breast cancer increases, mammogram use decreases in older women. Only about one-third of American women age 65 and above have had a mammogram, a non-invasive test that can detect the earliest stages of breast cancer.

This lack of adequate screening may be a reason why breast cancer deaths have risen 12 percent among this age group over the past 15 years, according to Neal W. Persky, M.D., M.P.H., medical director of U.M. Turner Geriatric Services. Persky is studying why many older women do not receive annual mammograms, a precaution recommended for those age 50 and above.

"Although breast cancer incidence increases with age, the use of early detection procedures tends to decline with age," he says. Some women are afraid of the test, while others have acute health problems that overshadow such preventive measures.

Physicians, also, don't always remind elderly patients to have mammograms, he says. According to the National Cancer Institute, about half of all white women over age 50 have never used mammography, and 7 percent don't know what a mammogram is. In addition, nearly 30 percent of black women over age 70 haven't had a mammogram, and more than half are unaware such screening methods exist.

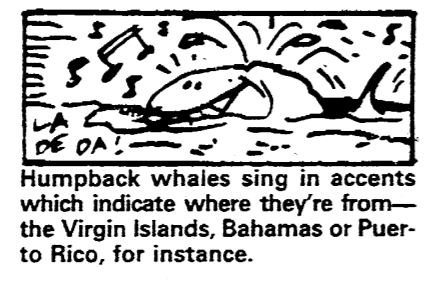

MARGIE'S UPHOLSTERY
6245 Brooklyn Road
Jackson
Wide Selection Of Fabrics
Pick-Up/Delivery Available
517-536-4230

Kirk Excavating
Sand—Gravel—Fill Dirt
Basements—Driveways
428-7938
Dave Kirk
14180 Schleweis Road
Manchester

American Heart Association
Food Festival
TRIM THE FAT AND CUT CHOLESTEROL FOR LIFE!
American Heart Association

Bills Ban Burning

The state House Conservation Committee this week reported out H.B. 4834, sponsored by Rep. Kay Hart (D-Swartz Creek). The bill bans open burning from any source after Jan. 1, 1994, unless specifically authorized by local ordinance.

"Farm Bureau policy on resource recovery supports a strategy that includes waste reduction, recycling and composting," Pontz said. "We have a goal of phasing out landfills by the year 2010."

She said that in the future, farmers close to a city could possibly make some outside income by composting and reselling grass clippings generated by a local unit of government.

Pontz said Farm Bureau supports H.B. 4872, sponsored by Rep. James Kosteva (D-Canton). The measure prohibits landfills from accepting yard waste generated on lands owned by a county, municipality or state after Jan. 1, 1991. After Jan. 1, 1993,

Walleye Dinner & Salad Bar
Friday, June 15 6 p.m.
Aura Inn
11275 Pleasant Lake Road

40% OFF
PRINTS • POSTERS • SELECTED FRAMED PICTURES
Stephen Frame and Gallery
2800 S. State Ann Arbor
(near Eisenhower Blvd.)
Mon.-Fri. 9-5:30 Sat. 10-2

FAHEY Realty
215 E. MAIN STREET MANCHESTER, MICHIGAN 48158 OFFICE: 313-428-9298 RES: 313-428-7188
135 W. MICHIGAN AVENUE CLINTON, MICHIGAN 49236 1-517-456-7491
MEMBER LENAWEE COUNTY BOARD OF REALTORS
MULTIPLE LISTING SERVICE

They're Here! U-Pick STRAWBERRIES at MORTON FARMS
8 a.m. to 8 p.m.
Located 1/2-mile east of Saline McDonald's on U.S.-12
For Picking Info. Call Our **STRAWBERRY HOTLINE 313-429-9342**

Money Management

PROTECT YOUR PROPERTY WITH HOMEOWNER'S INSURANCE

You arrive home after a long weekend in the country and find your front door open. Inside, your house is in shambles, your possessions gone and your furniture vandalized. This is the nightmare no one wants to consider, much less plan for. But, according to the Michigan Association of CPAs, owning homeowner's insurance and maintaining an accurate record of your possessions can ease the burden of such a tragedy.

Homeowner's insurance provides protection for your most treasured assets: your home and personal belongings. Besides covering loss or physical damage to property, homeowner's policies protect against liability for another person's injury or for damage to another's property. So, if a limb from a tree on your property crashes onto the roof of a shed on your neighbor's back lawn, the insurance company will generally pay for the damages — up to the

limits of the policy. The same fact holds true if your dog decides to bite a passerby during his daily walk.

Not all homeowner's policies are equal. There are several basic forms of homeowner's insurance, each varying in the number of perils covered. In most cases, these are divided into such categories as Basic, Broad, Special, Renter's, Comprehensive, Condominium, and Older Home. A basic policy generally protects against physical damage to property resulting from fire or lightning, windstorm or hail, explosion, riot, aircraft and vehicles, smoke, vandalism and malicious mischief, theft and glass breakage. If you own a home in cold climate, consider broad coverage which adds protection against damage caused by such events as an ice storm or frozen plumbing systems. Owners of property in areas prone to floods or earthquakes should explore policies offering protection against these specific perils, since they are not covered by homeowner's insurance.

Most insurers require that a home be covered for at least 80 percent of its replacement cost — that is, the amount you would have to spend in order to rebuild the house in the current marketplace. Remember that the 80 percent figure represents the minimum for standard coverage. If you are ever unfortunate enough to suffer a total loss of property, you may regret not insuring your home for full value. After all, if your house burns to the ground, you can only be reimbursed up to the face value of your policy. If you're insured for \$100,000 and rebuilding your home costs \$120,000, you will have to pay the difference.

As a general rule, the contents of your house are insured for no more than 50 percent of the coverage on your home. If your personal possessions are lost or damaged, actual-cash-value policies reimburse you for the current replacement cost minus depreciation. For example, suppose a fire destroys the roltop desk you bought for \$1,200 four years ago. Even if the desk was in perfect condition before the fire, its actual cash value may now be considerably less than its original pur-

chase price. But if the insurance policy only covered the depreciated value, you could not replace the desk at current market prices. As a remedy, many insurance companies now offer policies that allow for the replacement of lost or damaged property, within certain limits. Keep in mind that expensive items, such as silver or furs, are covered only to a limited extent. To insure a special item against loss, whether in your home or away, you need a "floater" or "rider" policy. The insurance company will probably require proof of the item's value, such as a sales receipt or an independent appraisal.

Now, close your eyes for a moment and imagine listing every single item in your home — every piece of clothing, every kitchen utensil and every gardening tool. If this sounds like a monumental task, imagine trying to create such a list in the aftermath of a devastating fire or burglary. As a safeguard, prepare a detailed inventory of your personal possessions, from radios to furs. In case of loss or damage, this list can be invaluable in substantiating your claim. In a notebook, list all significant valuables in your home, room by room. Whenever possible, include a brief description, the date of purchase and the purchase price. Supplement your written inventory with a visual record of your home's interior and your possessions. If you have a video camera, by all means use it. Videotape everything you own. If you cannot videotape your personal property, take photographs instead. Pay particular attention to jewelry, furs and electronics. Be sure to keep your household list, the visual record and all receipts for major purchases in a fireproof container or in a safe deposit box.

All standard homeowner's policies include liability insurance. The standard limit for liability coverage is usually \$100,000. However, in today's world of escalating damage awards in personal injury suits, many homeowner's opt for excess liability coverage in the form of an

umbrella policy. An umbrella policy supplements your automobile and homeowner's insurance, covering any claim that exceeds the limits of your policies, or results from a charge of slander or libel. Since excess liability insurance picks up where your other policies end, insurers require you to first have a prescribed amount of homeowner's and automobile insurance. Umbrella policies generally have a face value of at least \$1 million, and are less expensive than you may think.

Review your homeowner's policy frequently. Today, many policies automatically adjust for inflation, but you should review your coverage periodically to be sure that you are adequately protected.

Finally, if you sustain a loss that is covered by your policy and you decide not to file a claim, you may not deduct the amount of the casualty loss on your income tax return that your insurance policy would have reimbursed. You may, however, deduct uninsured casualty or theft loss. But only to the extent that the loss exceeds 10 percent of your adjusted gross income. In addition, the first \$100 of each casualty loss is not deductible.

CPAs warn consumers not to over-estimate the benefit of the casualty-loss deduction. In all cases, your best protection against loss is adequate insurance.

Buy, Rent Sell Thru The Classifieds

PARR'S AUTO BODY
BODY WORK • PAINTING
FREE ESTIMATES
INSURANCE WORK
GLASS INSTALLATION
18481 W. Austin Road
Manchester, Michigan
Phone 313-428-9538

313-429-4885 COUPON 517-423-2148
Saline in the Saline Shopping Center \$99
Daily Wear Soft Contact Lenses
1ST OPTOMETRY eye care centers
Dr. Thomas Cunningham
DOES NOT APPLY TO OTHER DISCOUNT OFFERS OR PRIOR ORDERS
Tecumseh 128 W. Chicago Blvd. \$10 OFF (with coupon)
Prescription Eyeglasses

FOR ONCE, ENTERING A GAME IS THE SENSIBLE WAY TO MAKE MONEY.

GREAT RATE SWEEPSTAKES
FIRST OF AMERICA

Who doesn't feel like having a little fun with their money now and then? But for the most part, a game isn't thought to be a smart money management tactic. That is, unless the game is like the First of America Great Rate Sweepstakes that guarantees you'll win bonus interest on deposits. Up to one percent. And that's on selected savings products already offering competitive returns. Come in between now and July 31 and get a game envelope. You'll win other great prizes and have a chance at the \$25,000 Loan Pay-Off or Deposit Bonus Grand Prize. So enter the Great Rate Sweepstakes. It may not be the only game in town. But it is one you can't lose.

One of the Midwest's biggest banks, but only when you want us to be.

For more information, call us at: 995-7900

No purchase necessary. Void where prohibited. You must be 18 or older to play and a resident of Michigan, Indiana or Illinois. Promotion is subject to change or cancellation without notice. Credit approval required. Promotion subject to complete official rules. Entry details and official rules available at participating bank branches. Offer good May 29 through July 31, 1990. Equal opportunity lender. Member FDIC.

Black Sheep Tavern
WINTER HOURS
SUNDAY Noon - 10 p.m.
MONDAY-SATURDAY Noon - 10 p.m.
117 E. Main St. Phone 428-7000 Manchester, Mich.

SEE YOUR WINNING GREATER ANN ARBOR AREA CHEVROLET DEALERS.

Your Greater Ann Arbor Area Chevrolet Dealers Challenge The Competition: Pickup or Shut Up.

UP TO
\$1600
CASH
BACK

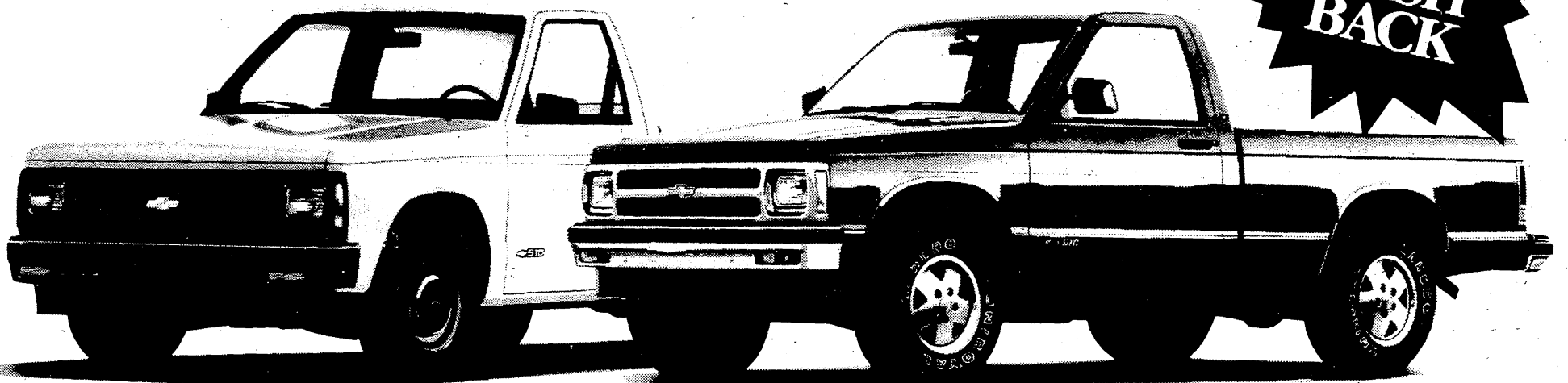

S-10 EL

as low as
\$6,815.00

as low as
\$8,395.00

S-10 with Tahoe Package

We're winning with up to **\$1600** cash back on Chevy S-10 EL or S-10 with the top-of-the-line Tahoe Package.*

Now for a very limited time get up to \$1600 cash back from Chevrolet on the price leader S-10 EL and stylish S-10 with the Tahoe Package. You can get the S-10 as low as \$6,815.00 (based on an MSRP of \$8,415.00 less cash back of \$1,000.00 from Chevrolet and \$600.00 first-time buyer

qualification). That's a choice of two winning deals on two tough trucks that the competition can't match.

*Must buy and take retail delivery from dealer stock by 7-9-90. Cash back from Chevrolet. See dealer for details. Tax and title are extra.



GREATER ANN ARBOR AREA CHEVROLET DEALERS.



ANN ARBOR

Rampy Chevrolet
3515 Jackson Rd.
663-3321

CHELSEA

Faist-Morrow Chevrolet
1500 S. Main St.
475-8663

DEXTER

Frank Grohs Chevrolet
7120 Dexter-Ann Arbor Rd.
426-4677

SALINE

Bill Crispin Chevrolet
7112 E. Michigan Ave.
429-9481

BRIGHTON

Champion Chevrolet
603 W. Grand River
229-8800

CLINTON

Underwood Chevrolet
1070 W. Michigan Ave.
456-4181

MANCHESTER

Tirb Chevrolet
131 Adrian St.
428-8212

YPSILANTI

Jack Webb Chevrolet
1180 E. Michigan Ave.
481-0210

Chevrolet: GM's #1 selling make.