

THE MANCHESTER ENTERPRISE

123rd YEAR VOLUME NUMBER TWENTY-FIVE

USPS 327-460

THURSDAY, APRIL 5, 1990

Around The Table With PJ Council Report

Regular Meeting
April 2, 1990

IS YOUR HOMEWORK DONE?

How many times have you asked that question in your house? And what sorts of answers do you get? "We didn't have any today." "I already did it at school." "Just wait until this show's over, OK?"

According to an article by Professor Thomas N. Turner of the University of Tennessee that appeared in a journal "Tennessee Education," the answers kids give to that question indicate coping strategies they have for putting off doing assignments they don't want to deal with. Some kids feign illness, others pretend that they are unaware of any assignments they may have received that day, and still others make excuses, promise to do it soon, or even resort to copying someone else's homework during some free time at school.

Turner goes on to say that such coping strategies can be very creative. I know a lot of teachers have heard things like "My dog ate my homework," "My little brother flushed it down the toilet," and "These big guys jumped me on the way to school and took all my books and threw them all in the dumpster behind the cafeteria."

Parents and some teachers might react to such stories with amusement, remembering when they were students and the kinds of things they did to get out of doing homework. But homework is an essential part of schooling. Every single assignment isn't necessarily so important in itself, but homework teaches students the discipline of independent work, an essential tool for becoming a truly educated person.

How many of us have heard our child's teacher say, "Tommy would do very well if he would only apply himself a little more. Sometimes he doesn't do his homework thoroughly, so he gets behind and doesn't do as well on the tests as he should"? So what can a parent do to help out besides threaten the kid with punishment for not doing his homework or offering bribes for good grades?

Lee Cantor, who is an educational consultant and conducts training seminars in classrooms management for teachers, suggests a number of things for helping students get their homework done efficiently, regularly, and on time. One thing he emphasizes in his book "Homework Without Tears" is that children need a quiet place for doing their studies. This can be

anywhere in the house, but it must be quiet, well lighted, and somewhat isolated so the child can concentrate there in an undisturbed atmosphere. A kid's bedroom can be a good place, but so often these days kids have stereos, television sets, and other distractions in their rooms, so perhaps another room in the house with a desk and a chair would be better.

Another thing Cantor stresses is establishing a regular time for doing homework. By having students sit down and schedule their time, you can make them more aware of all the responsibilities they have. If they fill out a sheet for the week with all of their activities - extracurricular events, part-time jobs, household chores, etc - they can see clearly how much time they have to devote to homework. Then by carefully scheduling their homework and any free time they have left, they can establish a regular routine for getting their assignments done.

One other idea Cantor has that I think is a good one is to design a "homework survival kit" with your kids. Sometimes homework doesn't get done because the kid doesn't have all the things he needs to do it. The survival kit makes sure that doesn't happen. First, the student should ask the teacher what kinds of supplies

Continued on page 3

Pursell Staff To Hold Office Hours

A member of Congressman Carl Pursell's district staff will hold open office hours in Washtenaw County on Tuesday, April 17.

"As part of my continuing effort to make my office and staff accessible to constituents, I have asked Carol Haseltine to meet with residents from the Manchester and Chelsea areas this month," Pursell said.

Haseltine will be available to meet with residents from 10:00 to 11:30 a.m. at the Manchester Community Center, 275 S. Macomb Street. She also will be available from 1:30 to 3:30 p.m. at the Chelsea Community Hospital Woodland Room B, 775 S. Main Street.

"In addition to these special hours, my office in Ann Arbor remains available to residents on a full-time basis," he said.

The Ann Arbor office is located at 361 W. Eisenhower, or can be contacted by calling 313-761-7727.

- Adopted a resolution expressing appreciation and congratulations to Wendell Reinhart, who recently retired after 14 years of public service as a Trustee of the Village

- Adopted a resolution of thanks to Joseph Marshall for his service as a Trustee

- Approved a new contract with the Washtenaw County Sheriff Department for services within the Village

- Approved a permit for the fireworks display on Tuesday night, July 3, at Carr Park, sponsored by the Manchester Men's Club

- Approved the rezoning of 26 acres from Agricultural to Single-Family Urban Residential District, for an eventual extension of Riverbend Subdivision. (Note: Filling of land, if permitted, subject to MDNR authority; soil erosion and sedimentation control subject to Washtenaw County authority; subdivision plan subject to control by Village Code; activities in flood plain subject to control by Village Code)

- Approved a one-year renewal of the contract between the Village and the Community Resource Center for services made available to Village residents

- Reviewed a proposal under which Village Oaks, an apartment development limited to senior citizens, would contribute \$10,500 in its first year toward Village services and the sewer and wastewater treatment bond, plus \$1,000 to go to Manchester Township for fire and EMT services, and payments to be adjusted annually for inflation per the consumer price index. (Compared to the last Village millage, this would mean the development would pay more than 50% of the ad valorem tax.) Tabled the proposal until the next Council meeting.

School Election

The annual school election for the purpose of selecting Board of Education members will be held June 11, 1990.

There are 3 positions available. Deadline for applications is April 9, 1990 at 4:00 p.m. At this time, 4 people have requested applications to have their names placed on the ballot.

Factory Encouraged

Manchester Enterprise
October 23, 1919

Meeting of Citizens Expressed Much Interest in New Furnace Works for Village

The meeting of the Welfare Association and citizens generally called at the K. of P. club rooms last Friday evening to receive the report of a committee on a new factory for Manchester, developed into a decidedly lively and interesting event.

Owing to the large number present it was decided to move to the large room on the third floor where president Hoffer called the meeting to order and asked E. C. Dresselhouse, chairman of the investigating committee, for his statement, which was amplified by reports by Frank D. Kern and Fred Houck, other members of the committee, who had been to Detroit to investigate.

There seemed a decided interest among those present as the report of the committee was favorable, and many questions were asked and much discussion had. Judging from the atmo-

sphere of the meeting it will not be difficult to secure such financial assistance as was accorded the handle factory a few years ago, and which appeared to be acceptable to the present projectors.

When it came to the matter of selling stock to our citizens it was found that more information was necessary and it was decided to ask the Detroit parties to come here at an early date, demonstrate the new furnace and give all information necessary. In the meantime a committee will report on the cost of a proposed building and a site.

Thus far the meeting was without exciting features and it was not until the matter of more electricity for the village was brought up that the pyrotechnics were touched off. Dr. E. A. Lowery reported negotiations with Clinton for supplying the desired all-day service, with the idea that this village build the line at an expense of something over \$5,000 and Clinton to furnish current at 8 cents per kilowatt.

This brought up a discussion of

Continued on page 3

Weidmayer Receives Optimist Award



Manchester Optimists awarded the honor of Outstanding Student for the month of March to Brian Weidmayer. Brian is the son of Neil and Sharon Weidmayer and a senior.

He has been a member of the National Honor Society since 11th grade and has won the A/B Award both this year and as a freshman. He joined both the track and football teams in the 9th grade and participated during all four years.

Brian is a member of Students

Against Drunk Driving and was enrolled in the FFA from 9th to 11th grade. He is very active in his church youth group and has been president since his sophomore year.

Brian is currently on the Vocational Student Council and vice president of the VICA Welding Club. He plans to seek a bachelor's degree in Welding Engineering Technology at Ferris State College.

Congratulations, Brian, for these fine accomplishments.

Senior Citizens News

The time has changed and March went out like lamb. Did it come in like a lion? It surely takes longer to get daylight now, but isn't it a bit weird to have daylight at 8:00 p.m.? My neighbor says it is all in my mind - getting used to the time changes. She's probably right, there are times when I wonder about my mind, too.

Thursday, April 5: No senior meal today as the kitchen will be in use for preparing for the Sauerkraut Supper at Emanuel. There will be bus pick up or meal delivery for this dinner by April 5 if you wish it. Call Erma Alber at 428-8707 for either.

Tuesday, April 10: Council meeting begins at 9:30 a.m. Father Van Hoff will give the clergy presentation at 11:00. Jan will serve turkey pie with her famous batter crust at 12 noon to all seniors 55 and over. There will be a meeting to work on the May-June Trumpeter calendar pages at 12:30.

Thursday, April 12: Happy birthday to all seniors who were born in April. This is your chance to eat free (ham dinner) at one of our senior meals. Call Linda at 428-8359 or Jan in the kitchen at 428-7630 (before 10:30) to sign up for your spot at senior lunch. The regulars sign up at a meal previous to when they can come. Be sure to cancel out if you can't, Jan is noted for always having enough, but let's help. We do enjoy reading her menu while waiting in line to get at her good food. Last week we had not only broccoli but "Hail to the Chief Broccoli!"

My "harem" and I were discussing Manchester times past.

Do you also remember Mary Kern serving those good limburger and onion sandwiches? I did, but must have forgotten it was made on salt-rising bread. Doesn't that make your mouth water?

Looking ahead: Monday, April 16, Seniors will leave the Center at 9:00 a.m. for Monroe and the Warehouse Outlet. Call Erma to go along to shop, shop, shop.

AARP Meeting

Spring weather draws all of us outdoors. A panel of recreation experts will address the April meeting of the Washtenaw County Chapter of the American Association of Retired Persons. The focus is on what parks and other facilities are available to seniors.

Speakers were asked to talk about what their organizations have to offer, what may be planned, and what seniors might contribute. The panel features

Ronald Olson, Superintendent of Ann Arbor Parks and Recreation; Kay Forsythe, Burns Park Senior Center, Senior Adult Recreation Specialist with Community Education and Recreation; Fred Barklay, Director of Washtenaw County Parks and Recreation Commission; Del Eddings, Parks and Recreation Coordinator for Ypsilanti; and Joanne Brinker, Recreation Director, Ypsilanti Township Recreation.

The Washtenaw County Chapter #4240 of AARP meets Thursday, April 12 at 1:30 p.m. in the Pittsfield Township Hall at South State and Ellsworth. Guests are welcome. Please note the new meeting time.

Obituary

Ruth Dottie Petsch
Formerly of 20156 West Old Us 12 Chelsea, MI

Age 86, died Sunday, March 25, 1990 at Cedar Knoll Rest Home in Grass Lake. She was born on March 19, 1904 in Kankakee, Illinois, the daughter of George W. and Mary E. (Wiseman) Leffler. She married Adolph Petsch in Detroit on September 23, 1922 and he preceded her in death on January 12, 1966. Mrs. Petsch had attended the North Sharon Bible Church.

Survivors include 2 daughters, Mildred Fish of Chelsea and Marilyn McAtee of Grass Lake; 6 sons, William of Houghton Lake, Roy of Ann Arbor, Ellsworth and Frederick, both of Chelsea, Donald of Ypsilanti, and David of Manchester; 1 sister, Harriette Blanc of Illinois; 32 grandchildren, and 26 great-grandchildren. She was also preceded in death by 2 sons, Adolph, Jr. and James, and 2 daughters, Emily and Betty.

Funeral services were held Wednesday, March 28, 1990 at the Cole-Burghardt Funeral Chapel with Rev. Donald Peterson and Rev. William Winingier officiating. Burial followed at Oak Grove Cemetery. Memorial contributions may be made to North Sharon Baptist Church.

Rogers Corners Farm Bureau

The Rogers Corners Farm Bureau will meet April 6, 1990, 8:00 p.m. at the home of Edwin and Amanda Horning.

American Legion Auxiliary

The American Legion Auxiliary of Manchester will meet at the Legion Home on April 11, 1990 at 7:30 p.m.

THE MANCHESTER ENTERPRISE
150 East Main Street Phone 313-428-8173 Manchester, MI, 48158
USPS No. 327-460

The Manchester Enterprise was established in 1867 and is published each Thursday at 150 East Main St., Manchester, Michigan, with second class postage paid at Manchester, Michigan 48158. Edward E. Steele, Publisher Lenora A. Steele, Editor

POSTMASTER: Send Form 3972 To: Manchester Enterprise, 150 East Main St., Manchester, Michigan 48158.

DEADLINES: All Display Advertising and Pictures (Black & White ONLY) Are Due By 5 p.m. Every Monday For Same Week Publication. All Classified Advertising and News Articles Are Due By 10 a.m. Every Tuesday For Same Week Publication.

Tax Extension May Be Requested

"As the April 16, 1990, tax filing deadline approaches, I want to remind Michigan taxpayers that if they are unable to complete their return timely, they should request an extension by filing Form 4868, Application for Extension of Time to File U.S. Individual Income Tax Return," said IRS district director John Hummel. "The extension must be filed by midnight, April 16," he said, "and it is important to remember that the form extends the time to file the tax return only. Any tax due must be paid with the extension application."

Hummel also said that there is no longer a special 2-month automatic extension of time to file and pay for U.S. citizens and residents traveling outside the U.S. on April 16. "Only U.S. citizens and residents whose home and main place of work are located outside the U.S. and Puerto Rico qualify for the automatic extension without filing Form 4868," Hummel added. "Remember, tax returns must be postmarked no later than midnight, April 16. Otherwise, an extension on IRS Form 4868 must be filed to avoid any possible penalties," Hummel said.

Recreation Task Force

The Manchester Recreation Task Force will hold its next meeting April 11 at 7:30 p.m. at the Blacksmith Shop.

Come and bring a friend, Manchester High students. We really need your enthusiasm to fulfill plans for the future. Adults cannot do it alone.

Volunteers to help with the programs are always welcome. For information, contact the Community Resource Center at 428-7722.

Buy with CONFIDENCE from

Russ Aiuto

Your TRANSPORTATION SPECIALIST



MIDWEST FORD, Inc.

510 West Main Street, Manchester, Mich.

- A, B, Z and X-Plans my specialty!
- Top dollar for trade-in!
- Expert, friendly service after the sale!
- Good previously owned vehicles for sale!

Call RUSS AIUTO for more INFORMATION 313-428-8343

We May Be Able To Reduce Your Health Insurance Costs

We Offer A Variety of Health Insurance Plans

- Hospital - Surgical with Major Medical
- Comprehensive Major Medical
- Short Term Plans for temporary need
- Medicare Supplement

For Individuals, Families and Employee Groups

American Community Mutual Insurance Company
Home Office - Livonia, Michigan - Founded 1936

Sutton Agency, Inc.

AGENTS:
CONNIE WIDMAYER KATHRYN MARTIN SUSAN MANN
136 East Main Street Phone 428-9737 Manchester, Michigan
Monday-Tuesday-Wednesday-Friday 9 a.m. to 4:30 p.m.
Thursday-9 a.m. to 12 Noon

Factory Encouraged

the possibilities of added power by raising the present municipal dam - the same old discussion that to date has gotten nowhere, except to show that what water was added by putting a board on the top of the present dam did not add perceptibly to the facilities of the plant. The middle dam site purchased by the common council some time ago, after the project had been voted down by taxpayers, still remains a dam site only, nothing having been done by the village to make use of the property in which they have \$2,000 tied up.

The questions were many and what was the wisdom used? Why did the council buy the Schmid dam? What does the council propose to do with the middle dam? Would it not cost too much for flowage to raise the municipal dam? Why not put in a steam plant, same as other municipalities do? Why can't we have electricity on dark days now when there is plenty of water? Why are street lights cut off early when we have plenty of water? Why is not

the village charged with street lighting, so that it will be paid for by all taxpayers instead of by present electric consumers? Why is not a sinking fund provided for the electric plant?

These are a few of the questions that are troubling the public's mind. No one could answer them all; no one attempted to, but the city dads present certainly gained some food for thought. It was evident there is a crying demand for more electricity; the question is how best to get it. The committee was instructed to get more details of the project of getting current from the Clinton plant.

All in all it was the liveliest meeting Manchester citizens had had in some time and though some smiled at the surcharged excitement displayed, they agreed that such meetings are beneficial and should be held often.

Mr. Marx of Detroit will be at the K. of P. Hall, Friday evening, October 24, to demonstrate the merits of his furnace. Everybody come if you want to boost Manchester.

Dial A Garden

The following is a monthly schedule of Dial-A-Garden, the system of pre-recorded daily gardening tips sponsored by the Washtenaw County Cooperative Extension Service. The system is in operation 24 hours a day, 7 days a week. Interested persons are invited to call 971-1129 at their convenience to listen to timely, up-to-date gardening information.

Thursday, April 5: Fertilizing trees and shrubs

Friday, April 6: Growing tomatoes from seed

Monday, April 9: Growing eggplants & peppers from seed

Tuesday, April 10: Spruce gall aphid

Wednesday, April 11: Pruning grapes

Around The Table

will typically be needed for assignments. After developing a list of materials from the teacher's suggestions, the student should begin accumulating them so that the survival kit grows over the course of the school year.

Regular habits are probably the key to homework success for kids. Encouraging those regular habits is probably the best thing parents can do to help their children do homework effectively. And once those habits are established, there probably won't be too many more excuses like "My homework flew out the window of the bus on the way to school" for teachers and parents to worry about.

That's the conversation for this week. Hope to hear from you soon with other ideas about helping our kids do better in school. The address is still P.J., c/o "The Manchester Enterprise", 150 East Main Street, Manchester, MI 48158.

CUSTOM CABINETS MADE IN MANCHESTER

Competitive Prices
Installation Available
Design Service

—OR—

Let Us Reface Your Old Cabinets and Save \$ \$

Dutch Country Kitchens

18352 W. Austin Road Phone 313-428-7292 Manchester

Krauss Pharmacy and Laurel Home Health Care Centers

Working Together To Bring Quality Home Health Care And Durable Medical Equipment To Your Community

Laurel has been providing quality home health care service for 10 years in Washtenaw County. Laurel is a family owned and operated business. They have a fully trained staff to provide the best possible care.

Through the efforts of Krauss Pharmacy and Laurel the residents of Manchester and surrounding areas will have durable medical equipment available at their local family pharmacy.

These items will be available at Krauss Pharmacy, with direct insurance billing provided by Laurel Home Care:

WALKERS WHEELCHAIRS QUAD CANES CANES
BLOOD GLUCOSE METERS NMT SUPPLIES BEDSIDE COMMUNES

Krauss Pharmacy will be able to assist you in all other home care needs; such as hospital beds, Oxygen equipment, TENS units and supplies.

Laurel accepts and will do direct billing for most major health insurance plans including Medicare, Medicaid, Care Choices, M Care HMO and Major Medical. Laurel can bill direct to many private insurances.

All home health care equipment covered by insurance requires a physician's prescription.

KRAUSS PHARMACY
TOTAL FAMILY HEALTH CARE

Special Music At St. Mary's

Accompanying the liturgies of Holy Week and Easter will be special instrumental and choral music. St. Mary's adult and children's choir will be singing music dating from medieval times to the present, and Carol Palms, violist and Krista Sahakian, flautist will be playing music from the Baroque to the present.

On Palm Sunday, April 8 at the 10:30 a.m. Mass, Carol Palms, violist and Marijim Thoen, organist will be playing "Sonata No. 4" by Benedetto Marcello, and movements from "Sonata in C-Minor" by Wilhelm Friedemann Bach. St. Mary's choir will be singing a Sanctus from "A Festival Eucharist" by Richard Proulx.

At the 7:00 p.m. Maundy Thursday Mass on April 12, St. Mary's choir will be singing "Miserere Mei" (Grant Us Thy Mercy) by the great Italian choral composer, Antonio Lotti. Lotti was organist at St. Mark's in Venice. This setting of Miserere was first performed in 1738 and subsequently sung every Maundy Thursday at St. Mark's.

Heard also during the Mass will be movements from "Suite Modale" by the contemporary composer, Ernest Bloch. They will be played by Krista Sahakian and organist Marijim Thoen.

The Liturgy on Good Friday, April 13 at 1:00 p.m. will be reflected in the haunting music of contemporary composer, Heinz Tiessen in movements from his "Musik fer Viola mit Orgel, Op. 59" and movements from Johann Sebastian Bach's "Sonata I" for viola and Cembalo.

The Easter Vigil, Saturday, April 14 at 8:00 p.m. will be celebrated by St. Mary's choirs. The children's choir will be singing a medieval French carol,

"Love is Come Again," and a folk hymn, "Lord of the Dance," based on a Shaker tune. Erika Panches, a member of the children's choir will be singing Mozart's "Ave Verum." The adult choir will be singing a motet by Brahms, "Mary Magalena," and a motet, "Alleluia," by William Boyce.

Father Edmund Van Hoof will be the celebrant for all of the Masses during Holy Week and Easter.

The Masses for Easter Sunday are at the usual times: 8:30 a.m. and 10:30 a.m.

Annual Lenten Breakfast

The annual Lenten Breakfast, a traditional Easter celebration of the women of Manchester for many years, will be held at Bethel United Church of Christ. Bethel Church is on the corner of Bethel Church Road and Schneider Road in Freedom Township. The Lenten Breakfast will be at 9:30 a.m. on April 11, 1990.

All women of the community are invited to attend this day of worship and fellowship. Elvira Vogel will give one of her interesting and inspirational talks. Babysitting will be available.

Please call reservations before April 6 to any of the following women: Irma Weidmayer 428-7919, Mary Munson 428-8885, or Lola Haeussler 429-7115.

BUY IT. SELL IT. FIND IT. CLASSIFIED.

LITTLE CLASSIFIEDS FOR BIG RESULTS!

Eddie's Neat Eddie's Nifty
You should see him Now He's 50
April 9, 1990
Happy Birthday Son!
Love from Mom "B"

GET A HOP ON EASTER

Just call or visit us today to send the FTD® Easter Basket Bouquet.
Easter is Sunday, April 15.

The Flower Garden
FLOWERS FOR ALL OCCASIONS
PHONE 428-7422
110 EAST MAIN STREET MANCHESTER, MICHIGAN

Kirk Excavating
Sand—Gravel—Fill Dirt
Basements—Driveways
428-7938
Dave Kirk
14180 Schleweis Road
Manchester

PARR'S AUTO BODY
BODY WORK - PAINTING
FREE ESTIMATES
INSURANCE WORK
GLASS INSTALLATION
18481 W. Austin Road
Manchester, Michigan
Phone 313-428-9538

ALUMINUM RECYCLING

TOP PRICES PAID FOR ALUMINUM SCRAP & ALL NON FERROUS METALS
Jackson Fibers Co.
(517) 784-9191
1417 So. Elm St.
1 blk North of High St.
Jackson, Michigan

PHONE 313-428-8955

Bradley W. Taylor, O.D.
Optometry

COMPREHENSIVE EYE EXAMS
CONTACT LENS - PEDIATRIC VISION

227 EAST MAIN STREET
P.O. BOX 355 MANCHESTER, MICHIGAN 48158

K of C FISH & SHRIMP DINNERS AND SALAD BAR

All You Can Eat!

\$6.00
SENIOR CITIZENS \$5.50
Childrens Portions Available

MILK & COFFEE..... 50¢

Friday Nights
February 23 thru April 13, 1990
5 p.m. - 8 p.m.

Manchester K of C Hall

Underwater Archaeology Exhibit Opens April 6

Mysteries that lie beneath the inland seas will be uncovered for the public in an exhibit on underwater archaeology scheduled to open at the Michigan Historical Museum Friday, April 6.

"Beneath the Inland Seas," created jointly by the Department of State's Bureau of History and the Lake Michigan Maritime Museum of South Haven, showcases artifacts documenting Great Lakes history that have been recovered from Great Lakes shipwrecks and the Great Lakes bottomlands.

"An estimated 6,000 ships have sunk while navigating the Great Lakes and for the first time we will be exhibiting artifacts recovered by archaeologists and sport divers from those shipwrecks," Secretary of State Richard Austin said today. "Visitors will discover how well fresh water preserves those shipwrecks and how important our Great Lakes bottomlands are to our rich heritage."

"In addition to providing valuable information about the Great Lakes, we hope the exhibit will promote sport diving in Michigan as well as a respect for what lies beneath the inland seas," Secretary Austin added.

"Beneath the Inland Seas" explains how and why underwater sites are being preserved, traces the development of Great Lakes shipping, and describes what happens to a ship after it sinks in fresh water.

Among the showpieces are artifacts recovered from the "Rockway," which sank off South Haven in 1891; the "Pewabic," sunk near Alpena in 1865; and the "Regina," sunk off Port Sanilac in

1913. Other significant artifacts include prehistoric pots recovered from the waters around Isle Royale in Lake Superior, an early dugout canoe, and a War of 1812 cannon recovered from the Detroit River.

Visitors may compare an early 20th century hard-hat diving suit with modern-day scuba gear.

"Beneath the Inland Seas," which runs through October in the temporary gallery on the first floor of the Michigan Historical Museum, will be an appropriate backdrop for Diver's Showcase '90 on Saturday, April 28.

Sport diving enthusiasts will hear a variety of presentations on safety and recreational skin diving as well as an evening film festival for which tickets must be purchased in advance. Diver's Showcase '90 is being sponsored by Z Z Underwater World of Lansing, the Michigan Sea Grant Program, the Michigan Skindiving Council and the Michigan Historical Museum.

The Museum is located in the east wing of the Michigan Library and Historical Center. Also available to visitors is the Museum Store, open daily except Mondays featuring unique gift items that relate to the Museum's exhibits.

Museum hours are Monday through Friday, 9:00 a.m. to 4:30 p.m.; Saturdays, 10:00 a.m. to 4:00 p.m.; and, Sundays and holidays, 1:00 to 5:00 p.m. The Museum will be open Easter Sunday and Memorial Day.

Museum admission and weekend parking are free. Tours for groups of 10 or more are available upon advance request. For more information, telephone (517) 373-3559.

313-429-4885 COUPON 517-423-2148

Saline in the Saline Shopping Center

1ST OPTOMETRY

eye care centers

Dr. Thomas Cunningham

DOES NOT APPLY TO OTHER DISCOUNT OFFERS OR PRIOR ORDERS

Tecumseh 128 W. Chicago Blvd.

\$10 OFF (with coupon)

Prescription Eyeglasses

Tim's Lawn Care

313-428-7001

"The Lawn Ranger"

- LAWN CARE FOR EVERYONES NEEDS
- 10 YEARS EXPERIENCE
- LICENSED — STATE OF MICHIGAN
- CERTIFIED — STATE OF MICHIGAN
- INSURED
- A COMPLETE BALANCED FERTILIZER PROGRAM FOR YOUR LAWN

A WELL FED LAWN IS A HAPPY LAWN

Call Now For A FREE Lawn Analysis and Estimate 313-428-7001

"The Lawn Ranger"

Pheasant Releases

The fourth year of purebred Sichuan pheasant releases by the Department of Natural Resources (DNR) was today kicked off with another introduction of the new species into southeast Michigan, announced DNR Director David Hales.

Approximately 50 Sichuan pheasants were released at Seven Lakes State Park, located about 2½ miles northwest of Holly. These birds were the first of the nearly 3,000 scheduled for release in Oakland County.

The event began this spring's releases, which should total nearly 9,000 pheasants in eight additional counties: Clinton, Genesee, Ingham, Jackson, LaPeer, Livingston, Shiawassee and Washtenaw.

DNR wildlife biologists remain cautiously optimistic about the future of this program, which began in 1985 when more than 2,000 eggs were brought over from the Sichuan Province in the People's Republic of China.

The ring-necked pheasant was introduced into Michigan in 1918, and the first hunting season was in 1925. The population continued to grow into the 1940's, but has decreased markedly since that time.

It is hoped that the Sichuan pheasants' preference for non-farmed areas will continue to allow them to adapt well to similar habitats in Michigan.

newsworthy trends

A Nation Of Volunteers

Congratulations. If you're one of the more than half of all adult Americans who actively volunteer in some way in their communities, President Bush would like to honor you. He declared April 9th through 15th as National Volunteer Week.

Volunteers, Bush noted, have "lived up to an ideal once given voice by Horace Mann that I've always admired. 'Be ashamed to die,' he said, 'until you have won some victory for humanity.'"

Every second American volunteers to help others.

Manchester Area Walkers

The Manchester Area Walkers will have a meeting Wednesday, April 11, 7:00 p.m. at Klager Elementary School.

Come join us for fun, friendship, motivation and support.

Council On Aging

The Washtenaw County Council on Aging will conduct its annual meeting on Thursday, April 19, 1990 from 10:00 a.m. to 12:00 noon at the Zion Lutheran Church, 1510 West Liberty, Ann Arbor.

Mr. James McGuire, Director of Planning and Advocacy from the Area Agency on Aging 1-B, will be the featured speaker. Mr. McGuire will discuss legislation issues of interest to senior adults, and the 1990 State initiated service programs for older adults such as MEPPS (Michigan Emergency Pharmaceutical Program for Seniors). MEPPS is a drug voucher program which will pay for the short-term drug needs of eligible older persons.

During the annual meeting, officers for 1990-91 will be installed.

Tree Sale Pick-Up Day

The Washtenaw County Soil Conservation District reminds everyone who has ordered tree and shrub seedlings through the District's Spring Tree Sale, that the distribution day for the seedlings has been set for Saturday, April 14, 1990, 8:00 a.m. to 12:00 p.m., at the Washtenaw County Road Commission Garage, 55 North Zeeb Road, Ann Arbor.

Seedlings should be picked up that day because all extra or unclaimed trees and shrubs will be sold beginning at 12:30 p.m., April 14.

Reminder cards have been sent to all those who have ordered trees and shrubs. These cards should be brought along when picking up trees. If trees cannot be picked up on April 14, contact the District office by calling 313-761-6721 to make other arrangements.

If you have ordered trees and have not yet received a reminder card, contact the District office to obtain your order number to speed processing of your order on April 14. Any questions regarding the tree sale or pick up day should be directed to the District office, 6101 Jackson Road, Ann Arbor.

Ten Free Shade Trees

Ten free shade trees will be given to each person who joins The National Arbor Day Foundation during April, 1990.

The free trees are part of the nonprofit Foundation's Trees for America campaign.

The ten shade trees are Red Oak, Weeping Willow, Sugar Maple, Green Ash, Thornless Honeylocust, Pin Oak, River Birch, Tuliptree, Silver Maple and Red Maple.

"These trees were selected to provide shade and beauty, and a

variety of forms, leaf shapes, and fall colors," John Rosenow, the Foundation's executive director, said.

The trees will be shipped postpaid at the right time for planting in April or May with enclosed planting instructions. The six to twelve inch trees are guaranteed to grow or they will be replaced free of charge.

To become a member of the Foundation and to receive the free trees, send a \$10 membership contribution to Shade Trees, National Arbor Day Foundation, 100 Arbor Avenue, Nebraska City, NE 68410, by April 30, 1990.

DANIEL R. WAMPLER
517-456-4305

- New Homes
- Additions
- Siding
- Garages
- Roofing
- Decks

Manchester Organized Bicycling

Organized bicycling, another recreational opportunity, is now available in Manchester. On Wednesdays, beginning April 4, 1990, evening rides will depart at 6:00 p.m. from Carr Park. The destination will vary including Brooklyn, Clinton, and Macon. This ride is sponsored by the Ann Arbor Bicycle Touring Society (ride leader is Jim Datsko 428-7715); and is classified as an A-B ride with A being a relatively fast 18-21 mph pace and B being a moderate 15-18 mph pace.

As interest grows, weekend rides and/or mountain bike rides will be added, and slower C-D pace and youth rides may be offered.

If participation warrants, our riders may form a Manchester Cycling Club and spin off from the Touring Society. You do not need to be a member of the Touring Society, and the rides are free. A helmet is recommended though.

Young Authors' Day At Klager School



Author C. S. Adler visited 4th graders during the Young Authors' Day program. Ms. Adler has written many books, her first, *The Magic of the Glits*, won both the William Allen White Award and the Golden Kite Award. Children in other grades met with illustrators, storytellers, a meteorologist, a baker and an industrial designer.

During "March is Reading Month", the students at Klager Elementary School had the opportunity to participate in a Young Author's Day. They started the special afternoon with a general assembly and were introduced to each speaker. C.S. Adler, author, and Mrs. DeButts, Director of Washtenaw Literacy met with 4th graders. Illustrator Bill Shurtliff and storyteller Deputy Jon Scicluna spent the afternoon with the 3rd graders. 2nd graders listened to meteorologist Joe Kopecek, and industrial designer Bill Kwolek. The 1st graders participated in an "hands on" baking experience with Ms. Karen Woodard and created illustrations with Mrs. Bonnie Greenwald.

Matt Weid Memorial Run

A run/walk event has been set up in memory of Matt Weid, the former Chelsea student who was killed in a pole vaulting accident at Southwestern Michigan College last spring.

The Matt Weid First Annual Memorial Run and Walk, featuring distances of two, five and ten kilometers, will be held at 2:00 p.m. on Sunday, April 8 around Lake LaGrange in Dowagiac.

The event is being held to benefit the Matt Weid Memorial Scholarship Fund. Runners are being asked to secure pledges.

Registration will be held at Lindy's Pizza on Lake LaGrange from 12:30 p.m. to 1:30 p.m. the day of the race. All finishers will receive t-shirts featuring a pole vaulter drawn by Weid.

Entry fee is \$10 the day of the race. Dowagiac is about 20 miles north of South Bend, Ind., and 45 miles southwest of Kalamazoo.

School Hot Lunch Menu

Monday, April 9: Hot Dog on Bun, Tator Tots, Dill Pickle Spears, Fruit Cocktail, Milk

Tuesday, April 10: Italian Spaghetti, Broccoli Spears, Warm French Bread & Butter, Crushed Pineapple, Milk

Wednesday, April 11: Tomato Soup with Crackers, Folded Grilled Cheese, Carrot & Celery Sticks, Fruited Jello, Milk

Thursday, April 12: Juice, Tacos with Sauce/Lettuce/Tomatoes/Cheese, Buttered Corn, Fresh Fruit, Milk

Friday, April 13: No School

HEALTH-O-RAMA

Plan to attend the Saline Community Hospital Health-O-Rama at DIMENSIONS Fitness & Education Center ■ 400 Bemis, Saline, Michigan Wednesday, April 11, 1990 between 7:00 a.m. and 7:00 p.m.

BASIC SCREENING TESTS

- Height and Weight
- Glaucoma
- Blood Pressure
- Vision
- Blood Test Panel* (\$10)
- Counseling and Referral

*DO NOT EAT OR DRINK ANYTHING EXCEPT WATER 4 HOURS PRIOR TO HAVING YOUR BLOOD DRAWN.

SPECIAL TESTS

- Pulmonary Function Testing
- Foot Screening
- Colo-Rectal Kits (\$3)
- Dental Screening
- Hearing Testing
- Healthstyle Testing
- Grip and Strength Testing
- Stress Level Testing

COUNSELING

- Nutrition
- Eyes

INFORMATION

- Millrose Women's Health Center
- Dimensions Fitness & Education Center
- Greenbrook Recovery Center
- V.I.P. Advantage — Mature Adult Health Programs
- Pumper Power
- A.I.D.S. — Contagious Diseases
- Michigan Cancer Foundation
- American Lung Association of Michigan
- Washtenaw United Way, Greater Washtenaw Area Tel-Med

For more information call (313) 429-1631

Parking is available at Dimensions. Additional parking will be available in the rear parking lot of Leutheuser's, 413 E. Michigan. Shuttle bus service will be available from Leutheuser's to Dimensions from 7 to 11 a.m. and 4 to 7 p.m.

SALINE COMMUNITY HOSPITAL

WCC Comes to Your Community

Washtenaw Community College is reaching out to your community... with classes and student services at local high schools and other convenient locations.

Check this list for the off-campus location nearest you; please note that you can speak with an academic counselor at the Western Regional Center.

- Western Washtenaw County (Call 313 475-5935)
- Western Regional Center, 134 W. Middle Downtown Chelsea (Register on April 23, 24 & 25 from 5:30-8 p.m. and April 20 from 9 a.m.-1 p.m.)
- Chelsea High School, East Washington St. (Register at Western Regional Center on dates and times listed above)
- Dexter High School, 2615 Baker Road (Register on April 26 from 6-8 p.m.)
- Pleasant Lake Technical Center, 11700 Pleasant Lake Rd. (Register on April 26 from 6-8 p.m.)

Watch your mailbox for your Outreach newsletter or call 313 475-5935 for information on courses offered in your community.

Washtenaw Community College
We Bring College Home!

Village Council Minutes

March 19, 1990

The regular meeting of the Manchester Village Council was called to order with the Pledge of Allegiance to the Flag by president Kallewaard at 7:00 p.m. Council members present: Kallewaard, Wallace, Reinhart, Kwolek, Cooper, Marshall and Tucker. Absent: Bechtel. Also present: Christopher Brooks, Michael Gordon, Sgt. Werner, Tim Daly, Marty Way, Diane Schwab, Garnet Johnson, Paul Hendrickson, Mr. & Mrs. Davis, Pat Swaney, Janet LaBeau Shurtliff.

The minutes of the March 5, 1990 regular meeting were approved as amended on a motion by Reinhart, support by Marshall. Vote: Ayes-all.

terms. Council agreed.

APPROVAL OF AGENDA

Motion by Wallace, support by Cooper to approve as amended. Vote: Ayes-all.

CORRESPONDENCE

Clerk informed Council of various correspondence received. Discussion was held on request of CRC representative Dianne Schwab for Village to sponsor Franzen Brothers Circus. Information available was reviewed. Motion made by Kwolek, support by Kallewaard to authorize Mary Kallewaard, president to amend the contract to remove financial liability from the Village and sign that contract based on the conditions that Kiwanis, CRC,

Recreation Task Force and any other community organizations affiliated through the CRC with this project would be liable for financial obligations and that the Village accepts sponsorship under those conditions. Roll Call Vote: Ayes-all.

Motion by Kwolek, support by Cooper to rescind earlier action on McNamee, Porter and Seeley proposed cost of clean-up at Vicker's and accept McNamee, Porter and Seeley invoice, not to exceed \$2,000, to the Village and invoice in turn to Vicker's. Roll Call Vote: Ayes-all.

PUBLIC PARTICIPATION

No one approached Council at this time.

REPORTS

Sheriff's Report: Sgt. Werner presented Council with offer from

Al Whiteman to purchase weapons owned by the Village. Discussion followed. Motion by Kwolek, support by Brooks to accept offer for 5 items as detailed in the Sgt.'s memo dated March 14, 1990 with the addition of stipulation that the tear gas shells are disposed of in accordance with State and Federal regulations. Roll Call Vote: Ayes-all.

Sgt. Werner presented Council with Sheriff's Report for the month. Motion by Kwolek, support by Gordon to accept Sheriff's Report as submitted. Vote: Ayes-all. Kwolek questioned amount Village receives for citations. Sgt. Werner to research.

PLANNING COMMISSION

Marty Way was present to discuss proposed Site Condominium Ordinance with Council. (Exit Kallewaard at 7:45 p.m., Kwolek

to conduct meeting in her absence.) Various concerns were discussed. Motion by Kwolek, support by Brooks to integrate changes made by Kwolek and resubmit to Washtenaw Planning Department for their review, then back to Council for final approval. Vote: Ayes-all.

DPW REPORT

Kwolek reported on quote received from Instaform and Union Construction for Schaffer Ct. manhole. Deducting cost of Walz tap-in, Village cost would be \$2,200. Motion by Wallace, support by Gordon to authorize expenditure of \$5,600 to televise sewers and put in manhole on Schaffer Ct. and invoice Walz for \$3,400 for tap-ins. Roll Call Vote: Ayes-all.

Kwolek reported on demon-

Village Council Minutes

stration to be scheduled by Midwest Power Mile. DPW interested in looking at this equipment.

Kwolek asked clerk to furnish State forms on requirements for Parr Rd. so they can be forwarded to McNamee, Porter and Seeley for information study.

DPW Contract: Mary Johnson was thanked by Kwolek for breakdown she supplied to Council on cost of increased salary and benefits. Discussion was held by Council. (Enter Kallewaard at 8:30 p.m.)

Clerk to research whether or not COBRA applies to municipalities. Motion by Kwolek, support by Wallace to approve content of final draft, revision #2 of DPW contract. Roll Call Vote: Ayes - all. Office staff to type up with contract language.

Kwolek reported on another equipment demonstration requested by Brad Roberts. Hydro Sander cost approximately \$3,590. Demonstration within 30 days. Motion by Kwolek, support by Cooper to approve payment of invoice from Union Construction in the amount of \$1,278 for work performed after accident at Main and Clinton Sts. To be reimbursed through insurance claim.

OLD BUSINESS

Tax Abatement Request: Village Oaks of Manchester-Paul Hendrickson and Garnet Johnson were present to answer questions concerning their request for tax abatement. Discussion was held with Council and interested citizens present. Mr. Hendrickson stated ordinance could be revised to read "55 and older only." Special subcommittee of Brooks and Kallewaard was formed to review and meet with Hendrickson and Johnson on Thursday, March 22.

BUDGET

President Kallewaard presented proposed budget to Council. Motion by Kwolek, support by Brooks to adopt proposed budget for 1990-91 fiscal year as submitted. Roll Call Vote: Ayes - all. CSO Project: Kwolek gave an update on CSO project. Public meeting being held by MDNR on April 23, 1990 at 7:00 p.m. at the Village Office, notice to be placed in newspaper by MDNR.

Council was presented with proposed policy for Freedom of Information and Open Meetings Act. Kwolek draft form to be used by Office staff on information requests. Motion by Kallewaard, support by Wallace to adopt

policies as revised. Vote: Ayes-all.

APPOINTMENTS

Motion by Gordon to approve president's Council appointments for 1990-91 as listed. Vote: Ayes-all.

President Pro-Tempore-Larry Bechtel; Washtenaw County Sheriff Liaison-Bechtel, Brooks; DPW Committee-Kwolek, Bechtel; Ordinance Committee-Cooper, Kwolek; Finance Committee-Wallace, Brooks; Village Hall Maintenance & Restoration-Gordon, Wallace; Parks (Council seat)-Wallace; Solid Waste Mgmt & Recycling - Cooper, Gordon; Street Administrator - Kwolek; Village Attorneys - Reading and Etter; CRC Representative-Chris Brooks.

Kwolek asked that Council give commendation to John Donnellon. Be it resolved that the Manchester Village Council hereby commends John Donnellon for achieving the award of Eagle Scout. Letter of congratulation to be written.

Motion by Kallewaard, support by Wallace to table New Business: Industrial Development Task Force Appointments, TV22, and Permit Fees, until next regular meeting. Vote: Ayes-all.

Motion by Wallace, support by Cooper to adjourn at 11:00 p.m. Vote: Ayes-all.

Karen Tucker
Village Clerk

Board Of Education

Special Meeting
March 28, 1990

The meeting was called to order by President Sahakian at 7:40 p.m. with a pledge of allegiance.

Members present: Sahakian, Gaughan, Gordon, Kluwe, Van-Bogelen, Gilbert, and Turk

Others present: Superintendent Niedzwiecki

The Manchester Board of Education held the special meeting to discuss and evaluate the performance of the Superintendent. The Board entered into closed session. Upon return to open session, president Sahakian summarized the Board's evaluation of Superintendent Ronald Niedzwiecki. Overall, Niedzwiecki received a "strong performance" rating.

The Board took action to extend Mr. Niedzwiecki's contract as Superintendent of Schools to June 30, 1993.

MARGIE'S UPHOLSTERY

6245 Brooklyn Road
Jackson
Wide Selection Of Fabrics

Pick-Up/Delivery Available

517-536-4230

Now Accepting Sealed Bids for the lawn mowing of two cemeteries in Bridgewater Township. Please send bids to:

Harlin Fraumann
10977 Fisk Road
Clinton, MI 49236
OR
Douglas Parr
14640 Logan Road
Manchester, MI 48158

Sealed bids will be accepted till April 14, 1990.

Jolly Farmerettes

Members of the Jolly Farmerettes 4-H Club participated in the 1990 4-H Spring Achievement on Saturday, March 24, 1990 at the Saline High School. Achievement results were as follows:

Winning blue ribbons or A's for Clothing Construction were Joelle Armentrout, Jodi Feldkamp, Karen Goodell, Suzanne Lowery and Kelly Parr in the Young 10-11-year-old Division. Jodi Armentrout, Andrea Clark, Sarah Feldkamp, Sharon Goodell and Wendy Haeussler received blue ribbons in the Junior 12-14-year-old Division, and Michelle Mann and Jodi Parr received blue ribbons in the Senior 15-19-year-old Division.

Clothing Construction were awarded to Joelle Armentrout, Jodi Feldkamp, Karen Goodell, Suzanne Lowery, Sarah Feldkamp, Sharon Goodell, Michelle Mann and Jodi Parr. Best of Show awards were then chosen from among those honor ribbons participants in the County and receiving these awards were Jodi Feldkamp for 3rd place Clothing Construction in Young; Sarah Feldkamp for 1st place Clothing Construction Junior; Michelle Mann 2nd place Clothing Construction Senior; and Jodi Parr 1st place Clothing Construction Senior. In addition, Jodi Parr received the Mary Widmayer

award and the Mildred Lutz award.

Sarah Feldkamp and Jodi Feldkamp gave demonstrations in the Clothing category and received red ribbons or B ratings. For General Works category, Jodi Feldkamp received blue ribbons for her cross stitch kit and for her covered photo album. Sarah Feldkamp received blue ribbons and honors for her cross-stitched kit and covered photo album.

A Style Revue was held in the evening with all members of the Jolly Farmerettes participating in that event. Special honors were given to Suzanne Lowery, Karen Goodell, Jodi Feldkamp, Andrea Clark, Sarah Feldkamp, Sharon Goodell, Wendy Haeussler and Michelle Mann for their modeling routine. Jodi Feldkamp was further awarded the 1st place Young Model award with Karen Goodell receiving 2nd place. Wendy Haeussler received 2nd place Junior Model award with Andrea Clark receiving 3rd place and Michelle Mann received the 2nd place Senior Model award.

BUY IT. SELL IT. FIND IT. CLASSIFIED.

Frog Leg Dinner and Salad Bar

Friday, April 13 6 PM to 9 PM
\$6.95

Aura Inn
11275 Pleasant Lake Road

MEMO

Michigan Electrical & Maintenance Organization
Commercial - Residential - Health Care Centers
Lighting-Power-Preventive Maintenance-Inspections
Emergency Repairs - Bucket Truck Work
Work Scheduled: Sun.-Sat. 24 Hrs./day
Serving Michigan & Ohio
Service Representative CWEC Co.
24 Hr. 517-456-7535
Pager # 313-943-8838

6-7-90



ROOFING & SIDING

R. D. Kleinschmidt co

SEAMLESS ALUMINUM GUTTERS
STORM WINDOWS & DOORS
REPLACEMENT WINDOWS

"FREE ESTIMATES"

428-8836

19860 SHARON VALLEY RD., MANCHESTER



One advantage of a Comerica home equity loan is obvious.

You might not even realize it, but many smart borrowers are taking advantage of the fact that the interest on a Comerica home equity loan is fully tax-deductible.* They're also discovering that Comerica charges no upfront fees** and gives you these three loans to choose from.

- EQUITY LINE - A credit line you can draw on when you need it with convenient check access. Line amounts available to \$200,000.
- IDEAL CREDIT LINE - A credit line available when you need it offering check or VISA* access. Line amounts available from \$5,000 to \$20,000.
- FIXED EQUITY INSTALLMENT LOAN - A one-time fixed rate loan in amounts from \$5,000 to \$50,000 with fixed installment payments.

All three are ideal to pay for your children's education, consolidate debts, make home improvements, or even buy that dream car. Whatever need you

might have, a Comerica home equity loan makes a lot of sense. Because when it comes to borrowing money, there's no place like home. To learn more, call 1-800-292-1300 or visit the Comerica branch nearest you.

Please send me the details on your Fixed Equity Installment Loan, IDEAL Credit Line, and Equity Line.

Name _____
Address _____
City _____ State _____ Zip _____
Office Phone (____) _____ Home Phone (____) _____
Mail to: Comerica Bank, Equity Loan Center
MC1113, 211 W. Fort St., Detroit, MI 48226

Comerica
Where the bottom line is you.

© 1990 Comerica Incorporated Banks. Member FDIC. *Interest incurred on an equity loan is currently deductible for Federal Income Tax purposes provided certain conditions are satisfied. Comerica makes no representation that interest incurred on an equity loan will be deductible in every circumstance. Tax laws are subject to change. You should consult your tax advisor regarding the tax advantages/deductibility of your account. **Equity Line-no annual fee. IDEAL Line-\$24 annual fee after the first year. As of January 16, 1990 the Prime Lending Rate as published in the Wall Street Journal was 10%. Therefore, the APR on Equity and IDEAL would have been 12%. Fixed Equity-no annual fee. 12.9% APR as of January 16, 1990.

SWEARING IN OF NEW OFFICERS

The clerk administered Oaths of Office to the following: President-Kallewaard, Trustees - Gordon, Brooks and Kwolek; Clerk-Karen Tucker. Treasurer - Sue Koebbe, Assessor-Delbert Ludwick were previously sworn in.

President Kallewaard asked that Council have the clerk or president prepare resolutions in appreciation to the two members who have just completed their

Public Notice

STATE OF MICHIGAN
IN THE CIRCUIT COURT FOR THE COUNTY OF WASHTENAW

Case No. 89-40469-DO
Judge: Melinda Morris

CHARLES R. COLE JR.
Plaintiff
-v-
LORI JEAN COLE
Defendant

Washtenaw Legal Center, P.C.
By: Andrew L. Fanta (P29540)
Attorney for Plaintiff
4930 Washtenaw Ave.
Ann Arbor, MI 48108
434-3800

ORDER TO ANSWER
At a session of said Court held in the City of Ann Arbor, County of Washtenaw, State of Michigan on the 2 day of March, 1990.
PRESENT: Honorable Melinda Morris, Circuit Court Judge

On the 3rd day of January, 1990, an action was filed by CHARLES R. COLE JR, Plaintiff, against LORI JEAN COLE, Defendant, in this court for divorce.

IT IS HEREBY ORDERED that the Defendant, LORI JEAN COLE, shall answer to take such other action as may be permitted by law on or before the 17th day of April, 1990. Failure to comply with this order will result in a judgment by default against such Defendant for the relief demanded in the complaint filed in this court. Such answer or other action shall be filed in the above-entitled cause and a copy thereof sent to the Plaintiff's attorney.

Melinda Morris
Circuit Court Judge

Washtenaw Legal Center, P.C.
By: Andrew L. Fanta (P29540)
Attorney for Plaintiff

Tricky Pete and Rowdy Kate Wed

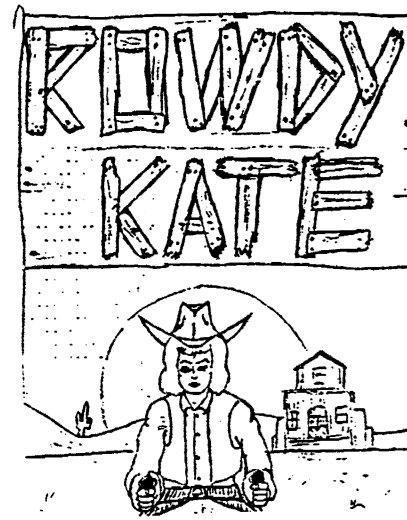

Artwork by Eric Sexton

Tricky Pete Porter, who earned his notoriety by romancing the daughters of wealthy ranchers and then mysteriously disappearing before the wedding - with the dowry, finally met his match. Rowdy Kate, the pistol packin' daughter of Big Bart Millionola, married desperado Pete in a ceremony performed by Parson Eveready...

A special presentation of Ms. Young's Middle School Theatrical Class was given Wednesday evening, March 28. The play was an American West version of Shakespeare's "The Taming of the Shrew" entitled "Rowdy Kate."

The delightful musical comedy starred Jodi Moore as Rowdy Kate and J.D. Gould as Tricky Pete Porter.

Other cast members included: Mayor and Mrs. Hobson-Doug Meeks and Melissa Driessche; cowboys Chuckawalla - Robert Blatchford, Bronc - Ben Okey, Piggy-Jeff Kemner, Crowbat-Tim Brown, and Geezer-Nate Kloster; the ladies Annabelle-Jenny Rentfro, Clarabelle-Karly Sweeton, Lulubelle-Beth Hamilton, and Daisybelle - Kellie Stockwell; Horseshoe Tenny, the "wandering stranger"-Mark Kueffner and his bride to be, Blanche Millionola-Renee Wackenhut; Rowdy Kate's rich daddy, Big Bart Millionola-Mark Schulte; Percy Lancelot Lovelace-Jared Eiss; Gruesome Moe, Tricky Pete's sidekick-Mark Branch; Sheriff Sam-Robert Preis; and Parson Eveready-Bill Bennett.

Bring Back The Bluebird

"Bring Back the Bluebird" workshops have been scheduled for the fifth consecutive year by the Department of Natural Resources (DNR) Natural Heritage Program and Michigan State University's (MSU) Cooperative Extension Service.

Fifty sessions, designed to teach how to help bluebirds by building and placing nest boxes in suitable habitat, have been planned in cooperation with the MSU Cooperative Extension Service's County 4-H Youth Program. More than 16,000 people have attended the workshops in the past four years, and 6,000 are expected this year. Thousands of bluebird boxes have been built by workshop participants and placed around the state.

"Bluebird populations in Michigan declined by more than 80 percent because of the use of pesticides, loss of habitat and competition from non-native starlings and English sparrows," said DNR Director David Hales. "Recently, bluebird numbers have increased significantly throughout the state, and we believe these workshops are largely responsible for their recovery."

Some participants in each workshop will be given a ready-to-assemble nest box kit through cost-sharing efforts of the Nongame Wildlife Fund and the Michigan Civilian Conservation

Corps (MCCC). The MCCC resident camp at Vanderbilt, near Gaylord, is providing 2,400 kits for distribution at these workshops.

"Bluebirds are songbirds, often inhabiting farmland and large forest openings," said Bob Hess, supervisor of the DNR's Nongame Wildlife Program. "The goal of the Nongame Wildlife Fund, MSU Cooperative Extension Service and MCCC in offering these workshops is to reestablish these birds to a point where they are once again a common sight throughout the state."

Citizen contributions to the Nongame Wildlife Fund on the Michigan income tax form help make these workshops possible. Michigan residents can help the bluebird, loon, bald eagle, peregrine falcon and hundreds of other non-hunted species and endangered plants by "looking for the loon" on their state tax forms and giving to the Nongame Wildlife Fund.

To schedule a bluebird workshop, contact Glenn Dudderar, MSU Cooperative Extension Service, 517-355-7493.

At this rate you can get carried away every weekend.



Troy Marriott's Two For Breakfast Weekend*
\$59*
per night, not per person

The Troy Marriott would like to invite you to help us celebrate our grand opening in grand style.

The Troy Marriott is the perfect place for a quick getaway from all the weekday hassles. Spend your weekend sightseeing at the Detroit Zoo or other nearby attractions, taking in a game at The Palace, or just relaxing and enjoying your time together.

Our Two For Breakfast Weekend includes a complete breakfast for two. Availability is limited and at these great rates rooms will go fast. So call the Troy Marriott at (313) 680-9797 or (800) 777-4096 and treat yourself to a wonderful weekend getaway.

**Not including tax and gratuities. Offer expires 6/30/90.*

Marriott People know how.

TROY Marriott.

200 W. Big Beaver Road • Troy, Michigan
(313) 680-9797 • (800) 777-4096

Buy, Rent, Sell Thru The Classifieds

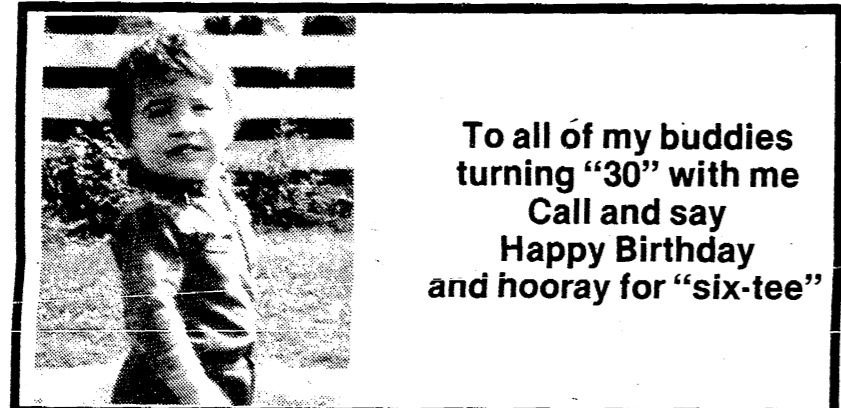

To all of my buddies turning "30" with me Call and say **Happy Birthday** and hooray for "six-tee"

Elvira and Lou Vogel are hosting an exclusive two-week tour to fascinating

SCANDINAVIA

The tour features the Fjord Country of Norway, the Lake District of Sweden, Stockholm, Oslo, Copenhagen, and much more!

July 14-27, 1990

\$2,399.00 per person from Detroit
Space is Limited

Call 428-8436 In Manchester For Your Brochure.

NO PENALTY FOR EARLY WITHDRAWAL.

(One of the few times you'll be glad to hear a bank say no.)

Introducing the Access CD* from First of America. The CD that **ACCESS CD** doesn't penalize you for getting at your money if you need to.

The Access CD is offered for a two-year term with a minimum opening deposit of only \$1,000.

Penalty-free withdrawals are allowable just 30 days later. And they may be made once every 30 days thereafter.

The base rate is six percent annually with a two percent bonus per year on funds left on deposit until maturity.

And of course, your bank

deposits are FDIC insured up to \$100,000.

The Access CD. It's an offer you'll have trouble saying "no" to. For more information about opening one, call 1-800-544-6155 or stop by your First of America office.

FIRST OF AMERICA
Member FDIC

For information, call us at: Ann Arbor, 995-7900

Mara Bragg Receives Science Project Awards

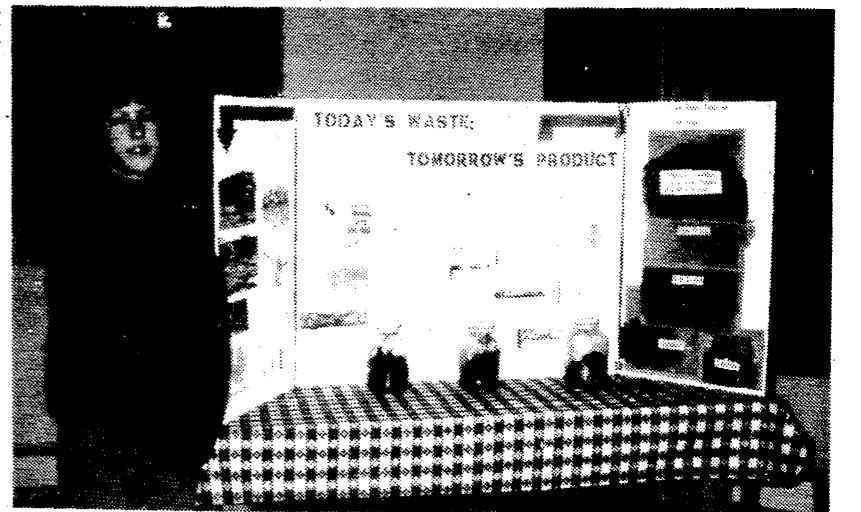

Mara Bragg, a 9th grade student at Manchester High School, has recently been awarded several prizes for her science project, "Today's Waste; Tomorrow's Product" in the Southeastern Michigan Science Fair. She received an award and cash prize for placing 1st in her division, Science and Society, and an award and cash prize for placing 7th in the fair.

Mara also received several special awards. They were a cash prize from the University of Michigan Science Development Council, Office of the V.P. for Research; 2nd from Envotech; a certificate from the Air and Waste Management Association; and an honorable mention from the University of Michigan Women in Science Program.

This is the third year in a row that Mara has won awards in this fair. She is the daughter of Linda and Christopher Bragg of Freedom Township.



Leading The Taxpayer Revolt In Michigan-Richard H. Headlee, 59 chairman of Taxpayers United for Assessment Cuts, kicks off a legislative initiative petition campaign to cut property tax assessments 20% with a rally on the steps of the State Capitol on March 15. Taxpayers United is gathering 240,000 petitions signatures by May 15 in order to force the state legislature to cut-of-control property tax assessments for taxpayers.

Black Sheep Tavern

WINTER HOURS

SUNDAY
2 p.m. - 8 p.m.

MONDAY-SATURDAY
Noon - 10 p.m.

117 E. Main St. Phone 428-7000 Manchester, Mich.

Buy, Rent, Sell Thru The Classifieds

FUND RAISING

Manchester Sportsman Club
8501 Grossman Road
Friday 6:45 p.m.

Manchester American Legion
203 South Adrian Street
Saturday 7:00 p.m.

Emanuel Church Annual Easter Egg and Candy Sale
Saturday, April 14
9 am to 12 noon
Sutton Insurance Agency
Manchester

Ganton Retirement Centers, Inc.

NOW OPEN

JOAN BALDWIN
Marketing Coordinator
for
Brooklyn Living Center

151 Constitution Ave.
Brooklyn, MI 49230

517-592-2828

Pork Avenue Excavating

- Drain Fields
- Trenching
- Grade Work
- Driveways

Doug Welshans
3675 S. Fletcher Road
Chelsea, Michigan 48118
(313) 475-9656

Todd Withrow Company

REMODELING
CABINETMAKING
ADDITIONS—WINDOWS
KITCHENS—BATHROOMS
ROOFING—SIDING
CUSTOM BUILT CABINETS
WALL UNITS—FURNITURE

TOP QUALITY MATERIAL AND WORKMANSHIP

LICENSED AND INSURED

CALL ANYTIME
428-9420 or 428-7797

Many happy returns.

8.0%

9-month CD
Effective Annual Interest Rate

That's the way it is with a Great Lakes 9-month Certificate of Deposit. Your money is safe, secure and federally insured at one of the region's largest savings banks. So start enjoying many happy returns, today.

GREAT LAKES BANCORP
100 Years of Building Tomorrow

FOR MORE INFORMATION, CALL 1-800-544-4703 OR YOUR NEAREST GREAT LAKES OFFICE.
Manchester: 111 E. Main St., 428-8379 Ann Arbor: Corporate Headquarters, One Great Lakes Plaza, 769-8300

*\$100 minimum deposit. Simple interest. Rate is subject to change. Substantial penalty for early withdrawal.

FDIC Insured

Money Management

TAX LAWS CAN HELP OFFSET THE HIGH COST OF CHILD CARE

Americans spend approximately \$14 billion annually on child care. In more down-to-earth terms, that figure breaks down to about \$42.50 per week, or \$170 per month, for one family.

You don't have to be a mathematician to figure out that childcare costs can easily throw a family's budget off course. But, according to the Michigan Association of CPAs, there are a number of tax breaks available to help you get back on track.

Dependent-Care Tax Credit

For example, if you pay a babysitter or nanny to care for your children while you and your spouse work, you may be entitled to a dependent-care tax credit. To qualify for the credit, you and your spouse must be gainfully employed, unless one of you is physically or mentally disabled or is enrolled as a full-time student. In addition, the child-care expenses must be for a dependent under age 13. You should also note that you may have to file IRS Form 2441, which asks you to supply the name, address and Social Security number of any person providing child-care services.

How much is the credit worth? Depending on your adjusted gross income (AGI), the credit equals 20 to 30 percent of your qualified child-care expenses. However, the amount of allowable expenses is capped at \$2,400 for one dependent and at \$4,800 for two or more dependents. You should also note that the allowable expenses cannot exceed the earned income of the lower-paid spouse.

Calculating the credit amount is really not as complicated as you may think. To summarize, if your combined AGI is under \$10,000, the credit maximum is \$720 for one child and \$1,440 for more than one. If your AGI is more than \$28,000, the credit maximum is \$480 for one dependent and \$960 for two or more dependents. If your AGI falls between those two figures, you determine your credit percentage by reducing the 30 percent rate by one percentage point for each \$2,000 of AGI above the \$10,000 floor.

Let's look at an example. Ann and Todd have an AGI of \$24,000. They must therefore reduce the 30 percent credit rate by seven points, making their maximum credit \$552 (23 percent of \$2,400) for one dependent or \$1,104 (23 percent of \$4,800) for two or more dependents.

Keep in mind, too, that if you regularly pay a babysitter to care for your children in your home, you must withhold the appropriate Social Security taxes. If you don't, the IRS may hold you liable not only for the unpaid tax, but also for any penalties and interest due.

Employer-Sponsored Dependent-Care Assistance

You may be able to pay for child care with tax-free dollars if your employer offers a dependent-care assistance plan. How do these plans work? First, you provide your employer with an estimate of your annual child-care costs, up to a maximum of \$5,000 if you file a joint return. Your employer will then withhold this amount from your paycheck in equal portions over the year. (Keep in mind that if actual child-care expenses are less than

the employee's original estimate, most employer-sponsored assistance plans will not refund the difference to the participants.)

The money that the company sets aside is excluded from federal income tax. If this process sounds familiar, it should. The automatic deduction of pre-tax dollars is basically the same procedure as the one normally used in company 401(k) plans.

At regular intervals you will have to inform your employer of your actual child-care costs as well as the name and the Social Security number of the person or

organization providing the service. The company will then reimburse you from the untaxed money it has deducted from your regular pay.

Be aware that, in most cases, you can no longer take advantage of both the dependent-care tax credit and the employer-sponsored assistance plan if your child-care expenses exceed \$5,000. Generally, you must now choose between the two tax breaks.

As a general rule, married couples with lower incomes (a combined AGI of \$29,750 or less) and child care expenses under \$3,200 will probably do better with the dependent-care credit. On the other hand, higher-paid

employees may find company assistance plans more beneficial. For instance, Mary is near the top of the 28 percent tax bracket and pays 7.51 percent in Social Security payroll tax. She pays \$5,000 a year out of her own pocket to a day-care center for her five-year-old daughter. If she had the \$5,000 covered by an employer-sponsored assistance plan she could save as much as \$1,776 in tax (35.51 percent of \$5,000). If she applies the same \$5,000 to the dependent-care tax credit instead, the most she can save in taxes is \$480.

Dependent Exemptions
Bear in mind, too, that as a parent you can generally claim an additional exemption for each of

your dependent children, as long as you supply more than one-half of their annual support. Each exemption is \$2,000 for 1989. Translated into dollars and cents, claiming two additional exemptions can save someone in the 28 percent tax bracket as much as \$1,120 in federal taxes.

Just remember that you are not entitled to the exemption if your child has personal gross income of more than \$2,000, unless he or she is under age 19, or under age 24 and a full-time student.

Tax rules can take some of the bite out of your child-care bills, but make sure that you have all the facts. For further information, you should consult your own CPA.

We've added an extra benefit for joining our Rich Rewards Club.®

Comerica Rich Rewards Club

JUST A FEW OF THE BENEFITS AVAILABLE TO OUR CUSTOMERS AGE 50 OR MORE.

- No monthly service charge interest-bearing Network Checking Account.
- No monthly service charge Daily Interest Statement Savings Account.
- Free Comerica Advantage checks.
- Safe deposit box rental discounts.
- Bonus interest on additional certificates and rollover IRAs of \$5,000 or more.
- Purchase up to \$1,000 in American Express Traveler's Cheques fee-free.
- Discounts on airfare, accommodations, and cruises through ELITE Travel Service.
- Special group rates on automobile and home-owner's insurance through AAA of Michigan.
- Complimentary vision screening through the Vision Institute of Michigan.
- Avis' car rental discounts.
- Discounts on
- Coupons
- Free
- Free
- Free
- Ten dollar trade
- Free
- Up to
- Free



Sure, we feel Comerica has the best package of benefits and services for valuable customers age 50 or more. But we've decided to further stack the deck in your favor. With cash bonuses in varying amounts to every new member. And to one lucky winner, \$1000.

Just sign up between February 15 and April 15 and, in addition to the exceptional Rich Rewards Club benefits listed here, you'll get a cash gift.

To qualify, visit Comerica and make a \$5,000 deposit* to any Preferred CD with a term of one year or more.

Then, start enjoying the Rich Rewards you've earned.

And we'll throw in a little something extra for you, too.

For complete details, call us toll-free

1-800-292-1300, or visit any Comerica branch office.

Comerica

Where the bottom line is you.

© 1990 Comerica Incorporated Banks. *Substantial penalty for early withdrawal. Must be new money to Comerica. Only one membership and one cash gift per customer. Cash gifts of \$5, \$5, \$10, \$50, \$100, and \$1,000 available while supplies last. Employees of Comerica Incorporated, its affiliated subsidiaries, sales representatives and distributors, advertising and promotional agencies and the families of each are eligible to join the Rich Rewards Club but are not eligible to receive any of the cash gifts. Member FDIC.

Winter Sports Recognition Night

by Jon

Tuesday night put the cap on winter sports season as our young athletes received verbal and tangible rewards for their accomplishments.

This past campaign was more hectic than usual as we added freshman basketball for the first time in almost ten years. Our JV Girls' Volleyball squad took the league's top spot. Our wrestling team and individuals were remarkable and unfortunately we must say goodbye to coach Dan Jordan.

These are the individuals who won academic all-conference



Cheerleading
Angie Eiss



Academic All-Conference
Front (l-r): Eric Creech, Amy Wagner, Nikole Reinhart, Jamie Hall. Back (l-r): Brian Ball & Wendy Waldron

Garland's Pub
M-52—Austin Rd. Manchester

Open Monday-Saturday 7 am-2 am
Sunday 12 noon-10 pm

Live Band Fri. & Sat.

Call for details - 313-428-9293

Celebrate Spring with Super Spring Savings

!!!ALIGNMENT SPECIALS!!!

Front End Alignment \$19.95
4 Wheel Alignment \$44.95

Free Front End Alignment With:
Front Struts Starting As \$119.00 A Pair
Low As Installed

Purchase of 4 Tires **Multi-Mile** by Kelly FREE ROAD HAZARD

Front End Alignment Balance & Rotate Tires \$39.95

WE'LL BEAT ALL EXHAUST ESTIMATES

DAN'S WESTSIDE AUTOMOTIVE

660 West Main Street Phone 428-9455 Manchester, Michigan



Varsity Girls Volleyball
Rebecca Scherdt, Stacey Williams, Nikole Reinhart, Amy Scherdt.

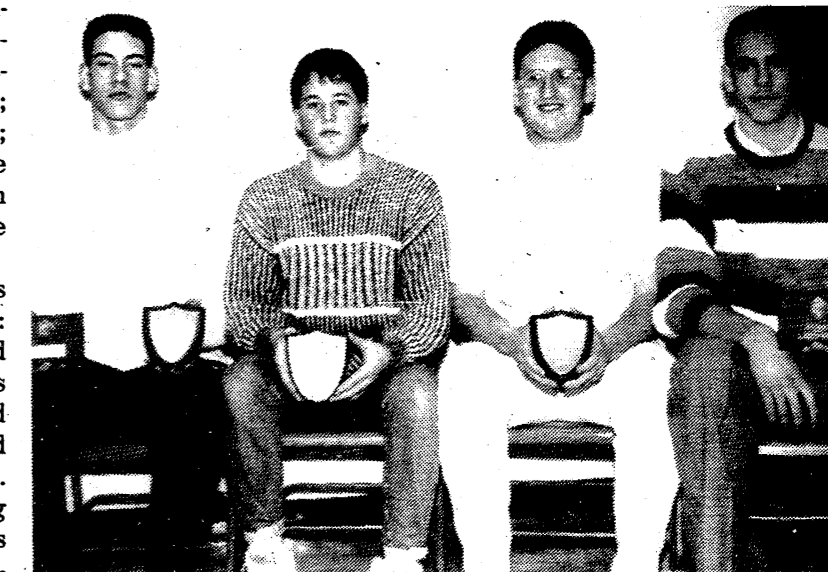

Varsity Basketball
Mat Knul, Jeff Gillow, Dave Mitchell, Stefan Knul



Wrestling
Back Row: Jason Woods & Billy Day. Front: Chris Fosket, Brian Ball, Chris Weithoff

Happiness Is A Healthy Smile!

You are invited to visit our relaxed and modern dental office where you will receive prompt and courteous attention to all of your dental needs.

FAMILY DENTISTRY

ADULTS AND CHILDREN ALWAYS WELCOME AS NEW PATIENTS

Dental Insurance Welcome

gentle dental care

Relaxing Gas Upon Request

Visa, Mastercard and Discover Card Accepted

Payment Programs Available

BRUCE A. BATES, DDS

500 Galloway Dr. Manchester, MI
Phone 313-428-8277

What makes a great Classified ad? RESULTS!

MICHIGAN PEAT SALES: Black dirt for sale, \$12 a yard delivered. Fast delivery. 428-9664 tfn

C & B PAINTING: Interior-Exterior. Free estimates. Contact Charles E. Benedict. Phone 428-7136 or 428-7416 tfn

LOST OR FOUND A PET? Call Humane Society, 662-5585 tfn

JERRY WHITAKER EXCAVATING: Dozer, backhoe, dragline, and 10-yard truck. Drain fields, basements, driveways, sand and gravel. Call 475-7841 tfn

LITTLE WACK EXCAVATING: Licensed and insured. Basements, trenching, digging, bulldozing, trenching, black dirt, sand, gravel. Snow removal and salting. Paul Wackenhut 313-428-8025 tfn

MERRIMAN INSULATION: Free estimates. Blown-in cellulose professionally installed. George Merriman, phone 517-592-5527 tfn

PIANO TUNING & REPAIR: Qualified technician. Ron Harris 475-7134 tfn

MANCHESTER ANTIQUE MALL: 35 Dealers. Open 7 days 10-5. 116 E. Main, 428-9357 tfn

FIELDER PAINTING: Interior and exterior. Free estimates. Senior Citizen discount. Phone 428-8506. tfn

AVAILABLE FOR WEDDING RECEPTIONS, parties, meetings. Hall rental \$175, \$40 cleaning, catering available. For further information call 428-8393 or 428-7637 tfn

WALKOWE'S HOME IMPROVEMENT COMPANY: Phone 313-428-8468. Seamless aluminum gutters for low prices, and dependable service. tfn

HAULING: Sand, gravel, etc. 428-9189 8am-6pm or 428-8203 tfn

ALBER AND HAMILTON EXCAVATING: Basements, drain fields, general backhoe work. Call Dennis 313-428-8637 or Brian 313-428-8636 tfn

HELP WANTED: Part time at Corky D's. Must be responsible. Call 428-9216 or apply within. tfn

BABYSITTING available in my home weekday evenings and all day Saturday. 428-8285 4/12

FOR SALE BY OWNER: Two 30-acre parcels near Manchester. Each parcel has frontage on 2 two roads. Excellent chance of perking. Call 428-7537 4/12/p

COPIES in your choice of gold, lavender, yellow, mint green, ivory or peach. Reasonable prices. The Manchester Enterprise, 150 E. Main tfn

40% OFF L.A. GEAR and all winter clothing. 10% off Nexxus at Marti's Salon 4/5

WANTED TO BUY from private owner, 5-20 acres close to Manchester. See call Sherwyn at 313-973-1440 or 782-6579 4/19

BABYSITTING openings available. Very reasonable rates. Part time or full time Mon. through Fri. Breakfast, lunch and snacks provided. Donna 428-7816 4/5

HELP WANTED: Mature, experienced person for part time lawn and garden work near Manchester. 665-0464 4/5

Engelbert Landscape Service
Lawn Seeding & Sodding
Trees, Shrubs, Evergreens
Retaining Wall
Call 475-2695

PROFESSIONAL COUPLE looking for suitable housing in Manchester area. 428-9701 4/5

FOR SALE: 2 piece sectional couch, light neutral color, good condition. Phone E. Barnard 428-7427 tfn

CASH PAID FOR stripable furniture or anything old. 428-7678 tfn

FOR SALE: '88 Dodge Caravan V-6. Excellent condition. Call after 6 pm. 428-8400 or 428-7382 tfn

PROM DRESS, floor length, size 5, was \$160, \$50. Saddlesuit w/ jacket, \$75. Show equipment & clothes size 7-9. Pickup camper, sink, stove, furnace, ice box, etc. \$350. 428-8715 nights tfn

CHELSEA BIG BOY: Positions available both shifts for energetic and friendly 17 year olds and older-cooks, service assistants, cashier, hostess. Good pay and benefits. Please apply in person between 2 & 4 pm or after 8 pm. 1610 S. Main, Chelsea tfn

HELP WANTED - ADMINISTRATIVE SECRETARY to Superintendent and Board of Education. Full time position, secretarial experience and computer skills required. Deadline for applications 4-20-90. Apply to Ron Niedzwiecki, Supt., Central Administration Office, Manchester Community Schools, 710 E. Main, Manchester 4/19

AGE-OLD ANN ARBOR/SALINE ANTIQUES SHOW Sat. & Sun, April 14 & 15. Michigan's Largest! 650 Dealers in Quality Antiques. New for 1990: Big Boys Toys & Train Show and Big Girls Dolls & Bear Show. Ann Arbor Fairgrounds. Ann Arbor-Saline Rd. Sat. 7-6; Sun. 8-4. I-94 Exit 175, south 3 miles. 517-456-6153. The Original! 4/12

GARAGE SALE: April 5, 6, 7. West of Manchester, take Austin Rd. to Buss, to Pierce. Follow signs. Large canvas tarp, tent, chain saw, ceiling fan, window air cond, couches, clothes, and much more tfn

PRAYER TO ST. JUDE: St. Jude may the Sacred Heart of Jesus be adored, glorified, loved and preserved throughout the world now and forever. Sacred Heart of Jesus, pray for us. St. Jude, worker of miracles, pray for us. St. Jude, helper of the hopeless, pray for us. Amen. Say the prayer nine times a day. By the eighth day, your prayer will be answered. It has never been known to fail. Publication must be promised. Thank you, St. Jude. M.A.C. tfn

Classified advertising will be \$2.75 minimum charge for 20 words or less and 8¢ for each additional word. All classified ads are payable in advance, if not, a billing charge of \$1.00 will apply. Deadline for classified advertising will be 10 A.M. Tuesday for that week's publication. Cards of Thanks will be \$5.00 minimum charge for 50 words or less with a charge of 8¢ for each additional word.

Cards of Thanks GRADUATION STATIONERY

by Carlson Craft

I would like to thank all of my friends and family who remembered me with cards, flowers, visits and phone calls while I was in Saline Hospital and since I returned home. A special thanks to Rev. Pegg Ainslie and Dr. Devens and Dr. Foster and all the staff at the hospital. Thanks again, Dorothy Mahrie

Mike, Thank you for taking care of the animals while I was gone. I missed you! Love, Kayne

I would like to thank everyone who supported me for Village Council during the past years. It was greatly appreciated. The Manchester Enterprise Prompt Service Ask to See Our Album Wendell Reinhart

FOX TENT AND AWNING CO.
SHOW YOUR COLORS
ALL SIZES • SPECIAL ORDER FLAGS
U. S. Flags, State of Michigan
Foreign & M. Flags, Wheel Covers
617 S. ASHLEY ANN ARBOR (313) 665-9126
Spare wheel covers available

WAYNE'S WINDSHIELD REPAIR MOBILE SERVICE
WAYNE TERVO TIM ARNETT
NOVUS WINDSHIELD REPAIR
Expert Repair Of Cracked, Stone Damaged & Scratched Windshields 428-7028

GOODYEAR
Stop In & See Me For Your Best Tire Deal!
DO IT RIGHT
From tires to hood... we'll see that your car is running up to par!
WHEEL BALANCING & ALIGNMENT
24 Hour Wrecker Service
FILLYAW'S MARATHON SERVICE
327 West Main St. Manchester, Mich. 428-8576

Military Order Of The Purple Heart
The Washtenaw County Chapter 459 of the Military Order of the Purple Heart is having its April meeting at the Manchester American Legion Post 117 located at 203 Adrian Street on April 12 at 7:30 p.m. The meeting will be very important because officers for the next year will be nominated. We also will be planning our 58th National Convention which will be held at the Novi Hilton on August 14 through 18, 1990.

Fill those Easter Baskets with goodies from **VILLAGE GIFTS**
Baskets, Bags, Tins, Paper grass, Jelly bean filled bunnies, pull toys, topsy-turvy tops, Spring Egg Spinners, Egg-N-Cup game, books, bunnies, paper dolls, rubber stamps and ornaments.
Also...Mary Engelbreit boxed Easter truffles for your "big kid".
134 E. Main St. 428-9640

Community Good Friday Service
The Manchester community has had a tradition of worshipping together on Good Friday for many, many years. This year's service will be held at 1:00 p.m., April 13 at the Sharon United Methodist Church, Rev. Erik Alsgaard, pastor. The Reverend Nancy Doty of the Emanuel United Church of Christ will speak. The Sharon United Methodist Church is located at the corner of M-52 and Pleasant Lake Road. There is parking available on Pleasant Lake Road, in back of the church, and in Wacker's lot across the road.

Manchester Women		B & G			
McMaster Ford-5	556.5	343.5	Tracy-Zimmer	39	17
Floral Fantasy-9	509.5	390.5	L. Wacker-Feldkamp	29	27
Emerson & Wesch-1	468.5	431.5	T. Wacker-Litwin	28	28
Gentner Trucking-6	466.5	433.5	Bertke-J. Mahrie	27	29
Weatherwax Drugs-7	446.5	453.5	G. Wacker-P. Mahrie	26	30
Haarer's Mtg Place-2	443.0	457.0	J. Bristle-Steele	25 1/2	30 1/2
Town Laundry-10	421.5	478.5	Bisard-D. Bristle	25 1/2	30 1/2
MidMichigan-4	406.5	493.5	M. Mahrie-Walkowe	24	32
Ken's Service-3	395.5	504.5	MEN'S HIGH GAME		
Man Realtors-8	386.0	514.0	Jeff Bristle	198	
HIGH SERIES			Cliff Tracy	182	
Diane Brown	578		Terry Steele	177	
Velera Slusher	535		MEN'S HIGH SERIES		
Joanne Dew	528		Cliff Tracy	499	
Joni Deem	517		Larry Wacker	445	
HIGH GAME			Terry Steele	444	
Diane Brown	213		WOMEN'S HIGH GAME		
Sharon Eanes	207		Lauren Wacker	178	
Joni Deem	197		LeeAnn Canter	159	
Kathy Kyatt	193		Sue Feurher	159	
			WOMEN'S HIGH SERIES		
			Lauren Wacker	427	
			Sue Feurher	412	
			LeeAnn Canter	408	
			TEAM HIGH GAME W/HDCP		
			M. Mahrie-Walkowe	885	
			J. Bristle-Steele	865	
			Tracy-Zimmer	864	
			TEAM HIGH SERIES W/HDCP		
			Tracy-Zimmer	2512	
			G. Wacker-P. Mahrie	2487	
			M. Mahrie-Walkowe	2417	

Don't pay for the place, pay for the car!
MIDWEST FORD..
Nice Little Place.

1989 Tempo GLS Sport, 2 dr., 5 spd., loaded ONLY \$9,395*	1990 Ranger 4x4 XLT V-6 speed, Air, Sharp! Was \$16,183 NOW \$12,995*	1990 Ford Crown Victoria LX Loaded, Loaded Demo. Stk. #3724 Reg. \$20,405 NOW \$15,995*	1989 F250 Custom Pickup 6 cylinder, Automatic 3/4 ton Stk. #2459 Reg. \$12,495 NOW \$10,695*
1989 Thunderbird Super Coupe Stk. #3570, a fantastic auto, Was \$22,642 NOW \$16,795*	New Shipment Just Arrived 1989 Taurus All Low Miles, Full Power, Hurry for Best Selection \$9995	1989 F350 Cab/Chassis 460 V8-Auto-Air-Cassette Loaded! Only 2 left! \$14,295*	Jolly Keglers Carol's Cut-N-Curl 132 71 Dutch Country Kitchen 127 76 Bollinger Sanitation 103 100 Manchester Car Wash 103 100 Comerica 97 106 Chelsea Lanes 91 112 Manchester Automotive 88 115 Robertson-Morrison 68 135 P. Zackiewicz 236 K. Smith 213 D. Vargo 205 INDIVIDUAL SERIES K. Smith 566 J. Hafner 558 P. Zackiewicz 552 HIGH TEAM GAME W/HDCP Carol's Cut-N-Curl 955 Dutch Country Kitchens 927 Chelsea Lanes 921 HIGH TEAM SERIES W/HDCP Chelsea Lanes 2823 Dutch Country Kitchen 2594 Carol's Cut-N-Curl 2541 Manchester Town Club Cheers 127 69 Waynes Windshield R111 1/2 84 1/2 Norm Walz 109 87 Cooks 108 88 Klinks Excavating 106 90 Wampler Construction 101 95 Eighties Ladies 96 1/2 99 1/2 Jenters 86 1/2 109 1/2 Shear Crazy 75 121 C & M Lawn Care 59 1/2 136 1/2 500S Terri Scherdt 518 Phyllis Baker 504 HIGH IND GAME Judy Walz 226 Terri Scherdt 221 Phyllis Baker 213 HIGH IND SERIES Carrie McGraw 568 Terri Scherdt 543 Phyllis Baker 536 Donna Dault 536 HIGH TEAM GAME ACT Cooks 817 HIGH TEAM SERIES ACT Cheers 2326 HIGH TEAM GAME HDCP Norm Walz 813 HIGH TEAM SERIES HDCP Norm Walz 2283
1990 Taurus GL Wagon Loaded - Demo Save Thousands! NOW \$13,995*	1990 F250 4x4 Supercab 460 V8 Automatic Loaded, Loaded. Stk. #3784 Was \$22,015 NOW \$18,995*	1990 Bronco XLT Full size, 4x4, Loaded, Red & White. Reg. \$23,210 NOW \$19,495	1989 Tempo GL 4 door-Automatic-Air Low, low, miles ONLY \$8,995
*Includes applicable Ford rebates and destination charges, just add tax, title, and plate fees.			
Always A Good Selection of Previously Owned Vehicles			
'88 FORD F150 XLT V-8 LOADED Two-tone, air, stereo SHARP. NOW \$9,995	'89 MUSTANG LX Ford Motor Co. Special Purchase Auto, Air, Stereo, Power! ONLY \$8,995	'85 CHEVY SUBURBAN Trailer Tow Special Super Clean - One Owner ONLY \$7,995	'87 PONTIAC 6000 Air, Auto, Cruise Super Sharp 4 door ONLY \$6,695
'86 BUICK SKYLARK 2 Dr., Super Nice, Air, Loaded! NOW \$4,795	'88 FORD RANGER Automatic, Air, Cassette, Bedliner, low miles. ONLY \$8,295	'87 MERCURY MARQUIS 4 dr., loaded, luxury, only 37,000 miles. NOW \$9,995	'87 FORD RANGER XLT V6, cassette, low miles NOW \$5,995
'86 FORD BRONCO II Super Nice! 4x4 XLT All the toys ONLY \$6,995	'79 FORD SUPER CAB PICKUP 460 V8 Automatic, Solid Truck. Hurry! ONLY \$795	'88 FORD CLUB WAGON XLT All Toys - Only 18,000 miles. Hurry! ONLY \$14,495	'84 GRAND MARQUIS LS 4 Door, loaded Hurry on this one! ONLY \$4,995
		'89 LINCOLN TOWN CAR Loaded, loaded, low miles ONLY \$18,495	

MIDWEST FORD
510 W. MAIN ST., MANCHESTER, MI.
Mon. & Thurs., 9-8 Tues., Wed.-Fri. 9-6 Sat. 9-2
1-313-428-8343 or 1-800-388-0046 TOLL FREE

Wanted Self-employed and Small Businesses:
Looking for a preferred, low cost medical insurance?
We represent a non-profit association of over 200,000 members which can save you 25% to 75% on health care cost.
To see if you qualify call:
Robert Yapko
475-0270

BACK DOOR PARTY STORE
500 Ann Arbor Street Phone 313-428-9287 Manchester, Michigan
BEER WINE KEG BEER
GROCERIES
MICHIGAN LOTTO
Instant and Daily Lottery Tickets
UNION 76 GAS Full Service and Self Serve

MANN REAL ESTATE
122 W. Main St. Across from Library Manchester
Phone 428-8388
Jim Mann, Broker
TWO FAMILY in the Village, great potential, rent out upstairs, live downstairs, alum. siding, garage, could easily be one family. \$77,500 with possible terms.
BUILDING SITES 2 acres within 1/2 mile of Village, features natural gas, some trees, has been perked, \$12,500. 5 and 10 acres on paved road west of Village, nice view, good soil, rolling land, restrictions, \$16,500 to \$24,500 with terms.
Please Call For Information On Additional Property Listings

Buy, Rent Sell Thru The Classifieds

**SEE YOUR WINNING CHEVY DEALER NETWORK
IN ACTION.**

Own a bundle of joy.

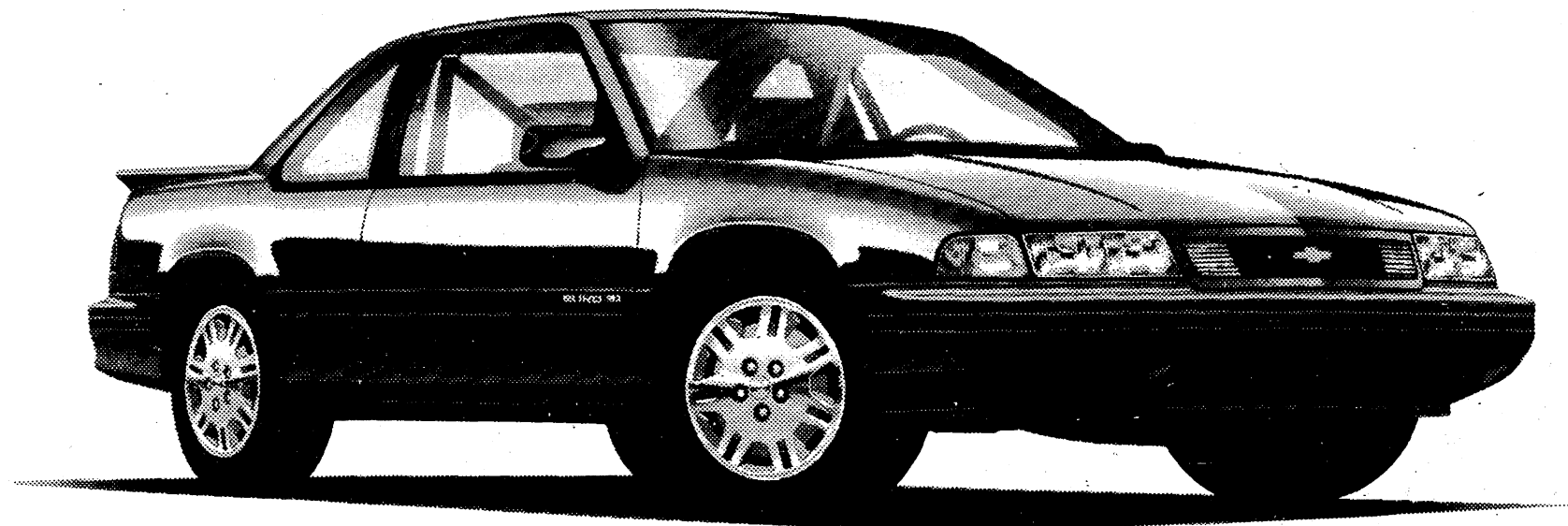

LUMINA

And get one back, too.

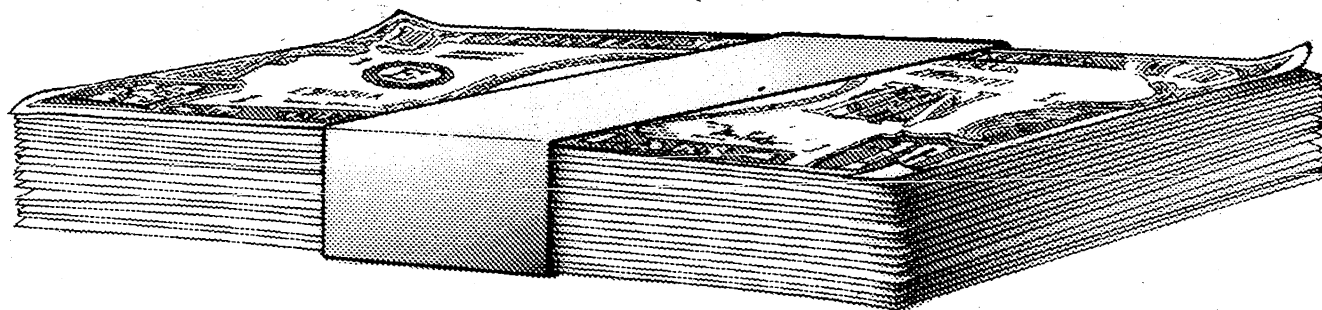

\$1,000*
CASH BACK

There's nothing like taking the family for a joyride inside the sleek lines of a new Chevrolet Lumina. And nothing like the feeling of knowing you and yours just got one thousand dollars cash back on that Lumina.

It's a great feeling that can be all yours. Let your winning Chevy Network Dealer take care of the details. Like the one

that will get you a great deal on Lumina in addition to the big cash back. When all is said and done, you'll be the overjoyed owner of a hot new Lumina—and some very cold cash. Come see your winning Chevy Dealer Network in action.

*Must take retail delivery from dealer stock by 5/2/90. Cash back from Chevrolet. Keep the cash or apply it to your transaction. See dealer for complete details.

 **CHEVY DEALER NETWORK** 

ANN ARBOR
Rampy Chevrolet
3515 Jackson Rd.
663-3321

CHELSEA
Faist-Morrow Chevrolet
1500 S. Main St.
475-8663

DEXTER
Frank Grohs Chevrolet
7120 Dexter-Ann Arbor Rd.
426-4677

SALINE
Bill Crispin Chevrolet
7112 E. Michigan Ave.
429-9481

BRIGHTON
Champion Chevrolet
603 W. Grand River
229-8800

CLINTON
Underwood Chevrolet
1070 W. Michigan Ave.
456-4181

MANCHESTER
Tirb Chevrolet
131 Adrian St.
428-8212

YPSILANTI
Jack Webb Chevrolet
1180 E. Michigan Ave.
481-0210

Chevrolet: GM's #1 selling make.