

# THE MANCHESTER ENTERPRISE

30¢ COPY

123rd YEAR VOLUME NUMBER TWENTY-TWO

USPS 327-460

THURSDAY, MARCH 15, 1990

## MHS National Honor Society Inducts New Members



Top Row (l-r): Melanie White, Jesse Widmayer, Amy Scherdt, Shannon Salyer, Rachel Rodriguez, Tony Punches, Hikah Weiss, Andy Pagel, Jodi Parr, Marci Sloat, Michele LaRue.  
Bottom Row (l-r): Annette Schook, Melissa Hawk, Jennifer Guernsey, Jay Gillow, Laure Fielder, Jim Diedrich, Jenny Binder, Tracie Anderson.

At a December ceremony, nineteen Manchester High School students were inducted into the MHS chapter of the National

Honor Society. New members were inducted during a candle-light ceremony with president Dawn Wenk presiding.

The following seniors were inducted: Jim Diedrich, Jennifer Guernsey, Annette Schook, and Hikah Weiss. Several juniors were also honored as new members of NHS. They were: Julie Hamilton, Melanie White, Jesse Widmayer, Amy Scherdt, Jay Gillow, Shannon Salyer, Rachel Rodriguez, Tony Punches, Laure Fielder, Andy Pagel, Jodi Parr, Jenny Binder, Marci Sloat, Michelle LaRue, and Tracie Anderson.

Mr. Jim Davies was the guest speaker and he shared a bit of past history as well as thoughts for the future with the NHS members and audience. National Honor Society members must maintain a 3.25 grade point average and be an active member of the school and community.

Scholarship, leadership, character and service are all considered to be integral aspects of those selected for membership. Members are required to be active in the organization by attending general membership meetings and participating in different service projects throughout the year.

The NHS is active in a variety of activities including Senior Citizen Chore Day, tutoring other high school students, blood drives and the Save-a-Sweetheart campaign.

## Family Service Annual Meeting

The Manchester Family Service annual meeting will be held on Wednesday, March 14, 1990, at 7:30 p.m., at Manchester Tool and Die, Inc., 110 Division Street. The meeting is open to the public.

## CAMPERS

Manchester Enterprise  
August 2, 1888

Where They Went, How They Lived and What They Ate and Drank - A Week of Healthful Recreation at the Lake

A party of young men left Manchester last Friday morning just as the golden orb of the heavens was peeping over the eastern horizon, and the little birds poured forth their joyful notes on the cool, bracing air, for a week's stay at that world-renowned summer resort called Wampler's Lake.

They were high in spirits - or at least it is supposed they were - and looked forward to the time when they should pitch their wigwam on the banks of that glorious old fish pond with no small degree of satisfaction and delight.

Their outfit consisted of a lumber wagon attached to one mule, a large tent - under which to rest their weary heads - one handsaw and sawbuck, one little G. Washington hatchet, one pocket knife, seven fishing rods and three lines. Their wearing apparel was plain, of course, and consisted of one hat, one shirt, one pair of pants, and one pair of socks and boots each. Of cooking utensils we noticed the following: One skillet with a rusty handle, one broken case knife, one old oil stove with a pint of oil, three large cauldron kettles, one 14-quart tin pail in which to make tea and coffee, one half dozen egg-beaters, two dripping pans, a one-gallon crock to salt their fish in, besides six pounds of lard, one quarter of beef, two pounds of mutton, one chicken, one-half pound of weinerwurst, one can of salmon, four

pounds of cheese, one barrel of rock salt, one pound of brown sugar, one half dozen eggs, one firkin of butter, two loaves of bread, 12 pies, two dozen doughnuts, three pounds of crackers, two wheat bags full of cookies, and other articles too numerous to mention.

They had gone perhaps a couple of miles when that mule got a mulish idea into his head and he stopped suddenly as they were going down a steep hill, and two of the boys fell from the wagon. They were not much hurt, so all four of the boys went to work trying to start the animal. They whipped, urged and coaxed, but all in vain. Finally a bright idea struck one of the boys, and he went to a farm house near by and borrowed an ear of popcorn which he held in front of the mule's nose. It had the desired effect and the mule made a dash for the corn, the boy jumped on behind the wagon and away they went down the hill.

They arrived in due course of time at the appointed place and immediately set to work putting up the tent; but alas! they had forgotten the stakes and it took them some time to cut and drive them, and it was far into the middle of the day when they had their tent hoisted and everything in order.

As the boys went to rusticate and have fun we will not relate any more of their exploits, but leave them catching small fish and large sunburns, smoking mammoth corn cob pipes, and enjoying themselves generally.

## Red Cross Volunteer Awards

The Washtenaw County Chapter of the American Red Cross will honor outstanding volunteers at its annual "Cheers for Volunteers" celebration on Sunday, March 25, 1990, at 2:00 p.m. The award ceremony will take place in the Artist's Gallery of the Washtenaw Community College Student Center Building.

Among those receiving top Chapter awards is Jean Little of Manchester who will receive the Theresa Taylor Memorial Award for her 29 years of dedication to the Blood Services Program.

"Cheers for Volunteers" is open to the public. Music will be provided by Morris Lawrence, and a reception will follow the presentation of awards.

For more information about the ceremony, or volunteer opportunities, call 971-5300.

## Annual Village Election Results



BILL KWOLEK

Incumbent Mary Kallewaard was victorious Monday in the Manchester Village annual election. She beat her opponent Richard Boatwright by a vote of 198 to 80.

279 residents cast ballots returning William Kwolek to the council with 191 votes. Brooks and Gordon were also given seats on the council.

Balloting for all positions were as follows: President-Kallewaard 198, Boatwright 80; Clerk-Tucker 240; Treasurer-Koebbe 243; Assessor-Ludwick 224; Council Trustees-Brooks 134, Gordon 133, Kwolek 191, Havens 90, Steele 114, and Marshall 116.



MICHAEL GORDON



CHRIS BROOKS

## Senior Citizens News

Did you know that the night of March 9-10 is crucial to many experienced weather forecasters? I am told on reliable authority that if the ground freezes that night - firmly enough to support the weight of a wild goose - forty more frosts will follow before summer. I can't find any evidence of how those forty frosts are spread over the days remaining until summer, but what difference does that make to a scientific weathercaster?

So I suppose we will have to band together now and start counting the frosts in order to protect our early garden seedlings and porch plants. Golly, I don't know why I didn't find out about this earlier. I could have saved myself lots of worry each spring if I had just known when the 40th frost occurred after March 9-10. It is just another example of one of the things it pays to know if one is to live in Michigan and put up with this weather.

As I write this, it is so foggy I wonder if the weather isn't trying to help those who will be sitting on boards of review this week. Maybe it will be so foggy no one can find the town hall to complain: I was going to the board of review since my assessment went up the same percent as the planned postage increase, but I guess it wouldn't do much good the way our funny money finances are going these days.

I have a lot of trouble understanding finances today. When cars aren't selling, don't lower the price - that would be too old fashioned and simple. Declare a cash rebate for buyers for awhile and then raise the prices of cars later on and blame it on "inflation." The same thing with groceries. When foodstuffs don't sell, don't lower the price, give rebate coupons; then raise food prices the next year and blame "inflation" again.

Maybe that weather forecasting isn't too bad after all. At least we don't have to worry yet about how heavy the goose must be that is to be held up by the frozen ground or whether the ground must be loam, sand or muck, and they don't adjust the numbers each year to conform to the cost of living.

I should get back from finances

### MARGIE'S UPHOLSTERY

6245 Brooklyn Road  
Jackson

Wide Selection Of Fabrics

Pick-Up/Delivery Available

517-536-4230

### FUND RAISING

Manchester Sportsman Club  
8501 Grossman Road  
Friday 6:45 p.m.

Manchester American Legion  
203 South Adrian Street  
Saturday 7:00 p.m.

to the land of the living and what we have scheduled for the week ahead. On Monday the 19th, the bus leaves for an Adrian shopping trip at 9:30 a.m. Tuesday's 11:00 clergy presentation will be by Rev. Nancy Doty followed by chicken bbq at noon and activities at the Center at 12:30. At 5:30 the bus leaves for the monthly Tecumseh travelogue which this time is about US Highway 89. Wednesday is aquacize day in Michigan Center with the bus to start pickups in Manchester at 10:00 a.m. Thursday we have Jan's fine beef stew for lunch at noon followed by bingo at the Center. That night the bus leaves at 6:30 p.m. to pick up folks for our first card party of the season at Freedom Town Hall. Call Rubena (428-8655) or Howard (428-9233) for reservations or more information about these activities and schedules.

**BUY IT. SELL IT. FIND IT. CLASSIFIED.**

## Letters To The Editor

\$200,000 dollars for a bridge on a street that only runs three blocks and dead ends into City Road and Adrian Street! How much traffic is on Furnace Street? How much room is there for future growth? There are only 8 houses on Furnace Street between City Road and the bridge. From the bridge to Adrian Street there are no houses and there are no village facilities such as water and sewer. I think that \$200,000 dollars could be better spent to upgrade existing village streets in need of repair. Maybe I'm wrong, but wouldn't more people in the community benefit if this amount of money was spent on something else. This bridge would be used only by a very few residents in the Village of Manchester. Why can't our TAX DOLLARS be used more effectively?

Clifford A. Tracy

It appears that some people have a hard time reading what is actually written.

Maybe they should reread my letter and also the Constitution of

**THE MANCHESTER ENTERPRISE**  
150 East Main Street Phone 313-428-8173 - Manchester, MI 48158  
USPS No. 327-460

The Manchester Enterprise was established in 1867 and is published each Thursday at 150 East Main St., Manchester, Michigan, with second class postage paid at Manchester, Michigan 48158.  
Edward E. Steele, Publisher Lenore A. Steele, Editor  
POSTMASTER: Send Form 3972 To: Manchester Enterprise, 150 East Main St., Manchester, Michigan 48158.  
DEADLINES: All Display Advertising and Pictures (Black & White ONLY) Are Due By 5 p.m. Every Monday For Same Week Publication. All Classified Advertising and News Articles Are Due By 10 a.m. Every Tuesday For Same Week Publication.

our land and its amendments, particularly the First Amendment, to wit: "Congress shall make no law respecting an establishment of religion, or prohibiting the free exercise thereof, or abridging the freedom of speech, or of the press; or the right of the people peaceably to assemble, and to petition the government for a redress of grievances."

In my opinion, the village council president wishes to deny my right of opinion and the freedom to express that opinion, and the right of the press to print that opinion.

Is this the U.S.A or the U.S.S.R?

There is an old adage, "If you can't stand the heat, get out of the kitchen."

Yours for First Amendment rights,

Emory Garlick

Here we go again, MORE TAXES!

President Bush says "No more new taxes."

Gov. Blanchard says "No more new taxes."

Doesn't their word mean anything?

Why can't the Board of Education and the other politicians work within their means like we have to? If they can't, let's get them out of office and put in people who know how to operate with what they have. I know I speak for many other taxpayers who say: "Enough is enough."

An Irate Taxpayer,

Mrs. John Young

Letters to the Editor must be signed, short, and to the point.

Letters to the Editor do not necessarily reflect the views of the publisher or the editor.

## "Oh, My Deer"

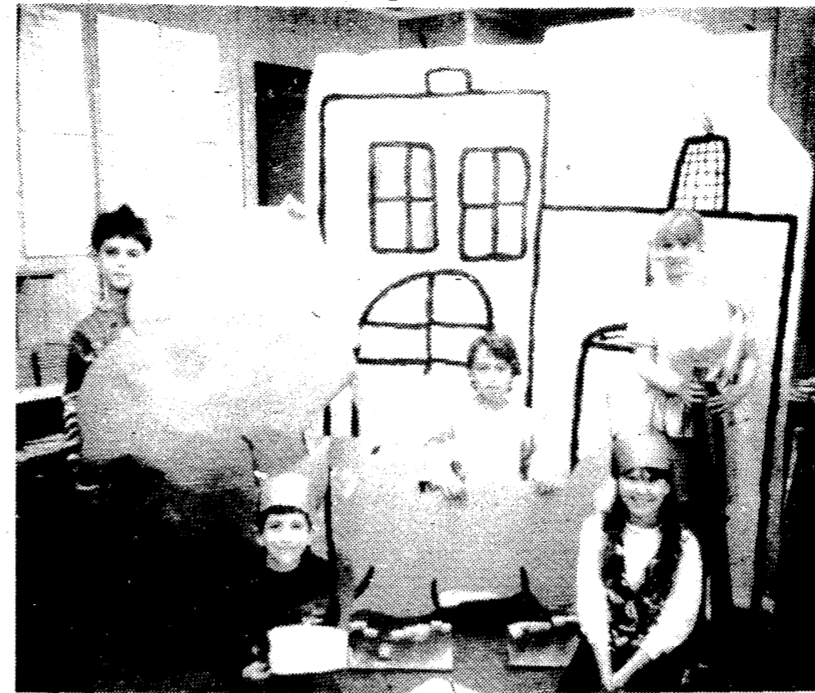

The musical "Oh, My Deer" will be performed on March 22, 1990 at 7:00 p.m. at the Middle School gym. The pictured members of the 3rd grade play club are: (l-r) Billy Alber, Paul Bordine, Traver Lucas, Jennifer Meffer and Amy Gall. The musical is directed by Mrs. Kay Miller. The community is invited to attend.

## CLASSIFIED ADS Really work

### School Board Election

The annual school election for the purpose of electing School Board members will be held on June 11, 1990.

Three positions will be available on the Board of Education for Manchester Community Schools: Two (2) four year terms expiring June 1994, and one (1) two year term ending June 1992. Board members Patricia Sahakian and Stanley Gilbert are completing the last year of their term. The two year vacancy is due to the resignation of James Samonek June, 1989. Joseph Turk was appointed to fill the position for the 1989-90 school year.

Nominating petitions for these Board of Education positions may be obtained from the Manchester Community Schools, Central Administration Office at 710 East Main Street between 8 and 4:30 p.m. Monday thru Friday.

Completed petitions are due no later than Monday, April 9, 1990 at 4:00 p.m.

March 15, 22, 29, 1990

## School Hot Lunch Menu

Monday, March 19: Cheeseburger on Bun, Onion Rings, Dill Pickle Spear, Pineapple Tidbits, Milk

Tuesday, March 20: Savory Beef on Whipped Potatoes, Buttered Corn, Dinner Roll/Butter, Ice Cream, Fruit, Milk

Wednesday, March 21: Fish Sandwich, Tator Tots, Carrot & Celery Sticks, Fruit Cocktail, Milk

Thursday, March 9: Chicken Nuggets with Sauce, Hash Brown Pattie, Manderin Oranges, Cole-slaw, Milk

Friday, March 23: Cheese Pizza, Tossed Salad with Dressing, Chocolate Pudding, Fresh Fruit, Milk

## Genealogical Society

"Green Blood or Orange" will be the topic of a lecture before the Genealogical Society of Washtenaw County when it meets at 7:30 p.m. on Sunday, March 25, 1990.

Joanne Harvey of Lansing will be the speaker. Mrs. Harvey, a certified genealogical researcher, is well-known in genealogy circles as a speaker and teacher. She will lead both parts of a two-part meeting featuring Irish ancestry and genealogical research.

The meeting will be held in Lecture Hall #2 of the Liberal Arts and Science Building of Washtenaw Community College, 4800 East Huron River Drive, Ann Arbor, Michigan.

Admission is free. Visitors are welcome.

### Kirk Excavating

Sand—Gravel—Fill Dirt  
Basements—Driveways

428-7938

Dave Kirk  
14180 Schlewais Road  
Manchester

## Severe Weather Citizen Training "Good News About Breast Care"

The Washtenaw County Office of Emergency Management in cooperation with the Ann Arbor State Forecast Office of the National Weather Service, will once again offer citizen training for personal protection against severe weather. A community presentation is scheduled Wednesday, March 21, 1990 at 7:00 p.m., UAW Local 1284 Hall, 2795 Chelsea-Manchester Road (M-52), sponsored by the Chelsea Communications Club & UAW Local 1284.

Dan Harsh from the Washtenaw County Emergency Management Department will review the County system for severe weather notification and Dave Runyan from the National Weather Service will conduct Severe Weather Spotter Training. The presentation is offered free of charge and last approximately 2 hours.

Women's Night Out for the Health of It is sponsored by Millrose Women's Health Center, a unit of Saline Community Hospital, in Saline.

### Story Hour

With spring in the air, are your little ones getting restless from a long winter indoors? Then bring them to the Manchester Township Library on Friday mornings for Story Hour.

Storytellers this spring are Marci Alsgaard and Marsha Chartrand.

The series begins this Friday and continues through May 11 from 10:00 to 11:00 a.m. (No meeting on Good Friday.) All children age three to school age are welcome.

Please call the Library at 428-8045 for more information.

"Good News About Breast Care" will be the topic of the Women's Night Out for the Health of It lecture at 7:00 p.m. Wednesday, March 21, at Weber's Inn, 3050 Jackson Road, Ann Arbor.

The program will be presented by Verne Hoshal, M.D., general surgeon and chief of staff at Saline Community Hospital.

According to Dr. Hoshal, statistics show that one in 10 women will develop breast cancer sometime during her lifetime. Dr. Hoshal will discuss the risk factors, the benefits of screenings and early detection, and treatment options now available.

There will be a social hour at 6:30 p.m. with dinner at 7:00 p.m. The cost of \$19.50 per person includes dinner.

Reservations are required by Monday, March 19. For more information, call Barb at 429-1555.

### Surplus Food

Surplus foods will be distributed on Friday, March 23, 1990, from 9:00 a.m. until 11:00 a.m., from the Manchester United Methodist Church, 501 Ann Arbor Street.

## MEMO

Michigan Electrical & Maintenance Organization  
Commercial - Residential - Health Care Centers  
Lighting-Power-Preventive Maintenance-Inspections

Emergency Repairs - Bucket Truck Work

Work Scheduled: Sun.-Sat. 24 Hrs./day

Serving Michigan & Ohio

Service Representative CWEC Co.

24 Hr. 517-456-7535

Pager # 313-943-8838

6-7-90

Many happy returns.

# 8.0%

\*  
9-month CD  
Effective Annual Interest Rate

That's the way it is with a Great Lakes 9-month Certificate of Deposit. Your money is safe, secure and federally insured at one of the region's largest savings banks. So start enjoying many happy returns, today.



100 Years of Building Tomorrow

NOW TAKING RESERVATIONS!

Please Call: (517) 750-1905

Ganton Retirement Centers Inc.



© 1990 Great Lakes Bancorp

FOR MORE INFORMATION, CALL 1-800-544-4703 OR YOUR NEAREST GREAT LAKES OFFICE.  
Manchester: 111 E. Main St., 428-8379 Ann Arbor: Corporate Headquarters, One Great Lakes Plaza, 769-8300

\*\$100 minimum deposit. Simple interest. Rate is subject to change. Substantial penalty for early withdrawal.

FDIC Insured



## Chelsea Hospital Offers Health-O-Rama

Project Health-O-Rama will be offered at Chelsea Community Hospital again this year. It will be held on Saturday, March 24, 1990 at the Hospital from 9:00 a.m. to 1:00 p.m.

A variety of free health screenings will be available to adults age 18 and over. A number of health professionals from the Hospital service area will be assisting in the screenings.

Screenings will include: height and weight, vision, blood pressure, hearing, pulmonary function testing, nutrition and medication counseling. In addition, glaucoma screening will be offered by Drs. Cheryl Huey and Diane Jacobi; oral/dental screening will be offered by Drs. Sally Stommen, David Swan, Clare Warren, Bruce Bates, Ray Howe, Mary Barkley, Gary Gochanour and Barb Wher; skin cancer testing will be offered by Dr. Charles Ellis. Colo-rectal screening kits will be available for \$3. A blood panel chemistry will be offered which includes screening for protein, cholesterol, calcium, diabetes, gout, kidney disease, liver disease and anemia for \$10. Those interested in blood panel chemistry should fast for four hours before the test. Prostate and testicular examinations will be offered by Drs. Leonard Wolin and Howard Usitalo. Pap smears will be available for \$5. Health screening counseling and summary will be provided by University of Michigan Family Practice Center at Chelsea, physicians and Drs. Doug Portz and Rebecca Patrias.

Project Health-O-Rama is sponsored by Blue Cross/Blue Shield of Michigan, Channel 7 WXYZ-TV and United Health Organization. People with abnormal test results are referred to their health care provider to receive further evaluation. Health screening is not meant to replace a physical examination by a health care provider. It is, however, good

medicine to use a screening test so that if a condition is developing there may be a chance to detect and treat it early.

No advance registration is required. Take advantage of this special event offered by Chelsea Community Hospital. For more information, call 475-3935. For information about special travel arrangements for seniors, contact your Community Education Office.

### Chelsea Facility Accredited

Chelsea Community Hospital's mammography facility has been accredited by the American College of Radiology (ACR).

The facility has met the necessary requirements, which include a peer review evaluation of the facility's staff qualifications, equipment, quality control and quality assurance programs, image quality and breast dose. The accreditation must be renewed every three years.

More than 1,000 facilities have been accredited nationwide.

This program was started in response to two major concerns expressed by radiologists, other national medical organizations, and the public: (1) that qualified personnel perform and interpret mammograms and (2) that dedicated mammographic equipment be used to ensure that women receive optimum mammographic examinations with the lowest possible risk.

**BUY IT. SELL IT. FIND IT. CLASSIFIED.**

## Art Contest Announced

All Michigan students from kindergartners to college students are invited to enter an art contest sponsored by the Michigan Commission on the Bicentennial of the U.S. Constitution in honor of the Bicentennial of our judicial system.

The theme of the contest will be "200 Years of Establishing Justice: The American Court System." Entries will be judged in five different categories including: paintings/drawings, fibre art, collages, sculpture, and mixed media.

"Last year we received a lot of beautiful art work, especially in the sculpture and mixed media categories," said Morley Winograd, Chairman of the Michigan Bicentennial Commission.

Any student in Michigan may enter the contest. All entries should be received by April 10, 1990 (Bicentennial of the signing of the first patent law.)

To obtain an entry form and more information about the contest, please write or call the Michigan Bicentennial Commission, Department of Management and Budget, P.O. Box 30026, Lansing, Michigan 48909, (517) 334-6057.

## Buy, Rent Sell Thru The Classifieds

## Postal Board Asks For 30 Cent First Class Rate

The U.S. Postal Service received authority from its Board of Governors to seek increases in postage rates, including a 30-cent first class stamp. New rates, if approved, are not expected to go into effect until February of 1991. Rates were last increased on April 3, 1988.

The Postal Service filed its request for new rates today with the Postal Rate Commission, the independent agency established by Congress to provide public involvement in the postal rate-making process. In addition to the 30-cent first class rate, the Postal Service is seeking increases in all classes of mail. The increases average 19 percent.

The Postal Service ended fiscal 1989 with a surplus of \$61 million, and its first quarter of the present fiscal year with a surplus of \$404 million. Higher operating costs, however, are expected to produce an operating deficit projected

between \$1.4 and \$1.6 billion for the present fiscal year.

During a press conference to announce the filing, Postmaster General Anthony M. Frank said the Postal Service will hold increases in its costs at or below the rate of general inflation through 1995. He also stated that the agency has targeted consistent, reliable service and higher discretionary effort from employees in its strategic business plan for the 1990-1995 period.

Mr. Frank also stressed that the proposed rates include incentives for mailers to prepare mail to be compatible with automated mail processing. The Postal Service is deploying state-of-the-art optical character readers and bar code sorters in its major mail processing centers. Mailers who apply bar codes to first class and third class letters will receive the lowest rates in those classes.

## London Carpet Care

RESIDENTIAL & COMMERCIAL  
Carpet & Upholstery Steam Cleaning

- Also on request:
- Odor Freshener!
  - 808 Carpet Protector!
  - Mildew & Odor Eliminator!
  - Free Estimates!

Phone Days or Evenings:  
DAVE LONDON • (313) 428-9618 • 7 Days



Chelsea Community Hospital



## PROJECT HEALTH-O-RAMA MARCH 24, 1990

LOCATION: Chelsea Community Hospital  
Main Entrance  
775 South Main  
Chelsea, Michigan 48118

TIME: 9 a.m. - 1 p.m.

## Free Health Screenings Available

- MEDICATION COUNSELING
- NUTRITION COUNSELING
- ORAL/DENTAL SCREENING  
Drs. Sally Stommen, Gary Gochanour, David Swan, Clare Warren, Ray Howe, Bruce Bates, Barb Wehr, Mary Barkley
- BLOOD PANEL CHEMISTRY (4 hour fasting preferred, \$10 charge)
- HEARING
- BLOOD PRESSURE (wear loose clothing)
- HEIGHT/WEIGHT
- PAP SMEAR (\$5 charge)  
Fran Beckley, R.N., Nurse Practitioner
- GLAUCOMA SCREENING  
Dr. Diane Jacobi, Dr. Cheryl Huey
- VISION TESTING
- PULMONARY FUNCTION TESTING
- COLO-RECTAL KIT (\$3 charge)
- SKIN CANCER TESTING  
Dr. Charles Ellis
- HEALTH SCREENING SUMMARY AND COUNSELING  
U of M Family Practice Center  
Dr. Doug Portz, Dr. Rebecca Patrias
- PROSTATE/TESTICULAR EXAM  
Dr. Leonard Wolin, Dr. Howard Usitalo
- BODY FAT COMPOSITION (\$5 charge)

Screenings are available to anyone 18 years or older. No advanced registration is required. Health screenings do not take the place of your annual visit to your physician. Information on transportation for seniors is available.

FOR FURTHER INFORMATION CALL  
475-3935

WXYZ-TV, ABC in Detroit  
20777 West Ten Mile Road  
Southfield, Michigan 48075

Blue Cross Blue Shield of Michigan  
600 Lafayette East  
Detroit, Michigan 48226

United Health Organization  
777 Livernois  
Farmdale, Michigan 48220

## Sutton Agency, Inc.

AGENTS:  
CONNIE WIDMAYER KATHRYN MARTIN SUSAN MANN  
Phone 428-9737  
136 East Main Street  
Monday-Tuesday-Wednesday-Friday 9 a.m. to 4:30 p.m.  
Thursday-9 a.m. to 12 Noon  
Manchester, Michigan

Saturday, March 17: 9:30-11:30 Catechism, Rural Churches Card Party 7:30 pm at Bethel UCC  
Sunday, March 18: 9 am Sunday School, 10:15 am Worship, Father and Son Banquet tickets on sale  
Tuesday, March 20: 10 am Sewing/Activity Day, 7:15 Sr Choir  
Wednesday, March 21: 6:15 Lenten Supper, 7:30 Lent IV Worship, Worship/Music Comm after Worship, 6:45 Joymakers

**SALT FOR SAFETY!**  
Is Your Lot Slick?  
CALL US TO SALT  
**LITTLE WACK EXCAVATING**  
428-8025

## CHURCH DIRECTORY



EMANUEL UNITED CHURCH OF CHRIST - Rev. Paul Kuntzman, Senior Pastor, Rev. Nancy Doty, Associate Pastor; Sunday School, Adult Study, Early Worship 9:00 a.m.; Coffee Hour 10:00 a.m.; Worship 10:30 a.m.

MANCHESTER UNITED METHODIST CHURCH - Rev. Pegg Ainslie, Pastor; Worship 10:30, Coffee/Fellowship Time 11:30; Sunday School 9:10; Choir Rehearsal 11:45 a.m.

ST. MARY'S CATHOLIC CHURCH - 210 W. Main St.; Masses: Monday thru Friday 8:30 a.m.; Saturday 5:00 p.m.; Sunday 8:30 a.m. and 10:30 a.m.

FAITH COMMUNITY CHURCH - Scott Engelman, Pastor; Roman Kupecky, Associate Pastor; 8400 Sharon Hollow Rd. off W. Austin; Worship Service 10:00 a.m.; Sunday School 11:15 a.m.; Sunday Evening Service 6:00 p.m.; Jr. and Sr. High Young People's Meeting 7:30 p.m.

VICTORY BAPTIST CHURCH - 423 South Macomb, 428-7506; Rev. R. Dean Cooper, Pastor; Sunday School 10:00 a.m.; Morning Worship 11:00 a.m.; Evening Public Bible Class 6:00 p.m.; Wednesday Praise & Prayer 7:00 p.m.

BETHEL UNITED CHURCH OF CHRIST - Rev. Roman A. Reineck, Pastor; Schneider and Bethel Church Roads; Church Service 10:00 a.m.; Sunday School 11:00 a.m.

SHARON UNITED METHODIST CHURCH - Rev. Erik Alsgaard, Pastor; Corner of M-52 and Pleasant Lake Roads; Church School 10:00 a.m.; Worship 11:00 a.m.; Bible Study 5:00 p.m.

ST. JOHN'S LUTHERAN CHURCH - Rev. Dennis A. Falk, Pastor; Austin Road, Bridgewater; Sunday School 9:15 a.m.; Worship 10:30.  
NORTH SHARON BAPTIST CHURCH - Bill Winiger, Pastor; Clifford W. J. Whitenburg, Assistant Pastor; Sylvan and Washburn Roads; Sunday School 10:00 a.m.; Morning Church 11:00 a.m.; Evening Church 7:00 p.m.; Wednesday Bible Study 7:00 p.m.; Youth Meetings 7:00 p.m.

IRON CREEK COMMUNITY CHURCH - Tom Butterfield, Pastor; English and Sharon Hollow Roads; Sunday School 10:00 a.m.; Morning Church 11:00 a.m.; Sunday Evening 7:00 p.m.

ZION LUTHERAN CHURCH - 3050 S. Fletcher Road; Ft. V. Mark A. Weirauch; Sunday School 9:00 a.m.; Worship Service with Holy Communion 10:15 a.m.

ST. THOMAS LUTHERAN CHURCH - 10001 W. Ellsworth Rd., (5 miles North and 6 1/2 East of Manchester), Rev. John Riske, Pastor; Sunday School 9:30 a.m.; Worship Service 10:45 a.m.

ST. JOHN'S UNITED CHURCH OF CHRIST - Rev. Ted Wimmier, Pastor; Rogers Corners, Waters and Fletcher Roads; Adult Bible Study Class 10:00; Worship and Sunday School 10:30 a.m.

CLINTON ASSEMBLY OF GOD - Rev. Richard Coury, Pastor; Chris Bouldrey, Youth Pastor; 13300 Clinton-Manchester Road, Clinton; Sunday School 9:30 a.m.; Worship 10:45 a.m.; Sunday Evening 6:30 p.m.; Wednesday Prayer, Bible Study, Youth 7:00 p.m.

CHURCH OF JESUS CHRIST OF LATTER DAY SAINTS (MORMONS) - Wayne L. Winzenz, Branch President; 1330 Freer Road, Chelsea; Sacrament 9:30 a.m.; Sunday School, Primary 10:50 a.m.; Priesthood, Relief Society, Aaronic Priesthood, Youth 11:40 a.m. For more information, call 475-1778



215 E. MAIN STREET  
MANCHESTER, MICHIGAN 48158  
OFFICE: 313-428-9298  
RES: 313-428-7188  
135 W. MICHIGAN AVENUE  
CLINTON, MICHIGAN 49236  
1-517-456-7491  
MEMBER LENAWEE COUNTY BOARD OF REALTORS  
MULTIPLE LISTING SERVICE

## EMANUEL UNITED CHURCH OF CHRIST

Thursday, March 15: 12 Noon Senior Meal, 3:20 Cherub Choir, 3:40 Children's Choir, 7 pm All Church Committees and Basket Class  
Saturday, March 17: Young Adult Whirly Ball-either meet at Harrier's 5:30 for dinner or 7 pm at church to travel to Ann Arbor  
Sunday, March 18: 9 Sunday School, Adult Study, Worship, 10 Coffee Hour, 10:30 Worship, 11:30 Coffee Hour  
Monday, March 19: 1-7 pm Bloodmobile at K of C Hall, 6:30 pm Brownies  
Tuesday, March 20: 8:30 am Coffee & Conversation, Newsletter deadline, 12 Noon Senior Meal, 6:30 Girl Scouts, 7 Bible Study  
Wednesday, March 21: 7:30 am Lenten Communion & Meditation, 9 am Bible Study & Women's Fellowship Board of Managers, 6 pm Bell Choir, 7:30 Adult Choir, 8 AA, AlAnon

## MANCHESTER UNITED METHODIST CHURCH

Thursday, March 15: 7 pm Committee meetings, 8 pm Administrative Council meeting  
Friday, March 16: 12 noon Lent Study/Luncheon, 6 pm Girl Scout overnight  
Sunday, March 18: 9 am Worship, 9:40 Sunday School, 10:30 Worship  
Monday, March 19: 1 to 7 pm Red Cross Bloodmobile at K of C Hall, 5:45 & 7 pm Girl Scouts  
Wednesday, March 21: 1 pm U.M.W., 6:30 pm Soup & Bread Lenten Service

## SHARON UNITED METHODIST CHURCH

Thursday, March 15: 7:30 pm Dorcas Fellowship, home of Mrs. Robert Pratt  
Sunday, March 18: 11 am Boys and Girls Fellowship  
Monday, March 19: 6:30 pm Sharin Women meet at home of Mrs. Mark Schulze  
Wednesday, March 21: 8:15 pm Chancel Choir practice

## ST. JOHN'S LUTHERAN

Thursday, March 15: Men's Bible Study 8 p.m. at Gene Mann's  
Saturday, March 17: Euchre Night 7:30 pm at Bethel Church  
Sunday, March 18: 9:15 Sunday School, 10:30 Worship, Fellowship Cr. to Saline Evangelical Home, 7 pm Youth Group  
Monday, March 19: Church Council 8 pm  
Tuesday, March 20: Bell Choir 7 pm  
Wednesday, March 21: MOPS 9 am, Jr Choir 7 pm, Midweek Lenten Service 8 pm

## ST. THOMAS LUTHERAN

Thursday, March 15: 8 pm Men's Bible Study  
Saturday, March 17: Card Party at Bethel Church 7:30 pm  
Sunday, March 18: 9:30 am Sunday School, 10:45 Worship Service with Holy Communion  
Monday, March 19: 8 pm Board of Elders  
Wednesday, March 21: 8 pm Lenten Worship at St. John's

## SHARON UNITED METHODIST CHURCH

Thursday, March 15: 7:30 pm Dorcas Fellowship, home of Mrs. Robert Pratt  
Sunday, March 18: 11 am Boys and Girls Fellowship  
Monday, March 19: 6:30 pm Sharin Women meet at home of Mrs. Mark Schulze  
Wednesday, March 21: 8:15 pm Chancel Choir practice

## BETHEL UNITED CHURCH OF CHRIST

Thursday, March 15: 7:15 pm Youth Choir Plus  
Saturday, March 17: 8:30 am Confirmation Class  
Sunday, March 18: 9 am Church School Teachers mtg., 10 Worship Service - 150th Celebration - Rev. Herman Haller guest speaker, 11:15 Adult Membership Class at Parsonage  
Wednesday, March 21: 11:30 am Seniors of Bethel, 6:15 Pot Luck Supper, 7:30 pm Lenten Service, Rev. John Riske, 5:30 Children's Choir

## FAITH COMMUNITY CHURCH

Friday, March 16: 7:30 pm Couples' Bible Study-bring a wedding picture of you  
Saturday, March 17: 7 am Men's Bible & Breakfast, 5 pm Church Bowling League Fun Nite, 7:45 Church Bowling Banquet  
Sunday, March 18: 10 Morning Worship Service-Nursery Available, 11:20 Sunday School for all ages, 6 Evening Fellowship Service, 7 Farewell to the Kupeckys  
Monday, March 19: 6 pm Tecumseh Convalescent Ministry  
Tuesday, March 20: 7:30 pm Women's Bible Study  
Wednesday, March 21: 6:30 pm AWANA Kids' Clubs, 7 pm Prayer Hour & Bible Study at the parsonage

## Buy, Rent, Sell Thru The Classifieds

## Chelsea Internal Medicine Consultants, P.C. is still accepting new patients.

The practice specializes in Adolescent, Adult, and Senior Citizen Care. Internal Medicine includes diagnosis and treatment of acute and chronic illnesses as well as routine preventative care

We believe health care is best delivered by establishing and maintaining a long term relationship with a single physician whom you trust

The practice consists of:

Steven A. Yarows, MD, FACP, Martin P. Gleespen, MD, and Thomas K. O'Brien, MD all board certified in internal medicine and affiliated with Chelsea Community Hospital and St. Joseph Mercy Hospital

The practice participates with many insurance companies and submits claim forms for all visits and procedures.

Each physician offers evening hours in addition to the customary morning and afternoon appointments.

Call (313) 475-8677 to schedule an appointment.

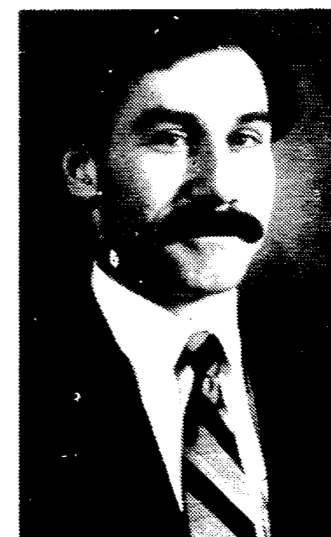

Steven A. Yarows, MD, FACP

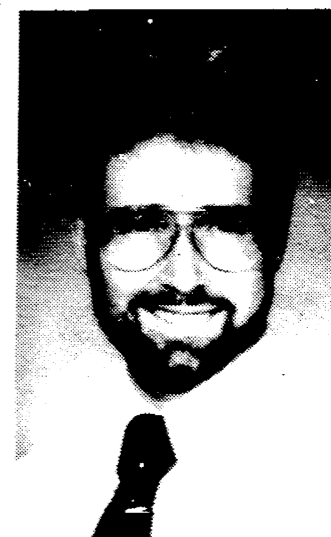

Martin P. Gleespen, MD

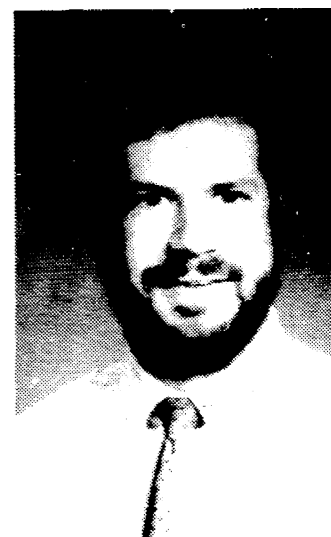

Thomas K. O'Brien, MD



## Strikes N Spares

Manchester Town Club		HIGH TEAM GAME W/HDCP	
Cheers	113 62	Carol's Cut-N-Curl	955
Waynes Windshield	98 1/2 76 1/2	Dutch Country Kitchens	927
Wampler Construction	97 78	Chelsea Lanes	921
Cooks	96 79	HIGH TEAM SERIES W/HDCP	
Klinks Excavating	94 81	Chelsea Lanes	2823
Norm Walz	90 85	Dutch Country Kitchens	2594
Eighties Ladies	84 1/2 90 1/2	Carol's Cut-N-Curl	2541
Jenters	77 1/2 97 1/2		
Shearcrazy	70 105	Manchester Women	
C&M Lawn Care	54 1/2 120 1/2	McMaster Ford-5	496.5 313.5
200		Floral Fantasy-9	457.0 353.0
Terri Scherdt	202	Weatherwax Drugs-7	411.5 398.5
500		Gentner Trucking-6	409.0 401.0
Terri Scherdt	500	Emerson & Wesch-1	408.0 402.0
HIGH IND GAME		Haarer's Mtg Place-2	394.0 416.0
Judy Walz	226	Town Laundry-10	387.0 423.0
Terri Scherdt	221	MidMichigan-4	377.5 432.5
Phyllis Baker	213	Ken's Service-3	357.5 452.5
HIGH IND SERIES		Mann Realtors-8	352.0 458.0
Carrie McGraw	568	HIGH SERIES	
Terri Scherdt	543	Marilyn Russell	540
Phyllis Baker	536	Diane Brown	526
Donna Dault	536	Ella Brown	512
HIGH TEAM GAME ACT		Debbie Frolich	505
Cooks	817	HIGH GAME	
HIGH TEAM SERIES ACT		Irene Wurster	202
Cheers	2326	Ella Brown	201
HIGH TEAM GAME HDCP		Diane Brown	199
Norm Walz	813	Marilyn Russell	190
HIGH TEAM SERIES HDCP		Manchester Businessmen	
Norm Walz	2283	K & W Equipment	20 13
		Knights of Columbus	20 13
		Steele's Htg & Cooling	18 15
		C & M Lawn Care	14 19
		Blues Brothers	13 20
		Manchester Enterprise	14 19
		HIGH GAMES	
		Tom Golka	212
		Keith Alber	212
		Ernie Prater	195
		HIGH SERIES	
		Keith Alber	575
		Tom Golka	504
		Jolly Keglers	
		Carol's Cut-N-Curl	119 63
		Dutch Country Kitchen	116 66
		Bollinger Sanitation	89 93
		Manchester Car Wash	89 93
		Comerica	85 97
		Chelsea Lanes	82 100
		Manchester Automotive	78 105
		Robertson-Morrison	68 114
		INDIVIDUAL GAME	
		P. Zackiewicz	236
		K. Smith	213
		D. Vargo	205
		INDIVIDUAL SERIES	
		K. Smith	566
		J. Hafner	558
		P. Zackiewicz	552

**Buy, Rent,  
Sell Thru  
The Classifieds**

## SHARON VALLEY MINI-STORAGE

LOCATED NEAR CORNER OF M-52  
BEHIND KLEINSCHMIDT TRUE VALUE HARDWARE

19970 Sharon Valley  
Manchester, Mich.  
Call 428-9360



**ROOFING  
&  
SIDING**

**R. D.  
Kleinschmidt co**

SEAMLESS ALUMINUM GUTTERS  
STORM WINDOWS & DOORS  
REPLACEMENT WINDOWS

"FREE ESTIMATES"

**428-8836**

19860 SHARON VALLEY RD., MANCHESTER

## Board Of Education

Regular Meeting  
Monday, March 19, 1990  
7:30 p.m. High School Library

- Call to Order
- Pledge of Allegiance
- Roll Call of Officers
- Secretary's Report: Minutes of Previous Meeting, February 12, 1990-Regular Mtg.
- Treasurer's Report
- A. Financial Report
- B. Bills Payable
- Public Comments on Business Agenda
- Old Business
- New Business
  - Personnel Items: Employment-Coaches
  - Appointment of Board of Education Liaison to Summer Rec Program
  - Consultant-Asbestos Abatement Project
  - Engineers-Parking Lot Project
  - Village Paving Project at Middle School
  - Classroom needs at Klager-New Portables
  - Bids-New Turf Mower
  - H. Copy Machines
  - I. 1990-91 School Calendar
  - J. Annual Board of Education Election Resolution
  - K. Designate School Election Officials
- Recess
- 8:00 p.m. General Session
  - Discussion Items
    - Student Recognition
    - MEAP Test
    - Report-Special Education
    - Report-Facilities Comm.
    - Other Business: Special Board Meeting, Wednesday, March 28, 1990

## New Gym Equipment At Manchester Cooperative Preschool

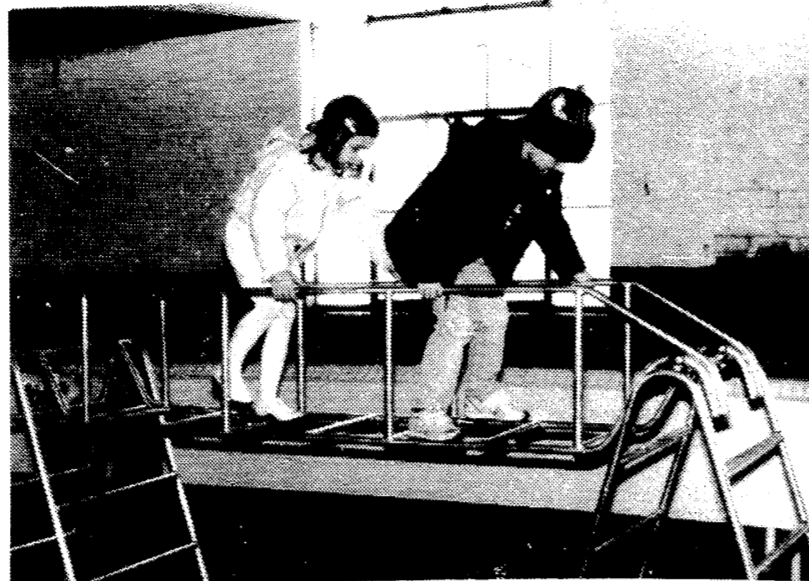

Nicole Beach and Philip Hughes try the new "climber".

**Garland's Pub**  
M-52—Austin Rd. Manchester

Mon.-Sat. 7:00 am-2:00 am  
Closed Sundays the month of March

Live Band Fri. & Sat.

Call for details - 313-428-9293

**the Charles Reinhart Co.**  
Realtors

DEBORAH ENGLEBERT  
Realtor  
Res. Phone: 313/475-8303

2452 East Stadium Blvd.  
Ann Arbor, Michigan 48104  
Phone 313/971-6070

**Krauss Pharmacy  
and  
Laurel Home Health Care Centers**

Working Together To Bring  
Quality Home Health Care And  
Durable Medical Equipment  
To Your Community

Laurel has been providing quality home health care service for 10 years in Washtenaw County. Laurel is a family owned and operated business. They have a fully trained staff to provide the best possible care.

Through the efforts of Krauss Pharmacy and Laurel the residents of Manchester and surrounding areas will have durable medical equipment available at their local family pharmacy.

These items will be available at Krauss Pharmacy, with direct insurance billing provided by Laurel Home Care:

WALKERS WHEELCHAIRS QUAD CANES CANES  
BLOOD GLUCOSE METERS NMT SUPPLIES BEDSIDE COMMODOES

Krauss Pharmacy will be able to assist you in all other home care needs; such as hospital beds, Oxygen equipment, TENS units and supplies.

Laurel accepts and will do direct billing for most major health insurance plans including Medicare, Medicaid, Care Choices, M Care HMO and Major Medical. Laurel can bill direct to many private insurances.

All home health care equipment covered by insurance requires a physician's prescription.

**KRAUSS PHARMACY**  
TOTAL FAMILY HEALTH CARE

## Washtenaw County Historical Society

Washtenaw County Historical Society's March program will celebrate the spring delicacy -- maple syrup.

The annual process of syrup making will be the topic of a slide talk by Professor Roger Sutherland whose family's spring project for many years has been syrup making from the maple trees on their property.

Also present will be Lawrence Ziegler, a commercial producer who sold maple syrup, "Brinkman's Sugar Bush", at Ann Arbor's Farmers' Market for fifteen years. He will exhibit some of the equipment used in the process.

Refreshments will, of course, include maple sugar. The public is invited. There is no admission charge. The program is scheduled for Sunday, March 18 at 2:00 p.m. at the Dixboro United Methodist Church Fellowship Hall, 5221 Church Road, one block north of Plymouth Road, Dixboro.

The wedding date has been set for April 20, 1990.

## Engagement Announced



Brenda S. Voyce and Robert R. Ross, both from Manchester, are announcing their engagement.

Brenda is the daughter of Gene and Arleta Voyce of Knoxville, Iowa. She is a 1983 graduate of Knoxville High School.

Bob is the son of Tom and Jody Ross of Manchester. He is a 1982 graduate of Manchester High School.

The wedding date has been set for April 20, 1990.

## Varsity Hoopsters All Done

by Jon

On Monday past our squad braved the weather as they bused to Hudson. This was round one of the district playoffs for the state championship. It's always rough facing the host team, but this we did and kept the score close until the fourth quarter. Unfortunately, the Tigers overpowered us 21-28, to win 61-72. Mat Knul led all scorers, hitting for 18 points, as Jay Gillow and Jesse Widmayer totaled 20 points, 10 each.

Be with us on Tuesday, March 27, for our winter sports recognition night.

## Dial A Garden

The following is a monthly schedule of Dial-A-Garden, the system of pre-recorded daily gardening tips sponsored by the Washtenaw County Cooperative Extension Service. The system is in operation 24 hours a day, 7 days a week. Interested persons are invited to call 971-1129 at their convenience to listen to timely, up-to-date gardening information.

Thursday, March 15: Buying and Planting Grapes  
Friday, March 16: Shamrock Monday, March 19: Garden Soil Preparation Time  
Tuesday, March 20: Growing Root Crops  
Wednesday, March 21: Growing Peas

## Todd Withrow Company

REMODELING  
CABINETMAKING  
ADDITIONS—WINDOWS  
KITCHENS—BATHROOMS  
ROOFING—SIDING  
CUSTOM BUILT CABINETS  
WALL UNITS—FURNITURE

TOP QUALITY MATERIAL  
AND WORKMANSHIP  
LICENSED AND INSURED

CALL ANYTIME  
428-9420 or 428-7797

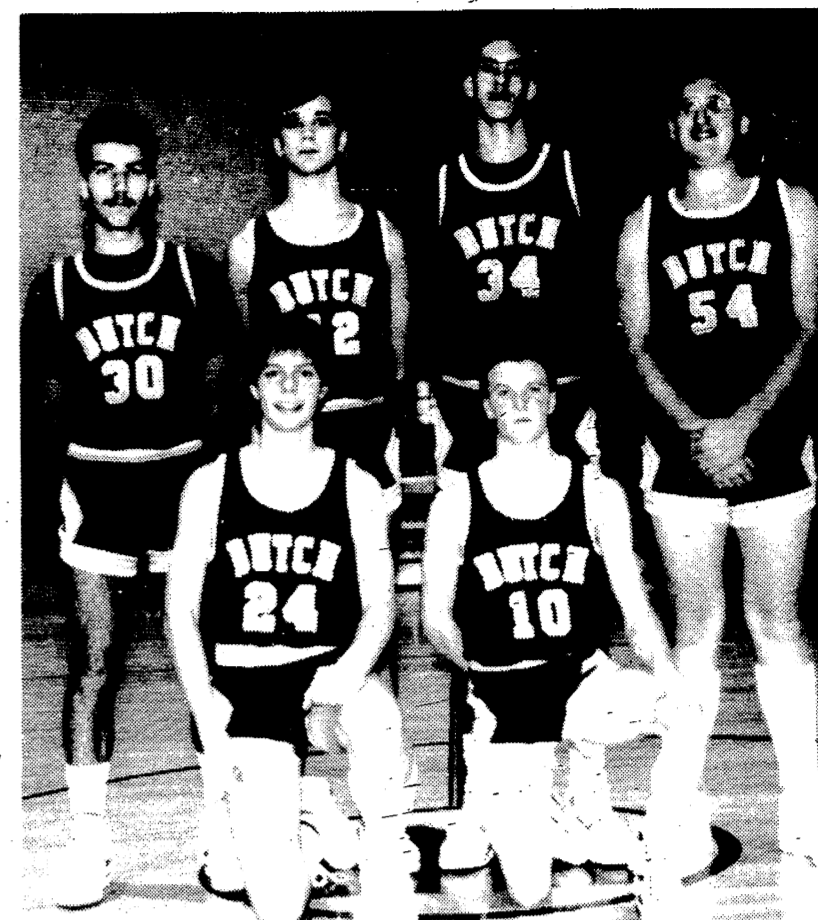

Varsity Basketball Seniors

Front (l-r): Jamie Hall, Marcus Bristle.

Back (l-r): Jim Dietrich, Eric Creech, Mat Knul, Dave Mitchell  
Photo by Jon



Varsity Cheerleader Seniors

Wendy Waldron and Angie Schaible  
Photo by Jon

## CUSTOM CABINETS MADE IN MANCHESTER

Competitive Prices  
Installation Available  
Design Service

—OR—

Let Us  
Reface Your Old  
Cabinets and Save \$\$



## Dutch Country Kitchens

18352 W. Austin Road Phone 313-428-7292 Manchester



**Black  
Sheep  
Tavern**

WINTER HOURS  
SUNDAY  
2 p.m. - 8 p.m.  
MONDAY-SATURDAY  
Noon - 10 p.m.

117 E. Main St. Phone 428-7000 Manchester, Mich.

UNIFORMED INSURED EXPERIENCED FREE ESTIMATES

**T & N SERVICES**  
(313) 428-7002  
SENIOR CITIZEN DISCOUNTS

**GROUNDS CARE:**  
Lawnmowing  
Raking  
Landscaping  
Tree & Bush Trimming  
Yard Clean-Up  
Rototilling  
Flower Planting  
Weed Control  
Blacktop Driveway  
Sealcoating  
Snowplowing

**BUILDING CARE:**  
Painting  
Eavestrough Cleaning  
Basement and Garage  
Cleanout  
Housesitting

**GENERAL HAULING:**  
Furniture/Appliance  
Moving and Removal  
Firewood Hauling  
Rubbish Removal  
Construction Clean-Up





### Shaking The Salt Habit

This article explores dietary fiber - one of the most important nutrition issues of the '90s - and its effect upon your health and well-being.

Pretzels, olives, salami and other salty snacks may make our taste buds tingle. But, too many salty treats should be avoided, particularly if you are one of about every five adult Americans who has high blood pressure.

Sodium, a major component of table salt, plays an important role in health maintenance. It regulates fluid balance in the body and contributes to normal muscular function. Sodium is present in many beverages and foods, so it's not surprising that the average American adult consumes more sodium than is actually needed for good health.

Although the average person consumes about 5,000 milligrams (mg) of sodium a day, health professionals recommend far less. Generally, health professionals indicate a safe daily intake is 1,100 to 3,000 mg of sodium for healthy adults.

If this appears to be a generous amount, remember that five grams of salt (about one teaspoon) contain about 2,000 mg of sodium. And, there are "hidden" sources of sodium.

Approximately one-third of our sodium intake comes from habitual use of the salt shaker; one-third from processed foods (added to improve taste, texture, safety); and, one-third as a natural component of the foods we eat.

For example, condiments such as soy sauce and catsup, soft drinks, pickled foods and cured meats all contain sodium. Even the baking powder and baking soda used in many breads, cakes and cookies are sources of sodium.

Why is too much sodium a concern? High intakes of sodium have been linked to hypertension (high blood pressure). Hypertension can increase the risk of several health problems, including kidney disease, cardio-

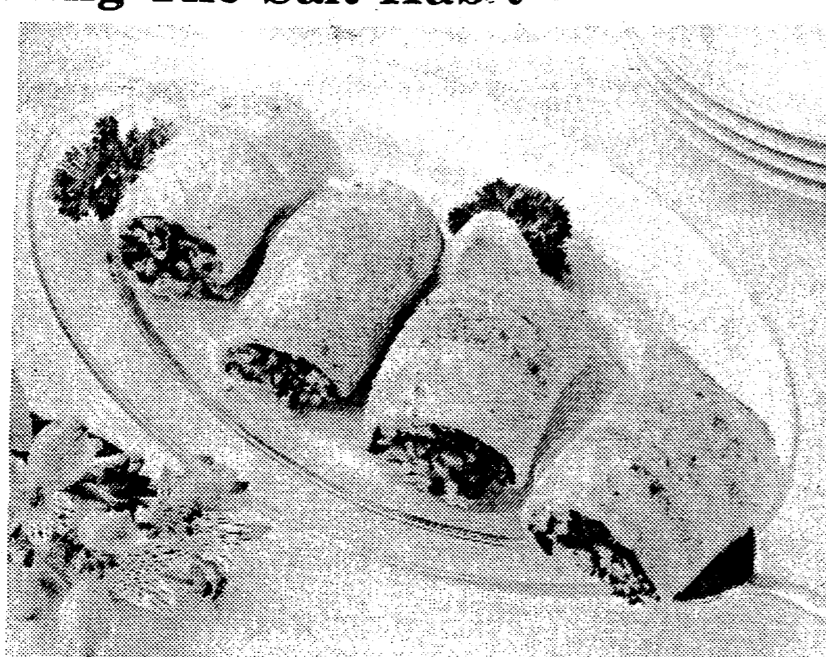

Lemon juice, green onions and paprika take the place of salt in enhancing the fresh, natural flavors of fish fillets which feature a fiber-rich vegetable stuffing made with whole grain oats.

vascular disease, congestive heart failure and stroke. While the relationship between salt and hypertension remains controversial, studies have shown a significant reduction in blood pressure when some patients have been put on severe salt-restricted diets.

Even if you do not have medical problems, shaking the salt habit is a healthy idea. Start by taking the salt shaker off the table. Other salt-busting strategies include:

- Read labels carefully to determine the amounts of sodium in processed foods and snacks.
  - Moderate your choice of salty foods such as potato chips, pickled foods, cured meats and cheese.
  - Prepare more foods "from scratch," reducing or omitting salt.
  - Prepare vegetables, pasta, rice and hot cereals without salt.
- Since we acquire our taste for salt, learning to enjoy unsalted foods may

take time. If your taste buds still demand a tingle, consider other natural flavor enhancers. Herbs, spices, onion, garlic, vinegar and citrus fruits accent a variety of foods and add few, if any, calories.

Stuffed Sole, for example, takes advantage of several of these "healthy" flavor enhancers. Green onions, tangy lemon juice and paprika add a burst of flavor to these vegetable-stuffed fish fillets. The fiber-rich stuffing also features whole grain oats.

In addition to supplying seven B-complex vitamins, vitamin E and nine minerals, oats are an excellent source of water soluble dietary fiber. New research by Northwestern University Medical School provides more evidence that the water soluble fiber in oats may play an important role in helping people achieve lower cholesterol levels, and potentially reduce their risk of heart attack.

### Light Dish Goes Anywhere, Anytime



Zesty Salad is Great Indoors or Out

Here's a great salad to pack when looking for a dish that travels "light." Chinese Wild Rice Salad made with Kraft light naturals reduced fat cheese goes anywhere, from a picnic in the park to the dining room table.

This easy-to-prepare salad takes only 15 minutes to make and stores in a refrigerator or cooler until ready to serve. Chopped cilantro, ginger root, Chinese pea pods and a zesty vinaigrette dressing make this dish sparkle. And, because it is made with Kraft light naturals reduced fat cheese, Chinese Wild Rice Salad is low in cholesterol.

#### Chinese Wild Rice Salad

- 2 tablespoons oil
  - 1 tablespoon rice vinegar
  - 1 tablespoon chopped cilantro
  - 2 teaspoons finely minced ginger root
  - 3/4 cups wild rice, cooked, drained, chilled
  - 4 ounces KRAFT Light Naturals reduced fat Swiss cheese slices, cut into 3 1/2 x 1/2-inch strips
  - 1/2 cup Chinese pea pods, cut in half
  - 1/2 cup each red and yellow peppers, cut into 2-inch strips
- Mix oil, vinegar, cilantro and ginger root.  
• Add remaining ingredients; mix lightly. Chill.  
Makes 4 to 6 servings.  
Prep time: 15 minutes plus chilling.  
Variation: Substitute green pepper for red or yellow pepper.

#### Stuffed Sole

- One 10-oz. pkg. frozen chopped spinach
- 1 cup sliced mushrooms
- 1/2 cup sliced green onions
- 2 tablespoons soft vegetable oil margarine
- 1-3/4 cups Quaker Oats (quick or old fashioned, uncooked)
- 1/4 cup egg substitute or 1 egg
- 1 teaspoon salt (optional)
- 1/4 cup lemon juice
- 8 sole or flounder fillets (about 2 lb.)
- Paprika

Thaw spinach, reserving liquid. Heat oven to 375°F. Sauté mushrooms and onions in margarine over medium heat 3 to 4 minutes. Add oats, egg substitute, salt, 2 tablespoons lemon juice, reserved spinach and liquid; mix well. Divide spinach mixture evenly among fillets, spreading to within 1/2-inch of edges. Roll up; place seam side down in 13 x 9-inch glass baking dish. Sprinkle with remaining 2 tablespoons lemon juice; dust with paprika. Bake 25 minutes or until fish flakes easily with fork.

8 SERVINGS

**Nutritional Information:**  
Each Serving (One rolled 4-oz. fillet)  
CALORIES 333  
CARBOHYDRATES 15g  
PROTEIN 39g  
FAT 13g  
CALCIUM 79mg  
SODIUM 163mg  
CHOLESTEROL 101mg  
DIETARY FIBER 5g

Other low sodium, high fiber recipes are available FREE. Send a postcard with your name and address to: Oat Fiber Recipes, Dept. S, 231 S. Green St., Chicago, IL 60607.

### Delightful Barbecued Chicken with Sherry Marinade



This special recipe will bring raves and applause from your family and friends this summer. Give your barbecued chicken a gourmet taste with the added flavor of POMPEIAN Extra Virgin Olive Oil, a healthy, no cholesterol choice. Just right for 4. If you're serving a crowd, be sure to double the recipe.

- BARBECUED CHICKEN with SHERRY MARINADE**
- 3/4 cup POMPEIAN Extra Virgin Olive Oil
  - 2 tablespoons soy sauce
  - 1/4 teaspoon oregano
  - 1 chicken, about 3 pounds, whole or cut up
  - 1 cup dry sherry

Combine olive oil, soy sauce, sherry and oregano; pour over chicken and refrigerate 6 to 12 hours, turning several times. Remove chicken from marinade. Place whole chicken on rotisserie spit and cook, basting frequently with marinade for 1 to 1 1/4 hours over medium-hot fire, until leg moves very easily. Place cut-up chicken on flat grill; turn and baste frequently until pieces are well-brown on both sides. If roasted on electric rotisserie or broiled, save drippings and serve as unthickened gravy with the chicken.

### Rainbow Trout Stars In New England-Style Favorite

New England cuisine is fast becoming America's latest food trend. With a rich culinary heritage dating back to our nation's first settlers, this region is the home of such favorites as chowder, maple syrup, cranberry sauce and fish cakes.

Borrowing from the original, this recipe for New England-Style Trout Cakes features the delicate flavor of Idaho Rainbow Trout, for a new, lighter twist on an old classic.

Succulent morsels of poached Idaho Rainbow Trout fillets combine with breadcrumbs, tender-crisp celery and onion.

Reduced-calorie mayonnaise is added for extra moistness. Form the mixture into patties, then sauté until crisp and golden brown. Accompany with a creamy dill sauce, for the finishing touch.

For a festive autumn buffet, serve New England-Style Trout Cakes with a mixed green salad, marinated fall vegetables, crispy french bread and plum tart for dessert.

For more rainbow trout recipes, send a self-addressed, stamped envelope to: Fall Trout Recipes, C/O SY&T, 460 Boulevard Way, Oakland, California, 94610.

#### NEW ENGLAND-STYLE TROUT CAKES

- 3/4 cup + 3 tablespoons reduced-calorie mayonnaise
- 1 tablespoon fresh lime juice
- 1 teaspoon fresh dill weed or 1/2 teaspoon dried dill
- Salt and cayenne pepper
- 4 Clear Springs® Brand Idaho Rainbow Trout fillets (4 ounces each)

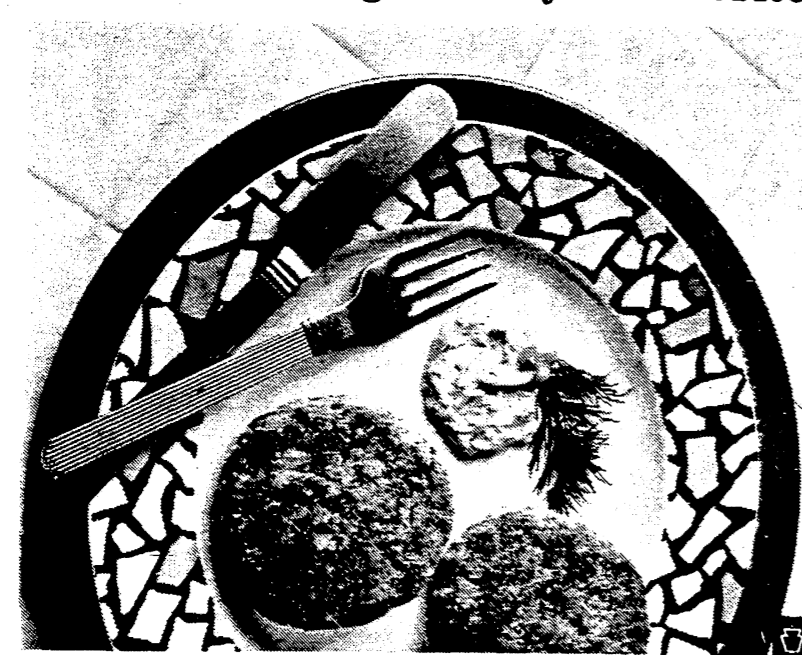

Combine 3 tablespoons mayonnaise and next 4 ingredients in bowl. Cover and refrigerate. Fill large skillet with water. Bring to simmer; reduce heat. Poach trout fillets in gently simmering water for about 5 minutes, or until fish flakes with a fork. Remove skin from trout and flake meat into bowl. Add 1/4 cup mayonnaise, 2 tablespoons bread crumbs and next 5 ingredients. Season with salt and pepper. Shape mixture into 8 cakes. Dredge in reserved bread crumbs. Melt butter over medium heat in skillet. Sauté trout cakes about 3 to 5 minutes, or until golden brown and heated through. Serve immediately with sauce. Makes 4 servings. About 321 calories per serving.

## SEE YOUR WINNING CHEVY DEALER NETWORK IN ACTION.

# Own a bundle of joy.

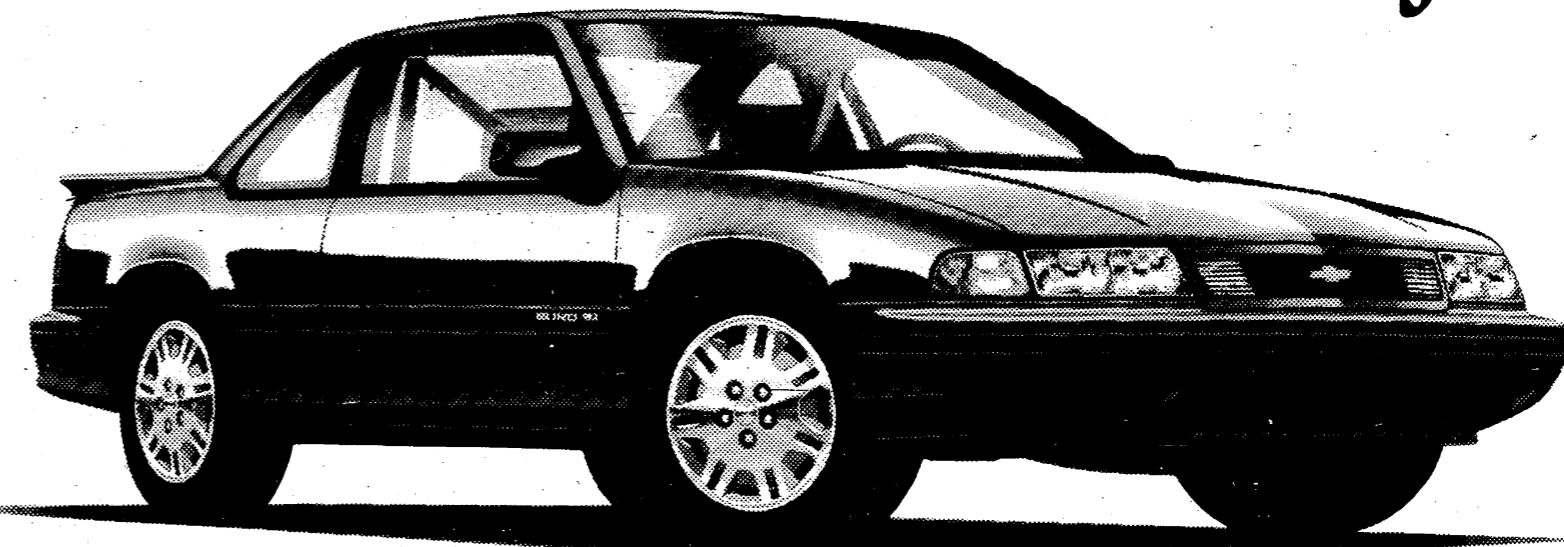

LUMINA

# And get one back, too.

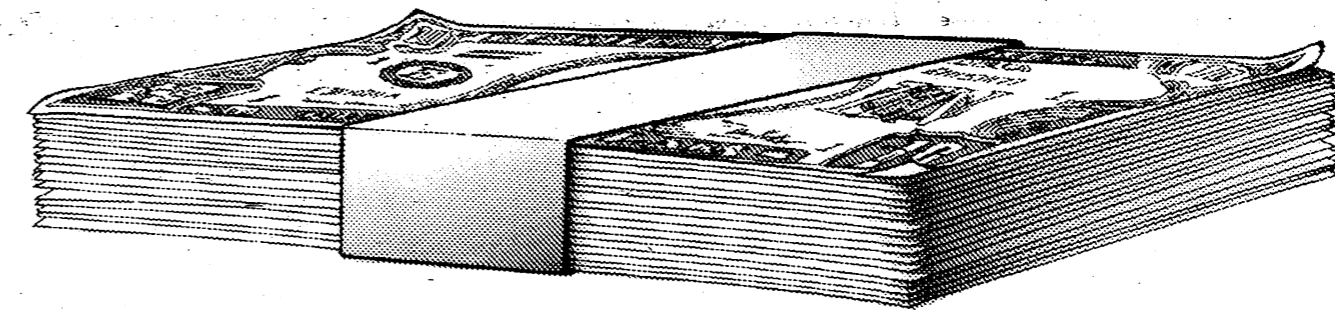

## \$1,000\* CASH BACK

There's nothing like taking the family for a joyride inside the sleek lines of a new Chevrolet Lumina. And nothing like the feeling of knowing you and yours just got one thousand dollars cash back on that Lumina.

It's a great feeling that can be all yours. Let your winning Chevy Network Dealer take care of the details. Like the one

that will get you a great deal on Lumina in addition to the big cash back. When all is said and done, you'll be the overjoyed owner of a hot new Lumina - and some very cold cash. Come see your winning Chevy Dealer Network in action.

\*Must take retail delivery from dealer stock by 5/2/90. Cash back from Chevrolet. Keep the cash or apply it to your transaction. See dealer for complete details.

## CHEVY DEALER NETWORK GEO

**ANN ARBOR**  
Rampy Chevrolet  
3515 Jackson Rd.  
663-3321

**CHELSEA**  
Faist-Morrow Chevrolet  
1500 S. Main St.  
475-8663

**DEXTER**  
Frank Grohs Chevrolet  
7120 Dexter-Ann Arbor Rd.  
426-4677

**SALINE**  
Bill Crispin Chevrolet  
7112 E. Michigan Ave.  
429-9481

**BRIGHTON**  
Champion Chevrolet  
603 W. Grand River  
229-8800

**CLINTON**  
Underwood Chevrolet  
1070 W. Michigan Ave.  
456-4181

**MANCHESTER**  
Turb Chevrolet  
131 Adrian St.  
428-8212

**YPSILANTI**  
Jack Webb Chevrolet  
1180 E. Michigan Ave.  
481-0210

**Chevrolet: GM's #1 selling make.**



## Legislature Awards Additional Funding

The Michigan Energy Conservation Program (MECP) has received an additional \$800,000 in Exxon oil overcharge funding from the Michigan Legislature, according to Michigan Department of Agriculture Director Robert L. Mitchell.

MECP is a unique program started in 1988 that combines the resources of the Michigan Department of Agriculture, Michigan State University and the United States Department of Agriculture through 83 local Soil and Water Conservation Districts across the state.

"The additional funding will help the program continue, although at a reduced level, until September 1991," said Mitchell. "The Legislature is quite impressed with MECP's results, particularly the \$21.9 million in reduced energy, fertilizer, and pesticide costs."

The \$800,000 will be distributed in the same manner as previous monies, with the majority sent to Michigan's 83 Soil and Water Conservation Districts for on-one technical assistance by 89 energy technicians to farmers and forest product producers. The breakdown of proposed spending for this money is: MDA (program support & coordination - \$56,500, Michigan State University (MSU) Agriculture Experiment Station - \$133,400, Cooperative Extension Service - \$81,800, Soil Conservation Districts - \$528,000, TOTAL \$800,000.

These expenditures will enhance or extend all current program operations. "I am pleased that the Legisla-

ture was able to continue funding of the Michigan Energy Conservation Program," said State Senator Harry Gast (R-St. Joseph), chief architect of the MECP funding. "This program is important not only because it reduces farmers' chemical costs but also reduces the amount of chemicals that would otherwise be put into the environment."

In his State of the State message, Michigan Governor James J. Blanchard indicated his willingness to seek alternative sources to continue the highly successful program, targeting new resources to specific problems and geographic areas.

MECP has helped over 20,000 individuals reduce use of herbicides/insecticides by more than 21,217 gallons, save over 6,200 tons of reduced fertilizer application, and increase profits to farmers by \$23 million.

For further information, please contact Carey L. Draeger, communications representative, Michigan Energy Conservation Program (517) 335-1436.

## Food Price Rise

The U.S. Department of Agriculture this week announced that it expects domestic food prices to rise 3 percent to 5 percent in 1990, largely because of a decline in pork production and the severe December freeze in Texas and Florida fruit and vegetable areas.

However, the department said that ample supplies of most foods this year will keep the food price rise below the 1989 level of 5.8 percent.

## Shakespeare Reading Club

The club met at the home of Alta Parr on March 6 to hear a wonderful report on Laura Haviland given by Lenora Parr. Laura was a Quaker pioneer who was born in 1808 and died in 1898. She was a friend and helper to the slaves who were free and also the children of the black race. One of the slaves was John White who worked on the Watkins farm in our area. Laura lived in the Raisin Township, close to Adrian. She also had a school for the children. Since she didn't like the name of Girls' Reform School, she had the name changed to Industrial. She helped the underground railroad so the slaves could go to Canada. Her whole life was spent helping others.

Our next meeting will be held on Tuesday, March 20 at 2:00 p.m. at the Emanuel Church. Gail Curtis has chosen "Harriet Beecher Stowe" for her topic.

## S.A.A.C.

The SAAC has rescheduled its monthly meeting for March 19, 7:30 at the CRC office.

The SAAC is committed to promoting the health of the community as related to substance abuse issues. Membership includes but is not limited to residents of the village and surrounding townships.

Agenda items will include discussion about Share the Vision educational awareness training opportunities, parental consent for teens to attend hotel overnights, all-night graduation party promotion, and future programs to be coordinated and supported by SAAC.

The Substance Abuse Awareness Committee is the community organization that should be used to facilitate prevention and education programs in the Manchester area; programs that support and compliment education provided for students in the Manchester schools.

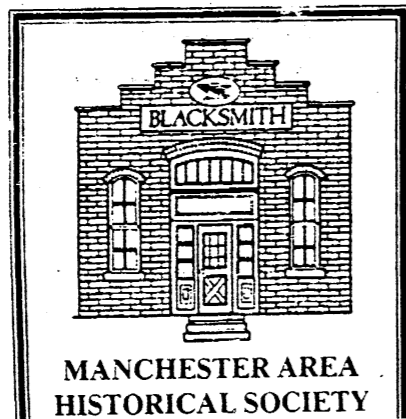

The postal service has been a familiar institution in our country since the late 1700's. It has a noble past ("neither snow nor sleet nor dark of night..."), and yet is not beyond the frequent barbs of comedians!

Next Monday evening, hear the story of "The History of the U.S. Postal Service" told by Jim Gibbons.

Mr. Gibbons is the Postmaster of Ann Arbor as well as a history buff. His delightful look at the parallel development of the postal service and our country will give perspective to this most familiar government institution.

The Manchester Area Historical Society will host Mr. Gibbons at its next meeting on Monday, March 19, at 7:30 p.m. at the Blacksmith Shop, 324 E. Main.

As always, the Historical Society invites all in the community to this meeting. You need not be a member to attend.

To find out more about the history of the post office, about stamp collecting, or even about the cost of a first-class stamp, come hear Mr. Jim Gibbons at the Manchester Area Historical Society meeting next Monday.

## Want Ads Get Results

**Midwest Ford**  
"Quality Cars" "Quality People" "Quality Care"

### Align-Rotate & Balance

**\$44<sup>95</sup> Reg. \$64<sup>95</sup>**

Includes Computer Align Front End, Rotate & Computer Balance All 4 Wheels, Cars and Light Trucks Only.

**Call For Appointment**

**MIDWEST FORD**  
510 W. MAIN ST., MANCHESTER, MI.  
Mon. & Thurs. 9-8 Tues., Wed.-Fri. 9-6 Sat. 9-2  
Call Us Collect: 313-428-8343

*We invite you to come in and see the largest selection of invitations and announcements for your wedding. Many elegant styles, accessory items, and personalized stationery to reflect your personal taste.*

**The Manchester Enterprise**  
150 East Main Street  
Manchester, Michigan  
Phone 428-8173

LINDA RENTFRO

**FAHEY Realty**

215 E. MAIN STREET  
MANCHESTER, MICHIGAN 48158

OFFICE 313-428-9298  
RES. 313-428-7464

**BACK DOOR PARTY STORE**  
500 Ann Arbor Street Phone 313-428-9287 Manchester, Michigan

BEER WINE KEG BEER

**MICHIGAN LOTO**  
Instant and Daily Lottery Tickets

UNION 76 GAS Full Service and Self Serve

### Village of Manchester Notice Of Public Hearing

A Public Hearing will be held on March 19, 1990 at 8:00 p.m. for all interested residents of the Village of Manchester.

The meeting will be held at 120 S. Clinton St. for the purpose of discussion of the proposed 1990-91 budget. The proposed budget may be examined weekdays at 120 S. Clinton Street, between 8:00 a.m. and 4:30 p.m. All interested residents will have the opportunity to give written and oral comment.

Karen Tucker  
Village Clerk

## Innovative Farm Products

Promoting international trade is important to the agricultural economy, but it's also crucial to increase the domestic demand for agricultural products, according to U.S. Secretary of Agriculture Clayton Yeutter. He addressed farm leaders, legislators, university, and government officials Feb. 15 at the Michigan Biotechnology Institute in Lansing. The secretary's one-day visit to the state was sponsored by the Michigan Farm Bureau.

"Although we've talked a lot about using research and technology to develop industrial uses for farm products, through the years it's been mostly rhetoric and not much reality," he said.

Yeutter said that he thinks there is considerable potential for new developments in farm products. "It looks like we're getting very close to having commercialization of biodegradable plastics, maybe in a very big way."

He also noted what he sees as the substantial potential for using farm based motor fuels to help reduce air pollution.

"If we're going to have a switch to alternative fuels in this country, because of air pollution problems, then the question is what are we going to burn in those automobiles, trucks and maybe even tractors," he said. "And clearly the most environmentally friendly fuel beyond any doubt is ETBE, which is a derivative of ethanol."

Yeutter said that for ethanol-based fuels to become successful, they must become price competitive with petroleum derivatives and the major auto manufacturers must be convinced that the fuels are viable.

Yeutter also visited the Caledonia dairy farm of retired Michigan Farm Bureau president Elton R. Smith and met with area agricultural leaders in Grand Rapids.

## USDA Budgets For Survey and Testing

The U.S. Department of Agriculture has included in its 1991 budget proposal a \$25 million food safety initiative of which more than \$22 million would be spent on residue testing and pesticide data collection. The proposal seeks \$15.8 million to be channeled to the states for conducting statistically based pesticide residue sampling programs of commodities.

"The purpose is to develop a data base of pesticide residue data for various commodities and pesticides that will provide more accurate information on which to base risk assessment," said Ken Nye, director of Michigan Farm Bureau's Commodity Activities and Research Division. "Currently, in the absence of actual data, EPA assumes that each commodity is treated with all pesticides registered for that crop at the maximum rate and number of applications. With that conservative risk assessment process, theoretical risk often overstates actual risk and leads to cancellation of the products."

The USDA is also proposing a \$7 million program to survey farmers on pesticide usage for the purpose of assessing potential threats to groundwater or other environmental concerns.

## Finkbeiner Receives Conservation Award

Ermine Finkbeiner, Lodi Township, was presented the "Walter Wolfgang Memorial" Conservation Farmer of the Year Award for 1989 at the 41st Annual Meeting of the Washtenaw County Soil Conservation District, held Tuesday, February 6, 1990 at the Freedom Township Hall.

The "Wolfgang Memorial" Award is presented to outstanding conservation farmers. Mr. Finkbeiner was recognized for his use of grassed waterways, erosion control structures and conservation tillage.

Seventy-three people in attendance at the meeting heard reports of Soil Conservation District activities: Food Security Act status from Gary Rinkenberger, Soil Conservation Service, District Conservationist; ASCS program from Susan Reid, County Executive Director, Agricultural Stabilization and Conservation Service; and the experiences Louise Hickey, 4th Grade teacher at Pattengill School, Ann Arbor, at the Higgins Lake Teacher Environmental School. Louise received a scholarship from the Soil Conservation District to attend the School.

Two District Directors were elected to three year terms. With 53 votes cast, Steve Solowczuk, Lodi Township and Donald

Trinkle, Lima Township, were elected.

Featured speakers for the Annual Meeting were Washtenaw County farmers Dale Lesser and Mike DuRussel. They presented an informative slide presentation on their recent trip to Europe where they participated in a study of the political and food systems of Austria, Italy, Spain and Yugoslavia.

**MICHIGAN DEPARTMENT OF NATURAL RESOURCES**  
P.O. Box 30028  
Lansing, Michigan 48909

**NOTICE OF PUBLIC HEARING**  
TAKE NOTICE That the Michigan Department of Natural Resources proposed to hold a formal public hearing at the Village of Manchester, Village Hall, 120 South Clinton Street, Manchester, Michigan, at 4:30 p.m., Wednesday, the 4th day of April 1990.

The purpose of this hearing is to secure the views of interested persons concerning the following application for permit:

Application for Permit 90-13-12W under the Goemaere-Anderson Wetland Protection Act, Act 203, Public Act of 1979, by Union Construction, 505 Territorial, Manchester, Michigan 48158, to seek authorization to place 2,500 cubic yards of fill material in two areas for construction of residences in a wetland area contiguous to the Raisin River, T4S, R3E, Section 2, Manchester Township, Washtenaw County, Michigan.

The application may be reviewed in the Jackson District Office, Land and Water Management Division, 3335 Lansing Avenue, Jackson, Michigan during normal office hours.

The hearing will be held pursuant to Section 8(1) of the cited statute. The hearing will not be a court-type proceeding; witnesses will not be sworn, and there will be no cross-examination. Public hearings are primarily informational and are held to encourage the expression of views and presentation of facts.

The Michigan Department of Natural Resources will, upon request, provide a copy of the Department's decision on this application.

**MICHIGAN DEPARTMENT OF NATURAL RESOURCES**  
By: Les Thomas  
Permit Consolidation Unit  
Land and Water Management Division  
Date: March 8, 1990

**CHEVROLET**

## A Good Selection of New and Used Cars On Our Lot

We Feature "Riverside Conversion Vans"

**TIRB**  
**CHEVROLET & GEO**  
Phone 313-428-8212 or 313-428-8492

131 ADRIAN STREET MANCHESTER, MICHIGAN

**MANCHESTER CHIROPRACTIC CLINIC**  
"TRY CHIROPRACTIC NATURALLY"

STAN GILBERT, D.C. 232 E. Main  
313-428-7207 Manchester, Mich.

APPOINTMENT HOURS:  
Monday, Wednesday, Friday 9 am-12 noon and 3 pm-7 pm  
Tuesday, Thursday, Saturday By Appointment

# NO PENALTY FOR EARLY WITHDRAWAL.

(One of the few times you'll be glad to hear a bank say no.)

Introducing the Access CD™ from First of America. The CD that **ACCESS CD** doesn't penalize you for getting at your money if you need to.

The Access CD is offered for a two-year term with a minimum opening deposit of only \$1,000.

Penalty-free withdrawals are allowable just 30 days later. And they may be made once every 30 days thereafter.

The base rate is six percent annually with a two percent bonus per year on funds left on deposit until maturity.

And of course, your bank deposits are FDIC insured up to \$100,000.

The Access CD. It's an offer you'll have trouble saying "no" to. For more information about opening one, call 1-800-544-6155 or stop by your First of America office.

**FIRST OF AMERICA**

STATE OF MICHIGAN  
IN THE CIRCUIT COURT FOR THE COUNTY OF WASHTENAW

CASE NO. 89-40407-DO  
Hon. Patrick J. Conlin

BARBARA DIANE SMITH  
Plaintiff  
-vs-  
DARNELL D. OATES  
Defendant

Washtenaw Legal Center, P.C.  
By: Andrew L. Fanta (P29540)  
Attorney for Plaintiff  
4930 Washtenaw Ave.  
Ann Arbor, MI 48108  
(313) 434-3800

**ORDER TO ANSWER**

At a session of said Court held in the City of Ann Arbor, County of Washtenaw, State of Michigan on the 13th day of February, 1990.

PRESENT: Honorable Patrick J. Conlin, Circuit Court Judge

On the 11th day of August, 1989, an action was filed by BARBARA DIANE SMITH, Plaintiff, against DARNELL D. OATES, Defendant, in this court for divorce.

IT IS HEREBY ORDERED that the Defendant, DARNELL D. OATES, shall answer to take such other action as may be permitted by law on or before the 21st day of March, 1990. Failure to comply with this order will result in a judgment by default against such Defendant for the relief demanded in the complaint filed in this court. Such answer or other action shall be filed in the above-entitled cause and a copy thereof sent to the Plaintiff's attorney.

Patrick J. Conlin  
Circuit Court Judge

Washtenaw Legal Center, P.C.  
By: Andrew L. Fanta (P29540)  
Attorney for Plaintiff 3-1 thru 3-22-90

For information, call us at: Ann Arbor, 995-7900



### National Nutrition Month Highlights The Good Taste Of Eating Right

Americans want to have it all—convenience, and nutritious foods that taste good.

This March, in recognition of its National Nutrition Month, The American Dietetic Association (ADA) stresses that having it all—when it comes to food choices—is well within everyone's grasp. It's theme for the month encourages Americans to "Enjoy the Taste of Eating Right!"

"Too often people think that eating right means depriving themselves of the foods they enjoy," says ADA President Nancy S. Wellman, Ph.D., RD (registered dietitian). "In reality, healthful eating opens the door to a wide range of tasteful experiences. Think about eating a balanced variety of wholesome foods...and remember moderation."

Registered dietitians define a healthy diet as one that includes many different nutrient-rich foods, without too many calories or too much saturated fat, cholesterol, sugar or sodium. Eating a wide variety of wholesome foods helps ensure an adequate intake of essential nutrients. For example, dark green leafy vegetables provide vitamin A and magnesium, whereas citrus fruits and green peppers are good sources of vitamin C.

While registered dietitians recommend limiting the amount of fat, sugar and sodium in your total diet, not every food we eat needs to be low in these items. "If you do eat a food that contains a lot of fat, sugar or salt, plan to balance your diet by eating other foods that aren't high in these areas," says Wellman.

"The key is *how much* of these foods you eat and *how often* you eat them," Wellman continues, adding, "If your favorite food is prime rib

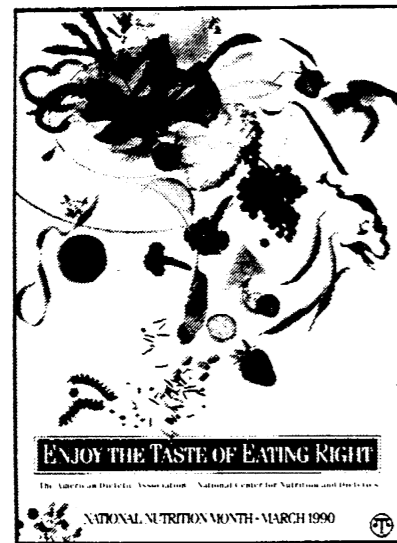

smothered in gravy, just eat it less often and try a smaller portion with less gravy.

"As you strive to 'enjoy the taste of eating right' this March and throughout the year, remember to make changes gradually," says Wellman. "Try substituting low-fat milk for whole milk first, rather than jumping directly to skim. Try incorporating new, healthful foods into some of your old recipes. As you make alterations in your diet, remember the word 'enjoy' is a key component of our National Nutrition Month message, and a key element in helping you make lasting changes that will improve the quality of your life."

The American Dietetic Association's 59,000 members comprise the nation's largest group of food and nutrition professionals. ADA is dedicated to the promotion of optimal health and nutritional status of the population. For more ways to enjoy the taste of eating right, contact a registered dietitian in your area.

### Letter To The Editor

My family came here from Germany in the early 1800's and settled in Manchester.

I want the same things for my children and grandchildren that they wanted for us -- a safe environment! So I feel it is my responsibility to do my part to let people know what is going on in my neighborhood with Manchester Stamping and their rezoning.

As you know, or may not know, the Manchester Township Planning Commission voted three-two against Manchester Stamping rezoning from light industrial to general industrial.

Also, Washtenaw County Planning Commission turned down the rezoning 9-1.

Despite a total of 12 votes against the rezoning, the Manchester Township Board voted 3-2 in favor of rezoning.

The Washtenaw County Planning Commission said: This is a water recharge filtering system and highly sensitive ground, and very sensitive to pollution—and wondered why it had been allowed to expand so many times! Now, on April the 3rd, Manchester Township voters have an opportunity to uphold the recommendation of our planning commission and vote.

It is our duty to protect the land our forefathers worked to preserve.

Agnes Faulhaber Rafalski

### Become A Volunteer

Are you interested in donating your time and talents to helping others? Become a Saline Community Hospital volunteer.

A general membership meeting for those interested in becoming a hospital volunteer will be held at 1:00 p.m. Tuesday, March 27, in the Blue Room at Saline Community Hospital, 400 W. Russell, Saline. Lunch will be served.

Reservations are required by March 20. Call the volunteers at the front reception desk at 429-1747, or Dorothy Vogel, director of volunteer services, at 429-1581.

### PARR'S AUTO BODY

BODY WORK - PAINTING  
FREE ESTIMATES  
INSURANCE WORK  
GLASS INSTALLATION  
18481 W. Austin Road  
Manchester, Michigan  
Phone  
313-428-9538



NEW & USED  
STEEL AT  
BARGAIN PRICES  
•Structural •Plate  
•Re-Rod  
•Pipe •Square Tubing  
(Quantity Discounts)  
Jackson Fibers Co.  
(517) 784-9191  
1417 S. Elm St.  
1 block north of High St.  
Jackson, Michigan

### National Agriculture Day

National Agriculture Day is an annual observance which focuses national attention on the important contribution the food and fiber industry makes to the American economy. The official observance for 1990 Ag Day is March 20.

All across the country, people celebrate agriculture on this day, and during the week of March 18-24, to help increase the awareness of agriculture's accomplishments and the challenges it faces in continuing to meet the world's food and fiber needs.

### Attention DEER HUNTERS!

**MICHIGAN DEER SPECTACULAR**  
March 23-25  
(open 4 p.m. - 3:23)  
Lansing Center  
Lansing

\*Lyme Disease Info \* Trophy Deer, Elk, Longest Spines Contests & Displays \* NEW Hunting Seminars \* Special Deer Displays (incl. World Records) \* Turkey Calling Contest \* Bow & Air-gun Shooting \* Tree Stand Location Panel \* More than 150 commercial booths

Youth \$2.50 Hunting Gear For Sale  
Adult \$5.00 On The Show Floor  
Hotel Res. (Radiason) - 517/482-0188  
Special Rates: must mention this show.  
517/323-2807 313/669-4750

### Buy with CONFIDENCE from Russ Aiuto

Your TRANSPORTATION SPECIALIST AT  
**MIDWEST FORD, Inc.**  
510 West Main Street, Manchester, Mich.

- A, B, Z and X-Plans my specialty!
- Top dollar for trade-in!
- Expert, friendly service after the sale!
- Good previously owned vehicles for sale!

Call RUSS AIUTO for more INFORMATION 313-428-8343

### Women's Night Out for The Health of It

Join us for  
"GOOD NEWS ABOUT BREAST CARE"  
Statistics show one in ten women will develop breast cancer sometime during her lifetime. This is unsettling, but there is positive news. Learn the latest information about risk factors, early detection and treatment options.

by  
Verne Hoshal, M.D.  
General Surgeon and Chief of Staff  
at Saline Community Hospital  
Wednesday, March 21, 1990  
Weber's Inn, Ann Arbor  
6:30 p.m. Social Hour, 7:00 p.m. Dinner  
\$19.50 per person (Visa and MasterCard welcome)  
Reservations required by March 19, 1990.  
To reserve a table of eight,  
include all names and full payment in one envelope.  
Please send checks payable to:  
Saline Community Hospital, Women's Health Center  
400 W. Russell, Saline, MI 48176  
For more information, call 429-1555.

Fresh Tossed Salad Greens, Beef En Brochette, Rice Pilaf,  
Vegetable Medley, Dinner Rolls and Butter, Carrot Cake,  
Beverage

MILLROSE 224 West Michigan, Saline, Michigan 48176  
Women's Health Center (313) 429-1555

### CRC Board Annual Meeting

The Community Resource Center Board will hold its annual meeting at the CRC office Wednesday, March 21 at 7:30 p.m.

The meeting is open to the public. The agenda will include nomination and election of new board members and review of the by-laws.

Past experience of the CRC will be considered as part of the process to plan for future activities and programs. Community input is very important to the work that is being accomplished through the Community Resource Center.

### King's Daughters

The Manchester King's Daughters will meet at the Manchester United Methodist Church Thursday, March 22 at 1:00 p.m. Elta Clark and Betty Thomas will be the hostesses. Vada Ridge will have the devotions.

### Birth Announcement

Phil and Vanessa Albee of Chelsea are pleased to announce the birth of their son, Chett Thomas, born on March 2, 1990 at 9:20 a.m. Chett weighed 9 lbs. 4 1/2 ozs. and was 21 1/2 inches long.

Grandparents are Bill and Linda Ames of Manchester and Hugh and Jackie Albee of Midland.

### Siena Heights Graduates

Seventy-six students completed various degrees during the fall semester at Siena Heights College including from Manchester, Calvin Arthur Smith, a MA in Secondary Education; and, Kristin Ann Krauss, a BA in Fashion Merchandising.

### "Getting The Lead Out" Hurts

Farm Bureau is urging the U.S. Senate to vote "no" on legislation that, if approved, could lead to the disappearance of leaded gasoline.

The measure is a Clean Air Act provision that would permit the sale of leaded gasoline for off highway use only. Michigan Farm Bureau Public Affairs Director Al Almy said that would mean that gasoline manufacturers probably wouldn't even bother refining leaded fuel.

"That would deny the availability of leaded gasoline for off road use, and many farms have engines that depend upon leaded gasoline to operate," he said.

"Farmers with farm engines that need leaded fuel could start using engine additives. However, some of these additives have not proven to be totally satisfactory," Almy said. "The engine does not have the life that it would have with leaded gasoline."

A Farm Bureau survey found that it could cost \$100 thousand per farm to replace or refit engines in the event of a ban on leaded fuel.

### Engagement Announced



Marilyn and Bernie Aumann of Stratford, Connecticut are pleased to announce the engagement of their daughter, Lynda, to Jeffrey Horning of Manchester, son of Diane and Earl Horning of Manchester.

Lynda is a graduate of Michigan State University with a dual major in Tourism Management and Spanish. She is currently working as a travel consultant in Ann Arbor.

Jeff is a graduate of Michigan State University where he received his degree in Food Systems Management. He is currently working on the family dairy farm.

The wedding will take place at Zion Lutheran Church, Chelsea in September. The couple plans to reside in Manchester.



The bagpipe is an old instrument. It is spoken of in the Old Testament and it was used by the Egyptians, Greeks and Romans.

Can early  
cancer  
detection  
mean  
early cure?  
Ask us.

1-800-4-  
CANCER

Michigan  
Cancer  
Information  
Service

We'll tell you everything we know about cancer. Free.

### Once-in-a-Lifetime Tax Break for Seniors

Seniors may exclude for tax purpose, and ownership restrictions apply poses up to \$125,000 from the gain of this once-in-a-lifetime exclusion the sale of their home. Certain age from gross income.

You are eligible for exclusion of gain if:

- ▶ You were 55 or older on the date of the sale or exchange, and
- ▶ You owned and lived in your main home for at least 3 years out of a 5-year time period ending on the date of the sale or exchange\*, and
- ▶ Neither you nor your spouse has excluded gain on the sale of a home since July 26, 1978.

\*There is an exception to "the 3 of 5-years" use and ownership" rule for certain qualifying disabled persons for sales after September 1988.

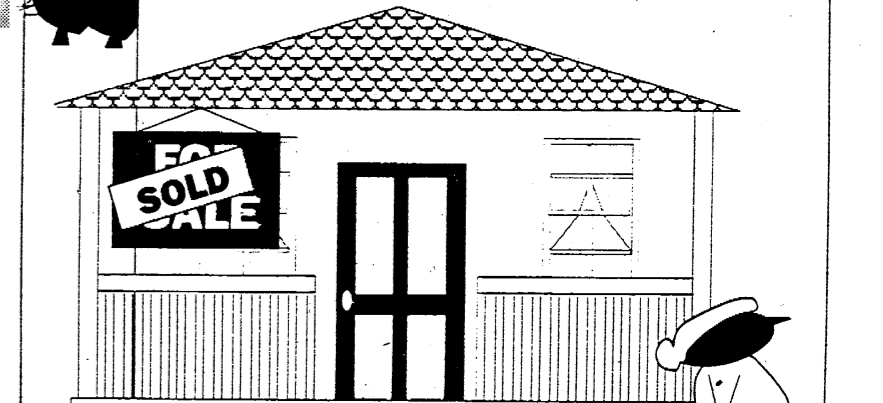

For more information on excluding your gain and the exception for disabled persons, see Publication 523, "Tax Information on Selling Your Home," which may be ordered by calling 1-800-424-3676

### Mountain Oyster Fry

TUESDAY, MARCH 20th—6 pm-10 pm  
\$5.00

Bring The Whole Family—Have A Ball!!  
Aura Inn  
11275 Pleasant Lake Road.

### FARMERS

Your insurance needs are our specialty  
You take care of your farm, and we'll take care of your insurance needs. From protection for your farm and equipment, to cash-building life insurance plans for your family and retirement, helping Michigan farm families is what we do best. Call today.

Making your future more predictable. FARM BUREAU INSURANCE

LARRY BECKTEL  
135 E. Main St., Suite 204  
Manchester, MI 48158  
Phone 313-428-7331

### Happiness Is A Healthy Smile!

You are invited to visit our relaxed and modern dental office where you will receive prompt and courteous attention to all of your dental needs.

FAMILY DENTISTRY  
ADULTS AND CHILDREN ALWAYS  
WELCOME AS NEW PATIENTS

Dental Insurance Welcome

gentle dental care  
Visa, Mastercard and Discover Card Accepted

Relaxing Gas Upon Request  
Payment Programs Available

BRUCE A. BATES, DDS  
500 Galloway Dr. Manchester, MI  
Phone 313-428-8277

Almost as many people live in New York City as in Chicago, Los Angeles and Philadelphia combined.

313-429-4885 COUPON 517-423-2148

Saline in the Saline Shopping Center

1ST OPTOMETRY eye care centers

Dr. Thomas Cunningham

DOES NOT APPLY TO OTHER DISCOUNT OFFERS OR PRIOR ORDERS

99 Daily Wear Soft Contact Lenses

Tecumseh 128 W. Chicago Blvd.

\$10 OFF (with coupon)

Prescription Eyeglasses

K of C FISH & SHRIMP DINNERS AND SALAD BAR

All You Can Eat!

\$6.00

SENIOR CITIZENS \$5.50  
Childrens Portions Available

MILK & COFFEE..... 50¢

Friday Nights  
February 23 thru April 13, 1990  
5 p.m. - 8 p.m.

Manchester K of C Hall

PARR'S AUTO BODY

BODY WORK - PAINTING  
FREE ESTIMATES  
INSURANCE WORK  
GLASS INSTALLATION  
18481 W. Austin Road  
Manchester, Michigan  
Phone  
313-428-9538

STEEL AT BARGAIN PRICES

•Structural •Plate  
•Re-Rod  
•Pipe •Square Tubing  
(Quantity Discounts)

Jackson Fibers Co.  
(517) 784-9191  
1417 S. Elm St.  
1 block north of High St.  
Jackson, Michigan

Meet Our Staff At Our Manchester Office

Don-Owner, Margaret-Tax Preparer,  
Linda-Tax Preparer, Rachele-Receptionist

Why wait for your federal income tax refund?

Rapid Refund

- receive your refund anticipation loan in a matter of days
- no cash needed—all fees can be withheld from your check
- available whether we prepare your return or not

H&R BLOCK®

135 E. Main, Suite 100  
428-7833

Monday-Friday 9-6 Saturday 9-1  
Appointments Available



# What makes a great Classified ad? RESULTS!

**MICHIGAN PEAT SALES:** Black dirt for sale, \$12 a yard delivered. Fast delivery. 428-9664 tfn

**C & B PAINTING:** Interior-Exterior. Free estimates. Contact Charles E. Benedict. Phone 428-7136 or 428-7416 tfn

**LOST OR FOUND A PET?** Call Humane Society, 662-5585 tfn

**JERRY WHITAKER EXCAVATING:** Dozer, backhoe, dragline, and 10-yard truck. Drain fields, basements, driveways, sand and gravel. Call 475-7841 tfn

**LITTLE WACK EXCAVATING:** Licensed and insured. Basements, drainfields, digging, bulldozing, trenching, black dirt, sand, gravel Snow removal and salting. Paul Wackenhut 313-428-8025 tfn

**MERRIMAN INSULATION:** Free estimates. Blown-in cellulose professionally installed. George Merriman, phone 517-592-5527 tfn

**PIANO TUNING & REPAIR:** Qualified technician. Ron Harris 475-7134 tfn

**MANCHESTER ANTIQUE MALL:** 35 Dealers. Open 7 days 10-5. 116 E. Main, 428-9357 tfn

**FIELDER PAINTING:** Interior and exterior. Free estimates. Senior Citizen discount. Phone 428-8506. tfn

**AVAILABLE FOR WEDDING** receptions, parties, meetings. Hall rental \$175, \$40 cleaning, catering available. For further information call 428-8393 or 428-7637 tfn

**WALKOWE'S HOME IMPROVEMENT COMPANY:** Phone 313-428-8468. Seamless aluminum gutters for low prices, and dependable service. tfn

**DIVORCES \$175.** With children \$225. Bankruptcy \$275. Pro-Per Law Center 930-6640 tfn

**AUTO MECHANIC:** Must be certified and experienced in all phases of repair, including A/C and driveability. Pays salary & commission. Mechanic should make over \$30,000 per year. Send name, address, phone number and years of experience with last place of employment or if still employed, to: P.O. Box 64, Manchester, MI 48158 tfn

**SEMI-FURNISHED Apartment:** Adults only. No pets. Rent includes utilities. 517-456-4151 tfn

**ACCEPTING APPLICATIONS** for large 1-bedroom upstairs apartment in Manchester. Available March 1st. No pets. Phone 1-517-522-4064 or 428-9202 tfn

**HAULING:** Sand, gravel, etc. 428-9189 8am-6pm or 428-8203 tfn

**ALBER AND HAMILTON EXCAVATING:** Basements, drain fields, general backhoe work. Call Dennis 313-428-8637 or Brian 313-428-8636 tfn

**FOR SALE:** Chateau Magic Chef double oven, electric, white, good working condition, \$50. Portable dishwasher, \$50. 428-9359

**BABYSITTING AVAILABLE** in my home 5am-6pm, weekdays, low rates. 428-9013 3/29

**TIM'S VCR REPAIR:** Professional service on all makes and models. Cleanings only \$24.95. Free pickup & delivery. 428-7625 tfn

**CROCKETT COUNTRY MEATS:** Custom butchering \$10. Processing 20 cents/lb. Double-wrap freezer paper. Beef sides \$1.49/lb. 517-456-4474 3/15

**COPIES** in your choice of gold, lavender, yellow, mint green, ivory or peach. Reasonable prices. The Manchester Enterprise, 150 E. Main tfn

**40% OFF L.A. GEAR** and all winter clothing. 10% off Nexxus at Marti's Salon 4/5

**OLD ORIENTAL RUGS** wanted, any size or condition. Call 1-800-443-7740 3/29/p

**INSPECTORS** Secondary Machine Operators. Short-term employment available now at \$7.80 per hour. Experience with inspection, mills, drills, lathes, brochures helpful but not essential. Apply in person to Federal Screw Works, 425 Congdon St., Chelsea. 3/22

**MANCHESTER ANTIQUE MALL:** 35 Dealers. Open 7 days 10-5. 116 E. Main, 428-9357 tfn

**BLUEBIRD HOUSES FOR SALE** 428-8552 3/22/p

**PERSONAL CARE ASSISTANT** needed 3-4 hours daily. Monday through Friday, morning only. Wages negotiable. In Clinton 517-456-7559 3/22

**AVAILABLE IMMEDIATELY:** In Clinton, 1 bedroom upstairs apartment, heat & water included \$370 per month plus electric. 313-428-8087 3/22

**88 GMC JIMMY K MODEL,** 24,500 miles, 4-WD, \$12,500. Ted or Deb 428-7566 p

**SHEEP FLOCK:** 7 ewes, 1 ewe lamb, 3 ram lambs, mostly polled Dorset from registered stock. Can be bred out of season. \$750, will separate. 428-7036 p

**RAM-PROVEN HORNED DORSET:** From Bowen's Pride flock in Ontario. \$175. 428-7036 p

**FOR SALE:** Pickup fiberglass cap, fits 8 foot box. Used 3 weeks. 428-8442 p

**FOR SALE:** Kitchen table and 4 chairs, \$75. 428-7424 p

**CHILD CARE ENROLLMENTS** being accepted for spring and summer programs at Little Dutch Child Care Center. Open Monday through Friday 7 am-6 pm for children 2-7 years. 428-8988 3/15

**FULL TIME CHILD CARE** in my home west of Manchester. Age 3 or under. Reasonable rates. My 1-year old needs a playmate. Phone anytime 428-9527.

**Columbia Cabinetry**  
205 Irwin Street  
Brooklyn, Michigan  
Custom Cabinets  
Kitchen Re-facing  
Call anytime for appointment  
517-592-2292 517-536-4425  
Chris Parr

**CONGRATULATIONS TO LAURA ALBER** for her outstanding job of serving in the 8th grade Manchester vs Napoleon Volleyball game. Laura served 15 straight points to win the first game! p

**20 ROLLING ACRES** with pond, 3 bedrooms, 2 baths. Family room, attached garage. Also has barn, large storage garage and sauna. 15 minutes to Saline. \$154,000. Call Jean Willing 747-7777, eves. 761-2786.

**EXCITING CONTEMPORARY** on 19 acres only 30 minutes from Ann Arbor in Manchester. Kitchen with island/Jenn Air. Loft, 3 bedrooms, 2 baths. Deck. Bring offer! \$159,900. Call Deborah Engelbert 971-6070, eves. 475-8303. The Charles Reinhart Co.

**HUGE 4-DAY RUMMAGE SALE** Temple Beth Israel (corner of W. Mich. Ave. and West Ave., Jackson) Monday, March 19, 10 am-9 pm, Tues-Thurs. March 20-22 10 am-6 pm. Please do not block driveways on South Grinnell

## Card of Thanks

I would like to thank all my friends in Manchester for their cards, gifts, prayers, and visits while I was in the hospital and since I returned home. A special thank you to Alma.

Ruth Rutherford

The family of Cora E. Jenter wish to express our sincere thanks for the many acts of kindness shown us since her passing. Your thoughts and prayers were greatly appreciated.

A special thanks to Dr. Eccles and the staff at Chelsea Community Hospital, Rev. Doty and Rev. Kuntzman for their kind words, the ladies of the Emanuel Church for preparing the luncheon, and Jenter-Braun Funeral Home.

May God bless you all.

Russell Jenter  
Ronald & June Jenter  
and family  
Eddie & Maxine Steele  
and family

I want to thank my Manchester friends for their cards, letters, visits and well wishes on the occasion of my 94th birthday. It made this birthday very special.

Emma Marx

## Log Home Dealership

Top Log Home Manufacturer, builder seeks a Dealer in your area. Protected territory, high earning potential, and need not interfere with current employ. On site building assistance, full training, and leads provided. Must have ability to mortgage, purchase, or sell a model starting at \$13,370. Dial 1-800-678-1424.

**BRENTWOOD LOG HOMES**  
427 River Rock Blvd.  
Murfreesboro, TN 37129

Classified advertising will be \$2.75 minimum charge for 20 words or less and 8¢ for each additional word. All classified ads are payable in advance, if not, a billing charge of \$1.00 will apply. Deadline for classified advertising will be 10 A.M. Tuesday for that week's publication. Cards of Thanks will be \$5.00 minimum charge for 50 words or less with a charge of 8¢ for each additional word.

**WAMPLER DRW CONSTRUCTION CO.**  
DANIEL R. WAMPLER  
517-456-4305

- New Homes
- Additions
- Siding
- Garages
- Roofing
- Decks

**Mondays CARNATIONS**  
Dozen \$6.50  
CASH AND CARRY

**WEDNESDAY Senior Citizens Day**  
15% Off Citizens over 65  
CASH AND CARRY

The Flower Garden  
FLOWERS FOR ALL OCCASIONS  
PHONE 428-7422  
110 EAST MAIN STREET MANCHESTER, MICHIGAN

*The Legend of the Easter Tree*  
An Easter tradition of unknown origins, the Easter tree symbolizes the joyous season of rebirth and triumph over winter.

Start your tradition today at  
**VILLAGE GIFTS**  
Easter trees, Itsy-Bitsy Pastel Globe Lights, Ornaments & Garland.  
134 E. Main St. 428-9640

**Garland's Pub**  
M-52 - Austin Rd. Manchester

**St. Patrick's Day PARTY**  
March 17  
Real Irish Beer On Tap for March

**Inspectors Wanted**

The Building Authority of three (3) townships and Manchester Village is accepting applications for licensed building, electrical, plumbing, and mechanical inspectors for part-time employment. Must be available 5 days a week during normal working hours but will only have to respond when inspections are required. Please respond to:

Manchester Village Building Department  
120 S. Clinton Street  
Manchester, MI 48158  
313-428-7877

and list your qualifications and availability.

## Money Management

EVERYTHING YOU EVER WANTED TO KNOW ABOUT IRAs

If the mere mention of the term Individual Retirement Account (IRA) makes your head spin, you're in good company. According to the Michigan Association of CPAs, some of the most frequently asked questions among taxpayers relate to the rules on IRA contributions. Here's a quick rundown of the basic facts.

### Can I still make and deduct IRA contributions?

If neither you nor your spouse actively participated in a company retirement plan for any part of the taxable year, the answer is yes. You can contribute and deduct up to \$2,000 or 100 percent of your wages, whichever is less. If your spouse works and is earning at least \$2,000, you can contribute and deduct an additional \$2,000, for a total of \$4,000; a non-working spouse increases your total allowable deduction to \$2,250.

### How do I know if I am considered an "active participant" in an employer's retirement plan?

If either you or your spouse participate in an employer's retirement plan, the deductibility of your IRA contribution is based on

Here's a rule of thumb: If your company's pension plan states that you are eligible for coverage, then you are considered an active participant. But as simple as it may sound, determining whether or not you're an active participant in a qualified retirement plan can be confusing. For instance, Dan participated in the Aris Company's retirement plan. On January 14, 1989, Dan left Aris and began working at XYZ, Inc. which does not have a retirement plan. Although Dan participated in Aris' retirement program for only the first two weeks of the year, he is nevertheless considered an active participant.

Perhaps the easiest way to determine your participation status is by glancing at the information box on your W-2 form. If the box contains a printed mark, the IRS will consider you an active participant in a retirement plan. You may also want to check with your employer.

### What happens if I do participate in a retirement plan?

If you decide to make a non-deductible IRA contribution, you must inform the IRS by attaching Form 8606 to your federal tax return. To be safe, you should also keep a personal record of all non-deductible contributions made between now and the time you receive the entire sum of your IRA funds. If the recordkeeping requirements make you jumpy, remember there are other ways to accumulate funds tax-deferred. Ask your CPA to describe your options.

your adjusted gross income (AGI). On a positive note, participants in a retirement plan do not necessarily lose the IRA deduction. Married couples with an AGI of \$40,000 or less and singles with an AGI of \$25,000 or less are still entitled to the full deduction.

However, when your wages surpass those figures, your deduction starts to decrease. For every \$1,000 in AGI over \$40,000 (if married) and \$25,000 (if single), you lose \$200 in deductions. The end result is that the deduction phases out entirely for married couples with an AGI of \$50,000 or more and for singles with an AGI of \$35,000 or more.

### Does it pay to make a non-deductible IRA contribution?

Only you and your financial advisor can make that judgment. But you should keep in mind that deductibility is not the only thing IRAs have going for them. One of the greatest advantages of IRAs is that they enable you to accumulate retirement savings on a tax-deferred basis. What that means in dollars and cents is that your savings grow faster.

If you decide to make a non-deductible IRA contribution, you must inform the IRS by attaching Form 8606 to your federal tax return. To be safe, you should also keep a personal record of all non-deductible contributions made between now and the time you receive the entire sum of your IRA funds. If the recordkeeping requirements make you jumpy, remember there are other ways to accumulate funds tax-deferred. Ask your CPA to describe your options.

### How are IRA distributions taxed?

In the past, all withdrawals from IRA accounts were taxed as ordinary income. Today, the rules are a lot more complex - especially if you make a non-deductible contribution. Since these non-deductible contributions

have already been taxed, any future distributions from your IRA accounts will be taxed based on the ratio of the non-deductible contributions to total contributions.

### What are the rules on withdrawing IRA funds?

If you withdraw any IRA money before you turn 59½, you may have to pay income tax on all or some of the amount withdrawn (depending on the proportion of deductible contributions to non-deductible contributions) plus a 10 percent penalty. The only exceptions to this rule are if you become permanently disabled or the distributions are paid under the life-annuity exception. You can also be penalized if you don't start to withdraw money from your IRA account before April 1 of the year following the year in which you turn 70½.

### How many transfers can I make between IRA accounts?

You can make as many direct transfers between IRA trustees or accounts that you believe are necessary. However, if you do withdraw your IRA funds and close your account, the transfer is considered a rollover (you are permitted one per year), and must be redeposited in a qualified IRA account or other qualified plan within 60 days. If you miss the 60-day deadline, the amount withdrawn will be taxed and, if you are under age 59½, it will also be subject to a 10 percent early-withdrawal penalty.

Although you must deal with

the possibilities of withdrawal penalties and tax deduction restrictions, IRAs generally remain on of the more widely recommended methods of building retirement funds. If you do decide to make an IRA contribution, CPAs urge you to watch how your account is performing. Don't let possible income slip through your fingers. For instance, if you have thousands of dollars in a non-productive mutual fund, switch to an investment that has a proven record of success.

For additional information on whether or not an IRA is right for you, consult your CPA.

## Guide To Mammograms

One in 10 women will develop breast cancer in her lifetime. Early detection is the key to survival. Mammography done in conjunction with breast physical examinations provides the most accurate diagnosis of early breast cancer.

The American College of Radiology, the American Cancer Society, the American Medical Association, and nine other major medical organizations, recommend the following guidelines for women without symptoms:

- Between ages 40-49, a mammogram should be done every 1-2 years, a physical breast exam every year.
- After age 50, a mammogram and physical breast exam should be done every year.

**WAYNE'S WINDSHIELD REPAIR MOBILE SERVICE**

WAYNE TERVO  
NOVUS WINDSHIELD REPAIR  
TAM ARNETT

Expert Repair Of Cracked, Stone Damaged & Scratched Windshields 428-7028

PHONE 313-428-8955

**Bradley W. Taylor, O.D.**  
Optometry

COMPREHENSIVE EYE EXAMS  
CONTACT LENS - PEDIATRIC VISION

227 EAST MAIN STREET  
P.O. BOX 355 MANCHESTER, MICHIGAN 48158

**GOODYEAR**

Stop In & See Me For Your Best Tire Deal!

DO IT RIGHT

From tires to hood... we'll see that your car is running up to par!

WHEEL BALANCING & ALIGNMENT

24 Hour Wrecker Service

**FILLYAW'S MARATHON SERVICE**  
327 West Main St. Manchester, Mich.  
428-8576

## Public Notice

STATE OF MICHIGAN  
IN THE CIRCUIT COURT FOR THE COUNTY OF WASHTENAW

Case No. 89-40929-DO  
Judge: Ross W. Campbell

Jackie P. Chatman,  
Plaintiff  
-v-  
Brien Edward Chatman  
Defendant

Washtenaw Legal Center, P.C.  
By: Andrew L. Fanta (P29540)  
Attorney for Plaintiff  
4930 Washtenaw Ave.  
Ann Arbor, MI 48108  
434-3800

### ORDER TO ANSWER

At a session of said Court held in the City of Ann Arbor, County of Washtenaw, State of Michigan on the 15th day of February, 1990. Present: Honorable Ross Campbell

On the 11th day of December, 1989, an action was filed by Jackie P. Chatman, Plaintiff, against Brien Edward Chatman, Defendant, in this court for divorce.

IT IS HEREBY ORDERED that the Defendant, Brien Edward Chatman, shall answer to take such other action as may be permitted by law on or before the 15th day of March, 1990. Failure to comply with this order will result in a judgment by default against such Defendant for the relief demanded in the complaint filed in this court. Such answer or other action shall be filed in the above-entitled cause and a copy thereof sent to the Plaintiff's attorney.

Ross W. Campbell  
Circuit Court Judge  
Washtenaw Legal Center, P.C.  
By: Andrew L. Fanta (P29540)  
Attorney for Plaintiff 2:22 thru 3:15

**FOX TENT AND AWNING CO.**

**CUSTOM TOTE BAGS**  
Tote bags for your school, club or organization. Have yours done soon for holiday gift giving.  
617 S. ASHLEY • P.O. BOX 1164, ANN ARBOR • (313) 665-9126

**MANCHESTER TOWNSHIP PLANNING COMMISSION NOTICE OF PUBLIC HEARING**

TAKE NOTICE that the Manchester Township Planning Commission will hold a public hearing on the application of Robert J. & Ellen R. Graves for a Conditional Use Permit to build a residence on premises presently zoned RC, Recreation-Conservation District described as;

Beginning at the Southwest corner of Section 30, T4S, R3E, Manchester Township, Washtenaw County, Michigan; thence N00°07'15" E 682.00 feet along the West line of said section and the centerline of Watkins Road; thence N 89°27'20" E 1536.06 feet to a point on the East line of the West 94.15 acres of the Southwest ¼ of said section 30; thence S 00°12'30" W 682.00 feet along said East line to a point on the South line of said section; thence S 89°27'20" W 1535.00 feet along said South line to the Point of Beginning. Said parcel being a part of the Southwest ¼ of Section 30, T4S, R3E, Manchester Township, Washtenaw County, Michigan, and containing 24.04 acres of land, more or less. Being subject to the rights of the public over the Easterly 33 feet of Watkins Road; also being subject to easements and restrictions of record, if any.

Located on the East Side of Watkins Rd., App. 1/3 mile North of Wellwood Rd., App. address 12903 Watkins Rd.

Said hearing will be held on Monday, March 26, 1990, at 8:00 p.m. at the Manchester Township Hall, 275 South Macomb St., Manchester, Michigan.

Manchester Township Planning Commission



Don't pay for the place, pay for the car!

# MIDWEST FORD..

*Nice Little Place.*



## 1989 Tempo GLS

Sport, 2 dr., 5 spd., loaded  
**ONLY \$9,395\***

## 1990 Ranger 4x4 XLT

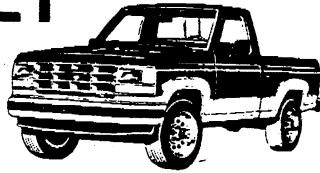

V-6-5 speed, Air, Sharp!  
Was \$16,183  
**NOW \$12,995\***

## 1990 Ford Crown Victoria LX



Loaded, Loaded Demo.  
Stk. #3724 Reg. \$20,405  
**NOW \$15,995\***

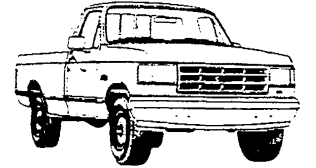

## 1989 F250 Custom Pickup

6 cylinder, Automatic 3/4 ton  
Stk. #2499 Reg. \$12,495  
**NOW \$10,695\***

## 1989 Thunderbird Super Coupe

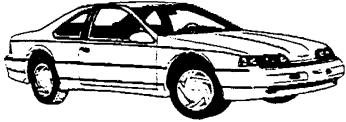

Stk. #3570, a fantastic auto,  
Was \$22,642  
**NOW \$16,795\***

## New Shipment Just Arrived



Full Warranty

## 1989 Taurus

All Low Miles, Full Power, Hurry for Best Selection  
**\$9995**

## 1990 F150 XLT Pickup



V8 Automatic Overdrive - Air  
Power Windows. Demo.  
Stk. #3639 Reg. \$15,393  
**NOW \$12,795**

## 1990 F150 4x2

Special value package, 6 cylinder,  
5 speed, Stock #3659  
Was \$11,750

**NOW \$9,499\***



## 1990 F 150 4x4 XLT



302, V-8, Automatic, over-drive,  
trailer tow package, air, loaded.  
Was \$18,570

**NOW \$15,695\***

## 1990 Bronco XLT

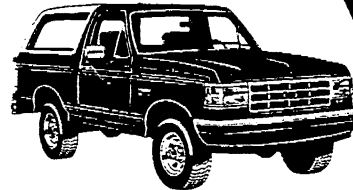

Full size, 4x4, Loaded,  
Red & White. Reg. \$23,210

**NOW \$19,495**

## 1990 Bronco II 4x4

Loaded, XLT, pkg. 931,  
winter ready. SAVE \$3535

**NOW \$16,995**



\*Includes applicable Ford rebates and destination charges, just add tax, title, and plate fees.

## Always A Good Selection of Previously Owned Vehicles

'86 BUICK SKYLARK 2 Dr., Super Nice, Air, Loaded! <b>NOW \$4,795</b>	'88 FORD RANGER Automatic, Air, Cassette, Bedliner, low miles. <b>ONLY \$8,295</b>	'87 MERCURY MARQUIS 4 dr., loaded, luxury, only 37,000 miles <b>NOW \$9,995</b>	'87 FORD RANGER XLT V8, cassette, low miles <b>NOW \$5,995</b>	'85 FORD CROWN VICTORIA 4 Door LX Loaded, Loaded! Nice Car! Hurry! <b>ONLY \$6,995</b>
'86 FORD BRONCO II Super Nice! 4x4 XLT All the toys <b>ONLY \$6,995</b>	'79 FORD SUPER CAB PICKUP 460 V8 Automatic, Solid Truck. Hurry! <b>ONLY \$795</b>	'87 CHEV. S-10 Extended Cab Pickup Air, Bucket Seats, 13,000 miles <b>ONLY \$7,495</b>	'86 DODGE DAYTONA Super Sharp! Red! Hurry - Hurry <b>ONLY \$5,995</b>	'89 LINCOLN TOWN CAR Loaded, loaded, low miles <b>ONLY \$18,995</b>

## A & Z HEADQUARTERS

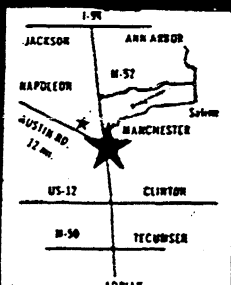

# MIDWEST FORD

510 W. MAIN ST., MANCHESTER, MI.

Mon. & Thurs., 9-8 Tues., Wed.-Fri. 9-6 Sat. 9-2

1-313-428-8343 or 1-800-388-0046 TOLL FREE

