

# Spectacular Values in Manchester!

**Special Ford Purchase**



**1988 Taurus**  
**\$8895<sup>00</sup>**    **\$199<sup>95</sup>\*\***  
 MONTH

WE HAVE PURCHASED AN ADDITIONAL 25 UNITS DUE TO THE HIGH DEMAND. THESE CARS ARE ALL IN EXCELLENT CONDITION, LOW MILEAGE AND ALL EQUIPMENT: AIR CONDITIONING, AUTOMATIC, V-6 ENGINE, STEREO RADIO, TILT & CRUISE, REAR WINDOW DEFROSTER - SOME UNITS EVEN HAVE POWER WINDOWS, DOOR LOCKS & CASSETTE.

OTHER SPECIALLY PRICED FORD PURCHASES!

**'88 MERCURY COLONY PARK WAGON**

Factory official, fully loaded, all the equipment you could ever dream of. Only 12,000 miles. Comparable new \$20,000 - This one only

**\$15,495!**

**'88 MERCURY SABLE LS**

What strong value! This car is fully loaded, luxury interior, super stereo system, all power, beautiful car. Comparable new \$17,000. Look - only

**\$10,795!**

**'88 MUSTANG LX CONVERTIBLE**

Get ready for summer! Factory official, loaded, leather interior, stick shift, fun & economy, air conditioning, power everything, white on white, only 12,000 miles. Comparable new \$16,000. Look, only

**\$11,995!**

**'87 FORD CLUB WAGON**

8 passenger, summer vacation special! Factory official, air conditioning, all the equipment & only 27,000 miles! Beautiful van! Comparable new \$22,000. Now only

**\$11,995!**

**'88 MERCURY SABLE GS**

Several to choose from, fully equipped sedans. Air, auto, tilt & cruise, some with power locks, windows & cassette. All low mileage. Comparable new \$15,995. Now only

**\$9,495 HURRY!**

## NEW 1988s GOTTA GO! UNBELIEVEABLE DEALS ON USED CARS & TRUCKS!

**'88 RANGER S**  
Stock #2281  
Was \$7588  
Now **\$6195\***  
**\$138/Month**

**'88 ESCORT LX 4 DR.**  
Stock #2268  
Was \$10,051  
Now **\$7295\***  
**\$163/Month**

**'88 TEMPO LX 4 DR.**  
Stock #2044  
Was \$11,767  
Now **\$9195\***  
**\$204/Month**

**'88 MUSTANG LX HATCHBACK**  
Stock #2196  
Was \$12,484  
Now **\$9995\***  
**\$222/Month**

**'88 TAURUS GL 4 DR.**  
Stock #1197  
Was \$14,924  
Now **\$11,295\***  
**\$251/Month**

**'88 ESCORT WAGON**  
Stock #2159  
Was \$9619  
Now **\$6695\***  
**\$156/Month**

**'88 ESCORT WAGON**  
Stock #1478  
Was \$10,464  
Now **\$7595\***  
**\$169/Month**

**'88 TEMPO LX 4 DR.**  
Stock #2194  
Was \$12,748  
Now **\$9695\***  
**\$216/Month**

**'88 F-150 4x2**  
Stock #1112  
Was \$11,895  
Now **\$8995\***  
**\$199/Month**

**'88 CROWN VICTORIA**  
Stock #2216  
Was \$18,024  
Now **\$13,699**  
**\$305/Month**

**'88 Thunderbirds**  
V-6, automatic, air, stereo, elec. locks, windows, digital dash & more. All low mileage, 5 to choose from. Comparable new \$16,500.

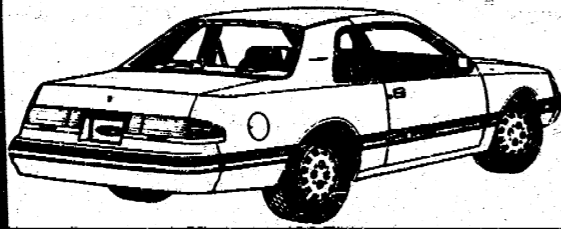

NOW **\$9995**

### EXCEPTIONAL SAVINGS ON THESE USED CARS & TRUCKS

'88 FORD ESCORT PONY	\$2,177
'83 FORD FAIRMONT 4 DOOR	\$2,995
'83 FORD F150 4x2 pickup, auto, 6 cyl, great work truck	\$3,995
'78 FORD BRONCO 4x4	\$3,995
'84 FORD CROWN VICTORIA Full size, great value	\$4,195
'83 PONTIAC BONNEVILLE 4 dr, loaded	\$4,395
'84 FORD THUNDERBIRD Loaded, V-6	\$4,995
'85 AMC EAGLE 4x4 WAGON Auto, air	\$4,995
'86 FORD TEMPO SPORT	\$4,995
'86 CHRYSLER NEW YORKER Loaded	\$5,995
'86 FORD F150 4x2 6 cyl, stock XLT #1890	\$6,995
'86 DODGE E150 RAM PICKUP Auto, air	\$6,995
'87 CHEVY CELEBRITY Low mileage	\$7,295
'86 F250 PICKUP DIESEL Air, auto, windows & locks	\$7,495
'86 F250 PICKUP DIESEL XLT All the toys, stock #1901	\$7,995
'85 CHEVROLET ASTRO 7 pass., captain chairs, fully loaded, super value	\$8,495
'86 DODGE CARAVAN 7 pass., all the toys	\$8,995
'86 FORD MUSTANG GT Super sharp	\$8,995
'86 FORD CLUB WAGON 8 passenger	\$8,995
'86 FORD AEROSTAR XL Auto, air	\$8,995
'85 BUICK PARK AVE. Moon roof, low miles	\$9,495
'88 MERCURY SABLE 4 door, air, auto, sharp	\$9,495
'88 OLDS DELTA 88 ROYAL 12,000 miles	\$9,699
'88 CHEVY CAPRICE WAGON Loaded	\$11,995
'88 FORD BRONCO XLT	\$12,495
'88 MERCURY COLONY PARK WAGON Every toy available, factory official, 12,000 miles	\$15,495

**'88 Lincoln Town Cars**  
Total luxury automobiles. All the equipment, ready for vacation! Only 2 left. Comparable new at \$24,000.

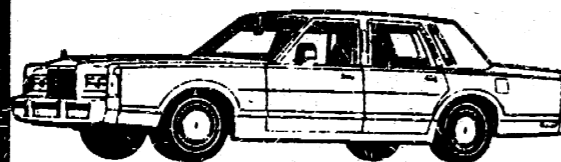

NOW **\$17,495**

INQUIRE ABOUT OUR TRIP PURCHASE PLAN TO THE BAHAMAS!!!

\*PLUS FREIGHT, TAXES, TITLE & PLATES. INCLUDES REBATES. BASED ON 60 MONTH PURCHASE AT 12% APR  
 \*\*PLUS TAX, TITLE & PLATES. BASED ON 60 MONTH PURCHASE AT 12% APR

**MIDWEST FORD**

510 W. Main Street - Manchester, MI

Call Us Collect  
**313-428-8343**

MIDWEST FORD - MIDWEST FORD

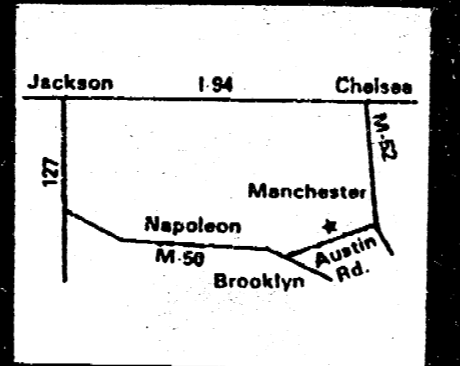

Mon & Thurs 9-8:00  
 Tues, Wed, & Fri 9-6, Sat 9-2

Manchester Township Library  
 P.O. Box 540  
 Manchester, MI 48158

# THE MANCHESTER ENTERPRISE

122nd YEAR VOLUME NUMBER TWENTY-FOUR

USPS 327-460

30¢ COPY

THURSDAY, MARCH 30, 1989

## Fielder Receives Fellowship A Fine Farm Residence Annexation Discussed

Manchester High School Mathematics teacher, Jim Fielder, has been awarded a Woodrow Wilson National Fellowship to attend a week long institute at Grand Valley State University this summer. The five day institute is designed specifically for highly qualified teachers of high school mathematics. Acceptance was limited to 32 teachers from Michigan.

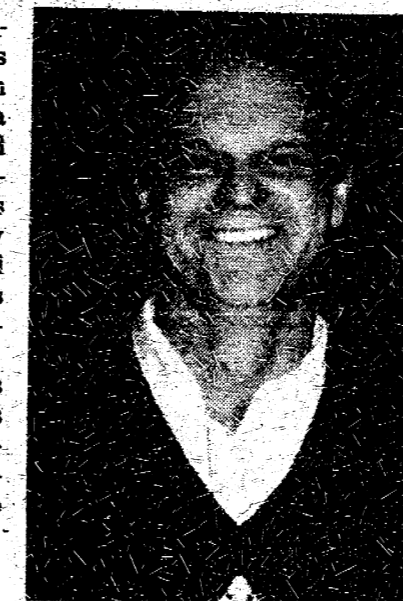

Manchester Enterprise  
 December 6, 1983

The purpose of the institute is to explore mathematics as it is applied in the human decision-making process. The contemporary, discrete and applied nature

### SAAC Presents Dr. Bill Manning

The Substance Abuse Awareness Committee is pleased to announce the return visit of Dr. Bill Manning on April 12 and 13, 1989. Known throughout the United States and Canada as a dynamic speaker on substance abuse issues, Dr. Manning will meet with students, parents, community groups and many others during his two-day visit. Dr. Manning's visit signals the ongoing success of S.A.A.C. and other concerned organizations in raising the awareness of substance abuse issues in our community.

For two days, Dr. Manning will share his enthusiasm and practical insight in approaching substance abuse and its effect on community, family and friends. The S.A.A.C. team extends a warm invitation to ALL residents of Manchester and surrounding townships to the Community Meeting, Wednesday, April 12 at 7:00 p.m.

Other organizations involved in bringing Dr. Manning to the area include Students Against Drunk Driving, the Community Resource Center, and the Recreation Task Force. For more information call Kay Sikkworth at 428-8647.

### Breakfast & Learn

by Janet LaBeau Shurtliff

When a nationally known speaker/consultant on substance abuse comes to Manchester in April, the Manchester Area Chamber of Commerce will welcome him and present him to the community with a Chamber Breakfast Meeting to be held Wednesday, April 12, beginning at 7:45 a.m. in the Emanuel Church dining room. The Chamber is sponsoring this opportunity to get an immediate impression of Dr. William O. Manning and to hear his ideas. Deputies of the Sheriff's Department

Continued On Page 7

A few days ago we had the pleasure of inspecting the beautiful new farm residence of John F. Spafard, on the plains about three miles west of town. Since our visit the house has been completed and Mr. Spafard and family have moved in and are living as happy as pigs in clover, but when we were there Geo. C. Amsden of Ypsilanti and his gang of painters were just putting on the finishing touches, and we were surprised at the elegance of the work.

The house is something after the gothic in style, is good size, well proportioned, with a double bay window in front, with porches on each side of the front upright and presents a good appearance from any direction. It would be hard for us to say who drew the design of the building as the interior of the arrangements were drawn out by Mr. John Spafard and Mr. Field had to build the outside to match. After a close inspection we are convinced that Field & Son have done a very creditable job from cellar to roof and Mr. Spafard has a home of which he can well feel proud.

Being fond of entertaining company Mrs. Spafard planned to have the rooms of convenient size and folding doors so that they can be thrown into one as it were. The house is heated by a furnace, but a beautiful grate and mantle adorn the sitting room.

Of course Mrs. Spafard did not forget the 'kitchen fixin's' and a sight of the dining room, kitchen, pantry, etc., would drive many a woman mad with envy. Nothing seems to have been left undone by Mr. Field to make this a model farm house and he surely has done an honest job.

### MFS Annual Meeting

The Manchester Family Service Board held its Annual Meeting on Wednesday, March 15, 1989, at 7:30 p.m., at the Manchester Township Hall. Resignations of Merrill Korth and Grace Rogers were received with regret. Mary Frances Fielder has been serving as interim chairperson since the death of Claire Reck. New Officers elected were: Mary Frances Fielder, Chairperson, Joan Fredal, Vice-Chairperson, John Sahakian, Treasurer and Genevieve Lemon, Secretary. The MFS Board elected and welcomed two new members: Chris Turvey and Ruth Oates.

May 19th was set as the date of the MFS low-income clothing shop, with set-up on the evening of May 17th and May 18th as intake day for clothing and household articles.

NOTE: The above farm home is now the home of Mrs. Lillian Washburne of Manchester.

by Janet LaBeau Shurtliff

"Growth will happen, regardless of zoning and planning," began Planning Commission Chairman Bob Davenport when he spoke at the Manchester Area Chamber of Commerce luncheon a week ago last Wednesday. And then using huge maps to illustrate, Mr. Davenport discussed the parcels of land being considered for annexation to the Village, these parcels being adjacent to the "industrial park" and across the road from it.

Mr. Davenport discussed development trends and county growth and then stressed that the need for planning was not so much to bring about growth as to be able to provide a shape for development to follow when it occurs. "And it will occur," he added.

He cited other communities and areas around Ann Arbor, and even in Chelsea, where because growth led the planning the result was an undesirable strip-shopping appearance or worse. He then presented various scenarios the Planning Commission has looked at, considering the industrial park and the area across the road as a whole (what Mr. Davenport called "complimentary zoning"). The scenarios arranged residential, shopping, green areas, industrial, agricultural, etc., in different configurations. He stated that the

Planning Commission's "mission" was to "maintain and enhance the community's situation, remembering why people and businesses came here to begin with."

Mr. Davenport stressed that all of the ideas he was presenting were only working ideas, and that the process the Planning Commission is using is to welcome ideas and to investigate them. Nothing, he said, has yet been decided regarding this land. He asked the downtown merchants to put together a statement for the Planning Commission presenting their vision of the Central Business District so that, too, could be considered when zoning the proposed annexation land.

The audience was attentive. Questions and comments followed, the most succinct of which was, "If the Village can't take care of the property in the Village now with sewer and water service, then we shouldn't annex more land." And that was discussed.

The purpose of Mr. Davenport's presentation - to bring the audience up-to-date on the questions and to provide some insight into the Planning Commission's processes and goals - was well accomplished. Those attending, and indeed the community in general, were urged by Mr. Davenport to attend Planning Commission meetings and to provide the Planning Commission with your views on subjects before the Commission.

The Manchester Area Chamber of Commerce warmly thanked Mr. Bob Davenport for his presentation at the Chamber's monthly luncheon.

### Conference Time

Our Parent-Teacher Conference time is coming up. We have scheduled conferences in November and April when we hope to see all the parents. At other times, you may request a meeting with the teacher if you wish.

Conference time is a chance for you to learn about your child's progress at school and for us to learn more about your child from you. Sharing what we know about a child can help us work together to provide the best possible educational experience.

The Parent-Teacher Conference schedule is:

Thursday, April 6, 1989 - Kindergarten through 4th grade in school IN THE MORNING ONLY. NO P.M. KINDERGARTEN. Grades 5-12 in school ALL DAY. Evening conferences 6 p.m. to 9 p.m.

Friday, April 7, 1989 - NO SCHOOL, GRADES K-12. Conferences 8 a.m. to 12 p.m. and 1 p.m. to 3:30 p.m.

Dismissal time for Thursday, April 6th is - Kindergarten, town students 11 a.m. Kindergarten students that do not live in town 11:56 a.m.; First-Fourth Grades 12:43 a.m.

### Council of Catholic Women

Jeanette M. Kirk will be representing the Lansing Diocesan Council of Catholic Women at the United Nations Seminar, April 1 through April 5. Mrs. Kirk is a past-president of the Council and is presently International Affairs Commission Chairman of the Diocese. While at the United Nations, experts on international issues will address the Council members. Since 1978 the Council members have contributed a half-million dollars to the Water for Life Project. This project helps Third World Countries develop pure water systems.

### Testing Tornado Warning System

The Village of Manchester will be testing the Tornado Warning System, Tuesday April 4, 1989 at 9 a.m.

# Senior Citizens News

Easter weekend was beautiful. Hope you enjoyed the great outdoors as lots of families and we did. It didn't seem like the last Sunday of March: coats discarded (along with gloves and hats) and folks walking outside in their spring finery. Even the flies and wasps are coming to life, spring, lovely spring! Anyone have ideas on ways to use up leftover Easter eggs?

**Tonight, Thursday, March 30 at 8:00 PM:** Come to Freedom Township Hall for this season's first 'round of cards'. The Senior sponsored card party has room for you to come out and enjoy the fun, fellowship and light refreshments - they welcome you.  
**Friday, March 31:** Call in your reservation to Erna Alber at 428-8707 and go along to Mason and the Maple Syrup Festival. The bus will leave the Center at 10 AM for this delightful trip.

**APRIL FOOL:** Let's hope the U of M team won't let this even get into their minds. We really mean for you to 'Go Blue', it's the grass that's supposed to be green!

**Tuesday, April 4:** Jan will be back with her famous chop suey at noon lunch. When I asked her the other day if she had something for our senior column, she replied, "No, not now, am almost afraid to tell you anything for fear it will appear in the paper". I said, "Oh, come on now". Is that the reason nobody relates all the dumb things anymore? What am I going to talk about? She's a great cook and one of these days I'll be there when she pulls a boo-boo. Call in your meal reservation to 428-8359 the day before, or to Jan at 428-7630 before 9:45 AM on meal days. Join in the work and fun sessions at the Center after meals on Tuesdays.

**Thursday, April 6:** Happy Birthday to all you seniors at today's birthday bash. The last of the season exercise will begin at 11 followed by oven fried chicken,

April birthday cake and picture of all who were born this month. Bingo and cards will be enjoyed afterwards.

Looking ahead: Health-O-Rama at Chelsea Hospital will be held on Saturday, April 15. Erna will take your reservation for the bus.

## Dial-A-Garden

The following is a monthly schedule of Dial-A-Garden, the system of pre-recorded daily gardening tips sponsored by the Washtenaw County Cooperative Extension Service. The system is in operation 24 hours a day, 7 days a week. Interested persons are invited to call 971-1129 at their convenience to listen to timely, up-to-date gardening information.

- Thursday, March 30: Cold Frames and Hotbeds
- Friday, March 31: Fertilizing Trees and Shrubs
- Monday, April 3: Growing Summer Flowering Bulbs
- Tuesday, April 4: Pruning Roses
- Wednesday, April 5: Moles

## School Hot Lunch Menu

- Monday, April 3: Chicken Patty on Bun, French Fries, Dill Pickles, Fruit Cocktail, Milk
- Tuesday, April 4: Italian Spaghetti Cheese, Broccoli Spears, French Bread/Butter, Crushed Pineapple, Milk
- Wednesday, April 5: Ham Patty on Bun, Hash Brown Potato Patty, Vegetable Sticks, Dessert, Milk
- Thursday, April 6: Baked Chicken, Whipped Potato with Gravy, Buttered Carrots, Dinner Roll/Butter, Peach Half, Milk
- Friday, April 7: No School

## Successful Spring Bloodmobile

You came through again Manchester—THANK YOU! The Spring Bloodmobile, held at Emanuel United Church of Christ on Monday, March 20, was supported by 119 women and men of our community. 116 were able to donate a pint of blood each, while 3 were deferred.

We would like to acknowledge the following gallon donors and each received a pin recognizing their total contributions. Elizabeth Gonyer received a 7 gallon pin and a 6 gallon pin went to Michael Scully. Lawrence Becktel and David Goodell each received a 5 gallon pin and Arthur Feldkamp got a 4 gallon pin. 2 gallon pins went to Lewis Belleau, Clifford Green and Russell Lutton, while Marcia Bunney, Donald DuRussel, Mara Knasiak and Astrida Funches each received 1 gallon pins.

As with any other community activity, the bloodmobile needs lots of people to make it run smoothly. Assisting the nurses and staff from the Southeastern Michigan Red Cross Blood Center were Marlene Vassoff, chairman of the day; Ica Schaffer, prescriber; June Jenter and Mae Sellers, and Bob Defenderfer, escorts; Edna Defenderfer and Dorothy Mann, canteen; Doris Arlitzer, Norma Stautz and Arlene Walters, kitchen; Max Walter, driver; and filling in and helping out from early morning till well after closing was TV Ludwick. Good job done by all! The next Bloodmobile in Manchester will be on July 17, 1989. **MARK YOUR CALENDARS!!**

**THE MANCHESTER ENTERPRISE**  
 150 East Main Street Phone 313-428-8173 Manchester, MI 48158  
 USPS No. 327-460

The Manchester Enterprise was established in 1867 and is published each Thursday at 150 East Main St., Manchester, Michigan, with second class postage paid at Manchester. Edward E. Steele, Publisher Lenora A. Steele, Editor  
 POSTMASTER: Send Form 3972 To: Manchester Enterprise, 150 East Main St., Manchester, Michigan 48158.  
 DEADLINES: All Display Advertising and Pictures (Black & White ONLY) Are Due By 5 p.m. Every Monday For Same Week Publication. All Classified Advertising and News Articles Are Due By 10 a.m. Every Tuesday For Same Week Publication.

## Mayors' Exchange Drawing

The Mayors' Exchange Drawing which annually pairs Michigan cities and villages took place on March 22 at the Lansing Center at the Michigan Municipal League's Annual Legislative Conference. The drawing was done by George D. Goodman, Executive Director of the Michigan Municipal League and Ernest C. Browne, Jr., President of the Greater Michigan Foundation. Manchester was paired with Union City.

Michigan Week 1989 will take place May 19-27 with the traditional Mayors' Exchange taking place on Government Day, Monday, May 22. Approximately 200 communities will participate.

## Out-of-Bounders Golf League

The Out-of-Bounders Ladies Golf League will hold a meeting on April 3, 1989 at 7 p.m. at the Methodist Church in Manchester. Anyone interested in joining our league please attend or call Lillian Scott, 428-7815.

## Thursday Late Golf League

Attn: Manchester Men's Thursday Late Golf League. There will be a meeting April 5 at 7:00 p.m. at McGlynn's for all interested golfers. Please attend or call 428-9384 after 5.

**WAMPLER DRW CONSTRUCTION CO.**  
 DANIEL R. WAMPLER  
 517-456-4305

- New Homes
- Additions
- Siding
- Garages
- Roofing
- Decks

**FARMERS** Your insurance needs are our specialty.

You take care of your farm, and we'll take care of your insurance needs. From protection for your farm and equipment, to cash-building life insurance plans for your family and retirement, helping Michigan farm families is what we do best. Call today.

Making your future a little more predictable.

**LARRY BECKTEL**  
 135 E. Main St., Suite 204  
 Manchester, MI 48158  
 Phone 313-428-7331

**MARGIE'S UPHOLSTERY**  
 6245 Brooklyn Road  
 Jackson  
 Wide Selection Of Fabrics  
 Pick-Up / Delivery Available  
 517-536-4230

**We put our promises in writing.**

Selling your home? Call for details on the **CENTURY 21** Action Warranty.

**Century 21**  
 Jester and Assoc...  
 428-9265 517-536-8616  
 STEVE PARR  
 Put your trust in Number One!

**FUND RAISING**

**Manchester Sportsman Club**  
 8501 Grossman Road  
 Friday 6:45 p.m.

**Manchester American Legion**  
 203 South Adrian Street  
 Saturday 7:00 p.m.

**Start Adding To Your Water Softener's Life**

Buy 10 Bags Get One Bag FREE

Buy 10 Bags Get One Bag FREE

Morton® System Saver® Pellets Remove Nearly Twice As Much System-Clogging Dirt As Ordinary Salt.

PHONE 313-428-8366

**G.E. Wacker Inc.**

GASOLINE-FUEL OIL-MOTOR OIL-DIESEL FUEL-GREASE  
 9050 Chelsea-Manchester Road Manchester, Michigan 48158  
 WINTER HOURS:  
 Monday-Thursday 7 am-8 pm Friday 7 am-9 pm  
 Saturday 8 am-9 pm Sunday 9 am-8 pm

## State Finalist Miss Michigan Co-Ed



Annette Wurster, daughter of Ray and Vicki Wurster of Manchester is a state finalist in the 1989 Miss Michigan Co-Ed Pageant. The pageant will be held May 27, at the Clarion Hotel and Conference Center in Lansing.

Annette will be competing for the title of Miss Michigan Co-Ed along with approximately 100 other girls from Michigan. The contest is based on academics, talent (Annette will be dancing), interviews, photogenic and speech.

Annette has been sponsored by the Manchester Businessmen's Club for her entry into the contest. Chelsea Lanes and Hinkle & Palmer Studio are her sponsors for the Miss Photogenic Contest.

Miss Michigan Co-Ed and Miss Hostess for 1989, will travel to Hawaii for the National Contest in August.

## Village Council Agenda

- April 3, 1989
- 1) Call meeting to order
  - 2) Pledge of Allegiance to Flag
  - 3) Minutes of Previous Meeting
  - 4) Approval of Agenda
  - 5) Correspondence
  - 6) Public Participation
  - 7) Treasurer's Report
  - 8) Accounts Payable
  - 9) Reports
    - a. Sheriff's Report
    - b. Planning Commission
    - c. DPW Report (Street Striping & Curb Painting)
    - d. Village Hall Maintenance
    - e. Parks Commission
    - f. Ordinance Committee
    - g. Athletic Facility Com. Report
  - 10) Old Business
    - a. MDOT Resolution
  - 11) New Business
    - a. Appointments
    - b. Vernon St. Sewer Line
    - c. Treatment Plant Storage Building
    - d. Fee Schedule
    - e. O & M Treatment Plant Requirements
    - f. Bids on Village Hall Roof
  - 12) Adjourn

## New Teacher At MHS

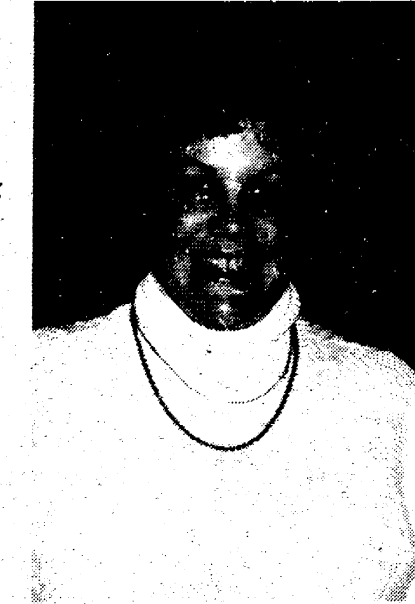

As a finalist for Student Teacher of the Year honors last year, Ms. Warren demonstrated outstanding instructional methods and rapport with students. Innovative ideas and supplemental enrichment activities have been the cornerstone of her teaching experience. After completing her student teaching at Saline High School, Ms. Warren became a substitute teacher in the Walled Lake school district.

Ms. Warren is a graduate of Brighton High School and holds a Bachelor of Science degree from MSU and has taken additional course work from Eastern Michigan University.

## Recreation Task Force

Ms. Anne Warren has been appointed to the position of Social Studies teacher at Manchester High School. Her teaching assignment includes Government, Economics and World History; she is also certified to teach Psychology, Sociology, United States History and Geography.

## Easter Egg Hunt Prize Winners

The following were winners of the prize eggs at the Easter Egg Hunt: Rachel Campbell, Tiffany Peters, Kevin Taddonio, Joshua Knouse, Ted Roberts, Cayle Reed, Jeff Chapin, Michael Taddonio, Ginger Peters, Molly Thornton, Jeff Panches, Traver Lucas, Amanda Young, Terri Denkins, Rachel Sturdevant, Amanda Little, Michelle Slocum, Karman Lehr, Joshua Reeter.

## Keep That Pretty Smile!

Please Be Invited To Visit Our Relaxed and Modern Dental Center, Where You Can Expect Prompt and Courteous Attention To All Your Dental Needs.

## FAMILY DENTISTRY

ADULTS AND CHILDREN ALWAYS WELCOME AS NEW PATIENTS

Evening and Saturday Appointments Available

Dental Insurance Welcome  
Relaxing Gas Upon Request



Visa and Mastercard Accepted

Payment Programs Available

**BRUCE A. BATES, DDS**  
 500 Galloway Dr. Manchester, Mich.  
 Phone 313-428-8277

## Want Ads Get Results

### Todd Withrow Company

REMODELING  
CABINETMAKING  
ADDITIONS—WINDOWS  
KITCHENS—BATHROOMS  
ROOFING—SIDING  
CUSTOM BUILT CABINETS  
WALL UNITS—FURNITURE

TOP QUALITY MATERIAL AND WORKMANSHIP

LICENSED AND INSURED  
CALL ANY TIME  
428-9420 or 428-7797

**Gene Smith** 428-7137

**PAINT**

**WORLD OF COLORS**  
 Interior & Exterior Painting  
 WALLPAPER • DRYWALL • TILING  
 10% Senior Citizens Discount

Free Estimates Insured Residential Commercial Industrial

**Rapid Refund**

**WHY WAIT FOR YOUR TAX REFUND WHEN YOU CAN GET YOUR MONEY FAST!**

USE H&R BLOCK'S RAPID REFUND PROGRAM

It's a loan against your expected federal income tax refund. Available whether H&R Block prepares your tax return or not.

**IT'S FAST! H&R BLOCK**

For more details or to see if you qualify call H&R Block now.

**201 East Main Street**  
 IN THE OLD MILL  
**PHONE 428-7833**  
 Monday-Friday 9 am-6 pm Saturday 9 am-1 pm  
 Appointments Available

## Village of Manchester Annual Report

	General	Major	Local	Municipal	Parks	Transfer-site	Equipment	Water	Sewer	Dental	Sav.
87/88 Equity	-42,152.	7,120.	3,998.	168,645.	14,738.	---	58,817.	---	36,930.	6,800.	
INCOME:											
Taxes	199,666.			79,678.	12,560.			50,044.	50,044.		
Federal & State	148,446.	47,484.	18,882.								
Garbage/sewer/water								94,627.	90,215.		
Transfersite						46,834.					
Other	63,853.	6,870.	13,611.	11,043.	980.		48,328.		808.	3,016.	
Transfers In	6,305.										
Total	418,270.	54,354.	32,493.	90,721.	13,540.	46,834.	48,328.	144,671.	141,067.	9,816.	
DISBURSEMENTS:											
Salaries/Fringes/taxes	80,204.	29,165.	16,078.		3,129.	12,518.	3,634.	34,785.	53,189.		
Utilities	33,745.				360.	482.		7,819.	8,949.		
Contracted Services	214,817.	1,745.	1,411.		8,260.	26,043.		15,112.	31,182.		
Equipment Uses Cost	4,548.	7,530.	10,690.		1,364.	10,792.		7,778.	7,745.		
Other	62,118.	15,471.	7,342.	20,343.	2,179.	8,059.	38,284.	29,838.	190,236.	2,788.	
Total	395,432.	53,911.	35,521.	20,343.	15,292.	57,894.	41,918.	95,332.	176,556.		
88/89 Equity	-19,311	7,563.		970.	239,023.	12,986.	-11,060.	65,227.	49,339.	1,441.	7,028.

A complete audit report is on file in the Village Office for the year 1987/88 for inspection on request.

*John H. Vecchioni, Treasurer*

# STATE'S RIGHT-LANE RULES ROLL APRIL 1

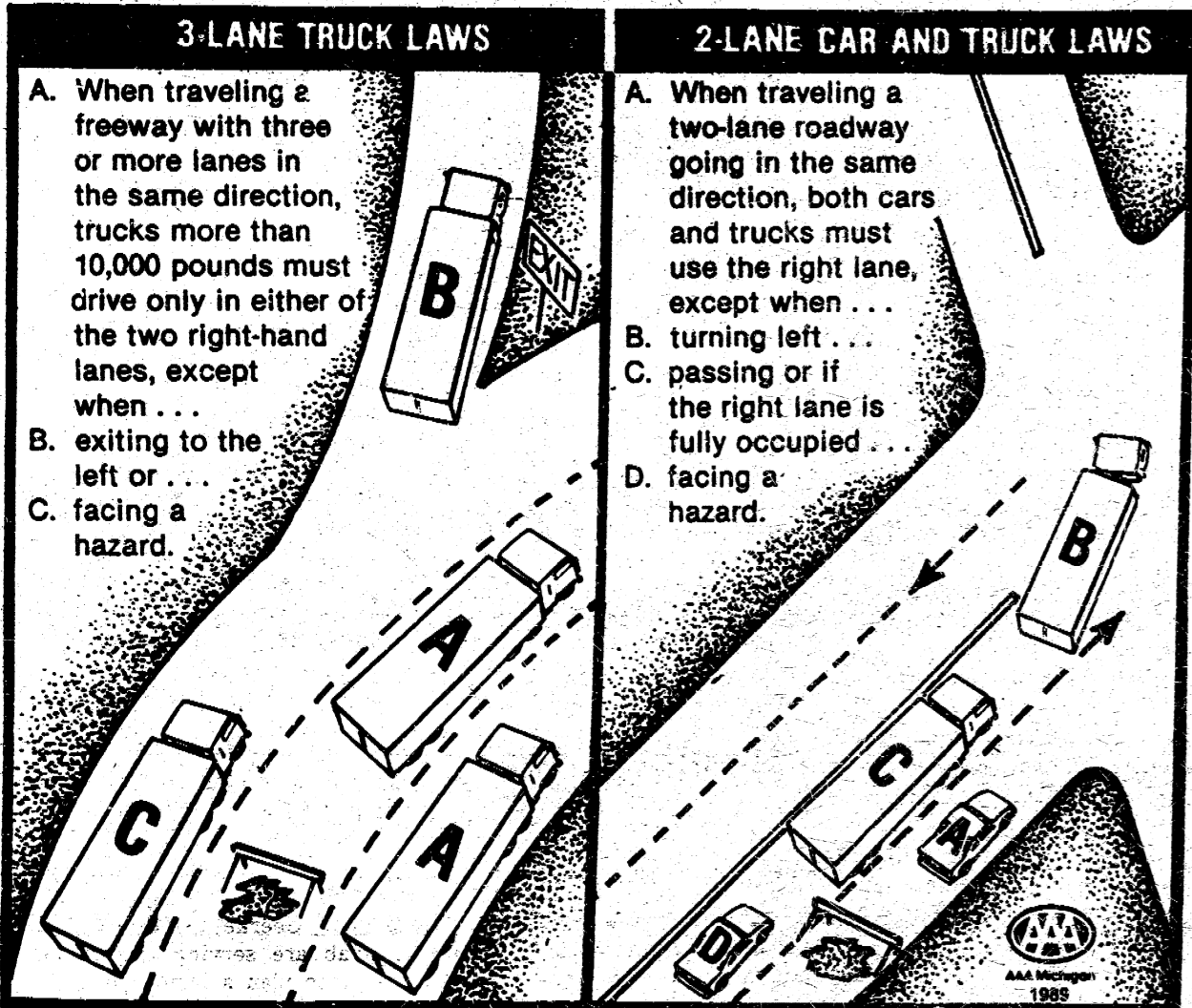

## Truck Safety Laws Effective April 1

Three statutes taking effect April 1 require covers on trucks carrying loose loads, increase fines for trucks operating with unsafe equipment, and strengthen brake requirements.

Truck covers are expected to sharply reduce an estimated \$18 million annual cost for shattered windshields on passenger cars.

In its 1986 report, "Cars and Trucks—Sharing the Road Safely," AAA Michigan found many trucks lacked adequate brakes. The new law requires trucks to have brakes on all wheels to ensure safe stops.

Operating an unsafe truck can now result in fines up to \$300, formerly \$100. Penalties can be levied for violating state-mandated standards on brakes, tires, steering, lights and turn signals, if these result in a truck being taken out of service for repairs.

Several truck safety measures became effective earlier this year, including:

- A law imposing lane restrictions on heavy trucks. On freeways of three lanes or more, heavy trucks are restricted to the two lanes farthest to the right, except when avoiding a hazard, or exiting to the left. Both cars and trucks are restricted to the right lane on roads with two lanes in the same direction, except to avoid a hazard, turn left, passing, or if the right lane is occupied by a continuous lane of traffic.
- Creation of a Truck Safety Fund. It will provide at least \$1 million for truck driver education programs and an estimated \$750,000 for additional staffing of the State Police Motor Carrier Division for random truck inspections.

## New Maps at Klager



First graders Matt Jones and J. R. Jorgensen locate states on one of the new maps at Klager.

A new United States map and a World map have been the focus of attention in the Klager School lobby. Children have been locating states and countries that they have visited or heard of. The educational maps were purchased by the Klager P.T.O.

### Public Hearing

•Parks and Recreation Master Plan  
•Grant Application For Parks Development

**Thursday, March 30, 1989**  
7:00 P.M.  
Manchester Village Hall

### I'M A CHINCHILLA

and you can raise me as your family business. All you need is a garage or spare room such as a basement which meets the climate conditions required for chinchillas... and a little spare time. Chinchillas are one of the most valuable fur-bearing animals in the world. Healthy, harmless, odor-free; Chinchillas are easy to care for indoors and they eat very little...they're vegetarians.

SEND TODAY TO: METROPOLITAN CHINCHILLA INC.  
P.O. BOX 214, MARINE CITY, MI. 48039-0214

NAME \_\_\_\_\_ CITY \_\_\_\_\_  
ADDRESS \_\_\_\_\_ STATE \_\_\_\_\_ ZIP \_\_\_\_\_ PHONE \_\_\_\_\_  
AGE \_\_\_\_\_ OCCUPATION \_\_\_\_\_ MARRIED  SINGLE   
Gentlemen: I am interested in raising Chinchillas. Please supply information, facts, figures and potential of Chinchilla Raising in this area. (ADULTS ONLY PLEASE). I am interested in  PART TIME RANCHING  FULL TIME RANCHING  
LITERATURE WITHOUT OBLIGATION

## NOTICE ANNUAL TOWNSHIP MEETING

The Annual Township Meeting of the Electors of the

### Township of Freedom

County of Washtenaw  
State of Michigan

Will Be Held At  
**Freedom Township Hall**  
11508 Pleasant Lake Road  
Beginning At  
**1:30 O'Clock P.M.**  
On Saturday  
**April 1, 1989**

At such time in addition to other regular business and in accordance with the law, a budget covering proposed expenditures and estimated revenues of the Township may be submitted for consideration. Copies of the budget are available at the office of the Township Clerk.

Julie Schaible  
Township Clerk

Mar. 23, Mar. 30

## A good night's sleep isn't an impossible dream.

After a full day of activities, sleep is vital. But many people of all ages suffer from sleep disorders which deny them a good night's sleep.

In some cases, sleep disorders can be signs of more serious medical problems. Sleep apnea, a serious sleep disorder, can even cause life threatening oxygen loss and heart irregularities.

If you often have difficulty falling asleep, staying asleep, or staying awake, you are probably suffering from a sleep disorder.

The two most common symptoms of sleep disorders: Daytime sleepiness Heavy snoring

Other symptoms of sleep disorders include: Morning headaches

Excessive use of sleeping pills  
Breathing irregularities during sleep  
Leg movements during sleep  
Personality changes  
Irritability

If you are struggling with any type of sleep disorder, contact Chelsea Sleep Disorders Program at (313) 475-3963 for more information or to schedule an evaluation.

Chelsea Sleep Disorders Program  
Chelsea Community Hospital  
775 South Main Street  
Chelsea, Michigan 48118-1399

## CHURCH DIRECTORY

**EMANUEL UNITED CHURCH OF CHRIST** - Rev. Paul Kuntzman, Senior Pastor, Rev. Nancy Doty, Associate Pastor; Sunday School 9:00 a.m.; Morning Worship 10:30 a.m.; Coffee Hour and Fellowship Time 11:30 a.m.

**MANCHESTER UNITED METHODIST CHURCH** - Rev. Hayden Carruth, Pastor; Worship 10:30 a.m.; Coffee/Fellowship Time 11:30 a.m.; Sunday School 9:10 a.m.; Choir Rehearsal 11:45 a.m.

**ST. MARY'S CATHOLIC CHURCH** - Father Raymond Schlinkert; Monday thru Friday 8:30 a.m.; Saturday 5:00 p.m.; Sunday 8:30 a.m. and 10:30 a.m.

**FAITH COMMUNITY CHURCH** - Scott Engelman, Pastor; Roman Kupecky, Associate Pastor; 8400 Sharon Hollow Rd. off W. Austin; Worship Service 10:00 a.m.; Sunday School 11:15 a.m.; Sunday Evening Service 6:00 p.m.; Jr. and Sr. High Young People's Meeting 7:30 p.m.

**VICTORY BAPTIST CHURCH** - 423 South Macomb, 428-7506; Rev. R. Dean Cooper, Pastor; Sunday School 9:45 a.m.; Morning Worship 11:00 a.m.; Evening Worship 6:00 p.m.; Teen Talk 7:00 p.m.; Wednesday Prayer, Bible Study, Youth 7:00 p.m.

**BETHEL UNITED CHURCH OF CHRIST** - Rev. Roman A. Reineck, Pastor; Schneider and Bethel Church Roads; Church Service 10:00 a.m.; Sunday School 11:00 a.m.

**SHARON UNITED METHODIST CHURCH** - Rev. Erik Alsgaard, Pastor; Corner of M-52 and Pleasant Lake Roads; Church School 10:00 a.m.; Worship 11:00 a.m.

**ST. JOHN'S LUTHERAN CHURCH** - Rev. Dennis A. Falk, Pastor; Austin Road, Bridgewater; Sunday School 9:15 a.m.; Worship 10:30.

**NORTH SHARON BAPTIST CHURCH** - Bill Winger, Pastor; Sylvan and Washburn Roads; Sunday School 10:00 a.m.; Morning Church 11:00 a.m.; Evening Church 7:00 p.m.; Wednesday Bible Study 7:00 p.m.; Youth Meetings 7:00 p.m.

**IRON CREEK COMMUNITY CHURCH** - English and Sharon Hollow Roads; Worship Service 10:00 a.m.; Sunday School 11:15 a.m.; Sunday Evening 7:00 p.m.; Wednesday Evening 7:00 p.m.

**ZION LUTHERAN CHURCH** - 3050 S. Fletcher Road; Rev. Mark A. Weirauch; Sunday School 9:00 a.m.; Worship Service with Holy Communion 10:15 a.m.

**ST. THOMAS LUTHERAN CHURCH** - 10001 W. Ellsworth Rd., (5 miles North and 6 1/2 East of Manchester), Rev. John Riske, Pastor; September through May schedule: Sunday School & Bible Class 9:30 a.m.; Worship 10:45 a.m.; Holy Communion First and Third Sundays.

**ST. JOHN'S UNITED CHURCH OF CHRIST** - Rev. Ted Wimmier, Pastor; Rogers Corners, Waters and Fletcher Roads; Adult Bible Study Class 10:00; Worship and Sunday School 10:30 a.m.

**CLINTON ASSEMBLY OF GOD** - Rev. Richard Coury, Pastor; Chris Bouldrey, Youth Pastor; 13300 Clinton-Manchester Road, Clinton; Sunday School 9:30 a.m.; Worship 10:45 a.m.; Sunday Evening 6:30 p.m.; Wednesday Prayer, Bible Study, Youth 7:00 p.m.

**CHURCH OF JESUS CHRIST OF LATTER DAY SAINTS (MORMONS)** - Wayne L. Winzenz, Branch President; 1330 Freer Road, Chelsea; Sacrament 9:30 a.m.; Sunday School, Primary 10:50 a.m.; Priesthood, Relief Society, Aaronic Priesthood, Youth 11:40 a.m. For more information, call 475-1778.

THE MANCHESTER ENTERPRISE THURSDAY, MARCH 30, 1989 PAGE 5

## Community Resource Center Board News

The Community Resource Center Board met March 15 for its annual meeting. Six Manchester area residents were elected to the Board of Directors. Those elected for one year terms are Richard Kuntz, Tom Gorney, and David Little. Richard Taepke, Diane Wiedmayer, and Bob Miller will serve 2 year terms as board members. Board members who represent the participating organizations are Leonard Bruner, United Way, Mary Francis Fielder, Manchester Family Service, Dr. Stanley Gilbert, Chamber of Commerce, Sue Gistinger, Manchester Recreation Task Force, Eric Allsgaard, Interfaith Counseling Service, Bill Kwolek, Manchester Village Council, and Paul Kluwe, Manchester Community School Board. The Substance Abuse Awareness Committee is a standing committee under the umbrella of the CRC.

Interfaith Counseling reported that there is a sharp increase in demand for service. Recommendation has been made to add a second counselor to the Manchester Service.

SAAC reported that plans are set for Mr. William Manning's visit to Manchester. The Chamber of Commerce is organizing a breakfast at Emanuel United Church of Christ for Chamber of Commerce members. Optimists Club and the public in general.

The Michigan Employment Security Commission (MES) Job Service is located at the Community Resource Center every Tuesday, 8:30 - 4:30 p.m.

Jeff and Connie Schaffer, Leonard Bruner, Bob Miller, Jackie Goerke and Dianne Schwab are serving on a committee to plan a benefit banquet for the near future. The program for the banquet will focus on recognition of community volunteers.

The CRC Board met in special session March 22 to elect officers. They are David Little, President, Bob Miller, Vice President, Richard Taepke, Secretary and Richard Kuntz, Treasurer. The CRC Board also discussed in detail the Benefit Banquet. Letters will be sent to organizations and churches of the community requesting the nomination of Manchester area residents who will be recipients of awards that represent volunteer service.

## Shakespeare Reading Club

The club had a wonderful time on March 21 when we toured the new "Michigan - Historical Museum" located two blocks west of the State Capitol in Lansing. The exhibits trace Michigan development from its geological beginnings through the end of the nineteenth century.

So put on comfortable shoes, fill your cars with family and friends and have a fun day. Admission is free. The center is located at 717 West Allegan Street between Butler and Sycamore Streets. Hours are 9:00 a.m. until 4:30 p.m. weekdays, 10:00 a.m. to 4:00 p.m. Saturday and 1:00 to 5:00 p.m. on Sunday. The museum is handicapper accessible. You will be glad you did. Parking is available at the Washtenaw Street entrance.

## MANCHESTER CHIROPRACTIC CLINIC

"TRY CHIROPRACTIC NATURALLY"

STAN GILBERT, D.C. 232 E Main  
313-428-7207 Manchester, Mich.

APPOINTMENT HOURS:  
Monday, Wednesday, Friday 9 am-12 noon and 3 pm-7 pm  
Tuesday, Thursday, Saturday By Appointment

# Hometown Pride

## STANDS OUT!

Manchester — a distinct landmark with a personal sense of community that reflects a feeling of pride, responsibility and local support... much like the people at Spear & Associates. Our sense of community is strong because it is an essential part of the local lifestyle. Being part of a hometown makes it easy to identify with the lifestyle and all it has to offer.

What makes Manchester special? The people. Our sense of pride for the community and our company makes Spear & Associates uniquely qualified to identify with your real estate needs.

Spear & Associates... your community Realtor.

Bringing people & properties together — in Manchester and throughout Washtenaw County.

## SPEAR & ASSOCIATES REALTORS, INC.

RESIDENTIAL SALES  
323 S. Main St., Chelsea. 475-9193

Wacker's General Store

PEPSI, DIET PEPSI  
MOUNTAIN DEW  
PEPSI FREE  
SUGAR FREE PEPSI FREE  
A & W ROOT BEER  
VERNORS  
SUGAR FREE A & W  
SUGAR FREE VERNORS  
SLICE & DIET SLICE

**\$2.49**  
1/2 LITER 8 PACK  
plus deposit

2 Liter ..... \$1.49  
plus deposit

6 Pack Cans ..... \$1.89  
plus deposit

G.E. Wacker Inc  
Gasoline-Fuel Oil-Grease  
Motor Oil-Diesel Fuel  
9050 Chelsea-Manchester Road  
Manchester, Mich. 48158

Winter Hours:  
Monday-Thursday 7 am-8 pm  
Friday 7 am-9 pm  
Saturday 8 am-9 pm  
Sunday 9 am-8 pm

# "Kiddie Tax" Law Modified

Senate Bill 279, signed in December, 1988 has modified the "Kiddie Tax" law in Michigan. The Michigan Tax Information Council has provided information on the changes for dependent taxpayers to consider when filing their 1988 Michigan tax return. Under the Tax Reform Act of 1986, persons who could be claimed as dependents on someone else's form could no longer claim the personal exemption, thereby eliminating "double exemptions." Michigan tax law changed according to the 1986 Tax Reform Act. The new "Kiddie Tax" law passed in December allows a \$500 exemption on state income tax for any dependent who earns an income, while maintaining the state's \$1,500 tax-free zone. Before Senate Bill 279, if a person earned \$2,000, all of the earnings were subject to Michigan's 4.6% income tax because the person could not take the personal exemption. Under the new law, that same person earning \$2,000 would only pay taxes on \$1,500 due to the \$500 exemption. A single person who is not claimed on someone else's return can take that state personal exemption of \$1,800. Line 4 of the 1040EZ form (the income tax return for single filers with no dependents) instructs you to answer whether you are claimed as a dependent on someone else's return. If yes, then the worksheet on the back of the form must be completed. If your income is less than \$3,000 (the standard deduction), then you will have no taxable income and will receive all of your state withholding as a state tax refund. If, on the other hand, your income is greater than \$3,000, you will be taxed on the amount exceeding \$3,000. Some tips for children earning income in 1989 include: if you don't earn more than \$1,500 you won't have to pay taxes; if you do make more than \$1,500, be sure you have enough money to pay taxes; and, if your parents claim you as a dependent on their forms, create an agreement that they will pay your taxes.



A hummingbird nest is the size of a walnut.

**Get The Edge On Spring Cleaning With STANLEY HOME PRODUCTS**  
FREE Catalogue and Discounts  
call 428-7405 evenings

**At Sutton Agency, Inc.**  
We're only silent until you need us for:  
Homeowners • Farmowners • Automobile • Business and Commercial • Boatowners and Yacht • Workers' Comp Insurance.  
For all your property insurance needs, your independent agent representing Hastings Mutual Insurance Company gives you the personal attention you deserve—with fast claims service, and at competitive rates. That's why we say "We're your Silent Partner." But we're only silent until you need us.  
AGENTS:  
CONNIE WIDMAYER KATHRYN MARTIN SUSAN MANN  
Phone 428-9737  
136 East Main Street Manchester, Michigan  
Monday-Tuesday-Wednesday-Friday 9 a.m. to 4:30 p.m.  
Thursday-9 a.m. to 12 Noon  
Hastings Mutual Insurance Company  
We're only silent until you need us.  
RIA

## QUICK QUIZ

Do you have a sweeping knowledge of carpets and carpet cleaning? Here's a quiz that hopefully won't floor you:



1. The United States produces about a. a million b. a billion c. a trillion square yards of rugs and carpets annually?  
a. True b. False?
2. It costs more to own your own home carpet cleaner than to rent one on a regular basis. a. True b. False?
3. These days, more woven rugs and carpets are produced than tufted ones. a. True b. False?  
Answers:  
1. b. Most are made in Georgia.  
2. b. Studies suggest a home steam cleaner, such as the Bissell Carpet Machine Plus, cleans carpets and upholstery for less than a penny per square foot. It can pay for itself very quickly. 3. b. By the mid-1950s, more tufted rugs than woven ones were being produced in the United States.

## "The Journey Inward"

A dancer, a scientist and a pioneer—these are a few of the fascinating women you will meet at the spring reading and discussion series sponsored by the Manchester Township Library. The series, "The Journey Inward," continues this Thursday, March 30, at 7:30 p.m. at the Blacksmith Shop. Each reading is an autobiography written by a woman. Some of the women are well known, like anthropologist Margaret Mead and dancer Isadora Duncan. Another is a writer and one is an "ordinary" woman who was a pioneer in the American West. The program is part of a national project of adult reading and discussion programs in libraries across the country. Called "Let's Talk About It," the project is sponsored by the American Library Association and funded by the National Endowment for the Humanities and the Michigan Council for the Arts. In the past two years this program has drawn more than 30,000 people into libraries across the nation to discuss books they all have read. The frontier journal of Elinore Pruitt Stewart tells the story of a pioneer woman who helped settle the American West. Letters of a Woman Homesteader is the topic for the second program in the five-part reading and discussion series. Sandy Balkema, Associate Professor of English at Ferris State opens the program at 7:30 p.m. at the Blacksmith Shop. All are welcome. It is not required to read the book to attend. For more information, contact the Library at 428-8045.

**WE CARE About Your Eye Care**  
BRADLEY W. TAYLOR, O.D.  
227 E. Main, Manchester, Michigan  
428-8955  
NOW FEATURING BOLLE SUNGLASSES,  
The Ultimate in Sun Protection and Fashion.

**COMERICA CAN HELP YOU FIX UP YOUR HOME IN LESS THAN A DAY.**  
**APPROVED**  
Quick-Response Home Improvement Loans.  
Remodeling your home takes a lot of time. But getting the loan doesn't have to. With a Comerica Home Improvement Loan, you can usually get your loan approved in 24 hours or less. Which means you'll be able to start working on your house immediately. We make it easier to qualify, too. So just about everybody can take advantage of our competitive rates. It's all part of our lending spirit, to help make your house a dream home. For more information on a Comerica Home Improvement Loan, stop by any branch office. Or, call 1-800-292-1300 or 428-8334 in Manchester. At Comerica, we realize the hardest part of remodeling your home is paying for it. And with our help, you can get the money to do that in less than a day.  
Comerica  
Where the bottom line is you.  
©1988 Comerica Bank

## Troop 596 Visits Hospital



Jamie Knouase and Lisa Anderson visit with Dr. Virginia Johnson at the Chelsea Community Hospital.



Erin Binder, Erika Panches and Jenny Sahakian use the otoposcope to examine each others ears.

Junior Girl Scout Troop 596 toured Chelsea Hospital Thursday, March 16th to learn about careers in the health industry. Dr. Virginia Johnson took time from her busy office hours to discuss health concerns of the girls and show them some of the tools that help in her work. This has been a busy year for Troop 596. In October, the girls had a 10-mile bike hike to Alber Orchard and a hobo dinner after raking leaves for Senior Citizens. November found the Troop hiking a 6.2 mile Volksmarch with 200 other Scouts around historic Monroe and visiting the University of Michigan Museum of Art to study sculpture. December was filled with holiday activities and a chance to visit the pottery studio of Christopher Bragg and create our own ceramic works. A Troop roller skating afternoon at Ann Arbor Skate was held in January. In February, the girls carried out a winter weekend Camp-in at a lodge in the Irish Hills Girl Scout Camp. Future plans include putting on an afterschool class in latch key skills for community youth on April 20th and 27th, a 20-family garage sale in May to raise funds for a June camping trip to Mammoth Cave National Park and the Manchester Encampment at Wampers Lake. The scouts of Troop 596 are Lisa Anderson, Erin Binder, Nicole Bisard, Leah Bragg, Amber Clouse, Andrea Colatskie, Shan Cook, Kathy Doyle, Maggie Gisting, Laura Griffin, Amy Hlavka, Heather Kester, Diana Kruse, Jamie Knouase, Kari Litrell, Karin Messing, Erika Panches, Heather Panches, Jenny Sahakian, and Debbie Walter. The leaders of this enthusiastic group of girls are Marilyn Knouase, Julie Messing and Pat Sahakian. The troop is sponsored by Gisting and Gisting, Attorneys at Law.

## It's Pothole Season

How much does it cost to fill a pothole? About \$7 for a small pothole patch. About \$17 for an average pothole. Michigan's first major thaw revealed numerous potholes, cracks and deteriorating pavements and the Michigan Department of Transportation (MDOT) is working constantly to patch and repair highways as problems appear. So are the 83 county road commissions and hundreds of municipalities. MDOT Estimates it will use at least 18,000 tons of patching materials during the first six months of 1989 to patch holes on the 9,550 miles of state highways. The average pothold requires 30 pounds of filler. Because potholes and cracks are primarily caused by moisture under and on the pavement, coupled with Michigan's freeze and thaw cycles, the best way to reduce the number is to ensure that roads are well sealed and have good drainage systems. That helps keep water out of the sub-base beneath the pavement. In fiscal year 1987-88, the department let out contracts totaling \$284 million for improvements and new highway construction on more than 470 miles of state highways. During the same period, it spent \$10.2 million for routine surface maintenance on the state highway system. MDOT takes preventive measures to protect its highways. One is a special crack-sealing program using a "hot pour" liquid material to seal cracks on highway surfaces. Department maintenance engineers estimate the material, made of 75 percent rubber and 25 percent asphalt, will last eight to 10 years. The department also imposes weight restrictions on certain highways during the spring break-up period when pavement is highly vulnerable. These are imposed on trucks when the ground begins to thaw. S.A.A.C. ment, members of the Optimists Club, and all Chamber members are specifically invited to attend, as are any and all members of the community who are either interested in hearing Dr. Manning's ideas or are interested in Chamber activities. The breakfast will include coffee, tea, milk, orange juice, sweet rolls, and bagels and cream cheese. Reservations must be made with Ann Pat Wolf at 428-8389 by Friday, April 7th. The cost is \$2.50. Dr. Manning's appearance in Manchester is being sponsored by the Substance Abuse Awareness Committee (SAAC) and will include a full schedule for Dr. Manning. Substance abuse, both using alcohol and drugs, is a situation which affects us all - either personally or as a society. It is a problem which must be dealt with. Please join the Chamber for breakfast on Wednesday, April 12th, at 7:45 a.m., and hear this highly respected worker in the field of substance abuse, Bill Manning, present his perspective.

Buy with CONFIDENCE from  
**Russ Aiuto**  
Your TRANSPORTATION SPECIALIST AT  
**MIDWEST FORD, Inc.**  
510 West Main Street, Manchester, Mich.  
• A, B, Z and X Plans my specialty!  
• Top dollar for trade-in!  
• Expert, friendly service after the sale!  
• Good previously owned vehicles for sale!  
Call RUSS AIUTO for more INFORMATION **313-428-8343**

**GREENBRIAR GOLF COURSE AND CAMPGROUND**  
Watered Fairways • New Golf Carts  
14820 Wellwood Road (Off M-24)  
IN THE IRISH HILLS • Ph. 592-6952  
Now Accepting...  
**NEW GOLF LEAGUES**  
Call Now for the 1989 Season!  
18-Hole Golf Course • Brand New Back 9 Holes!  
CONTACT ART BABIAN AT  
(313) 646-6657 (Before April 1st) or  
(517) 592-6952 (After April 1st)

**Household Auction**  
We will sell the following at public auction at:  
10475 M-52 Manchester, Mich  
(1 Mile North of Manchester or 10 Miles South of I-94 at M-52 Exit)  
**Sunday April 2nd at 12:00 Noon**  
Duncan Fyfe table, buffet, china cabinet, mahogany coffee table, Early American round kitchen table & 4 chairs, Bow-front chest of drawers, 2 sofa beds, mahogany desk, end tables, recliner, table lamps, collection of Avon bottles, occasional chairs, microwave stand, books, 3 twin beds complete, T.V., pool table, electric sewing machine, pictures & frames, dresser w/mirror, pots, pans, misc. dishes, antique tins, canning jars, linens, small appliances, luggage, milk cans. Lowry electric organ.  
30 boxes of household to be unpacked, many more items not listed  
Owner-Duane Beuerle  
**Braun & Helmer Auction Service**  
LLOYD R. BRAUN, CAI Ann Arbor 313/665-9646  
JERRY L. HELMER, CAI Saline 313/994-6309

\*\*\*\*\*  
Have a Sale and Happy Spring Break  
from the  
Manchester Education Association  
\*\*\*\*\*

## Klagger P.T.O. Minutes

February 27, 1989

The meeting was called to order at 8:12 p.m. with 9 members present.

Minutes for the January 23, 1989 meeting were read and approved.

The Treasurer's Report was read and approved. We have a balance of \$3,979.01.

Principal Yvonne Henry gave her school update. Abe Lincoln paid Klagger students a visit today. Matt Heumann will be coming to each classroom next week with a nature program called "Birds of Prey". March 16th is the Bubbyonian Encounter in the a.m. and Health and Safety Fair in the p.m. with Dental Health, Self-Esteem, 5 Senses, Just Say No, Bicycle Safety, Emergency Vehicles, Electrical Safety, Microscopes, Physical Health, Substance Abuse, Water Safety, Air Pollution, and Nutrition. Children will choose 3 sessions to attend. March 21st is the 4th grade play "The Hippo That Crashed the Boat".

Mrs. Miller from P.T.O. could purchase balloons for the play and the upcoming circus. Elsie O'Dell made a motion to purchase the balloons. The motion was seconded by Pat Ahrens.

Motion carried. Report on the D.J. Dance. The dance was a big success, everyone

enjoyed the D.J., he was great. Ginny Johnson made a motion to donate to the Athletic Boosters \$25 for the use of the popcorn machine. Patsy Aiken seconded the motion. Motion carried.

Sharon Anderson asked if we could look into purchasing a small swing set for the Middle School kindergarten. Discussion was held. Sharon will check into prices.

Computer covers are coming along - Pat Ahrens has the material and Dulcie Kappler said she would help cut them out. We need a count to see how many covers we still need.

Discussion was held on the upcoming Klagger Circus (in the spring.) We need to order more popcorn and extra bags. Sharon A. made a motion to purchase balloons and popcorn for the circus. Ginny J. seconded the motion. Motion carried.

Discussion was held on The Fun Run. We will need ribbons for all students who participate. We have ribbon makes, Ginny J. and Pat A. offered to make the 425 ribbons we need.

Held discussion on buying new jump ropes for Klagger students and purchasing a few basketballs for the hoops. We need a few lighter weight balls for grades 1 and 2. Sharon A. made a motion to buy 10-16foot jump ropes and to purchase 8 basketballs if they

were \$12 or less. Dulcie K. seconded the motion. Motion carried.

The Optimists are working on an Assembly open to the public on Substance Abuse. Dulcie K. made a motion to donate \$20 to use as they need. Margaret Goodrich seconded the motion. Motion carried.

No meeting in March. The next meeting is April 24, to choose a fall fund raiser.

Pat A. made a motion to adjourn the meeting at 9:10 p.m. It was seconded by Ginny J. Meeting adjourned.

Respectfully submitted,  
Elsie O'Dell

## Scholarship Available

A Michigan Farm Bureau scholarship offering at Michigan State University is opening the doors of ag education to eligible students. The \$500 scholarship will be granted to a student enrolled at MSU in agriculture, ag technology, food science/marketing/packaging, agriculture leadership training/education, agriculture communications, horticulture, or veterinary medicine.

Eligible MSU students will have completed three terms at college or one year in agriculture technology, and have a grade point average of at least 2.6. The student must be from a Farm Bureau family or have their own membership. There are nearly 100,000 Farm Bureau member families in Michigan.

Applications may be obtained from the Michigan Promotion and Education Department, P.O. Box 30960, Lansing, Michigan 48909.

## STRIKES-N-SPARES

### JOLLY KEGLERS

McGlynn's Pub-N-Grub	124	86
Dutch Country Kitchens	112	98
Manchester Car Wash	110	100
Carol's Cut-N-Curl	108	102
Robertson-Morrison	104	106
Dan's Westside Auto/Comerica	99	111
Weber Homes	94	116
HIGH INDIVIDUAL GAME		
S. Hinderer	228	
S. Jose	225	
S. Merriman	215	
HIGH INDIVIDUAL SERIES		
P. Jose	560	
K. Smith	553	
S. Weber	530	
HIGH TEAM GAME W/HDCP		
Dutch Country - Car Wash	934	
McGlynn's Pub-N-Grub	933	
Dan's Westside Auto	917	
HIGH TEAM SERIES W/HDCP		
Dan's Westside Auto	2618	
Comerica	2601	
McGlynn's Pub-N-Grub	2598	
200 GAMES		
P. Jose	225	
S. Weber	212	
500 SERIES		
P. Jose	560	
S. Merriman	514	
S. Weber	513	

### MANCHESTER TOWN CLUB

Norm Walz	183	63
Jack Schlaff AAA	114	82
Eighties Ladies	105	91
C&M Lawn Care	101	95
Shearcrazy	98	98
Jenter	96	100
Waynes Windshield Repair	81	115
Discount Tires	56	140
HIGH INDIVIDUAL GAME		
Shirley Sawinski	231	
Deanna Clark	221	
Lisa Mussio	221	
Lisa Mussio	219	
HIGH INDIVIDUAL SERIES		
Sally Jackson	546	
Deanna Clark	544	
Terri Scherdt	543	
HIGH TEAM GAME W/HDCP		
Norm Walz	803	
HIGH TEAM SERIES W/HDCP		
Shearcrazy	2274	
HIGH TEAM GAME		
C&M Lawn Care	858	
HIGH TEAM SERIES		
Norm Walz	2347	
200 GAMES		
Terri Scherdt	211	
500 SERIES		
Terri Scherdt	522	



## ROOFING & SIDING

# R. D. Kleinschmidt co

SEAMLESS ALUMINUM GUTTERS  
STORM WINDOWS & DOORS  
REPLACEMENT WINDOWS

"FREE ESTIMATES"

## 428-8836

19860 Sharon Valley Rd.

**Buy, Rent  
Sell Thru  
The Classifieds**

**Kirk  
Excavating**  
Sand—Gravel—Fill Dirt  
Basements—Driveways  
**428-7938**  
Dave Kirk  
14180 Schleweis Road  
Manchester

**PARR'S  
AUTO BODY**  
BODY WORK - PAINTING  
FREE ESTIMATES  
INSURANCE WORK  
GLASS INSTALLATION  
18481 W. Austin Road  
Manchester, Michigan  
Phone  
**313-428-9538**

**STEEL**  
NEW & USED  
STEEL AT  
BARGAIN PRICES  
•Structural •Plate  
•Re-Rod  
•Pipe •Square Tubing  
(Quantity Discounts)  
**Jackson Fibers Co.**  
(517) 784-9191  
1417 S. Elm St.  
1 block north of High St.  
Jackson, Michigan

Guess Who's

50

Happy Birthday  
"RITA"



CUSTOM CABINETS MADE IN MANCHESTER

Competitive Prices  
Installation Available  
Design Service

—OR—

Let Us  
Reface Your Old  
Cabinets and Save \$\$



**Dutch Country Kitchens**  
18352 W. Austin Road Phone 313-428-7292 Manchester



A Good Selection  
of  
New and Used Cars  
On Our Lot

We Feature "Riverside Conversion Vans"

## TIRB

CHEVROLET & GEO

131 ADRIAN STREET MANCHESTER, MICHIGAN  
Phone 313-428-8212 or 313-428-8492  
Monday, Wednesday 7:30 am-8 pm  
Tuesday Thursday, Friday 7:30 am-6 pm Saturday 7:30-12

## 4-H Spring Achievement

Members of the Jolly Farmerettes 4-H Club of Manchester participated in the 1989 4-H Spring Achievement held in Ann Arbor on Saturday, March 18, 1989. The girls participated in the areas of sewing, modeling, hand-crafts and demonstrations.

Blue ribbon winners in sewing construction were Jodi Feldkamp and Kelly Parr in the Beginner sewing area. Joelle Armentrout, Karen Goodell and Suzanne Lowery in the Young sewing category. Jodi Armentrout, Andrea Clark, Sarah Feldkamp, Sharon Goodell, Wendy Haeussler, Michelle Mann and Casey Widmayer in the Junior sewing category and Jennifer Bailey, Jody Mitchell and Jodi Parr in the Senior sewing category.

Honor sewing construction and purple ribbon recipients were Jennifer Bailey, Andrea Clark, Sharon Goodell, Wendy Haeussler, Michelle Mann, Jodi Parr and Kelly Parr.

Special sewing construction awards were further received by Kelly Parr for 2nd place in Beginner sewing, Wendy Haeussler for 2nd place in Junior sewing construction with Andrea Clark receiving 3rd place. Jennifer Bailey received 1st place in Senior

sewing construction and Jodi Parr received 2nd place. Jennifer Bailey also received the Mary Widmayer award which is a pair of dressmaker shears and the Mildred Lutz memorial award.

In the area of hand-crafts-kits, Jodi Feldkamp and Sarah Feldkamp both received blue ribbons. Sarah also received an honor placement for her cross stitched kit and then further received 1st place in this Honor category.

Jodi Feldkamp competed in the area of demonstrations and received a blue ribbon. She also was the recipient of a purple honor award and then received 1st place in this area for her sewing demonstration.

An evening style revue found all the club members modeling their sewing construction garments. Special awards were won by Jodi Feldkamp for Top Beginner Model (7 & 8 yr. age group). Wendy Haeussler won Top Junior Model (11-13 yr. age group) and Michelle Mann won 3rd place in Junior modeling. Sharon Goodell received an honor ribbon for her modeling. In Senior modeling (14 and up age group) Jodi Parr received an honor ribbon.

## Freedom Township

PROPOSED SYNOPSIS  
MARCH 14, 1989

The meeting was called to order with all board members present.

Minutes and Treasurer's report were approved with \$46,156.00 in the General Fund and \$4.10 in the Liquor Fund.

Various communications were read and discussed, including a new code that would require construction of agricultural buildings to obtain building permit, and proposed rules governing re-registration of building officials.

OLD BUSINESS: The Road Commission meeting will be March 15th at 1:00 p.m. The Board of Review will meet March 16 and 17 to finish the large amount of appeals they heard during the regular meeting. The Township Board also discussed future assessing alternatives.

NEW BUSINESS: The Annual meeting was discussed and the proposed budget formed. Bills #2453 thru #2473 were approved for payment.

Meeting was adjourned at 11:15 p.m.

Submitted by  
Julie A. Schaible, Clerk  
Approved by  
Robert C. Little, Supervisor

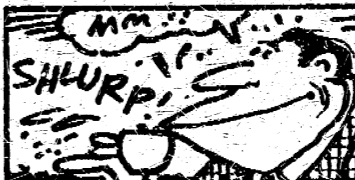

There are professional tea tasters just as there are professional wine tasters.

**SHURP & CO.**  
INSURANCE BROKERS  
**Thomas A. Gorney**  
Financial Consultant  
428-8796  
682-5535

## Kindergarten Book Day



Mrs. Beuerle, Klagger librarian, reads to Kindergartners from their very special book, a book that was their gift from the school library.

Kindergartners were reminded that March is Reading Month. As a special treat, Mrs. Beuerle, Klagger librarian presented each student with a copy of "My Secret Hiding Place." The children enjoyed meeting Mrs. Beuerle, hearing the story read and taking it home.

## Chapter I Book Exchange



Gloria Piendel, one of the Chapter I staff, busily assists Klagger students find their books during the Chapter I sponsored annual Book Exchange. Others helping to make the day a success were Gloria Lentz, Nancy Peters, Kay Schook and Nondus Buss. Many happy readers carried away armloads of reading pleasure.

WAYNE'S WINDSHIELD REPAIR  
MOBILE SERVICE

WAYNE TERVO  TIM ARNETT

Expert Repair Of Cracked, Stone  
Damaged & Scratched Windshields **428-7028**

## Chelsea Community Hospital Fitness Center Classes

Session I April 3 - May 27 All are 8-week sessions.  
Session II May 29 - July 22  
Session III July 24 - September 11

M/F	High/Low Workout	9:00 - 10:00 a.m.
	Martha Schultz, Instructor	
M/W	Aerobic Workout	6:45 - 7:15 p.m.
	Melanie Schneider, Instructor	
T/TH	Noontime Special	11:40 a.m. - 12:20 p.m.
	Julie Vorus, Instructor	
	High/Low Team Teach	1:30 - 2:45 p.m.
	Julie Vorus/Peggy Burch, Instructors	
	Aerobic Workout	4:15 - 5:15 p.m.
	Suzanne Copley, Instructor	
	Low-Impact Aerobics	5:30 - 6:30 p.m.
	Catherine McLoughlin, Instructor	
	Aerobic Workout	6:45 - 7:45 p.m.
	Pam Bullock, Instructor	
Sat.	Low-Impact Aerobics	9:00 - 10:00 a.m.
	Melanie Schneider, Instructor	

CPR certified instructors guide your complete fitness development.  
2 times/week - \$48, 3 times/week - \$65, 4 times/week - \$80

Visa and Mastercard accepted

**475-3935**

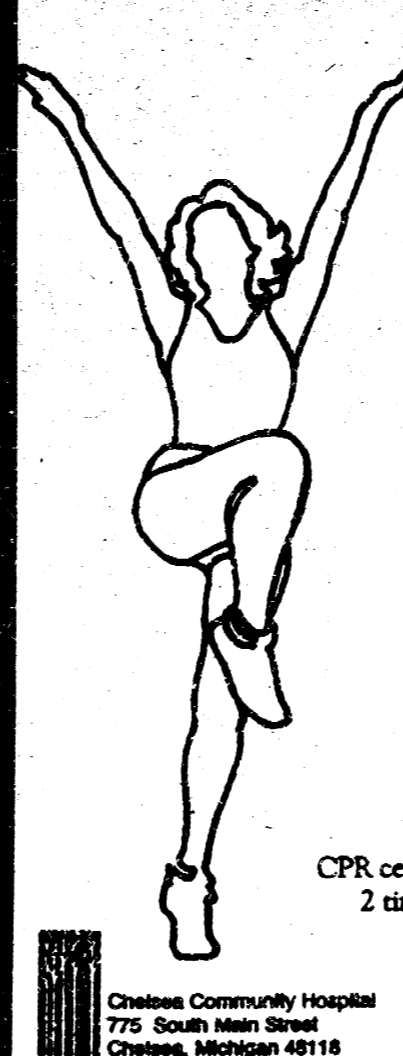

Chelsea Community Hospital  
775 South Main Street  
Chelsea, Michigan 48118

## FILLYAW' MARATHON SERVICE

327 West Main St. Manchester, Mich.  
Phone 428-8576



24 Hour  
Wrecker Service

ROTATE TIRES AND CHECK BRAKES	<b>\$7.95</b>
Rotate Tires Balance All 4 Tires & Check Brakes	<b>\$19.95</b>

GOOD YEAR

Stop In and See  
Me For Your  
Best Tire Deal!

WE NOW HAVE  
SUPER "M" LEAD  
FREE GASOLINE



FULL LINE OF  
MARATHON PRODUCTS

# What makes a great Classified ad? RESULTS!

**MICHIGAN PEAT SALES** - Black dirt for sale, \$10 a yard delivered. Fast delivery. 428-9664. tfn

**C & B PAINTING** - Interior-exterior free estimates. Contact Charles E. Bemedict. Phone 428-7136 or 428-7416. tfn

**PIANO TUNING & REPAIR** - Qualified technician - Ron Harris, 475-1734. tfn

**LOST OR FOUND A PET?** - Call Humane Society, 662-5585. tfn

**JERRY WHITAKER** - EXCAVATING - Dozer, backhoe, dragline and 10 yard truck. Drain fields, basements, driveways, sand and gravel. Call 475-7841 tfn

**LITTLE WACK EXCAVATING** - Licensed and Insured. Basements, drainage, digging, bull-dozing, trenching, black dirt, sand, gravel. Paul Wackenhut, 313-423-9025. tfn

**MERRIMAN INSULATION** - Free estimates. Blown-in cellulose, professionally installed. George Merriman, phone 517-592-5527. tfn

**CORKEY D'S DELI** - Homemade Ice Cream & Waffle Cones - Sandwiches - Subs - Baskets - Burgers - Fries - Party Trays & Salads - Baked Goods of all kinds, phone ahead - 428-9216. tfn

**FOR SALE:** 1988 Chevrolet Caprice Classic. 1-owner, 17,000 miles. Like New. Air, cruise, cassette & more. \$10,500 Firm. Call 313-428-7882 evenings after 7 o'clock. tfn

**VILLAGE HAIR FORUM** - 201 East Main, Old Mill 428-7684. tfn

**MANCHESTER ANTIQUE MALL** - 35 Dealers. Open 7 days, 10-5, 116 E. Main 428-9357. tfn

**FIELDER PAINTING** - Interior and exterior. Free estimates. Senior Citizens discount. Phone 428-8506. tfn

**AVAILABLE FOR** Wedding receptions, parties, meetings. Hall rental \$175, \$40 cleaning, catering available. For further information call 428-8393 or 428-7637. tfn

**WALKOW'S HOME IMPROVEMENT COMPANY** - Phone 313-428-8468. Seamless aluminum gutters for low prices and dependable service. tfn

**TANNING 10 VISITS \$20** - Village Hair Forum. 428-7684 tfn

**FOR LEASE:** Grazing/Riding land 8 miles west of Saline. 313-383-1232 4/6/p

**TIM'S VCR CLEANING:** Extend the life of your VCR and avoid costly repair bills! Completely cleaned, lubricated and demagnetized. One day service. Free pick-up and delivery. Only \$24.95. 428-7625 tfn

**TWO BEDROOM APARTMENT** for rent. 516 W. Main, in the back. You pay utilities. \$430/month. Available April 1st. 428-9380 tfn

**FREE HAULING!** Here's the catch: The only things hauled free are books and magazines, but those are removed free! Call Rick 428-8115 evenings 6/15/p

**POST BUILDINGS INC.** 24x24x8, 1-foot eaves, 1-9x7 overhead door, 1 service door. All colored steel. \$2,800 completely erected. Other sizes available. 517-676-5803 tfn

**FOR RENT:** 2 bedroom apartment available first of April. No children or pets. Call 428-8173 before 5 p.m.

**WANTED:** Horses, ponies, donkeys, mules all ages, all sexes. After 4:30 313-428-7389 5/11 tfn

**HOUSEMATE WANTED:** Professional wants to share large 5-bedroom home in Manchester Village with responsible non-smoker. Lots of privacy, storage, washer-dryer, cable TV. \$265 plus 1/3 utilities. Call now 428-8932

**VCR CLEANING SPECIAL \$15** - Reel Video, 1845 W. Michigan Ave., Clinton 517-456-6111 4/13 tfn

**GOVERNMENT HOMES** from \$1.00 (U Repair) Foreclosures, Reposs, Tax Delinquent Properties now selling. Call 1-315-736-7875 Ext. H-MI-M6 for info. 24 hrs 4/6 tfn

**FOR LEASE 30 ACRES** of farm land currently under tillage. Grass Lake Road 6 miles west of Manchester 475-2492 3/30/p

**HELP WANTED:** Waitresses, cooks, dishwashers. Apply in person Clinton Hotel, 104 W. Michigan Ave., Clinton between 11 a.m. and 8 p.m. 3/30 tfn

**LANDSCAPING/LAWN MOWING** part-time job available for dependable teenager 1 mile east of Manchester on Austin Rd. \$5/hour 428-8333/428-7715 4/6 tfn

**AGE-OLD ANN ARBOR/SALINE ANTIQUES SHOW** Saturday & Sunday, April 8 & 9. Michigan's Largest Antiques Show. Over 650 dealers in quality antiques. Washtenaw Farm Council Grounds, Ann Arbor-Saline Rd. Sat 8-7; Sun 8-4. 1-94 Exit 175, south 3 miles. April 8 & 9 (517) 456-6153. tfn

**AGE-OLD ANN ARBOR/SALINE ANTIQUES SHOW** EARLY BUYER ENTRY: Friday, April 7. 2 pm to 11 pm. \$20 adm. per person during dealer set-up. Info: (517) 456-6153 4/5 tfn

**MANN REAL ESTATE** 428-8388

**FOR SALE:** International Cub Cadet 10 hp, 42" mower, cultivator, plow, rebuilt engine, new paint. Real nice. \$1000. Call 428-7296 ask for Jon. 4-6p

**CUSTOM MOWING** with my equipment. 3 years experience, free estimates, reasonable rates. Call 428-7296 ask for Jon. 4-6p

**MARCH SPECIAL AT FAST TANNING & STUFF:** 10 visits - \$18. Good for 30 days. 231 E. Main, Manchester. 428-7616. tfn

**IMMEDIATE POSSESSION** on this 3 bedroom ranch, close to village of Manchester. Nice one acre lot with 3 car garage and full basement. Call Steve Parr, C-21 Jester and Associates, 428-9265 or 517-536-8616. 4-6

Briarwood Ponderosa is owned and operated by Cornett & Taylor Ltd, a franchise of the Ponderosa Corp.

We offer ten reasons to join our team:

- Competitive wages starting up to \$6 per hour
- Group Hospitalization Plan
- Flexible Schedule
- Salary Review
- College Tuition Reimbursement Program
- Free Uniforms
- Free Meals
- Contemporary Music
- Tips Program
- New Facility

Employees are employed by Cornett & Taylor, Ltd. a Michigan Corporation. Cornett & Taylor, Ltd. is an equal opportunity employer.

**THE U.S. DEPARTMENT OF** Agriculture, Agricultural Stabilization & Conservation Services Washtenaw/Wayne County office in Ann Arbor is seeking a new office location within the boundaries of 194 on the north, US23 on the east, Braun Rd. on the south and Parker Rd. on the west. This agricultural service center requires 4,675 sq. ft. of net usable high quality office space on the first floor. Anyone interested should call Susan Reid at 662-3900 for a copy of the solicitation. 4/13 tfn

**IS THERE A CAREER CHANGE** in your future? MTI can prepare you for the world of business in 6 to 9 months, day or evening. Call now for free Career Planning Session. 769-9400 3/30 tfn

**OWN YOUR OWN BUSINESS!** All top quality. The latest up to date clothing & shoes available. Full figure, misses, junior, & children. Includes fixtures & training. \$14,900 to \$29,900 call 404-966-0695 The Fashion Image. 3-30p

**MANCHESTER FAMILY SERVICE** needs drivers for occasional trips in Manchester and/or Chelsea, Ann Arbor, Saline, etc. If you are available please call 428-8852. 4-13

**FANTASTIC RESTAURANT** FOR SALE. Great money maker. All new equipment. Near auto plant and other industrial businesses. Restaurant has good reputation. Call for details. \$75,000. Call Bess Douglas 971-6070, evs. 663-5824. Charles Reinhart Co.

**RESTORED VICTORIAN.** 3 Bedrooms, 2 baths, study, parlor on 1/2 acre. 3 porches. 2 car garage with attached workshop. Village of Manchester. \$84,900. Call Hank Peiter 665-0300, evs. 475-7614. Charles Reinhart Co.

**BUILDING SITES** Have a nice selection of 5 & 10 acre parcels starting at \$16,500 with terms, some on paved road.

**FOR SALE:** International Cub Cadet 10 hp, 42" mower, cultivator, plow, rebuilt engine, new paint. Real nice. \$1000. Call 428-7296 ask for Jon. 4-6p

**CUSTOM MOWING** with my equipment. 3 years experience, free estimates, reasonable rates. Call 428-7296 ask for Jon. 4-6p

**MARCH SPECIAL AT FAST TANNING & STUFF:** 10 visits - \$18. Good for 30 days. 231 E. Main, Manchester. 428-7616. tfn

**IMMEDIATE POSSESSION** on this 3 bedroom ranch, close to village of Manchester. Nice one acre lot with 3 car garage and full basement. Call Steve Parr, C-21 Jester and Associates, 428-9265 or 517-536-8616. 4-6

Briarwood Ponderosa is owned and operated by Cornett & Taylor Ltd, a franchise of the Ponderosa Corp.

We offer ten reasons to join our team:

- Competitive wages starting up to \$6 per hour
- Group Hospitalization Plan
- Flexible Schedule
- Salary Review
- College Tuition Reimbursement Program
- Free Uniforms
- Free Meals
- Contemporary Music
- Tips Program
- New Facility

Employees are employed by Cornett & Taylor, Ltd. a Michigan Corporation. Cornett & Taylor, Ltd. is an equal opportunity employer.

**APARTMENT FOR RENT** - 1 bedroom, furnished. Water & cable provided. Call 428-9348.

**FOR SALE:** Pine Finish Bunk Beds. \$200. Mattresses and ladder included. 428-9384. 4-20

**HELP WANTED:** Clerk/Cashier. Must be 18 years old or older. Flexible hours. Send resume to P.O. Box 37-BDP-Manchester, MI 4-6

**FOR RENT** - Mobile Home - Pleasant Lake Park. No Pets. For information call 428-9251, 428-8646, 1-561-0702. 3-30p

**20 FT. CREST PONTOON** - new carpet, 35 HP Evinrude motor, just over-hauled, 2 gas tanks, battery, lots of extras. Used 3 times last year. \$2900 or best offer. 313-428-7195. 4-6

**APARTMENT FOR RENT** - 1 bedroom, furnished. Water & cable provided. Call 428-9348.

**FOR SALE:** Pine Finish Bunk Beds. \$200. Mattresses and ladder included. 428-9384. 4-20

**HELP WANTED:** Clerk/Cashier. Must be 18 years old or older. Flexible hours. Send resume to P.O. Box 37-BDP-Manchester, MI 4-6

**FOR RENT** - Mobile Home - Pleasant Lake Park. No Pets. For information call 428-9251, 428-8646, 1-561-0702. 3-30p

**20 FT. CREST PONTOON** - new carpet, 35 HP Evinrude motor, just over-hauled, 2 gas tanks, battery, lots of extras. Used 3 times last year. \$2900 or best offer. 313-428-7195. 4-6

**APARTMENT FOR RENT** - 1 bedroom, furnished. Water & cable provided. Call 428-9348.

**FOR SALE:** Pine Finish Bunk Beds. \$200. Mattresses and ladder included. 428-9384. 4-20

**HELP WANTED:** Clerk/Cashier. Must be 18 years old or older. Flexible hours. Send resume to P.O. Box 37-BDP-Manchester, MI 4-6

**FOR RENT** - Mobile Home - Pleasant Lake Park. No Pets. For information call 428-9251, 428-8646, 1-561-0702. 3-30p

**20 FT. CREST PONTOON** - new carpet, 35 HP Evinrude motor, just over-hauled, 2 gas tanks, battery, lots of extras. Used 3 times last year. \$2900 or best offer. 313-428-7195. 4-6

**APARTMENT FOR RENT** - 1 bedroom, furnished. Water & cable provided. Call 428-9348.

**FOR SALE:** Pine Finish Bunk Beds. \$200. Mattresses and ladder included. 428-9384. 4-20

**HELP WANTED:** Clerk/Cashier. Must be 18 years old or older. Flexible hours. Send resume to P.O. Box 37-BDP-Manchester, MI 4-6

**FOR RENT** - Mobile Home - Pleasant Lake Park. No Pets. For information call 428-9251, 428-8646, 1-561-0702. 3-30p

**20 FT. CREST PONTOON** - new carpet, 35 HP Evinrude motor, just over-hauled, 2 gas tanks, battery, lots of extras. Used 3 times last year. \$2900 or best offer. 313-428-7195. 4-6

**APARTMENT FOR RENT** - 1 bedroom, furnished. Water & cable provided. Call 428-9348.

**APARTMENT FOR RENT** - 1 bedroom, furnished. Water & cable provided. Call 428-9348.

**FOR SALE:** Pine Finish Bunk Beds. \$200. Mattresses and ladder included. 428-9384. 4-20

**HELP WANTED:** Clerk/Cashier. Must be 18 years old or older. Flexible hours. Send resume to P.O. Box 37-BDP-Manchester, MI 4-6

**FOR RENT** - Mobile Home - Pleasant Lake Park. No Pets. For information call 428-9251, 428-8646, 1-561-0702. 3-30p

**20 FT. CREST PONTOON** - new carpet, 35 HP Evinrude motor, just over-hauled, 2 gas tanks, battery, lots of extras. Used 3 times last year. \$2900 or best offer. 313-428-7195. 4-6

**APARTMENT FOR RENT** - 1 bedroom, furnished. Water & cable provided. Call 428-9348.

**FOR SALE:** Pine Finish Bunk Beds. \$200. Mattresses and ladder included. 428-9384. 4-20

**HELP WANTED:** Clerk/Cashier. Must be 18 years old or older. Flexible hours. Send resume to P.O. Box 37-BDP-Manchester, MI 4-6

**FOR RENT** - Mobile Home - Pleasant Lake Park. No Pets. For information call 428-9251, 428-8646, 1-561-0702. 3-30p

**20 FT. CREST PONTOON** - new carpet, 35 HP Evinrude motor, just over-hauled, 2 gas tanks, battery, lots of extras. Used 3 times last year. \$2900 or best offer. 313-428-7195. 4-6

**APARTMENT FOR RENT** - 1 bedroom, furnished. Water & cable provided. Call 428-9348.

**FOR SALE:** Pine Finish Bunk Beds. \$200. Mattresses and ladder included. 428-9384. 4-20

**HELP WANTED:** Clerk/Cashier. Must be 18 years old or older. Flexible hours. Send resume to P.O. Box 37-BDP-Manchester, MI 4-6

**FOR RENT** - Mobile Home - Pleasant Lake Park. No Pets. For information call 428-9251, 428-8646, 1-561-0702. 3-30p

**20 FT. CREST PONTOON** - new carpet, 35 HP Evinrude motor, just over-hauled, 2 gas tanks, battery, lots of extras. Used 3 times last year. \$2900 or best offer. 313-428-7195. 4-6

**APARTMENT FOR RENT** - 1 bedroom, furnished. Water & cable provided. Call 428-9348.

**FOR SALE:** Pine Finish Bunk Beds. \$200. Mattresses and ladder included. 428-9384. 4-20

**HELP WANTED:** Clerk/Cashier. Must be 18 years old or older. Flexible hours. Send resume to P.O. Box 37-BDP-Manchester, MI 4-6

**FOR RENT** - Mobile Home - Pleasant Lake Park. No Pets. For information call 428-9251, 428-8646, 1-561-0702. 3-30p

**20 FT. CREST PONTOON** - new carpet, 35 HP Evinrude motor, just over-hauled, 2 gas tanks, battery, lots of extras. Used 3 times last year. \$2900 or best offer. 313-428-7195. 4-6

**APARTMENT FOR RENT** - 1 bedroom, furnished. Water & cable provided. Call 428-9348.

# Money Management

## TAKING CARE OF BABY: TAX ADVICE FOR FAMILIES WITH TWO WORKING PARENTS

Today, more than half of all mothers with babies less than one year old work outside the home. That figure has increased significantly since 1976, when only 31 percent of mothers with infants worked. One reason for the increase in working mothers is the average family's desire for additional financial support. But, ironically, when mom enters the work force to bring in extra income, the family often faces a new financial challenge: paying for child care.

into dollars and cents, claiming two additional exemptions that save someone in the 28 percent tax bracket as much as \$1,692 in federal taxes.

and under age 13 starting in 1989. You should also note that in 1990 you will be required to supply the name, address and Social Security number of the person providing the child-care services.

Just remember that you are not entitled to the exemption if your child has personal gross income of more than \$1,950, unless he or she is under age 19 or is enrolled as a full-time student. (Next year, you will not be allowed to claim an exemption for any child who is at least 24 years of age, unless the child's income is less than the exemption amount.)

However, if you claim an exemption for your child or any other dependent, that person may no longer claim his or her own exemption.

### Dependent-Care Tax Credit

Do you pay a babysitter to care for your children while you and your spouse work? If so, you may be entitled to a dependent-care tax credit. To qualify for the credit, you and your spouse must be gainfully employed, unless one of you is physically or mentally disabled or is enrolled as a full-time student. In addition, the child-care expenses must be for a dependent under age 15 for 1988

How much is the credit worth? Depending on your adjusted gross income (AGI), the credit equals 20 to 30 percent of your qualified child-care expenses. However, the amount of allowable expenses is capped at \$2,400 for one dependent and at \$4,800 for two or more dependents. You should also note that the allowable expenses cannot exceed the earned income of the lower-paid spouse.

Calculating the credit amount is really not as complicated as you may think. To summarize, if your combined AGI is under \$10,000, the credit maximum is \$720 for one child and \$1,440 for more than one. If your AGI is more than \$28,000, the credit maximum is \$480 for one dependent and \$960 for two or more dependents. If your AGI falls between those two figures, you determine your credit percentage by reducing the 30 percent rate by one percentage point for each \$2,000 of adjusted gross income above the \$10,000 floor. For example, Tom and Mary have an AGI of \$24,000. They must therefore reduce the 30 percent credit rate by seven points, making their maximum credit \$552 (23 percent of \$2,400) for one dependent or \$1,104 (23 percent of \$4,800) for two or more dependents.

Finally, if you regularly pay a babysitter to take care of your children, be sure to withhold the appropriate Social Security taxes. If you don't, the IRS will hold you liable not only for the unpaid tax but also for any penalties and interest due.

## Letter To The Editor

Editor: So much pride has been brought to the little town of Manchester in the month of March 1989.

Congratulations to our JV basketball squad as they tied with Cascade for No 1 place. Congratulations to the Middle School band, No. 1 at their band festival.

Congratulations to Manchester High Band. Their band festival was held at Grand Lodge. They placed all No 1s. Thank you Miss Hurbis, they are still the "Great-est."

I hope we can show the youth of this town how proud we are of them. By having faith in these young people and give them a much needed rec. center of their own in Manchester. They are worth it.

What a few cannot do alone, many can accomplish.

Love, Grandma Gillog

### Notice Of Public Hearing

At 8:00 p.m. on Tuesday April 4, 1989, the Freedom Township Planning Commission will hold a public hearing on the application for conditional use permit by DuRussel Farms of 4800 Esch Road. DuRussel Farms request permission for migrant housing (four two-family residences). Interested parties are welcome to the public hearing.

Written comments regarding the above application may be sent to Freedom Township Planning Commission, Lynn Voegeding, Chairman, 14355 Bethel Church Road, Manchester, MI 48158 before April 4, 1989.

Robert J. Miller Secretary  
Freedom Township Planning Commission

- ### Baseball Cards For Sale
- 1987 Fleer Update Set \$10
  - 1987 Fleer Glossy World Series Set. This set comes only in factory sets. \$5
  - 1987 Fleer World Series Set \$3
  - 1987 Tigers Coke Set \$3
  - 1987 Fleer Pitchers vs Sluggers set. \$3
  - 1987 Fleer Limited Edition Set \$3
  - 1988 Topps Set of 792 \$20
  - 1988 Donruss Set of 660 \$25
  - 1988 Topps Big First or Second Series Set \$7
  - 1988 Classic Game Set with update \$25
  - 1988 Tigers Kroger/Pepsi Set \$3
  - 1988 K Mart Memorable Moments \$3
  - 1988 Woolworth Highlights Set \$3
  - 1988 Tigers Surf Books \$12
  - 1988 Tigers Surf Book with scratches on front \$8
  - 1989 Fleer set of 660 \$20

- ### Autographed Balls
- Mark Grace Ball \$10
  - Bob Feller Ball \$10
  - Duke Snider Ball \$10
  - Dave Winfield Ball \$13
  - Juan Marichal Ball \$13
  - Willie Stargell Ball \$13
- Note: All Balls are signed on official American or National League balls.

- ### Autographed Cards
- \*1964 Topps Juan Marichal \$12
  - \*1972 Topps Juan Marichal \$14
  - \*1973 Topps Juan Marichal \$12
  - 1985 Topps Tony Gwynn \$6
  - 1986 Topps Tony Gwynn \$6
  - 1986 Fleer Tony Gwynn \$6
  - 1988 Donruss Mark Grace \$9
  - \*1988 Legends Juan Marichal \$9
  - 1988 August Beckett Autographed by Dave Winfield front Mark Grace back \$25
- \*Are autographed by the Hall of Fame members.

- ### Books
- 1988 Jan/Feb Beckett Matingly front Clark back \$4
  - 1988 May Beckett Davis front Greenwell back \$4
  - 1988 June Beckett Nokes front Gooden back \$4
  - 1988 September Beckett Strawberry front Sabo back \$4

Kleinschmidt True Value Hardware  
18860 Sharon Valley Rd. Manchester, Mich.  
Monday-Saturday 8 am-6 pm Sunday 10 am-4 pm  
Phone 313-428-8337

### Manchester Cooperative Preschool

324 West Main Street  
Admits Students of Any Race, Sex, Color and National or Ethnic Origin

Open Registration for 1989-90 School Year for 3 & 4 Year olds, April 3, 1989. Please Call Membership Chairman Karen Tobias, 428-9372

313-429-4885 COUPON 517-423-2148

Saline in the Saline Shopping Center

\$99 **1ST OPTOMETRY** \$10

Daily Wear Soft Contact Lenses

Dr. Thomas Cunningham

DOES NOT APPLY TO OTHER DISCOUNT OFFERS OR PRIOR ORDERS.

Prescription Eyeglasses

### MESC Opens Part-Time Service Office In Manchester

The Michigan Employment Security Commission has opened a part-time Job Service Office in Manchester.

The office is located at 122 W. Main, at the Manchester Community Resource Center. It officially opened Tuesday, March 14, 1989.

Office hours are Tuesday from 8:30 a.m. to 12:00 noon, and from 1:00 p.m. to 4:30 p.m.

Margaret Sherman, the Ypsilanti MESC manager who is overseeing the Manchester office, said it will provide employment services for employers and job-seekers who previously had to travel to Ypsilanti for assistance. The Manchester office will not take claims for unemployment benefits.

Some of the specific services offered by the office include: Referring and placing job-seekers in jobs; Finding qualified workers for employer openings; Assisting employers and job applicants in using the six-State Job Service Resume System for professional, technical and managerial job openings; Vouchering for the Targeted Job Tax Credit program.

Employment Service interviewed Anne Havercamp will staff the office. The phone number is 428-8752.

### True Value Hardware Stores

## Lawn Chief For Lawn Care

129.88 19-in. Electric Mower with high-amp motor, 7-in. high-impact wheels and flip-over handle that folds for storage.

189.88 3.5-HP, 22-in. Lawn Mower features a strong 1-piece steel deck, Briggs & Stratton engine.

# Spectacular Values in Manchester!

**Special Ford Purchase**



1988 TAURUS/1988 SABLES

**\$8,995<sup>00</sup> \$199<sup>95</sup> \*\***  
MONTH

WE HAVE PURCHASED AN ADDITIONAL 25 UNITS DUE TO THE HIGH DEMAND. THESE CARS ARE ALL IN EXCELLENT CONDITION, LOW MILEAGE AND ALL EQUIPMENT: AIR CONDITIONING, AUTOMATIC, V-6 ENGINE, STEREO RADIO, TILT & CRUISE, REAR WINDOW DEFROSTER — SOME UNITS EVEN HAVE POWER WINDOWS, DOOR LOCKS & CASSETTE.

OTHER SPECIALLY PRICED FORD PURCHASES!

- |   |   |  |   |   |
|---|---|--|---|---|
| <b>'88 TAURUS/SABLE WAGONS</b><br>8 passenger, loaded with equipment. Ready for summer vacation. Comparable new \$18,000, now only<br><b>*\$11,995!</b> | <b>'88 MERCURY SABLE LS</b><br>What strong value! This car is fully loaded, luxury interior, super stereo system, all power, beautiful car. Comparable new \$17,000. Look — only<br><b>*\$10,795!</b> | <b>'88 MUSTANG LX CONVERTIBLE</b><br>Get ready for summer! Factory official, loaded, loaded! Leather interior, stick shift, fog & economy, air conditioning, power everything, white on white, only 12,000 miles. Comparable new \$16,000. Look, only<br><b>*\$11,995!</b> | <b>'88 FORD THUNDERBIRD</b><br>Sport V-6, loaded - loaded. All the equipment. Just beautiful car. Only 15,000 miles. Comparable new \$20,000, now only<br><b>*\$13,995!</b> | <b>'88 MERCURY SABLE GS</b><br>Several to choose from, fully equipped sedans. Air, auto, tilt & cruise, some with power locks, windows & cassette. All low mileage. Comparable new \$15,995. Now only<br><b>*\$9,495 HURRY!</b> |
|---|---|--|---|---|

## NEW 1988s GOTTA GO! UNBELIEVEABLE DEALS ON USED CARS & TRUCKS!

- |  |  |   |  |  |   |   |  |   |   |
|--|--|---|--|--|---|---|--|---|---|
| <b>'88 RANGER S</b><br>Stock #2281<br>Was \$7688<br>Now <b>*\$6195*</b><br><b>*138/Month</b> | <b>'88 ESCORT WAGON</b><br>Stock #1478<br>Was \$10,464<br>Now <b>*\$7595*</b><br><b>*169/Month</b> | <b>'88 ESCORT LX 4 DR.</b><br>Stock #2268<br>Was \$10,051<br>Now <b>*\$7295*</b><br><b>*163/Month</b> | <b>'88 ESCORT WAGON</b><br>Stock #1478<br>Was \$10,464<br>Now <b>*\$7595*</b><br><b>*169/Month</b> | <b>'88 TEMPO LX 4 DR.</b><br>Stock #2044<br>Was \$11,767<br>Now <b>*\$9195*</b><br><b>*204/Month</b> | <b>'88 TEMPO LX 4 DR.</b><br>Stock #2194<br>Was \$12,749<br>Now <b>*\$695*</b><br><b>*216/Month</b> | <b>'88 MUSTANG LX HATCHBACK</b><br>Stock #2196<br>Was \$12,484<br>Now <b>*\$995*</b><br><b>*222/Month</b> | <b>'88 F-150 4x2</b><br>Stock #1112<br>Was \$11,855<br>Now <b>*\$895*</b><br><b>*199/Month</b> | <b>'88 TAURUS GL 4 DR.</b><br>Stock #1197<br>Was \$14,924<br>Now <b>*\$11,295*</b><br><b>*251/Month</b> | <b>'88 CROWN VICTORIA</b><br>Stock #2216<br>Was \$18,024<br>Now <b>*\$13,699</b><br><b>*305/Month</b> |
|--|--|---|--|--|---|---|--|---|---|

**'88 Thunderbirds**  
V-6, automatic, air, stereo, elec. locks, windows, digital dash & more. All low mileage, 5 to choose from. Comparable new \$18,500.

**NOW \$9995**

### EXCEPTIONAL SAVINGS ON THESE USED CARS & TRUCKS

- |                           |  |          |
|---------------------------|--|----------|
| '78 CHEVY MALIBU          | Fantastic little car                               | \$1,995  |
| '85 FORD ESCORT PONY      |  | \$2,177  |
| '83 FORD F150 pickup      | auto, 5 cyl, great work truck                      | \$3,995  |
| '82 EXP Sport 2 door      |  | \$1,695  |
| '84 FORD CROWN VICTORIA   | Full size, great value                             | \$4,195  |
| '83 PONTIAC BONNEVILLE    | 4 dr., loaded                                      | \$4,395  |
| '85 AMC EAGLE 4x4 WAGON   | Auto, air  | \$4,995  |
| '86 FORD TEMPO SPORT      |  | \$4,995  |
| '85 CHRYSLER NEW YORKER   | Loaded   | \$5,995  |
| '85 FORD F150 4x2 6 cyl.  | stick XLT #1890                                    | \$6,995  |
| '86 DODGE E150 RAM PICKUP | Auto, air  | \$6,995  |
| '87 CHEVY CELEBRITY       | Low mileage  | \$7,295  |
| '85 F250 PICKUP DIESEL    | Air, auto., windows & locks                        | \$7,495  |
| '85 CHEVROLET ASTRO       | 7 pass., captain chairs, fully loaded, super value | \$8,495  |
| '86 DODGE CARAVAN         | 7 pass., all the toys                              | \$8,995  |
| '86 FORD CLUB WAGON       | 8 passenger  | \$8,995  |
| '86 FORD AEROSTAR XL      | Auto, air  | \$8,995  |
| '85 BUICK PARK AVE.       | Moon roof, low miles                               | \$9,495  |
| '88 MERCURY SABLE         | 4 door, air, auto, sharp                           | \$9,495  |
| '88 CHEVY CAPRICE WAGON   | Loaded   | \$11,995 |
| '86 FORD BRONCO XLT       |  | \$12,495 |

**'88 Lincoln Town Cars**  
Total luxury automobiles. All the equipment, ready for vacation! Only 2 left. Comparable new at \$24,000.

**NOW \$17,495**

### INQUIRE ABOUT OUR TRIP PURCHASE PLAN TO THE BAHAMAS!!!

\*PLUS FREIGHT, TAXES, TITLE & PLATES. INCLUDES REBATES. BASED ON 60 MONTH PURCHASE AT 12% APR  
\*\*PLUS TAX, TITLE & PLATES. BASED ON 60 MONTH PURCHASE AT 12% APR.

**MIDWEST FORD**  
510 W. Main Street — Manchester, MI  
Mon & Thurs 9-8:00  
Tues, Wed, & Fri 9-6, Sat 9-2

Call Us Collect **313-428-8343**  
MIDWEST FORD MIDWEST FORD

# THE MANCHESTER ENTERPRISE

Manchester Township Library PO  
202 W. Main St.  
Manchester, MI 48158

APR 6 1989

30¢ COPY

122nd YEAR VOLUME NUMBER TWENTY-FIVE

USPS 327-460

THURSDAY, APRIL 6, 1989

## “Project Graduation”



Boxing Champion Michael Moorer of Detroit (right) joins Laura Meister and Lance Fielder of Manchester High School at a recent rally for Project Graduation.

Students from nearly 300 Metro-area high schools, along with parents and other civic volunteer groups, recently kicked off Project Graduation, a series of statewide activities that will promote alcohol-free and drug-free prom and graduation activities.

Project Graduation is a nine year old program conducted nationally to combat substance abuse among teenagers. It also conducts awareness programs in schools that inform students about the dangers of drinking and driving.

Earlier this month, Governor James J. Blanchard declared March as Project Graduation Month, and urged parents and school officials to make students aware that drunk driving is the single leading cause of death among teenagers.

While Project Graduation primarily focuses on year-end activities for students, members also conduct awareness programs

throughout the entire year, said Steve White, AAA safety education consultant and chairperson of Michigan's Project Graduation.

Statewide groups supporting Project Graduation include Mothers Against Drunk Driving (MADD), AAA Michigan, Seven-Eleven Food Stores, National Council on Alcoholism, Prevention Network, Delta Sigma Theta sorority, Michigan Junior League,

### Pledge For A Safe Prom

Michigan SADD will be sponsoring a pledge sign-up for all Manchester High School seniors Monday, April 10th, and Tuesday, April 11th beginning at 8:00 a.m. at the High School.

A pledge sheet will be available for all seniors signifying that they will not be drinking and driving on prom night, nor will they get into a car with a driver who is under the influence of drugs or alcohol. In exchange for signing this pledge, seniors will be given a free key chain. This is possible through the combined efforts of Michigan SADD, Citizens Insurance Company, and Insurance Women of Washtenaw County.

### Sidewalk Ordinance

A Village Ordinance forbids skateboards, bicycles roller skates, mopeds and scooters to be used on the downtown sidewalks.

Violations will carry a fine of \$5 for the first offense, \$25 for the second offense and \$100 for further disregard of the ordinance within a year. Guardians of the children who break the law will be legally responsible.

## Prospecting For Gas Or Oil

Manchester Enterprise May 26, 1987

Upon beginning operations at Adrian, the Times published an article so interesting and to the point that we here reproduce it: "The three great questions in the economy and progress of this portion of the United States are heat for man's dwellings in the rigors of our semi-arctic winters, fuel for manufacturing, and light at night for streets and all classes of dwellings. The failing supply of timber and suitable wood for fuel, the grasping syndicates that control every coal mine, with the accompaniment of strikes and consequent boom in the price of anthracite and bituminous products, added to the monopoly in artificial gas and electric light, has put these problems in the last few years before our people in a light that only grows more startling as they contemplate their large bills. Cheap fuel and light and motive power must be obtained for the great majority or prosperity ends. The great water power sights of the country are all along surrounded by cities, of which Minneapolis and others are a type, and taxed to a capacity that will not admit of another wheel. The solution of the problem must therefore be found in the great natural gas centers.

its inhabitants yearly, as Findlay does, and the saving on the other hand of several millions every year by substituting gas for coal as a fuel, even when coal was cheap, and at the very mouth of the mines, as at Pittsburgh."

For years Manchester people have been of the opinion that gas, oil, or mineral of some kind existed in the ground under this village and efforts have been made at different times to ascertain what it was, but the search has been of no account as the drilling was not done in a practical way and a depth of more than 100 feet was never reached.

Since the discovery and development of gas wells at Findlay and other places in Ohio, there has been more talk about the prospects of finding something valuable here, but very little is accomplished by talk and a number of our leading citizens have finally agreed to take steps to ascertain if possible what there is and in what quantities it exists.

## Project Health-O-Rama April 15th

Chelsea Community Hospital will be offering Project Health-O-Rama on Saturday, April 15, between 9:00 a.m. and 1:00 p.m.

This year the Hospital is working in cooperation with area Community Education Coordinators to offer special transportation for seniors to and from the Hospital. Community Education offices in Dexter, Manchester, Stockbridge, Pinckney and Hamburg will provide transportation for up to twenty-five seniors to participate in Health-O-Rama. Arrangements are pending in the Grass Lake area and will be announced at a later date.

### Hospital Plans Benefit Auction

Chelsea Community Hospital will celebrate Spring with a Benefit Auction, Mr. Lloyd Braun and Mr. Jerry Helmer of Braun and Helmer Auction Service will conduct this gala event on April 22 at the Hospital. Trips, tickets to sporting events, art and entertainment items will be among those auctioned that evening. The delightful duo of Braun and Helmer promises to make the evening memorable.

Auction proceeds will go towards the purchase of a Modular Vascular Laboratory.

Gift donations have come from businesses, industry, and individuals throughout Chelsea, Dexter, Manchester, Grass Lake, Stockbridge, Ann Arbor, and Jackson. Area businesses have been very supportive of the event.

For more information, call 475-3914.

### Manning Arrives Next Week

The arrival of Dr. Bill Manning in Manchester on Wednesday, April 12, 1989 marks the beginning of a two-day event open to the entire community. Dr. Manning's full schedule allows plenty of opportunity for any interested resident to hear this nationally-known speaker - an opportunity not to be missed.

Dr. Manning has devoted the last 41 years to teaching, counseling and speaking on prevention of substance abuse and the development of our most precious resource - our families and our children. Communities throughout the United States and Canada have welcomed Dr. Manning and his dynamic message in the past. Now all Manchester area residents are invited to welcome Dr. Manning to our Community.

Dr. Manning's schedule for Wednesday and Thursday appears on page 7.