

Wrestling Report

This report is the final chapter of the season. It's all over with some great moments and some not so great all over. Now it's time to prepare for the future. But first, let me tell you how the season ended.

On February 8, our men entered the team districts where we faced the Jayhawks of Vandercook in the first round. We were defeated by them in mid-January 41-26 and knew how tough they were going to be. We had some good matches with them but could win only 6 of the 13 weight

classes. In the end, we were defeated by the Jayhawks 37-36 and they went on to capture the District Championship.

Saturday, the 11th, we took our 5 regional qualifiers to New Lothrop. We went into the tournament with some good records but ran into some animals. But we let it all out and wrestled like champions. Unfortunately, none of the five were able to qualify for the State Championships but oh did we get close. And with 4 of the 5 being sophomores the future looks good.

The State Championships were held last Friday and Saturday in Battle Creek. The best of all classes were there. And the area schools did well. Mike Lewis and Kevin Donaldson of Addison were crowned with state titles with teammate Brian Weaver placing 5th. Kevin Beasley of Clinton took a runner-up at 275 lbs. In Class D Grass Lake put some wax on people. Six state champions isn't all bad. Something of note here is the fact that 3 weeks ago, one of Grass Lake's champions had a black mark put on his record by one of our own. Kinda' puts a lump in your throat, don't it,

"Wiet." Chelsea and Saline were able to place a couple for each school. The list goes on. This area of the state is really getting tough in this sport of grit.

For now it's over with only the team champions to be decided next Saturday in Battle Creek. Let's wish Addison and Grass Lake the best of luck as they pursue team titles in Class C and D.

As for the hometown boys, we have the future to prepare for. Some will put out the effort and be rewarded down the road. The opportunity is there right now, but once it's gone, it's gone!

Twentieth Century Club

Members of the Twentieth Century Club met on Valentine's Day at the home of Marge Scully. Recommended changes in the constitution and by-laws were discussed. Some very inventive homemade Valentines were exchanged. Two teams had to sort out Bible and popular sayings and test their geographic knowledge in a fun trivia game conducted by Virginia Fielder with Jean Schmidt as judge. Refreshments were served by Janice Little and Marge Scully.

Manchester Township Library PO
202 W. Main St.
Manchester, MI 48158

MANCHESTER TOWNSHIP LIBRARY

MAR 2 1989

30¢ COPY

THE MANCHESTER ENTERPRISE

122nd YEAR VOLUME NUMBER TWENTY

USPS 327-460

THURSDAY, MARCH 2, 1989

MIDWEST FORD IN MANCHESTER IS PROUD TO CONTINUE "1988" CLEARANCE

SPECIAL PURCHASE From Motor Co.		4.9% ★ Low Mileage	APR Financing on Select New Cars & Trucks ★ Hurry for Best Selection
 '88 TEMPOS \$7,995 Only 1 Left	 '88 TAURUS \$8,995 14 To Choose From	 '88 TAURUS SEDANS \$10,995 Only 4 At This Price	 '88 THUNDERBIRDS \$9,995 4 To Choose From
 '88 THUNDERBIRD TURBOS \$12,995 Last One	 '88 TOWN CARS \$17,495 Reduced From \$17,995 2 To Choose From		

WE'VE GOT A HUGE SELECTION OF '89 TRUCKS

- | | | |
|-------------------|----------------------|------------------|
| F-150 SUPERCABS | F-250 4x4's | F-250 w/460-V8's |
| F-150 XL's | F-250 SUPERCAB 4x4's | F-250 w/6 cyl. |
| F-250 WORK TRUCKS | F-250 SUPERCAB 4x2's | F-350 CREW CABS |

EXCEPTIONAL SAVINGS ON THESE USED CARS & TRUCKS

82 THUNDERBIRD Loaded. Ex	SOLD	\$1,795	87 FORD TAURUS Air. Auto.	\$6,995
83 FORD ES	SOLD	\$1,895	85 FORD F150 4x2 6 cyl. Stick. XLT #1890	\$6,995
84 FORD ESCORT 4 dr. Auto. Air.		\$2,177	84 CHEV. C-10 SILVERADO Loaded.	\$6,995
85 FORD ESCORT Stereo. Stick. Was \$2,995.		\$2,177	86 DODGE E150 RAM PICKUP Auto. Air.	\$6,995
85 AMC EXP Sporty. 2 Seater. Was \$4295.		\$2,995	87 CHEV. CELEBRITY Low Mileage.	\$7,295
78 FORD BRONCO 4x4.		\$3,995	86 FORD MUSTANG GT Super sharp.	\$8,995
86 FORD ESCORT 2 dr. Automatic. Nice.		\$3,995	85 FORD CLUB WAGON 8 passenger.	\$8,995
82 PONTIAC FIREBIRD V8. T-tops.		\$4,195	86 FORD AEROSTAR XL Auto. Air.	\$8,995
84 FORD CROWN VICTORIA Full size. Great value.		\$4,195	88 MERCURY SABLE Air. Auto. Low miles.	\$9,495
85 PONTIAC BONNEVILLE 4 dr. loaded.		\$4,395	85 BUICK PARK AVE. Moon roof. Low miles.	\$9,495
86 FORD TEMPO SPORT GL Air. 5-speed.		\$4,395	88 OLDS DELTA 88 ROYALE 12,000 miles.	\$9,699
83 FORD F-250 P/U 351 V-8. Air.		\$4,495	85 FORD CONVERSION Super nice. Low miles.	\$9,995
82 OLDS 98 REGENCY Loaded.		\$4,595	88 CHEV. CAPRICE WAGON Loaded.	\$11,995
85 AMC EAGLE 4x4 WAGON Auto. Air.		\$4,995	88 FORD MUSTANG LX CONVERTIBLE.	\$11,995
84 FORD THUNDERBIRD Loaded. V-6.		\$4,995	86 FORD BRONCO FULL-SIZE XLT Loaded.	\$12,395
83 CHEV. C-10 Auto. Air. #1827		\$5,995	87 FORD CLUB WAGON XLT #1830	\$12,395
85 FORD F150 6 cyl. Stick #1884		\$5,995	88 FORD F250 XLT 35/V8 Auto. only 600 miles.	\$13,495
84 FORD CROWN VICTORIA LX Super nice. #1887		\$5,995	87 FORD F350 CREW CAB Diesel. Automatic.	\$15,995
85 CHRYSLER NEW YORKER Loaded.		\$5,995		

MIDWEST



510 W. Main St., Manchester

Call Collect (313) 428-8343

Mon. & Thurs. 9-8
Tues., Wed. & Fri. 9-6; Sat. 9-2

Explanation Of Assessment Changes

The County Equalization Department's study of 117 residential sales between April 1986 and March 1988 showed that the Residential class of real property in Manchester Township was being assessed at 45.18% of market value. It is required that all property be assessed at 50% of market value. This means that all property in the Residential class must be increased an average of 10.5%.

All property assessment cards were reviewed and an adjustment made. The range of the majority of increases was from 7.5% to 12%. Some lakefront properties which have been selling for much more than twice the assessment, were increased from 15% to 20%.

When comparing your increase with those in surrounding Townships, keep in mind that only a few properties in Manchester Township were increased last year. The total increase last year was less than 1%.

The Agriculture class was increased an average of 4% as a result of an appraisal study by the Equalization Department. They also conducted an appraisal study on the Commercial class which has increased 3.5% and the Industrial class which was found to be at 50% of market value.

If you feel the assessment on your property is more than 50% of what the property should sell for, you may appeal before the Board of Review which will meet March 13 and March 14 at the

Township Hall. The best way to present your appeal is to be aware of what property in your neighborhood has sold for and be prepared to compare your property with that which sold.

Musical Theatre Returns To MHS

It has been a long ten years since Manchester High School put on its last musical production. The Manchester High School Players are pleased to present the critically acclaimed "Working."

"Working" is based on the best selling book of interviews with American workers by Studs Terkel. It explores the typical American workday through the original words of some uncommon "common" men and women. The workers, including a truck driver, newsboy, cleaning woman, housewife, fireman, etc., tell us about their jobs, defining not only their daily chores, but their hopes and aspirations as well.

The cast of twenty-eight high school students and fifteen Klager Elementary School students is raring to go and is eager to give you an evening of pure entertainment of song and dance.

Performances are March 10 and 11 at 8:00 p.m. at the High School auditorium. Doors open at 7:30 p.m. Tickets are \$2.50/students and \$3.00/adults. For information call 428-7333.

Local Girl Teaches In China

A phone call at 4:30 a.m. carried the cheerful voice of Katie Miller from Beijing, capital of China. Katie relayed that she had been met by two representatives of the university where she would teach and that they were to spend two days in Beijing before flying to Chang Chun, Jilin Province, Manchuria. Katie will teach English at a university called Cadres



Katie Miller

Institute of Industry, Communication and Management.

Although limited in what she could take for her one-to-two-year teaching stay, she did carry a small amount of "Manchester popcorn", grown and marketed by the Vocational Education Agribusiness class. Katie had learned that popcorn wasn't available in north China so she hopes to introduce popcorn to an area that does grow corn and may soon grow popcorn. Agribusiness teacher and Manchester agriculture teacher, Joni DeBell, was excited with the news and surprised with the international impact of her program's marketing effort.

Katie Miller is a 1984 graduate of Manchester High School and graduated from Hope College last spring.

Kindergartners Pre Registration

In an effort to identify all 1989-90 potential Kindergartners we need your assistance.

If you have a child, or know of a child, who will be 5 years old on OR before December 1, 1989, please contact Klager Elementary School at 428-8321 between the hours of 7:30 a.m. and 3:30 p.m.

Our Kindergarten Round-up is tentatively scheduled for the first week in May and information will be mailed to those families who have pre-registered their student.

Outwitted The Conductor

Manchester Enterprise July 29, 1988

Adrian Times: It is generally conceded that it takes a pretty sharp man to get the better of Conductor Ketchum, of the Lake Shore road, but even he met his match a while ago. He tells the story himself with considerable gusto.

One morning after the train left Jackson he went through the cars, and from one passenger took up a ticket for Norvell. When the station was passed he went through again, and saw his Norvell passenger still on the train. He looked him over; he was a good looking, well-dressed young man, with a heavy gold chain, and a nice looking traveling bag.

"Ticket," said the conductor. "You took my ticket," gruffly replied the passenger. "I know I did, but that ticket was for Norvell, the station we have just passed. Where are you going?"

"I guess I'll go to Manchester."

"Twenty-five cents, if you please."

"I can't pay you twenty-five cents."

In telling the story, Mr. Ketchum says he thought the passenger acted strangely. "I could not believe that he had no money, and I suggested he probably had some friends in Manchester who would let him have a quarter, and I would take his watch or his satchel, and leave it with the station agent at Manchester, and he could redeem it, when he got the money. But he would let me

have neither his watch, nor his satchel. All this time, of course the train was moving right along, and I noticed the fellow looking out of the window quite often. Finally, I began to get a little impatient, and said:

"Look here, I am here to collect fare, and you must pay the money or arrange for its payment in some way, or I shall have to put you off the train."

"Conductor," said he, "you can't put me off the train, and you haven't got crew enough on board to do it."

That settled it; I reached for the bell-rope, and the train soon stopped, and I thought I should have to reach for my passenger, when he gave a last glance out of the window, got up, took up his satchel and said, "Conductor, I guess I will leave the train without any trouble." I followed him to the platform and as he got off he said, "Conductor, do you see that house right there? That's just where I am going. You stopped exactly right for me. I've got money enough, but I was in a hurry to get there, and I knew you would not stop for me. How much is it?" and he pulled out a large roll of bills.

I told him to go to, well not to Manchester, and he went away with a laugh, saying, "We shall meet again some time, and then we'll settle this matter."

Of course, when I went back on the train the passengers gave me the laugh, but I had to stand for it, for my queer customer had got the better of me, and I couldn't deny it.

Dedication - March 7

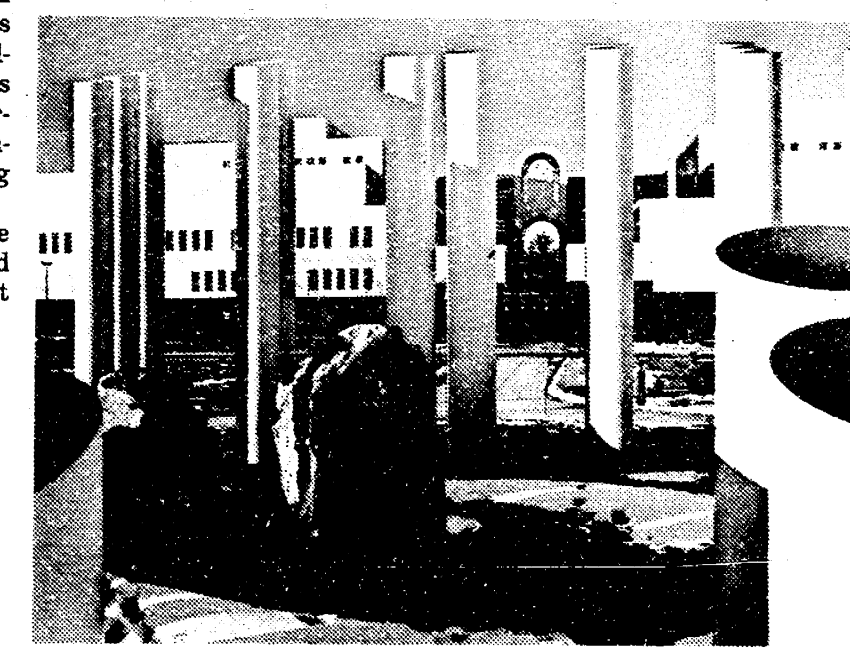

State officials will dedicate the new Michigan Library and Historical Center in downtown Lansing during a noontime ceremony on Tuesday, March 7. Included in the ceremony will be a historic aircraft fly-by and balloon launch. The \$43 million center is home to the Michigan Historical Museum, State Archives of Michigan, Library of Michigan and Office of the Great Seal.

Senior Citizens News

While watching the snow lazily falling this morning, I'm reminded of Donna Gill's "Think Snow" button which she wore in her store. If we "think snow", we just might get back some of that moisture we lost last summer. I personally hope that April showers come and do that job for us. The winter that we had 11 inches (or was it 13?) of snow in one day in March gave us all a vacation from activities - even called off church! We shoveled the driveway out three times and big trucks obligingly filled it in all over again. My kid stood there with her shovel and threatened them on the next pass. Seems we have had fun in the snow after all.

Call Jan in the kitchen before 9:45 a.m. on Thursday, March 2 to come and enjoy the March Birthday Bash. If you were born in March and are 55 or more, you may eat free and have candles on your birthday cake; come! Pork chops in mushroom sauce will be served. Bingo and cards at the Center are enjoyed each Thursday afternoon following the meals.

Tuesday, March 7: Meat loaf is on the noon lunch agenda and Center activities will follow. You may pick up your copy of the March-April Trumpeter at the Center or at one of the senior meals as they are ready.

Wednesday, March 8: This is the day for 9:30 a.m. pickup for the Saline Hospital program entitled "Diseases of the Eye". It was mistakenly put on our calendar again on the 15th, please ignore. If you wish to go along to Saline on March 8, call Rubena at 428-9655 to place your name on

the list. Thursday, March 9: Exercise is fun and scheduled for 11:00 a.m. At noon, lunch will feature "Plantation Shortcake" (reminds me of summer days) and it is something new which Jan has delightfully come up with. Let's all come and try it! Bingo and cards will be played at the Center.

Looking ahead to March 13, Monday: A trip to the Belleville Museum is planned. More on this next week, but you may call Rubena for details.

DIAL -A- GARDEN

The following is a monthly schedule of Dial-A-Garden, the system of pre-recorded daily gardening tips sponsored by the Washtenaw County Cooperative Extension Service. The system is in operation 24 hours a day, 7 days a week. Interested persons are invited to call 971-1129 at their convenience to listen to timely, up-to-date gardening information.

Thursday, March 2: Controlling Carpenter Ants
Friday, March 3: Soil Sampling
Monday, March 6: Vegetable Garden Planning
Tuesday, March 7: Deep Bed Gardening
Wednesday, March 8: Crop Rotation

Hearing Loss Support Group

A hearing loss support group will be offered by the Turner Geriatric Clinic of the University of Michigan Medical Center at 1010 Wall Street, Ann Arbor. Hearing impaired adults over the age of 60 are invited to the five weekly meetings beginning Tuesday, March 14 from 10:00 a.m. to 12:00 noon. Sessions will include information on hearing aids and other assistive devices, communication skills, and the opportunity to meet new friends. To register and for more information, call 764-2556 or write Turner Geriatric Services, Social Work Department, 1010 Wall Street, Ann Arbor, MI 48109.

Obituary

Shurley Aiuto
Tecumseh

Shurley E. Aiuto, 61, of 3187 Gove Drive, died on Saturday, February 18, 1989, in St. Joseph Mercy Hospital, Ann Arbor. She was born December 17, 1927, in Detroit to Henry and Grace (Ollenbrook) Kellar. She lived most of her life in the Tecumseh-Clinton area. On February 11, 1950, she married Sam Aiuto in Manchester. The couple owned and operated the Aiuto Orchard at Clinton for 18 years. Mrs. Aiuto also worked at Inland Division, General Motors in Tecumseh for 10 years.

In addition to her husband, she is survived by three sons, Steven Aiuto and Scott Aiuto of Tecumseh, and Samuel Aiuto of Ypsilanti; two sisters, Mrs. Kenneth (Grace) Hooton of Tecumseh and Florence Day of Manchester; and one grandson. She was preceded in death by a sister, Margaret Hooton, and a brother, Ralph Kellar.

The funeral was Tuesday, February 21, 1989 in St. Elizabeth Catholic Church, Tecumseh, with Rev. Daniel Wheeler and Rev. Robert Kerr officiating. Burial was in Lenawee Hills Memorial Garden, Tecumseh.

THE MANCHESTER ENTERPRISE

150 East Main Street Phone 313-428-8173 Manchester, MI 48158
USPS No. 327-480

The Manchester Enterprise was established in 1867 and is published each Thursday at 150 East Main St., Manchester, Michigan, with second class postage paid at Manchester. Edward E. Steele, Publisher Lenora A. Steele, Editor
POSTMASTER: Send Form 3972 To: Manchester Enterprise, 150 East Main St., Manchester, Michigan 48158.
DEADLINES: All Display Advertising and Pictures (Black & White ONLY) Are Due By 5 p.m. Every Monday For Same Week Publication. All Classified Advertising and News Articles Are Due By 10 a.m. Every Tuesday For Same Week Publication.

Health Day Signs Of Spring

"Diseases of the Eye" will be the topic of the Senior Health Day Wednesday, March 8, at 11:00 a.m. in the Saline Community Hospital Blue Room.

Ophthalmologist Phillip Augustyn, M.D., will discuss eye diseases that most commonly occur in older adults. He will also discuss treatment options. Preceding this free program, dental screening will be offered from 10:00 to 11:00 a.m., and blood pressure checks from 10:15 to 10:45 a.m. Club 55 Dining, nutritional meals at a discount for those 55 years of age and over, will be available following the program in the hospital cafeteria.

Senior Health Day is sponsored by Saline Community Hospital's V.I.P. Advantage Program, a health care connection service for those 55 and older.

For more information about Senior Health Day, call V.I.P. Advantage at 429-1511 or 1-900-622-5592.

The official start of Spring may be only a few weeks away; still that is hard to believe as the cold weather persists. The Docents at the U of M Matthaei Botanical Gardens invite all interested persons to join them on Sunday, March 5 at 2:00 p.m. for a free trail walk to discover some of the SECRET SIGNS OF SPRING!

Search for the earliest of the wildflowers; observe new growth and swelling buds on some of the herbs, trees and shrubs; watch sap dripping from broken branches; enjoy a refreshing walk and leave knowing, without a doubt, that spring IS coming.

Plan to be outdoors for 1 1/2 hours; dress warmly and wear waterproof boots. Meet in the lobby of the Gardens' Conservatory. The Matthaei Botanical Gardens is located at 1800 N. Dixboro Rd., approximately 1/2 mile from the Plymouth Road intersection on the east side of the road.

Buy with CONFIDENCE from

Russ Aiuto

Your TRANSPORTATION SPECIALIST

AT

MIDWEST FORD, Inc.

510 West Main Street, Manchester, Mich.

- A, B, Z and X-Plans my specialty!
- Top dollar for trade-in!
- Expert, friendly service after the sale!
- Good previously owned vehicles for sale!

Call RUSS AIUTO for more INFORMATION 313-428-8343

A good night's sleep isn't an impossible dream.

After a full day of activities, sleep is vital. But many people of all ages suffer from sleep disorders which deny them a good night's sleep.

In some cases, sleep disorders can be signs of more serious medical problems. Sleep apnea, a serious sleep disorder, can even cause life threatening oxygen loss and heart irregularities.

If you often have difficulty falling asleep, staying asleep, or staying awake, you are probably suffering from a sleep disorder.

The two most common symptoms of sleep disorders: Daytime sleepiness Heavy snoring Other symptoms of sleep disorders include: Morning headaches



Excessive use of sleeping pills Breathing irregularities during sleep Leg movements during sleep Personality changes Irritability

If you are struggling with any type of sleep disorder, contact Chelsea Sleep Disorders Program at (313) 475-3963 for more information or to schedule an evaluation.

Chelsea Sleep Disorders Program
Chelsea Community Hospital
775 South Main Street
Chelsea, Michigan 48118-1399

Village Council

AGENDA

March 6, 1989

- 1) Call meeting to order
- 2) Pledge of allegiance to flag
- 3) Minutes of previous meeting
- 4) Approval of agenda
- 5) Correspondence
- 6) Public Participation
- 7) Treasurer's Report
- 8) Accounts Payable
- 9) Reports
 - a. Sheriff's Report
 - b. Planning Commission
 - c. DPW Report
 - d. Village Hall Maintenance
 - e. Parks Commission
 - f. Ordinance Committee
 - g. Other
- 10) Old Business
 - a. Tree Bids
 - b. Bids on Car Truck and Compressor
 - c. Problems with unloading trucks on Clinton and Main St.
 - d. Other
- 11) New Business
 - a. Proclamation for American Red Cross Month
 - b. Other
- 12) Adjourn

MFS Holiday Shop Report

Thanks to the generous support of Manchester area residents and area industry, the MFS low-income clothing and Christmas shop was a very good one.

Through there were no Federal Surplus foods in December, individuals received a bag or box of food and paper products, packed from the food collected by the Boy Scouts, the Manchester school children, and from individuals and organizations, 2700 items, in all, including 639 cans of soup alone. Cuddley, small stuffed animals, made by Marie Pratt, were tucked into those boxes designated for families with small children. Attractive plates of Christmas cookies, donated by the Band Boosters, were distributed also. Each family received either a gift certificate for food or clothing and an order for chicken or turkey depending upon size of their family. Families could select a gift for each of their children from an array of beautiful dolls, loveable stuffed animals, games, cars, trucks, jewelry, caps, mittens and scarves in the Christmas Doll and Toy Shop, which had been attractively set up by Ann Wright. There were also three lovely baby quilts made and donated by Alma

Arnett. A drawing was held for some larger toys such as a rocking horse, large teddy bears, beautiful big dog suitable for resting a child's head or elbows on while watching TV which was made by Mary Blossom, and a child's car and tractor.

Wednesday evening the Girl Scouts and leaders volunteered to sort the food. They worked so tirelessly and with such enthusiasm.

We surely appreciate the work done by the Boy Scouts and leaders and parents on that cold, wet Saturday when they collected food, house to house.

VOLUNTEERS are the key to the whole project. Sparked by the board members, men and women from the Manchester area give freely of their time and energy. One of the ladies who helped initiate the program, now known as Manchester Family Service, Dorothy Purfield, worked all day on Thursday and Friday. We appreciate the help of the men who came on Wednesday to set up the tables and racks for clothing and come again on Friday to take them down and put things back in order. Our thanks to Alfred Strang, Tom Walton, Randy Uhr, Art Ekin, Dave Goodrich, Merrill Korth and Mike Minor. Thanks to others who have helped.

The low-income clothing shops are held in May, September and December. These activities would not be possible were it not for the host of anonymous donors and helpers, and a community spirit which is typical of Manchester. As a rule, we usually have a large quantity of good clothing, shoes, etc. left, and for the past ten years or more Joe Tobias and Karen and Joel Tobias have

volunteered to take this to the Indians.

Clarence Fielder graciously agreed to store all of the clothing left until after the holidays when he and his sons made several trips to the Salvation Army in Jackson. Our thanks also to Anne Fowler and to T. V. and Del Ludwig for taking boxes to the VA Hospital.

The following organizations and people contributed to the MFS Holiday Shop: Abtrex Corp., Chrysler Proving Grounds Employees, Lambda Nu and Xi Epsilon Sororities, Washtenaw County VVA Chapter 310, American Legion Auxiliary, Emanuel Women's Fellowship, Manchester Kings Daughters, John and Pat Sahakian and the Sahakian children, Manchester Bus Drivers' Association, Betty Cummings, Sandy Smith, Bethel Church Women's Fellowship, Thomas Roberts, Jim Sahakian, Johnson Controls, Sharon Women's Fellowship, Chris and Don Turvey, the Wkoleks, and Manchester Tool and Die.

Thanks to all who helped, in any way, to make our Christmas Shop successful.

Various communications were read and discussed. The Board of Review will be in session on March 13, 1989, 9:00-12:00 a.m., 1:00-4:00 p.m., and 7:00-8:00 p.m. Also March 14, 1989 9:00-12:00 a.m. and 1:00-4:00 p.m. Assessor Parr reported that there would be an average 10 percent increase in residential assessments for 1989.

A representative from M.N.I. Cablesystems reviewed a proposed cable television agreement with the board. Discussion was tabled until the May meeting. Snow removal at the townhall will be at the discretion of the townhall manager. A resolution recommending a four-way stop at M-52 and Pleasant Lake Roads was adopted.

Diane Schwab presented information regarding the Manchester Community Resource Center. A motion stating intent to collect summer taxes for the Washtenaw Community College was carried. Discussion zoning violations and right-of-way ordinances took place. Unless a variance is granted or an ordinance amended, all ordinances will be upheld as written.

A motion to reclassify monies in the line item budget was carried and payment of all bills was approved. Meeting was adjourned at 11:00 p.m.

Freedom Township

SYNOPSIS OF MEETING February 14, 1989

The meeting was called to order with all board members present. Also present were Rich Valdivia, Diane Schwab, Roy Bihlmeyer, Doug Parr and Steve Carson.

Minutes and Treasurer's Report were approved with \$40,467.25 in the General Fund and \$4.10 in the Liquor Fund.

Various communications were read and discussed. The Board of Review will be in session on March 13, 1989, 9:00-12:00 a.m., 1:00-4:00 p.m., and 7:00-8:00 p.m. Also March 14, 1989 9:00-12:00 a.m. and 1:00-4:00 p.m. Assessor Parr reported that there would be an average 10 percent increase in residential assessments for 1989.

A representative from M.N.I. Cablesystems reviewed a proposed cable television agreement with the board. Discussion was tabled until the May meeting. Snow removal at the townhall will be at the discretion of the townhall manager. A resolution recommending a four-way stop at M-52 and Pleasant Lake Roads was adopted.

Diane Schwab presented information regarding the Manchester Community Resource Center. A motion stating intent to collect summer taxes for the Washtenaw Community College was carried. Discussion zoning violations and right-of-way ordinances took place. Unless a variance is granted or an ordinance amended, all ordinances will be upheld as written.

A motion to reclassify monies in the line item budget was carried and payment of all bills was approved. Meeting was adjourned at 11:00 p.m.

Julie Schaible, Clerk
Robert C. Little, Supv.

WAYNE'S WINDSHIELD REPAIR MOBILE SERVICE

WAYNE TERVO  TIM ARNETT

Expert Repair Of Cracked, Stone Damaged & Scratched Windshields 428-7028

"Hey, Dad, look at this old violin I found in the attic. What does Stradivarius mean?"



This may be the right time for a free review of your homeowner's policy. From your Auto-Owners agent.

Auto-Owners Insurance
The No Problem People

Sutton Agency, Inc.

AGENTS: KATHRYN MARTIN SUSAN MANN
CONNIE WIDMAYER PHONE 428-9737

136 East Main Street Manchester, Michigan
Monday-Tuesday-Wednesday-Friday 9 a.m. to 4:30 p.m.
Thursday 9 a.m. to 12 Noon

A good night's sleep isn't an impossible dream.

After a full day of activities, sleep is vital. But many people of all ages suffer from sleep disorders which deny them a good night's sleep.

In some cases, sleep disorders can be signs of more serious medical problems. Sleep apnea, a serious sleep disorder, can even cause life threatening oxygen loss and heart irregularities.

If you often have difficulty falling asleep, staying asleep, or staying awake, you are probably suffering from a sleep disorder.

The two most common symptoms of sleep disorders: Daytime sleepiness Heavy snoring Other symptoms of sleep disorders include: Morning headaches

Excessive use of sleeping pills Breathing irregularities during sleep Leg movements during sleep Personality changes Irritability

If you are struggling with any type of sleep disorder, contact Chelsea Sleep Disorders Program at (313) 475-3963 for more information or to schedule an evaluation.

Chelsea Sleep Disorders Program
Chelsea Community Hospital
775 South Main Street
Chelsea, Michigan 48118-1399

PARR'S AUTO BODY
BODY WORK - PAINTING
FREE ESTIMATES
INSURANCE WORK
GLASS INSTALLATION

18481 W. Austin Road
Manchester, Michigan
Phone 313-428-9538

Kirk Excavating
Sand—Gravel—Fill Dirt
Basements—Driveways

428-7938
Dave Kirk
14180 Schleweis Road
Manchester

Join Us!

We're Celebrating Our 2ND ANNIVERSARY!

Saturday, March 4, 1989
11 a.m. - 5:30 p.m.

Great Fun and Great Food!

Hor d'oeuvres
Door Prizes

The Bridgewater Bank
Restaurant & Tavern

Boettner & Austin Road
"Beautiful Downtown Bridgewater" 429-5875



Look Who's "50" She Sure Is Nifty



K of C FISH DINNER AND SALAD BAR
All You Can Eat!

\$5.50

SENIOR CITIZENS \$5.25
Childrens Portions Available

Friday, February 3 thru March 24, 1989

SHRIMP DINNERS
MILK & COFFEE..... 25¢

Manchester K of C Hall

North Central Evaluation Report

The North Central Association Evaluation Report of Manchester High School has been published and is now available to parents and interested community members. It contains the strengths, weaknesses of MHS, as well as recommendations for improvement. Such on-site visits and evaluations occur once every seven years. The 37-page report may be picked up at the HS office or requests for mailings can be made by phoning 428-7333.

New Hours

Commencing on Wednesday, March 1, 1989, the Public Service Division of the County Clerk & Register of Deeds Office will open for customer service at 10:00 a.m. each weekday and close at 5:00 p.m.

The Public Service Division records all county births, deaths, marriages, business names, concealed weapons permits passport applications.

This change is necessitated by extended staff shortages and an ever increasing volume of recordings. The new hours will allow staff uninterrupted processing time for previously filed records and requests. Public cooperation will be appreciated.

The following recorded messages may be helpful:
 Marriage License 663-7934
 Passport Application 663-7030
 Copies of Births, etc. 662-4411

Order Of The Purple Heart

Chapter 459 of the Military Order of the Purple Heart's next meeting will be at the American Legion Post 282 at 117 South Huron Street in the City of Ypsilanti. We are a Washtenaw County Chapter and are meeting the second Thursday of each month at a different Veterans Hall in the county.

The Military Order of the Purple Heart is the only Congressionally chartered veterans organization exclusively for combat wounded veterans. We need members to carry out the programs which meet the needs or interests of our local Purple Heart members.

We need all of you to help with all the programs and to give us ideas which can help the veterans, especially those that are members of our organization. If you wish to join, please contact me by telephone: N. Iver Schmidt, Commander of Chapter 459, telephone (313) 428-4055. Or, come to our next meeting on Thursday, March 9, 1989 at 7:30 p.m. at the American Legion Home Post 282, 117 South Huron, Ypsilanti. We will have applications for membership there.

Rogers Corners Farm Bureau

Rogers Corners Farm Bureau Group will meet Friday, March 10, 1989 at 8:00 p.m. at the home of Mr. and Mrs. Edwin Horning.

Jr. High Wrestling

As the season opened up we traveled to a tough tournament at Jackson Northwest. At this tournament we would see several class A teams and a handful of class B teams with only two class C teams. This being our first meet I knew it would be hard to medal very many people. We had several first-time wrestlers do very well with Brent Woods winning the tournament, Brian Schneider placed third and Tony Weir took fourth - all being 7th graders. I was very pleased. Steven Duvall took second and Matt Wiethoff took 4th; both had very tough weight classes. As we opened up our dual meet season, we started off with a class B team that did very well at the tournament, but we stuck with them all the way. Eventually we fell by the score of 51-48 with the whole team wrestling well, especially Mike Bunn and Todd Meeks.

Next came Grass Lake and with our whole team back I knew we would be tough to beat. We wrestled well and the outcome was great, 72-30 with Brad Davis, Stacey Clouse, Brent and Brandon Woods and Todd Meeks performing well. Our next match took us to big-time rival Napoleon who has a tough program. As the contest began, our lower weights dominated theirs with some good work from Eric Anderson, Chris Weir and Ryan Steele all recording pins. With a big lead, we started in the upper weights where we were very weak that day because of illness. Some people couldn't make the meet but we held on and won a good match by the score of 54-42. Performing well in the upper weights were Jerome Davis and first-year wrestler Ken Lane, who's coming along good.

Our next meet is Thursday, the 24th, when Jonesville comes to town.

Michigan History

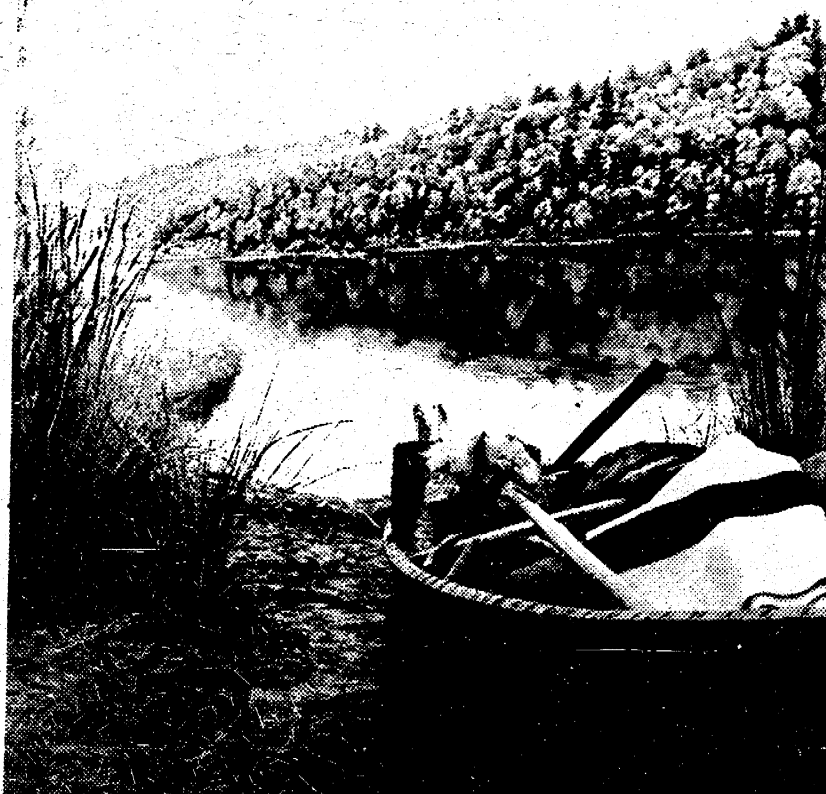

One life-size scene in the new Michigan Historical Museum features a birch bark canoe loaded with items common to fur trading between Europeans and Indians, in Michigan's early days. This scene is part of the Woodland Diorama Gallery, one of 12 galleries covering Michigan history from its geological beginnings through the 19th century. The museum is open seven days a week, and there is no admission charge.



BOARD OF REVIEW MEETING

Notice is hereby given to all persons liable to assessment for taxes in the Township of Freedom, County of Washtenaw, State of Michigan.

That the assessment roll of said Township as prepared by the assessing officer will be reviewed by the Board of Review at:

Freedom Township Hall
11508 Pleasant Lake Road
 Organizational Meeting for board March 7th, 1989 at 9 am
Appeals and Conference
With Taxpayers

will be heard on

MONDAY, MARCH 13, 1989

9:00 a.m.-12 p.m., 1:00 p.m.-4:00 p.m. and 7:00 p.m.-8:00 p.m.
 and on

TUESDAY, MARCH 14, 1989

9:00 a.m.-12 p.m. and 1:00 p.m.-4:00 p.m.

Or Appropriate Letter

at which time the Board of Review will be in session. Upon request of any person who is assessed on said tax roll or of his or her agent and upon sufficient cause being shown, said Board of Review will correct the assessment as to such property in such manner as will in their judgment make the valuation just and equal.

Such assessment tax roll as reviewed and approved by said Board of Review will be the assessment roll of said Township of Freedom for the year 1988.

2/23 3/2 3/9 89

ROBERT LITTLE, SUPERVISOR

TENTATIVE RATIOS

Agricultural	48.46
Residential	44.92
Industrial	47.25
Commerical	49.13
Personal	50.00

Can early cancer detection mean early cure?

Ask us.

1-800-4-CANCER



Michigan Cancer Information Service

We'll tell you everything we know about cancer. Free.

BOARD OF REVIEW MEETING

Notice is hereby given to all persons liable to assessment for taxes in the Township of Bridgewater, County of Washtenaw, State of Michigan.

That the assessment roll of said Township as prepared by the assessing officer will be reviewed by the Board of Review at:

Bridgewater Township Hall
10990 Clinton Road
 Organizational Meeting for Board March 7, 1989 at 1 pm
Appeals and Conference
With Taxpayers

will be heard on

MONDAY, MARCH 13, 1989

9:00 a.m.-12:00 p.m. and 1:00 p.m.-4:00 p.m.
 and on

TUESDAY, MARCH 14, 1989

9:00 a.m.-12:00 p.m. and 1:00 p.m.-4:00 p.m.

Or Appropriate Letter

at which time the Board of Review will be in session. Upon request of any person who is assessed on said tax roll or of his or her agent and upon sufficient cause being shown, said Board of Review will correct the assessment as to such property in such manner as will in their judgment make the valuation just and equal.

Such assessment tax roll as reviewed and approved by said Board of Review will be the assessment roll of said Township of Bridgewater for the year 1988.

DOUGLAS PARR, SUPERVISOR

2/23 3/2 3/9 89

TENTATIVE RATIOS

Agricultural	47.68
Residential	46.68
Commercial	48.12
Industrial	48.72
Personal	50.00

Make-A-Bookmark Project



Klager students enjoy Chapter I Make-A-Book project.

Friday, February 24 saw lots of action at Klager Elementary School as every student participated in the Make-A-Bookmark project sponsored by the Chapter I reading program. The students were aided in constructing their felt or wood bookmarks by Chapter I Aides Kay Schook, Gloria Piendel, Gina Lentz and Nancy

Peters as well as parent volunteers Sharon Anderson, Kris Turvey, Sandy Alber, Mary DeVries, Rose Grenier, Cindy Steele, Holly Porter, Bob Piendel and Chapter I coordinator Nondus Buss. The students are looking forward to using these bookmarks during "March is Reading Month".



Black Sheep Tavern

Monday-Thursday
 11:30 am-9:00 pm

Friday
 11:30 am-11:00 pm

Saturday
 Noon-11:00 pm

WINTER HOURS:
 Sunday
 2:00 pm-8:00 pm

117 E. Main St. Phone 428-7000 Manchester, Mich.

Buy, Rent Sell Thru The Classifieds

FLY NOW!
 Private Pilot Instruction
 Call Rossettie Airport
 428-8954
 Terry Harris
 428-7045

Manchester Cooperative Preschool
 324 West Main Street
 Admits Students of Any Race, Sex, Color and National or Ethnic Origin
 For Further Information Call
 Karen Tobias
 Phone 428-9372
 Membership Chairman

6th Grade Basketball

The Manchester 6th Grade Boy's Basketball Team played a double-header Saturday morning, but was overpowered in the first game by Pattengill-Allen. Troy Niehaus led the scoring with 9 points followed by Jeff Steele with 3. Shane Goodell, Jeff Kemner, Mark Kueffner, Geoff Brooks, Robbie Blatchford and Mark Branch each scored 2 points.

In the second game, Troy Niehaus again led the scoring with 13 points. Shane Goodell had 6 points followed by Jeff Steele, Brent Hoelt and Mark Kueffner with 4 points each. Geoff Brooks, Jeff Kemner had 2 points each with Andy Winzenn having 1. However, the Dutch again went down in defeat, 39-53, against Ann Arbor's St. Francis.



Safety
 Security
 Tax-Deferred Interest

Universal Life gives you all the advantages

The same policy that protects your life can help you build a huge cash fund. Universal Life from Farm Bureau Life Insurance Company of Michigan is one of the few places left where your money can grow tax-deferred. It's the ideal way to save on taxes and guarantee yourself a secure financial future at the same time. Making your future a little more predictable.

FARM BUREAU INSURANCE GROUP

LARRY BECKTEL
 135 E. Main St., Suite 204
 Manchester, MI 48158
 Phone 313-428-7331

We invite you to come in and see the largest selection of invitations and announcements for your wedding. Many elegant styles, accessory items, and personalized stationery to reflect your personal taste.

The Manchester Enterprise
 150 East Main Street
 Manchester, Michigan
 Phone 428-8173

The Manchester High School Players present

WORKING

A Musical
 From the Book by Studs Terkel

Directed by: Nancy Kruse
 Music Direction by: Carol Palms
 Choreography by: Ann Stevenson
 Vocal Direction by: Jim Brunberg

Manchester High School Auditorium
March 10 & 11, 1989
8:00 p.m.

Doors Open 7:30 p.m. Tickets: Students \$2.50
 Adults \$3.00

For information: 428-7333

STRIKES-N-SPARES

Jolly Keglers	Manchester Town Club
McGlynn's Pub-N-Grub 108 74	Norm Walz 114 54
Dutch Country Kitchens 105 77	Jack Schlaff 99 69
Carol's Cut-N-Curl 94 88	C & M Lawn Care 90 78
Robertson-Morrison 92 90	Shearcrazy 89 79
Manchester Car Wash 87 95	Eighties Ladies 87 81
Dan's Westside Auto 85 97	Jenters 76 92
Weber Homes 80 102	Waynes W'Shield Repair 67 101
Comerica 77 105	Discount Tires 50 118
INDIVIDUAL GAME	
S. Hinderer 228	500's
S. Weber 214	Phyllis Baker 521
J. DuRussell-K. Smith 208	HIGH IND GAME
INDIVIDUAL SERIES	
K. Smith 553	Deanna Clark 221
S. Weber 530	Lisa Mussio 221
B. Coltre 521	Lisa Mussio 219
HIGH TEAM GAME W/HNDPC	Terri Scherd 216
Dutch Country-Car Wash 934	Cindy Walsh 216
McGlynn's Pub-N-Grub 933	HIGH IND SERIES
Dan's Westside Auto 917	Sally Jackson 546
HIGH TEAM SERIES W/HDCP	Deanna Clark 544
Dan's Westside Auto 2618	Terri Scherd 543
Comerica 2601	HIGH TEAM GAME ACT
McGlynn's Pub-N-Grub 2598	Norm Walz 841
200 GAMES OF THE WEEK	HIGH TEAM SERIES ACT
S. Weber 201	Norm Walz 2347
500 SERIES OF THE WEEK	HIGH TEAM GAME HDCP
S. Weber 526	Norm Walz 803
R. Thelen 514	HIGH TEAM SERIES HDCP
	Shearcrazy 2274

Engagement Announced



Mr. and Mrs. Lee Roy Mullins of Manchester are pleased to announce the engagement of their daughter, Melissa E. Mullins-Lane to Michael Kenneth Kouba, son of Mr. and Mrs. Larry Kouba, also of Manchester. The future bride is a 1984 graduate of Manchester High School and is presently employed by Washtenaw Interventions of Ann Arbor; and, is also attending Eastern Michigan University majoring in social work. The groom is a 1981 graduate of Manchester High School and is presently employed at the Ypsilanti Fire Department. The couple plan an April 22, 1989 wedding.

Host Families Sought

Host families are being sought for high school exchange students from Sweden, Norway, Denmark, Finland, Holland, Austria, Switzerland, Germany, Spain, France, Italy, Brazil, Ecuador, New Zealand, Australia and Japan for the school year 1989-90 in a program sponsored by the American International Student Exchange (AISE).

The students, age 15 through 17, will arrive in the United States in August, 1989, attend a local high school, and return to their home countries in July, 1990. The students, all fluent in English, have been screened by their school representatives in their home countries and have spending money and medical insurance.

Families interested in either program should contact the State Coordinator or call toll free: 1-800-SIBLING.

American Legion Auxiliary

American Legion Auxiliary meeting at the Legion Home, March 8, 1989 at 7:30 p.m.

Manchester Women

Emerson & Wesch-2	421.0	299.0
Ken's Service-8	403.0	317.0
Black Sheep Tav	388.0	332.0
Trim Specialties-1	360.0	340.0
Mainly Fabrics-4	360.0	360.0
Mann Realtors-7	349.0	371.0
Dacel's Garage-3	344.5	375.5
Weatherwax Drugs-5	336.0	365.0
Town Laundry-6	319.5	400.5
Floral Fantasy-1	301.0	419.0
HIGH SERIES		
Marilyn Russell	576	
Madalyn Kirk	552	
Kit Mosko	519	
Erika Frey	517	
HIGH GAME		
Erika Frey	213	
Madalyn Kirk	203	
Debbie Frolich	201	
Marilyn Russell	200	

Recreation Task Force

The Manchester Recreation Task Force will meet Wednesday, March 8th 7:30 p.m. at the John Schneider Blacksmith Shop. The agenda of business will include planning for the Canoe Race scheduled for May 21st. Volunteers are needed to assist with all activities. The public is always welcome at the MRTF meetings. To volunteer your service to the community, contact Jim Linebaugh at 428-7786 or the Community Resource Center 428-7722.

CUSTOM CABINETS MADE IN MANCHESTER

Competitive Prices
Installation Available
Design Service

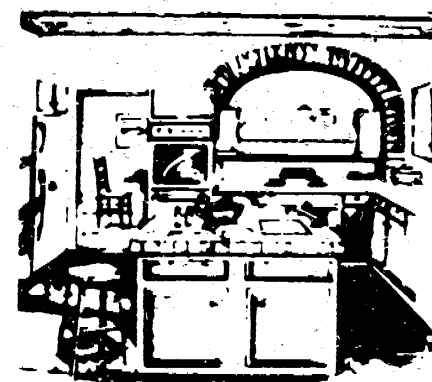

—OR—

Let Us
Reface Your Old
Cabinets and Save \$\$

Dutch Country Kitchens

18352 W. Austin Road Phone 313-428-7292 Manchester

Lenawee Properties, Inc

CLINTON 517-456-7474
TECUMSEH 517-423-2191

OPEN HOUSE
March 5th, 2:00 to 4:00 p.m.



9471 Queens Drive, Manchester, MI

GRACIOUS executive 3 bdrm Ranch hillside placed & perfect! Interior boasts 2 1/2 baths, unique Merrilat kitchen w/all appliances to stay, main floor laundry facilities & a full finished basement w/rec room. Plus many unexpected extras thru-out! Large insulated out building w/elec. A picturesque 2 plus acre setting only adds to this very desirable country home. Only minutes to the Saline/A² area. Offered at \$125,000.00

Your Host: Steven Vargo
(517) 423-7576

COMERICA CAN HELP YOU FIX UP YOUR HOME IN LESS THAN A DAY.

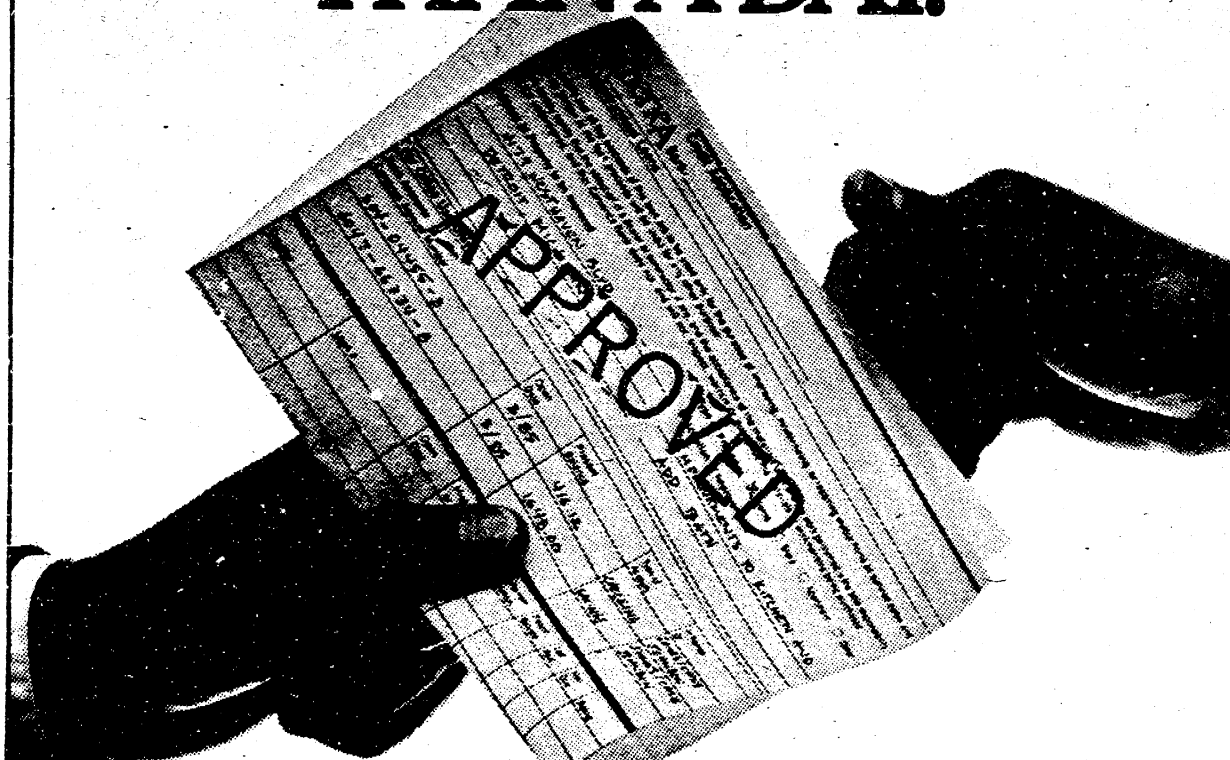

Quick-Response Home Improvement Loans.

Remodeling your home takes a lot of time. But getting the loan doesn't have to. With a Comerica Home Improvement Loan, you can usually get your loan approved in 24 hours or less. Which means you'll be able to start working on your house immediately.

We make it easier to qualify, too. So just about everybody can take advantage of our competitive rates. It's all part of our lending spirit, to help make your house a dream home. For more information on a Comerica Home Improvement

Loan, stop by any branch office. Or, call 1-800-292-1300 or 428-8334 in Manchester. At Comerica, we realize the hardest part of remodeling your home is paying for it. And with our help, you can get the money to do that in less than a day.

Comerica
Where the bottom line is you.



Dutch Hoopsters Split

by Jon

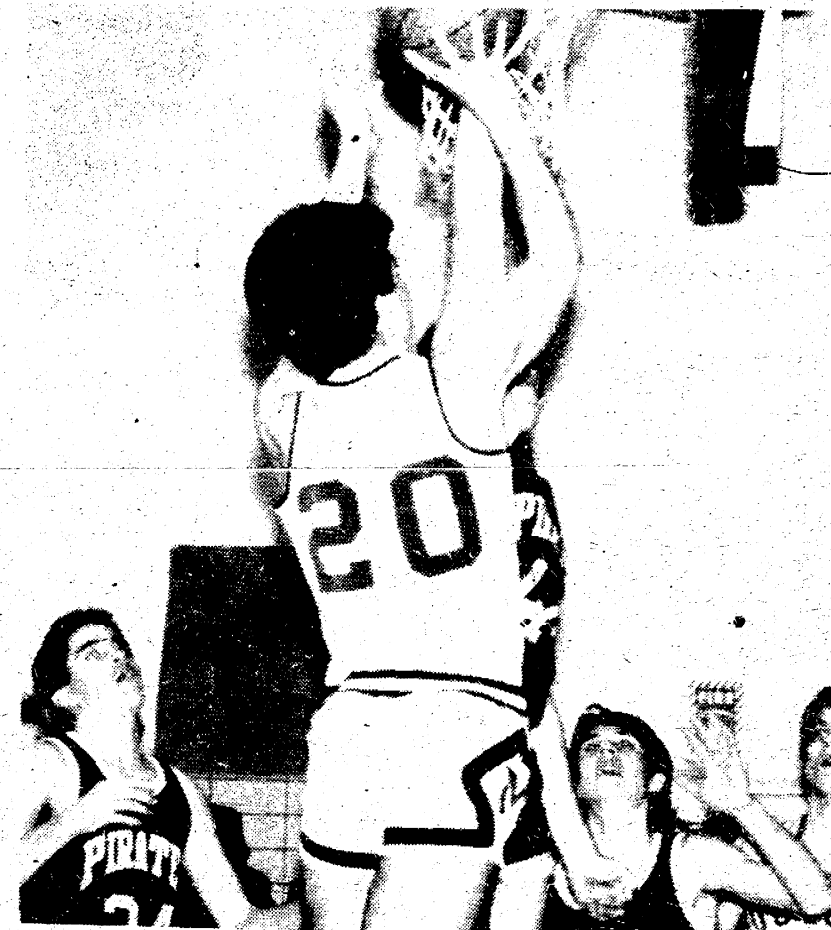

JV Action-John Ward Shoots

Tuesday night marked our final home game of the season. The Comets from Hanover Horton were a worthy opponent for the first sixteen minutes, but we wore them down to win in the end, 72-62. Tom Mann led our scorers with 23 points, as John Korican had a big night with 22.

Our Little Dutch continued their win streak as they were victorious, 77-56.

Friday we traveled to Greenhills and lost a heartbreaker, 59-51. This leaves our overall record at 13 and 6, as we enter the State playoffs. We took it to the Gryphons in the first half, and led 27-23 at the intermission. Unfortunately, Greenhills overpowered us 36-24 in the second half to win by 8. Tom Mann was high scorer, hitting for 20 points, as John Korican and Jason Van Deven teamed up for 19, 10 and 9 respectively.

Congratulations to our JV squad as they won again, 72-55.

On Tuesday, February 28, we play Blissfield in Blissfield in the first round of the State playoffs. The winners will play Morenci Thursday, March 2, game time 7:30.

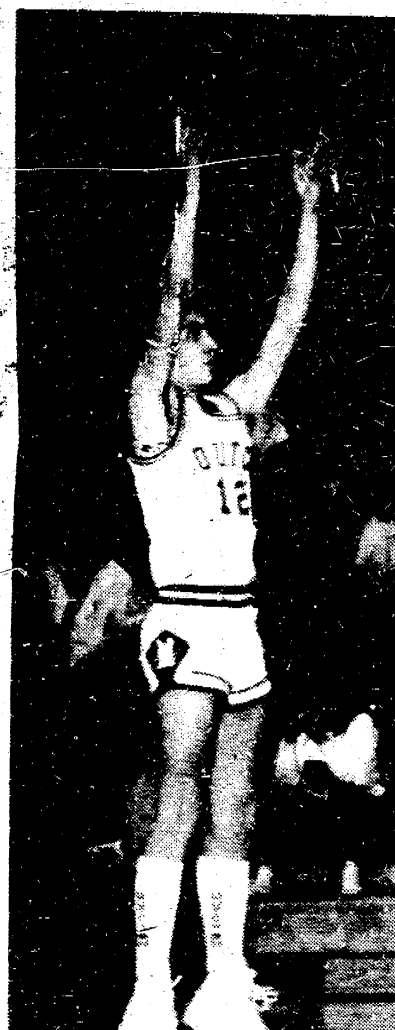

Varsity Action-Jim Hakes Pops

Tree Seedling Sale

The Washtenaw County Soil Conservation District announces its annual tree and shrub seedling sale for 1989. Orders for planting stock will be accepted until March 31, 1989 on a first-come, first-serve basis while supplies last. Due to the 1988 drought certain species have limited supplies, so order early. Seedlings will be distributed on Saturday, April 15, 1989, 8:00 a.m. to 12:00 p.m. at the Washtenaw County Road Commission garage.

Planting stock available this spring includes: Austrian Pine, Red Pine, White Pine, Blue Spruce, Norway Spruce, White Spruce, Douglas Fir, Northern White Cedar, European Larch, White Ash, Red Oak, White Oak, Tulip Poplar, Black Walnut, Imperial Carolina Hybrid Poplar and American Chestnut trees; Mountain Ash, Silky Dogwood

and Honeysuckle shrubs. Wildlife Packets, an assortment of 30 evergreen and 20 deciduous trees and shrubs; Crownvetch ground cover seed and Tree Planting Bars, a sturdy tool for planting seedlings, will also be available. Prices are reasonable for all tree and shrub seedlings which are two years old and range in size from two to 10 inches tall. The purpose of the District's tree program is to assist landowners in obtaining planting stock at low cost for reforestation, windbreaks, erosion control and wildlife habitat improvement. Order forms containing information on trees available, site preference, uses and prices can be obtained by contacting the Soil Conservation District at 6101 Jackson Road, Ann Arbor, Michigan 48103, Telephone: (313) 761-6721.

Billboard Law Change?

Delegates to the American Farm Bureau Federation annual meeting adopted policy calling for an amendment to the federal law that prohibits billboards closer than 600 feet from a highway. The proposal was offered by the Michigan Farm Bureau so farmers can erect signs closer to the highways to advertise agricultural commodities sold direct to consumers.

"If we are successful in getting such an amendment passed, farmers who have direct markets or U-Pick operations would be able to put up signs advertising those outlets along federal aid highways," said Al Almy, director of public affairs for the Michigan Farm Bureau. "That way non-local consumers who are going through the area and have no knowledge of the markets' existence could be informed and

encouraged to stop in and take advantage of those opportunities." Almy said a conflict exists between the Highway Beautification Act of 1965, which restricts the placement of billboards and prohibits roadside signs on all federal-aid highways, and the Farmer To Consumer Act of 1976, which promotes the expansion of direct marketing agricultural commodities from farmers to consumers.

"Roadside signs are vital to farm markets and U-Pick enterprises, but not many farmers can afford the cost of the gigantic signs that are needed to be seen 600 feet from a highway," he said. "We support the Highway Beautification Act but believe it should be amended to allow farmers to use roadside signs to advertise their operations which sell direct to consumers."

Bradley W. Taylor, O.D.

Comprehensive Eye Exams-Contact Lenses
Pediatric Vision
227 East Main, Manchester, Mich. 48158
428-8955

Participating Doctor With
VSP, Blue Cross/Blue Shield Vision, Medicare, Medicaid

NOTICE MEETINGS OF BOARD OF REVIEW

NOTICE IS HEREBY GIVEN TO ALL PERSONS LIABLE TO ASSESSMENT FOR TAXES IN THE

TOWNSHIP OF MANCHESTER
COUNTY OF WASHTENAW
STATE OF MICHIGAN

THAT THE ASSESSMENT ROLL OF SAID TOWNSHIP AS PREPARED BY THE UNDERSIGNED WILL BE SUBJECT TO INSPECTION AT

MANCHESTER TOWNSHIP HALL
275 S. MACOMB ST.
MANCHESTER, MI 48158

in the said Township, on

MONDAY	TUESDAY
MARCH 13, 1989	MARCH 14, 1989
9:00 a.m. to 12:00 Noon	1:00 p.m. to 4:00 p.m.
1:00 p.m. to 4:00 p.m.	6:00 p.m. to 9:00 p.m.

At which place, and on each of said days, said Board of Review will be in session at least six hours, and upon request of any person who is assessed on said roll, or of his agent, and upon sufficient cause being shown, said Board of Review will correct the assessment as to such property in such manner as will in their judgment make the valuation thereof relatively just and equal.

After said Board shall complete the review of said rolls, a majority of said Board shall endorse thereon, and sign a statement to the effect that the same are the assessment rolls of said City for the year in which it has been prepared and approved by the Board of Review.

The County Board of Commissioners of Washtenaw County has proposed the following starting ratios for Manchester Township for the year 1989:

Agriculture	48.00
Commercial	48.26
Personal	50.00
Industrial	50.26
Residential	45.18

Dated: March 2, 1989
March 9, 1989

RONALD E. MANN
SUPERVISOR OF SAID TOWNSHIP

NOTICE SHARON TOWNSHIP PROPERTY OWNERS

THE SHARON TOWNSHIP

BOARD OF REVIEW

WILL MEET AT THE TOWNSHIP HALL
18010 PLEASANT LAKE ROAD

MONDAY, MARCH 13, 1989
From 1-5 p.m. and 6-9 p.m.

and

TUESDAY, MARCH 14, 1989
From 9-12 and 1-5 p.m.

FOR THE PURPOSE OF HEARING APPEALS, MAKING JUSTIFIED ADJUSTMENTS AND FOR CERTIFYING THE PROPERTY TAX ASSESSMENT ROLL.

THE 1989 RATIOS AND TENTATIVE EQUALIZATION FACTORS AS ESTABLISHED BY THE COUNTY EQUALIZATION DEPARTMENT AND PROPOSED BY THE COUNTY BOARD OF COMMISSIONERS ARE:

	RATIOS	FACTORS
AGRICULTURAL REAL PROPERTY	48.45	1.032
RESIDENTIAL REAL PROPERTY	43.59	1.147
COMMERCIAL REAL PROPERTY	48.83	1.024
INDUSTRIAL REAL PROPERTY	50.00	1.000
DEVELOPMENT REAL PROPERTY	47.53	1.052
PERSONAL PROPERTY	50.00	1.000

THE ASSESSMENT ROLL MAY ALSO BE INSPECTED AT MY HOME BY APPOINTMENT.
JOHN A. SAVAGE, SUPERVISOR



GRADUATION STATIONERY

by Carlson Craft

- Announcements
- Name Cards
- Memory Books
- Jewelry
- Party Supplies

Prompt Service

Ask to See Our Album

GRADUATES

The Manchester Enterprise

150 East Main Street

Phone 428-8173

Classic Yeast Cake For Spring

When spring celebrations come along—Easter, graduation, weddings, birthdays—we're drawn to spectacular desserts that fit the occasion. Savarin, a classic buttery yeast cake inspired by the French, is an ideal candidate for this year's spring events.

Yeast is not usually associated with dessert cakes. But in the Savarin, yeast provides the characteristic light texture, fragrance and delicately rich flavor.

The beauty of Savarin is not only in its appearance, but also in its easy preparation. An electric mixer does all the mixing. No kneading is required. Once the ingredients are mixed in the work bowl, the finished dough rises in the same bowl. After rising, the dough is punched down, then transferred to a ring-shaped baking pan to rise again until doubled in size.

Emerging hot from the oven, the freshly baked Savarin is unmolded and drenched with a rum or orange-flavored syrup. An apricot glaze is brushed over the cooled cake.

Before serving, place the Savarin on a favorite platter and fill the center with assorted fresh tropical fruits. Garnish with additional fruit and mint sprigs and serve with slightly sweetened whipped cream.

Savarin can carry you through the spring and summer months as a lovely, light dessert for special occasions. Alter the fresh fruits as the seasons progress—perhaps a mixture of blueberries, strawberries and raspberries, a medley of poached plums, or peaches marinated in almond or hazelnut-flavored liqueur.

The baking specialists at Fleischmann's® Yeast are available to answer your questions about yeast baking. Simply call them on the toll-free hotline 1-800-227-6202 Monday through Friday, 10:00 a.m. to 9:00 p.m. Eastern Standard Time.

CLASSIC SAVARIN

- 1 1/4 to 2 1/4 cups all-purpose flour
- 3 tablespoons sugar
- 1 package Fleischmann's Active Dry Yeast*
- 3/4 cup butter or margarine, at room temperature
- 4 eggs, at room temperature
- 1/2 cup very warm tap water (120° to 130°F)

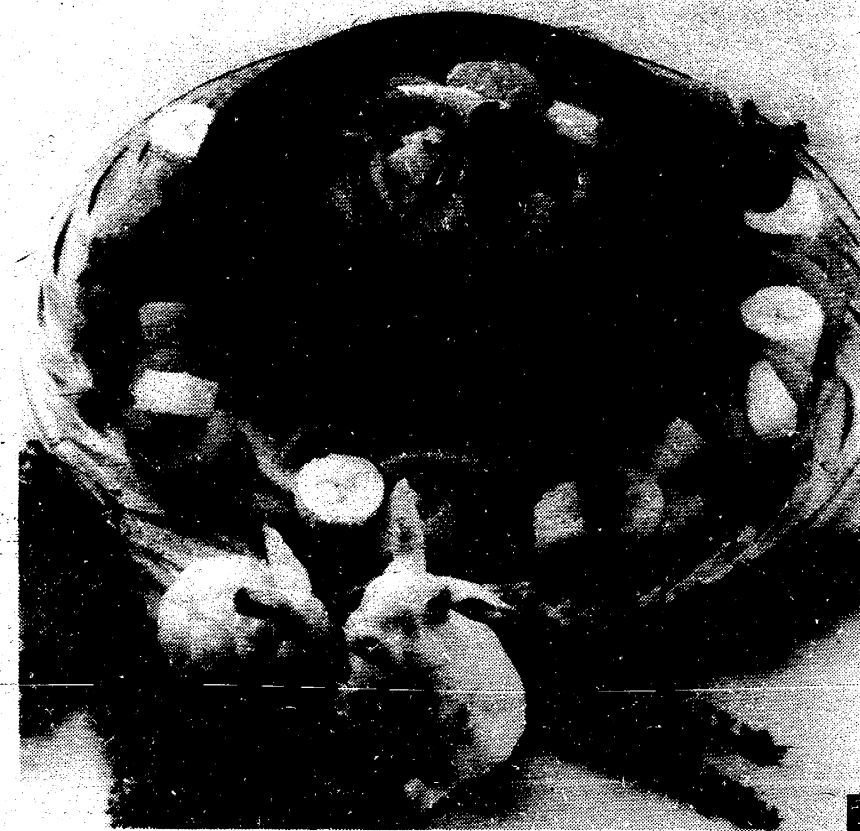

Rum or Orange Syrup (recipe follows)
1/4 cup sieved apricot preserves, warmed
Sliced tropical fruits such as pineapple, kiwifruit, mandarin oranges, banana, papaya or mango, for topping
Mint leaves
Whipped cream or ice cream

In large bowl mix 1 cup flour, sugar and undissolved yeast. Add butter. Gradually add very hot tap water and beat 2 minutes at medium speed of electric mixer, scraping bowl occasionally. Add eggs and enough additional flour to make a thick batter. Beat at high speed 2 minutes, scraping bowl occasionally. Cover bowl; let batter rise in warm, draft-free place until doubled in size, about 46 to 60 minutes.

Stir batter down. Pour into greased and floured 2-quart ring pan. Cover; let rise in warm, draft-free place until doubled in size, about 40 to 60 minutes.

Bake at 400°F for 35 minutes or until done. Prepare syrup while cake bakes. Before removing cake from pan, immediately prick surface with skewer or cake tester. Pour half of syrup over cake. Set pan on wire rack to cool for 20 minutes. Turn cake out onto wire rack set over baking pan. Spoon or brush remaining syrup over cake. Allow cake to cool completely. To serve, brush cake with apricot preserves. Place cake on large serving platter. Place fruit in center and around sides of cake. Garnish with fresh mint leaves. Serve with remaining fruit, whipped cream or ice cream.

Rum Syrup: Heat 1 1/4 cups sugar and 1 1/2 cups water in saucepan over medium heat until dissolved. Stir in 1/4 cup light rum.

Orange Syrup: Heat 1 cup sugar, 1 cup water and 1 teaspoon grated orange peel in saucepan over medium heat until dissolved; cool. Stir in 1 cup freshly squeezed orange juice. Strain.

*To save up to 50% rising time use Fleischmann's RapidRise™ Yeast. Follow above directions except reduce first rise: cover bowl; let batter rest 10 minutes. Continue as directed.

Microwaved Rainbow Trout Makes Elegant Party Fare

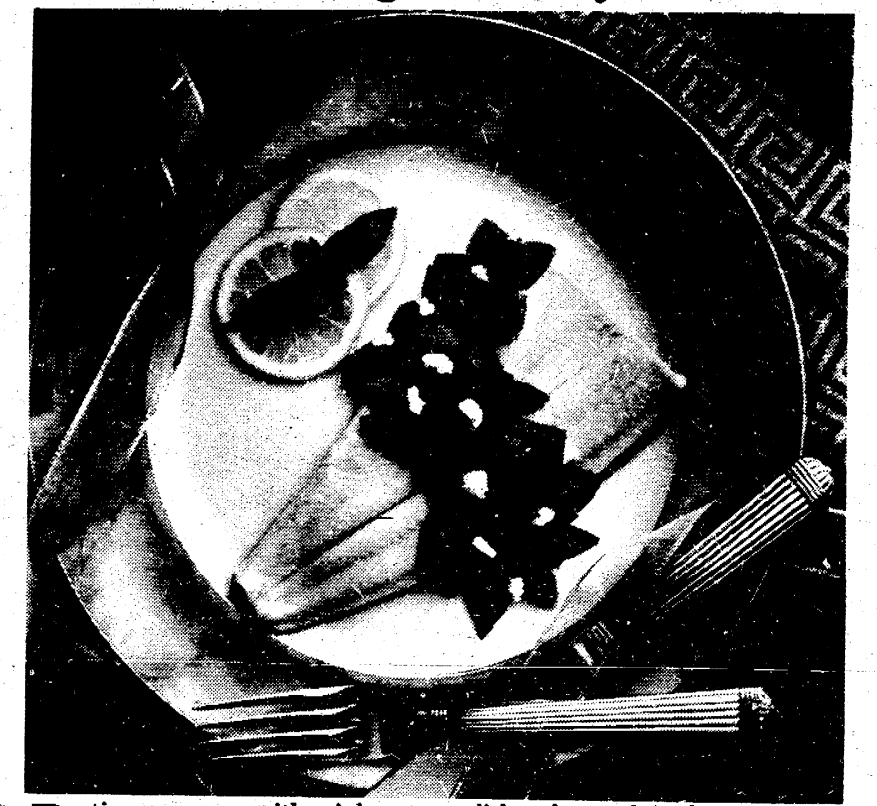

Parties are a snap with rainbow trout dishes that cook in the microwave. Because microwave ovens vary, start with the shortest cooking time suggested in the recipe. When done, trout will flake easily with a fork, but remain moist and succulent.

For your next party, try this simple recipe for Greek-style Rainbow Trout. Because it takes less than ten minutes to assemble and cook, it's a boon to busy hosts.

A colorful mixture of chopped ripe tomatoes, pungent basil, olives and feta cheese tops delicate rainbow trout filets. Drizzle with olive oil and lemon juice, then quickly cook in the microwave and serve.

For a luscious feast reminiscent of the sunny Mediterranean isles, accompany Greek-style Rainbow Trout with lemony chicken and rice soup, marinated zucchini, and warm honey-nut sundaes for dessert.

For more rainbow trout recipes, send a self-addressed, stamped envelope to: Trout Party Recipes, C/O SY&T, 460 Boulevard Way, Suite 200, Oakland, California, 94610.

GREEK-STYLE RAINBOW TROUT

- 4 Rainbow Trout fillets (4 ounces each)
- Dash of pepper
- 1 medium tomato, chopped
- 1/4 cup crumbled feta cheese
- 2 tablespoons sliced Greek or black olives
- 2 teaspoons chopped fresh basil or 1 teaspoon dried basil
- 2 teaspoons olive oil
- Juice of 1 lemon

Place trout in microwaveable dish. Season with pepper. Sprinkle tomato and next 3 ingredients over filets; drizzle with olive oil and lemon juice. Microwave on high power, covered, for 2 minutes. Rotate dish; cook 2 to 4 minutes longer, or until fish flakes with a fork. Garnish with lemon slices. Makes 2 to 4 servings. About 227 calories per 4 ounce serving.

Change of Pace Tex-Mex Meal

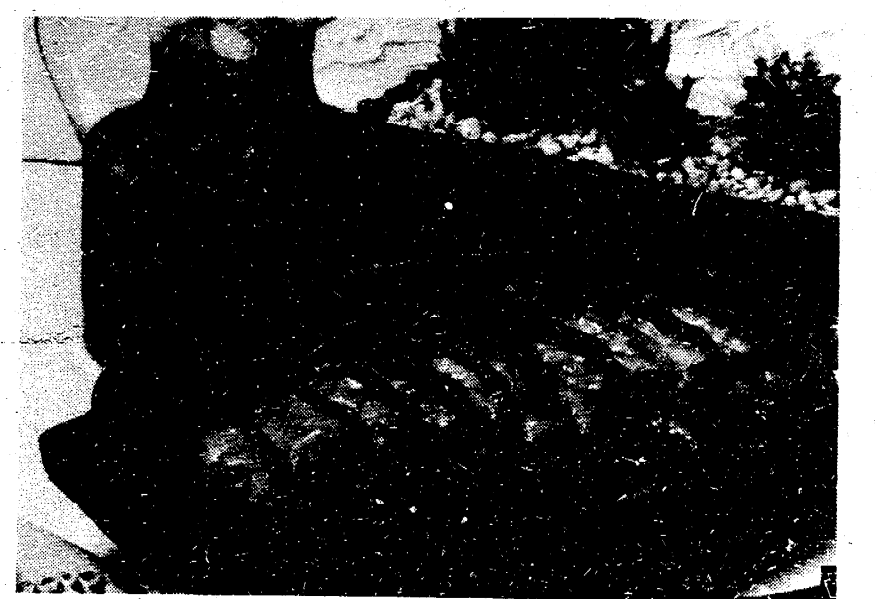

Finding yourself in a rut fixing the same old thing for dinner? Why not be a little daring and try this mouthwatering delight. California Enchiladas are an excellent choice when you want to introduce your family to something new and delicious that's easy to prepare and fun to eat as well.

These tasty tortilla bundles are filled with a flavorful combination of chicken, Monterey Jack cheese, chilies and ever-popular California Dip. That famous blend of onion recipe soup mix and sour cream becomes a unique and most appropriate new seasoning use here. Top this entree with a taste-sanitizing tomato sauce for a dish your family is sure to love.

As an added convenience, Chicken Enchiladas can be made ahead. Simply follow the recipe up to the point of baking, then cover and refrigerate. At the end of a long day, you need simply place the dish in the oven, bake until heated through and prepare a refreshing pitcher of iced tea. You'll have a fabulous change-of-pace meal designed to please all.

CALIFORNIA ENCHILADAS

- 1 can (15 oz.) tomato sauce
- 1 1/2 teaspoons hot pepper sauce
- 1/2 teaspoon garlic powder
- 2 cups shredded Monterey Jack or Muenster cheese (about 6 oz.)
- 1 1/2 cups cut-up cooked chicken
- 1 cup Lipton® California Dip*
- 1 can (4 oz.) chopped green chilies, drained
- 12 corn tortillas, softened
- 1 large green pepper, cut into 12 thin strips

Preheat oven to 375°. In small saucepan, combine tomato sauce, 1/2 teaspoon hot pepper sauce and garlic powder. Simmer, stirring occasionally, 15 minutes. In medium bowl, combine 1-1/2 cups cheese, chicken, Lipton California Dip, chilies and remaining hot pepper sauce. Spread 2-1/2 tablespoons mixture on each tortilla; roll up and place seam-side down in lightly greased 2-quart oblong baking dish. Top each tortilla with 1 tablespoon prepared sauce, remaining cheese and green pepper strip. Bake 15 minutes or until cheese is melted. Serve with remaining heated sauce. Makes 6 servings.

*Lipton California Dip: Blend 1 envelope Lipton Onion Recipe Soup Mix with 1 pint (16 oz.) sour cream; chill. Makes about 2 cups dip. Store covered in refrigerator.

HEALTH & FITNESS

The Microwave Way

Chili and cold weather make such a compatible pair. But, is chili a food that fits into diets aimed at good nutrition and into lifestyles that don't have time to simmer it all day, the old-fashioned way.

"Yes," say home economists from Whirlpool Corporation who report that most chili recipes can be improved nutritionally by using lean ground beef, adding more vegetables and substituting favorite seasonings for salt.

They also note that the microwave oven can make quick work of most any chili recipe.

For a truly nutritious and speedy recipe with a flavor all its own, Whirlpool home economists suggest meatless chili. It features a host of economical, healthy and tasty ingredients and instructions for microwave cooking.

Kidney beans, the recipe's sole source of protein, contain complex carbohydrates and dietary fiber, a winning combination that provides the body with energy and aids digestion. High in complex carbohydrates, beans are naturally low in fat, sugar, calories and cholesterol.

The chili's flavor and texture are enhanced by the addition of canned corn, celery, chopped tomatoes, green pepper and onion. These ingredients also provide fiber (or roughage), which is deficient in most of our diets, according to nutritionists.

This recipe is a snap for any chili lover in the family to prepare. And, with help from the microwave oven, it's ready to serve in less than 30 minutes. Try meatless chili as a hearty, satisfying warmer-upper for blustery winter days.

MEATLESS CHILI (Total cooking time: 22-27 min.)

- 1/4 cup chopped onion
- 1/4 cup chopped green pepper



- 1/2 cup sliced celery
- 1 can (7 oz.) corn, drained (reserve liquid)
- 1 cup chopped tomatoes
- 1/2 tsp. cumin
- 1 can (40 1/2 oz.) kidney beans (reserve liquid)
- 2 cups vegetable stock (use tomato juice, reserved liquids)
- 1/2 tsp. chili powder
- 1 tsp. oregano
- 1/4 tsp. garlic powder

Microwave onion, green pepper and celery at HIGH for 2 minutes. Add corn, tomatoes and stock. Mash half of kidney beans and add to pot along with remaining beans and seasonings. Cover and microwave at HIGH for 20 minutes, stirring after 10 minutes. If too watery, crack cover slightly and cook another 5 minutes.

*Chili can be frozen in 1-cup portions. To defrost and heat, microwave at HIGH, covered (1 cup: 4-5 minutes, stirring once; 2 cups: 9 minutes, stirring twice).

Nutrition Information

(per serving)	
Calories	239
Protein	13g
Fat	1.5g
Cholesterol	0
Carbohydrates	49g
Sodium	638mg

For additional information, write for a free copy of the three-part Nutrition for Fitness and Health brochure series, to Whirlpool Corporation, Appliance Information Service, Box 5551, Kalamazoo, MI 49003-5551.

Farmers Will Pay More To Borrow

Michigan Farm Bureau's agricultural economist, Robert Craig, says that farmers should expect the cost of borrowing to increase this year. He expects the Federal Reserve to boost interest rates by more than one and one-half percent in order to keep inflation under control.

"I think the message should be clear that borrowing is going to be more expensive," Craig said. "Farmers need to be careful in the use of borrowed funds and certainly they should be prepared, when they visit with their friendly country bankers, to be sure and have all their financial statements up to date. They should scrutinize their borrowing needs carefully to try to keep them at a minimum."

Craig also advises farmers to note several changes in federal tax rules, especially the diesel fuel tax refund and capitalization of livestock expenses.



1000 THE CLASSIFIEDS

ST. JOHN'S

Wednesday, March 1: MOPS 9 am, Jr Choir 7, Midweek Lenten Service 8 pm at St. Thomas, Sr Choir 9
 Friday, March 3: World Day of Prayer 1:30 pm at Bethel Church
 Sunday, March 5: 9:15 am Sunday School, 10:30 am Worship, 7 pm Youth Group
 Monday, March 6: 7 pm Sunday School Staff
 Tuesday, March 7: 7 pm Bell Choir
 Wednesday, March 8: 1:30 Ruth Cr., 7 Jr Choir, 8 pm Midweek Lenten Service at St. John's, 9 Sr Choir

EMANUEL UNITED CHURCH OF CHRIST

Thursday, March 2: 12 noon Senior meal, 3:20 pm Cherub Choir, 3:40 pm Children's Choir, 3:30 pm Girl Scouts, 7:30 pm Emanuel Volleyball, 7:30 Board of Deacons
 Friday, March 3: 7:30 pm Young Adults at Dave & Charlene Goodell's
 Sunday, March 5: 9 am Sunday School, Adult Study, Sr Hi Discussion, 10:30 am Communion Worship, 11:30 am Coffee Hour & Fellowship, 12 noon Board of Christian Ed, 6 pm Confirmation Class
 Monday, March 6: 6:30 pm Brownies
 Tuesday, May 7: 12 noon Senior meal, 7 pm Home Group Mtg., 7 pm Mary Kay Cosmetics, 7:30 pm Scouts
 Wednesday, March 8: 7:30 am Lenten Communion & Prayer, 8 am Lenten Bible Study, 11:30 am Daisy Scouts, 3:30 pm Scouts, 6:30 pm Brownies, 7 pm Basket Making Class, 7:30 pm Church Council

ZION LUTHERAN

Thursday, March 2: 7:30 Stewardship Comm, home of Helen Bareis
 Friday, March 3: Church Women United World Day of Prayer (check local papers for time, & place)
 Saturday, March 4: 9-11 1st year, 10-12 2nd year Catechism 1:30
 Sunday, March 5: 9 am Sunday School for all ages (3-adult), 10:15 Worship with Holy Communion, 10:30 am Lutheran Vespers
 Tuesday, March 7: 6:45 Joy-makers, 7:15 Sr Choir, 7:45 Martha Circle Bible Study
 Wednesday, March 8: 6 pm Lenten Supper, 7:30 Lenten V Worship, 8:30 Church Council

SHARON UNITED METHODIST CHURCH

Sunday, March 5: 11 am Communion, One Great Hour of Sharing
 Wednesday, March 8: 7 pm Potluck Supper, 8 pm Lenten Service, Rev. Evans Bentley, speaker

FAITH COMMUNITY CHURCH

Wednesday, March 1: 6:30 pm AWANA clubs for kids, 7 pm Prayer Hour & Bible Study
 Saturday, March 4: 5 pm Church Bowling League
 Sunday, March 5: 10 am Morning Worship Service, nursery available; 11:20 am Sunday School for all ages, 4:30 pm Choir Practice, 8 pm Evening Fellowship Service
 Monday, March 6: 6 pm Tecumseh Convalescent Ministry

CHURCH DIRECTORY

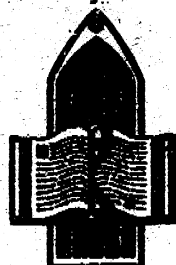

EMANUEL UNITED CHURCH OF CHRIST - Rev. Paul Kuntzman, Senior Pastor, Rev. Nancy Doty, Associate Pastor; Sunday School 9:00 a.m.; Morning Worship 10:30 a.m.; Coffee Hour and Fellowship Time 11:30 a.m.

MANCHESTER UNITED METHODIST CHURCH - Rev. Hayden Carruth, Pastor; Worship 10:30 a.m.; Coffee/Fellowship Time 11:30 a.m.; Sunday School 9:10 a.m.; Choir Rehearsal 11:45 a.m.

ST. MARY'S CATHOLIC CHURCH - Father Raymond Schlinkert; Monday thru Friday 8:30 a.m.; Saturday 5:00 p.m.; Sunday 8:30 a.m. and 10:30 a.m.

FAITH COMMUNITY CHURCH - Scott Engelman, Pastor; Roman Kupecky, Associate Pastor; 8400 Sharon Hollow Rd. off W. Austin; Worship Service 10:00 a.m.; Sunday School 11:15 a.m.; Sunday Evening Service 6:00 p.m.; Jr. and Sr. High Young People's Meeting 7:30 p.m.

VICTORY BAPTIST CHURCH - 423 South Macomb, 428-7506; Rev. R. Dean Cooper, Pastor; Sunday School 9:45 a.m.; Morning Worship 11:00 a.m.; Evening Worship 6:00 p.m.; Teen Talk 7:00 p.m.; Wednesday Prayer, Bible Study, Youth 7:00 p.m.

BETHEL UNITED CHURCH OF CHRIST - Rev. Roman A. Pelneck, Pastor; Schneider and Bethel Church Roads; Church Service 10:00 a.m.; Sunday School 11:00 a.m.

SHARON UNITED METHODIST CHURCH - Rev. Erik Alsgaard, Pastor; Corner of M-52 and Pleasant Lake Roads; Church School 10:00 a.m.; Worship 11:00 a.m.

ST. JOHN'S LUTHERAN CHURCH - Rev. Dennis A. Falk, Pastor; Austin Road, Bridgewater; Sunday School 9:15 a.m.; Worship 10:30.

NORTH SHARON BAPTIST CHURCH - Bill Winger, Pastor; Syvan and Washburn Roads; Sunday School 10:00 a.m.; Morning Church 11:00 a.m.; Evening Church 7:00 p.m.; Wednesday Bible Study 7:00 p.m.; Youth Meetings 7:00 p.m.

IRON CREEK COMMUNITY CHURCH - English and Sharon Hollow Roads; Worship Service 10:00 a.m.; Sunday School 11:15 a.m.; Sunday Evening 7:00 p.m.; Wednesday Evening 7:00 p.m.

ZION LUTHERAN CHURCH - 3050 S. Fletcher Road; Rev. Mark A. Weirauch; Sunday School 9:00 a.m.; Worship Service with Holy Communion 10:15 a.m.

ST. THOMAS LUTHERAN CHURCH - 10001 W. Ellsworth Rd., (5 miles North and 6 1/2 East of Manchester), Rev. John Riske, Pastor; September through May schedule: Sunday School & Bible Class 9:30 a.m.; Worship 10:45 a.m.; Holy Communion First and Third Sundays.

ST. JOHN'S UNITED CHURCH OF CHRIST - Rev. Ted Wimmier, Pastor; Rogers Corners, Waters and Fletcher Roads; Adult Bible Study Class 10:00; Worship and Sunday School 10:30 a.m.

CLINTON ASSEMBLY OF GOD - Rev. Richard Coury, Pastor; Chris Bouldrey, Youth Pastor; 13300 Clinton-Manchester Road, Clinton; Sunday School 9:30 a.m.; Worship 10:45 a.m.; Sunday Evening 6:30 p.m.; Wednesday Prayer, Bible Study, Youth 7:00 p.m.

CHURCH OF JESUS CHRIST OF LATTER DAY SAINTS (MORMONS) - Wayne L. Winzenz, Branch President; 1330 Freer Road, Chelsea; Sacrament 9:30 a.m.; Sunday School, Primary 10:50 a.m.; Priesthood, Relief Society, Aaronic Priesthood, Youth 11:40 a.m. For more information, call 475-1778.

Sharon Church Lenten Services

The Reverend Evans Bentley, Pastor of Morenci United Methodist Church and former Pastor of Sharon Church, will speak at the Wednesday, March 8th, Lenten Service at Sharon Church, 8:00 p.m. A potluck dinner will precede the service at 7:00. The public is welcome to attend.

SALYER CORPORATION presents...

ITS FIRST ANNUAL REGISTERED ALL BREED HORSE SALE

at The Michigan Livestock Exchange
 9610 Chelsea/Manchester Road
 Manchester Michigan

MARCH 25, 1989

8:00 AM TRAILERS 10:00 AM HORSES

MAXIMUM LIMIT: 200 HEAD OF HORSES

\$85.00 HORSE FEE
 \$85.00 TEAM FEE; MARES AND FOALS (under 5 months together)
 \$25.00 FOALS UNDER 5 MONTHS (separated from the mare)
 \$85.00 FOALS OVER 5 MONTHS
 \$25.00 HORSE TRAILER FEE

TRAVELLING TACK STORE ON PREMISES

AUCTIONEERS
 LARRY L. SALYER
 LEROY YODER
 for further information please contact:
 Larry L. Salyer, Michigan
 (313) 428-7389

HOW MUCH DID YOU LOSE LAST YEAR ON NON-DEDUCTIBLE INTEREST?

UNLESS YOU ACT QUICKLY, THIS YEAR COULD BE WORSE.

As you know, Congress is steadily phasing out interest deductions on most consumer loans. An exception is a loan secured by your home.* Which makes it a great time to apply for a home equity line of credit at First of America Bank.

Put The Deduction Back In Your Interest.

The Federal tax laws allow you to use your home equity line of credit for any purpose you want. And in most cases, on loans all the way up to \$100,000, you still get to take a 100 percent tax deduction.

You also may pay a lower interest rate along with those lower taxes.

Take Advantage Of Your Tax Break.

Get your tax break with our home equity line of credit. You can use this line instead of other

loans that are no longer fully tax deductible.

You can also access your credit line simply by writing a check. And the payment schedule is flexible, too.

However, using the equity in your home is not something you should do without careful consideration. Furthermore, there are some items—like normal living expenses, for example—for which a home equity line of credit is definitely not appropriate.

So stop by your nearest First of America office, or call 1-800-544-6155 for more information. We'll provide you with a free information brochure and an application. We'll also help you determine if a home equity line of credit is right for you.

In no time, we can have your good credit working in your favor.

FIRST OF AMERICA Bank

Member FDIC. An Equal Housing Lender

*Information is based on current federal tax laws. Consult your tax advisor regarding your personal tax situation.

313-429-4885 COUPON 517-423-2148

Saline in the Saline Shopping Center. **1ST OPTOMETRY** eye care centers. Dr. Thomas Cunningham. DOES NOT APPLY TO OTHER DISCOUNT OFFERS OR PRIOR ORDERS.

Tecumseh 128 W. Chicago Blvd. \$10 OFF (with coupon) Prescription Eyeglasses

True Value HARDWARE STORES
HARDWARE VALUE OF THE MONTH

True Value HARDWARE STORES
True Value OF THE MONTH

True Value HARDWARE STORES
BARGAIN OF THE MONTH

ITT
19.88 While Supplies Last
 Trendline Telephone gives you last-number redial, desk/wall mountability. 8215A
 QUANTITIES LIMITED

GREEN PRUNE
4.99 While Supplies Last
 Professional Anvil Pruner cuts 40% easier than ordinary pruners! 8 1/2 in. 205971
 QUANTITIES LIMITED

Bissell
9.88 While Supplies Last
 Carpet-Sweep is lightweight, compact. Steel design with cushion bumper. 2340
 QUANTITIES LIMITED

Kleinschmidt True Value Hardware

19880 Sharon Valley Rd. Manchester, Mich. Phone 313-428-8337
 Monday-Saturday 8 am-8 pm Sunday 10 am-4 pm



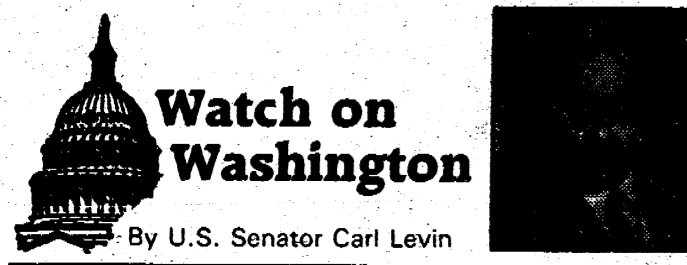

Watch on Washington

By U.S. Senator Carl Levin

A New President A New Congress

Both our new President and the new Congress have their work cut out for them. There are problems in so many different areas—problems which can only be solved if the President and Congress work together.

At this point, it appears that President Bush is determined to work with Congress. In fact, one of the key differences between President Bush and his predecessor, Ronald Reagan, is that Bush has served in Congress, as a member of the House of Representatives.

Bush held major posts in past administrations before coming to town as commander-in-chief. That makes him strikingly different from both Ronald Reagan and Jimmy Carter, both of whom prided themselves on their lack of Washington experience.

One of the first decisions President Bush and the new Congress will have to make will be on how to reduce the 1990 deficit, which is now estimated by the Congressional Budget Office at \$141 billion.

The Gramm-Rudman Law, designed to achieve a balanced budget by 1993, says that our 1990 deficit cannot exceed \$100 billion. That means that one way or another—we are going to have to come up with some \$30-40 billion in savings. If we don't, the Gramm-Rudman Law's sledge-

hammer will automatically cut spending across the board.

I intend to do what I can to stop that sledgehammer before it starts swinging. A selective approach is a far better approach.

We must eradicate that deficit. But not by across-the-board slashing. Not if we can help it. And I think we can.

The name of the game is determining our priorities. We have to decide which programs are worth saving and which can be cut or eliminated. The Pentagon has to decide between the Midgetman missile system and the rail mobile MX. It can't have both.

President Reagan has proposed slashing \$2 domestic programs including Trade Adjustment Assistance Programs, lunches for kids in school, and clean water programs—while increasing the Pentagon's budget by \$16 billion. We can't do it that way either.

And speaking about that, you just can't have the President and Congress denouncing the budget deficit and, at the same time, supporting a 50 percent pay raise.

I don't intend to stop fighting to eliminate that deficit. And I won't take the pay raise either.

This promises to be a busy, exciting year in Washington. I'll keep you posted.

U. S. Senator Carl Levin

"Sneaker Hop"



Jon Way and Andrea Hughes enjoy "Sneaker Hop" photos at the recent PTO sponsored activity.

Help With Energy Bills

As utility costs increase when temperatures drop, Michigan farmers may find themselves in a financial storm this winter. But help may be just a phone call away.

Utility shut off protection programs and energy assistance programs have been developed to help utility customers with winter energy bills.

"The Michigan Department of Agriculture is very concerned about farmers during the harsh winter months, and the department wants farmers to be aware that help may be available," said MDA Emergency Services Office Director, Ed Renkie.

Customers who experience difficulty paying their winter energy bills are encouraged to contact their serving utility company to find out more about these assistance programs.

For general agricultural information, MDA's Agricultural Assistance Network hotline is 1-800-346-FARM.

Control Humidity for Health and Comfort

Most people who live in cold climates can appreciate the benefits of proper humidity. Adequate humidity makes you feel warmer, even when you have the heat turned down in your home or condominium to save energy.

Comfort isn't the only benefit of adequate humidity. The proper humidity level can even help keep you from catching cold, because it helps keep the mucous membranes in your nose moist. Those membranes are your first line of defense against airborne viruses.

But too much humidity can cause harmful condensation on windows and in walls. Also, some humidifiers spray out a fine white dust that seems to cover everything. Recent medical studies indicate that some humidifiers may even promote the growth of allergy-causing mold and mites.

How can you enjoy the benefits of a comfortable humidity level without the drawbacks? Here are some tips:

First, get a humidifier that automatically maintains the correct humidity level. Most central-type humidifiers include automatic humidistats that take the guesswork out of maintaining the recommended humidity level.

For most homes, between 35 and 50 percent humidity feels comfortable. Without added humidity, the average home in a northern climate can get down to around 15 percent relative humidity — drier than Death Valley.

Second, choose a humidifier with flow-through drain that doesn't allow water to stand in the unit. Standing water may breed mold and other airborne irritants.

Choose a humidifier that produces water vapor, not tiny droplets. Droplets may carry fine mineral dust along with them.

Many factors influence how much humidity should be added to your home, including how tightly it's constructed, whether your walls include a vapor barrier, and whether you have any special health problems.

For information about how much humidity is right for your home, write to Research Products, Consumer Information Department, P.O. Box 1467, Madison, WI 53701. Or call 800-356-9652. In Wisconsin call 608-257-8801.

Want Ads Get Results

NOTICE OF PUBLIC HEARING

on
Amendment to the Freedom Township
Zoning Ordinance

The Freedom Township Planning Commission will hold a public hearing on "Site Condominium" to be included in Article 11, Supplemental District Regulation Section 11.13 and revision to section 22.02 to include "j. any condominium development." The public hearing will be held at 8:00 p.m., Monday, March 20, 1989 at the Freedom Township Hall.

Following the public hearing a discussion of the "sliding scale zoning district" will be held. The public is invited.

Bob Miller
Secretary

Freedom Township Planning Commission

Village Election

To The Qualified Electors:

NOTICE IS HEREBY GIVEN THAT THE ANNUAL VILLAGE ELECTION WILL BE HELD IN THE VILLAGE OF MANCHESTER County Of Washtenaw State of Michigan

AT

Manchester Village Hall
120 South Clinton St.
Manchester, Michigan
Within Said Village On

Monday, March 13, 1989

FOR THE PURPOSE OF VOTING FOR THE ELECTION OF THE FOLLOWING OFFICERS, VIZ,

3 TRUSTEES FOR 2 YEARS

NOTICE RELATIVE TO OPENING AND CLOSING OF THE POLLS ELECTION LAW, ACT 116, P.A. 1954

SECTION 720, On the day of any election, the polls shall be opened at 7 o'clock in the forenoon, and shall be continuously open until 8 o'clock in the afternoon and no longer. Every qualified elector present and in line at the polls at the hour prescribed for the closing thereof shall be allowed to vote.

THE POLLS of said election will be open at 7 o'clock a.m. and will remain open until 8 o'clock p.m. of said day of election.

CONSTANCE M. SCHAFER
Village Clerk

Substance Abuse Awareness Committee

The monthly meeting of the Substance Abuse Awareness Committee (S.A.A.C.) was held on Monday, February 20, 1989 at the Community Resource Center.

New officers elected at Monday's meeting are Hayden Caruth (President), Erik Alsgaard (Vice-President), Vicky Wurster (Secretary), and Roger Boyce (Treasurer).

S.A.A.C. continues in its plans to sponsor Bill Manning's visit to Manchester on April 12 and 13. Mr. Manning, a nationally-known speaker on substance abuse issues, will present an intensive two-day community awareness campaign. He will speak with students at the middle and high schools and to all interested area residents at a community-wide assembly scheduled for April 12.

Local organizations participating in the event include the Chamber of Commerce, the Optimists, the Sheriff Department, members of the clergy, the students of SADD, and school personnel. More information will be made available as the event draws near.

The next S.A.A.C. meeting will be Monday, March 20, 1989 at the Community Resource Center. All interested residents are invited to attend.

Social Security Numbers Available At Birth

Beginning this year in Michigan, parents can apply for Social Security numbers for newborns simply by answering "yes" to a question on their baby's birth certificate. This enables Social Security to issue a Social Security number to the child by mail.

This means you don't have to fill out a special application for a Social Security number by mail or in person and furnish supporting evidence.

Although your child will be too young to have a job, no child is too young to have a Social Security number. In fact, most parents (more than two-thirds) apply for Social Security numbers for their children before the children are 8 years old. Beginning in 1990 with the 1989 tax year, parents must furnish Social Security numbers for any children over age 2 to claim them as dependents on their tax returns.

Although getting a Social Security number is strictly voluntary you will not get a Social Security number unless you ask for one when you provide the information for your baby's birth certificate. Experience has shown that the vast majority of parents do request a number at birth under this new procedure.

Jolly Farmerettes

The February meeting of the Jolly Farmerettes 4-H Club was held at the Sharon Township Hall. There were 12 members and 4 leaders present.

Committee reports were given by Casey Widmayer on the 2nd Annual Family Potluck Dinner held in January. Jennifer Bailey gave a report on the upcoming modeling clinic to be held during our March club meeting. Narration cards will be written up during the March meeting.

Under new business we discussed the Beef Weigh-in to be held on March 4th. MSU Exploration Days will be held June 21-23 at a cost of \$85. Club members voted to donate to the program "Hurricane Damage in Jamaica" and Mrs. Feldkamp will get further information on this program. The club will have a "book exchange" at the May meeting. All interested members are to bring between 5 and 10 books for exchanging. The Caprine Classic goat show is to be held July 8th at MSU.

Leader's report consisted of Andrea Clark and Jodi Armentrout receiving their 1st year 4-H pins. We received a handout on Spring Achievement which will be held Saturday, March 18, at Scarlett Jr. High in Ann Arbor. Construction judging will begin at noon, dress revue pre-judging at 6:30 p.m. and the Dress Revue will begin at 7:30 p.m. Our Mother's Tea will be on Wednesday, March 15 at 7 p.m. We will order leathercraft kits and learn about leathercrafting from Mrs. Clark at our April meeting. Mrs. Feldkamp will get details regarding the Lenawee County 4-H Dress Revue and our club may attend this event.

Demonstrations were given by Suzanne Lowery and Jodi Armentrout. Refreshments were served by Jodi and Sarah Feldkamp. The meeting was adjourned and we practiced modeling techniques. The next meeting will be March 11 from 1-3 p.m. at the Sharon Township Hall.

The Bell X-1 was the first plane to officially exceed the speed of sound. It was flown on October 14, 1947 by Major Charles E. Yeager. The plane was nicknamed "Glamorous Glennis."

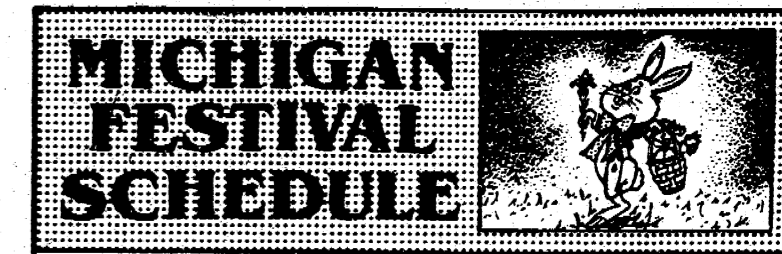

MARCH		MARCH (Continued)	
3-4	Irish Folk Concert, Calumet (906) 337-4579	19- May 7	Easter Flower Show, Belle Isle, Detroit (313) 267-7133
4-5	National Ski Jumping Tournament, Ishpeming (906) 486-4841	19	St. Patrick's Day Parade, Bay City (517) 893-1222
4-5	102nd Annual Suicide Hill Ski Tournament, Ishpeming (906) 486-4841	19	Sugaring and Shugaring, Ella Sharp Museum, Jackson (517) 787-2320
4-5, 11-12, 18-19	Maple Syrup Festival, Cranbrook Institute of Science, Bloomfield Hills (313) 645-3209	1-2	APRIL Ann Arbor Spring Art Fair, U-M Track & Tennis Building, Ann Arbor (313) 763-5088
9-12	RV & Camper Show, McMorran Place, Port Huron (313) 985-6166	1-2	Antique Show & Sale, Park Place Hotel, Traverse City (616) 947-5075
11	Irish Festival, Clare (517) 386-2442	7-9	Home & Garden Show, Civic Arena, Midland (918) 939-9901
11	Maple Syrup Day, Chippewa Nature Center, Midland (517) 839-9901	7-9	Home & Sport Show, McMorran Place, Port Huron (313) 985-6166
11-12	College Hockey Playoffs, Joe Louis Arena, Detroit (313) 567-6000	12-16	Festival of Spring, Detroit Institute of Arts, Detroit (313) 833-7900
11-12	Bluebird Festival & Wildlife Art Show, Jackson-Community College, Jackson (517) 783-3330	15-16	Spring Arts & Craft Show, Civic Arena, Midland (517) 832-8438
12	St. Patrick's Day Parade, Detroit (313) 224-1184	15-22	Perch Festival, Caseville (517) 856-3818
12	Maple Sugaring Sunday, Nature Center, Kalamazoo (616) 381-1574	16	Maple Sugar Fest, Port Huron (313) 982-0891
12	Dog Show, Cobo Hall, Detroit (313) 224-1010	16	Ann Arbor Antiques Market, Ann Arbor (313) 995-7231
16-19	Sport & RV Show, Grand Center, Grand Rapids (616) 459-8287	21-23	Spring Farm Days, Greenfield Village, Dearborn (313) 271-1620
17	St. Patrick's Day Parade, Flint (313) 766-7346	22-23	Antique Show, Cook Energy Information Center, Bridgman (616) 465-5901
18-19	Antique Gun Show, County Fairgrounds, Kalamazoo (616) 383-8778	28-30	Maple Syrup Festival, Shepherd (517) 772-2396
18-26	Builders' Home, Flower & Furniture Show, Cobo Hall, Detroit (313) 224-1010	28-30	Maple Syrup Festival, Vermontville (517) 726-1429
			Italian Festival, Yack Arena, Wyandotte (313) 246-4515

1989 Chart By AAA MICHIGAN

BACK DOOR PARTY STORE
500 Ann Arbor Street Phone 313-428-9287 Manchester, Michigan

BEER
WINE
KEG BEER

GROCERIES

MICHIGAN

Instant and Daily Lottery Tickets

UNION 76 GAS Full Service and Self Serve

NEW WINTER HOURS:
Mon-Thurs 6 am-9 pm Fri-Sat 6 am-10:30 pm Sun 7 am-9 pm

Bridgewater Township Approval Of Following Zoning Amendments:

AMENDMENTS:

1. Amend and add to article 2, Definitions, Section 2.02 Definitions: The following new definition: Condominium Development - Any development undertaken under the provisions of the Michigan Condominium Act, its amendments or other acts of the legislature of the State of Michigan providing for development of property under joint or concurrent ownership.
BOARD APPROVED
2. Amend and add to Article 9, Site Plan Review, Section 9.02, Developments and Uses Requiring Site Plan Review the following:
K. All Condominium Developments.
BOARD APPROVED
3. Delete: Article 3, General Provisions: Section: 3:14: Sanitary Sewer and Water Facilities.
BOARD APPROVED
4. F. Industrial Districts:
3. Light Industrial District (I)
and regulations (See Clerks records in office)
BOARD APPROVED

WHEN THERE
WILL BE
NO LONELINESS,
NO DESITUATION,
NO SICKNESS,
NO WAR,
ONLY THEN
WILL THERE
BE NO NEED
FOR THE
AMERICAN
RED CROSS

CHEVROLET

A Good Selection
of
New and Used Cars
On Our Lot

We Feature "Riverside Conversion Vans"
T I R B

CHEVROLET & GEO
131 ADRIAN STREET MANCHESTER, MICHIGAN
Phone 313-428-8212 or 313-428-8492

Monday, Wednesday 7:30 am-8 pm
Tuesday Thursday, Friday 7:30 am-6 pm Saturday 7:30-12

Keep That Pretty Smile!

Please Be Invited To Visit Our Relaxed and Modern Dental Center, Where You Can Expect Prompt and Courteous Attention To All Your Dental Needs.

FAMILY DENTISTRY

ADULTS AND CHILDREN ALWAYS
WELCOME AS NEW PATIENTS

Evening and Saturday
Appointments Available

Dental Insurance
Welcome

gentle
dental
care

Relaxing Gas
Upon Request

Payment Programs
Available

Visa and Mastercard
Accepted

BRUCE A. BATES, DDS
500 Galloway Dr. Manchester, Mich.
Phone 313-428-8277

SMITH HAGE & CO
INCORPORATED

Thomas A. Gorney
Financial Consultant
428-8796
662-5535

Todd Withrow Company

REMODELING
CABINETMAKING
ADDITIONS—WINDOWS
KITCHENS—BATHROOMS
ROOFING—SIDING
CUSTOM BUILT CABINETS
WALL UNITS—FURNITURE

TOP QUALITY MATERIAL
AND WORKMANSHIP

LICENSED AND INSURED

CALL ANY TIME
428-9420 or 428-7797

FILLYAW' MARATHON SERVICE

327 West Main St. Manchester, Mich.
Phone 428-8576

24 Hour
Wrecker Service

ROTATE TIRES AND
CHECK BRAKES \$7.95

Rotate Tires Balance All
4 Tires & Check Brakes \$19.95

GOODYEAR Stop In and See
Me For Your
Best Tire Deal!

WE NOW HAVE
SUPER "M" LEAD
FREE GASOLINE

FULL LINE OF
MARATHON PRODUCTS

MARATHON

What makes a great Classified ad? RESULTS!

MICHIGAN PEAT SALES - Black dirt for sale, \$10 a yard delivered. Fast delivery, 428-9664. tfn

C & B PAINTING - Interior-exterior-free estimates. Contact Charles E. Benedict. Phone 428-7136 or 428-7416. tfn

PIANO TUNING & REPAIR - Qualified technician - Ron Harris, 475-7134. tfn

LOST OR FOUND A PET? Call Humane Society, 662-5585. tfn

JERRY WHITAKER EXCAVATING - Dozer, backhoe, dragline and 10 yard truck. Drain fields, basements, driveways, sand and gravel. Call 475-7841 tfn

LITTLE WACK EXCAVATING - Licensed and Insured. Basements, drainfields, digging, bull-dozing, trenching, black dirt, sand, gravel. Paul Wackenhut, 313-428-8025. tfn

MERRIMAN INSULATION - Free estimates. Brown-in-cellulose, professionally installed. George Merriman, phone 517-592-5627. tfn

COURT'S VILLAGE - Pharmacy in downtown Clinton will ship your packages. We have American Express Money orders. tfn

TANNING 10 VISITS \$20 - Village Hair Forum. 428-7684 tfn

CROSS WITH CHRIS July 11-25 Germany, Austria, Switzerland \$1884. July 25-August 8 Scandinavia \$2094. Price - Detroit, 1st class hotels, 2 meals daily. Brochure - Chris Press, 3465 E. Kiesel Rd., #62 Bay City, Mi. 48706. 517-684-9677. 2/16,3/9

VILLAGE HAIR FORUM - 201 East Main, Old Mill 428-7684. tfn

MANCHESTER ANTIQUE MALL - 35 Dealers. Open 7 days, 10-5, 116 E. Main 428-9357. tfn

FIELDER PAINTING - Interior and exterior. Free estimates. Senior Citizens discount. Phone 428-8506. tfn

AVAILABLE FOR Wedding receptions, parties, meetings. Hall rental \$175, \$40 cleaning, catering available. For further information call 428-8393 or 428-7637. tfn

WALKOWE'S HOME IMPROVEMENT COMPANY - Phone 313-428-8468. Seamless aluminum gutters for low prices and dependable service. tfn

FOR RENT - 1 bedroom upstairs apartment in Manchester. Now taking applications. Call 428-9216 tfn

LITTLE DUTCH CHILD CARE CENTER and Pre-school offers a full-developmental program for children 2-7 years. Convenient Village location and financial assistance available. 428-8988 3/3p

PRESS OPERATORS: Manchester Plastics, Inc. is accepting applications for entry-level press operators. Desire to work and willingness to learn necessary. Wages start at \$4.35/hour. Fill out applications at Manchester Plastics Inc., 500 W. Madison, Manchester, Mich., Monday - Friday, 8-4. EOE 3/2

BABYSITTER NEEDED Tuesday evenings. 428-9633

FOR SALE: 1968 Chevrolet Caprice Classic. 1-owner, 17,000 miles. Like New. Air, cruise, cassette & more. \$10,500 Firm. Call 313-428-7882 evenings after 7 o'clock. tfn

3 BEDROOM RANCH in Village for rent. Inground pool, fireplace, large basement, 2-car garage, central air. 428-9150 tfn

FREE HAULING! Here's the catch: The only things hauled free are books and magazines, but those are removed free! Call Rick 428-8115 evenings 6/15/p

WANTED TO BUY - Auto Parts 1950-1970 Ford and GM chrome moldings, emblems, name plates and misc trim, parts. Small or large amounts of new parts. Babe Haehnle 517-782-8706 Jackson 3/2/p

FOR LEASE: Grazing/Riding land 8 miles west of Saline. 313-383-1232 4/6/p

TIM'S VCR CLEANING: Extend the life of your VCR and avoid costly repair bills! Completely cleaned, lubricated and demagnetized. One day service. Free pick-up and delivery. Only \$24.95. 428-7625 tfn

RELIABLE BABYSITTER needed Sunday through Friday, 6-10 p.m. Please call 428-9376 3/16

MANCHESTER AREA cafeteria has position available for part-time "on-call" personnel. Excellent opportunity to join a hard-working professional food service team. Please call 428-8371 ext. 767 Monday through Friday 8 a.m. to 10:30 a.m. 3/9

WANTED - WIRE CORN CRIE. I'll move. 428-8455 evenings 3/9/p

CUSTODIAN: Manchester United Methodist Church, 8-10 hours per week. Contact Neal Billetteaux at 428-8265 after 5:00 p.m.

WANTED: Horses, ponies, donkeys, mules all ages, all sexes. After 4:30 313-428-7389 5/11

MANCHESTER APARTMENTS are located in Manchester, Mich. We are a Farmers Home Administration family community and are presently maintaining a waiting list for occupancy. If you are currently on our waiting list and wish to update your application, or you would like information about our apartments please call Manchester Apartments at 428-9270 between 9 am and 5 pm. EQUAL HOUSING OPPORTUNITY 3/9

NEW COMPANY COMING TO DEXTER. Manufactures medical products. Hiring 60 in mid-April. 150 more to follow. 3 shifts. Packaging assembler 4.50/hour, receptionist/clerk typist 5.50 - 6.00/hour, administrative technician 6-7:00/hour, personnel clerk 5.50-6:00/hour, machine operators 4.25/hour, lead people 5 or 6 - 7:00/hour, maintenance mechanic, senior scientist, scientist technician and shift foremen 15-20/hour. Income eligibility required. Call WALTEC 994-1640. EEO/AA EMPLOYER/trainer.

NEEDED: Non-Smoker for child care in my home 2 p.m.-6 p.m. twice a week. Call 428-7568

FOUND: Black, long-haired, male dog, very friendly and well trained. Found on Wallace Road by Clinton-Manchester Road approximately 2-1-89. Must find a home. 517-456-7982 evenings /p

HAVE YOU SEEN these missing videos? Three Men and a Baby, Golden Child, and Throw Mama From the Train. Please return to the Manchester Township Library 3/2/p

CHILD CARE ASSISTANT needed to work Tuesday and Thursday 7 a.m. - 1 p.m. and other hours as needed. Must have experience with children 2-7 years Contact Little Dutch Child Care Center for an interview. 428-8988 3/2/p

SEALED PROPOSALS will be received by the Village of Manchester, Michigan at 120 South Clinton, Manchester, Michigan, 48158 up to 4:00 p.m. March 6, 1989 and then publicly opened and read aloud at the Village Council meeting, 8:00 p.m., March 6, 1989. Items for sale are: 1965 Ford Crown Victoria 4 door car, white, automatic, air cond., power steering, power brakes, 63,700 mi. 1976 Chevy 1/2-ton pick-up truck, automatic, orange, flatbed, needs tail lights, 75,990 mi. Jaeger 75 portable air compressor on wheels gasoline engine. The Village has the right to either accept or reject any bid that is not in the best interest of the Village. Village of Manchester Ms. Constance M. Schaffer, Clerk

WILL CARE FOR YOUR CHILD in my Manchester home. Call 428-7668 and ask for Chris 3/2/p

FOR RENT: 2 bedroom apartment available middle of February. No children or pets. Call 428-8173. tfn

MUST SELL: '86 Cougar, red, loaded, low mileage, excellent condition, new battery, new tires. Call Debi 313-475-2268 3/9/p

HELP WANTED: Daytime stock and cashier positions full and part-time. Flexible schedules, good working conditions, employee discount. Apply in person - Saline Pharmacy, 75 E. Bennett St., Saline 3/9

UNIQUE OPPORTUNITY to be part of recreational development. Close to Lima Twp. proposed golf course. 10 minutes from Ann Arbor. Mill Creek runs along the S border of this 30-acre parcel for \$94,900 or can be sold by 10-acre parcels for \$34,900. Vickie B. Kern 475-9193 or 475-2403
10.1 ACRES ROLLING LAND with natural building sites only 20 minutes from Ann Arbor. Close to shopping. Great view - must see! \$29,800. Vickie B. Kern 475-9193 or 475-2403

SPEAR And Associates, Inc. Realtors

Senior Accounts Receivable Clerk

Senior Accounts Receivable Clerk needed full time for growing Ann Arbor manufacturer.

- Experienced in computerized A/R systems.
- Accurate detail oriented and mathematically inclined.
- Opportunity for advancement

We offer a competitive salary and excellent benefits. Send resume to:
Post Office Box M1588
Ann Arbor, Michigan 48108
E.O.E.
Residential Commercial Industrial

Classified advertising will be \$2.50 minimum charge for 20 words or less and 5¢ for each additional word. All classified ads are payable in advance, if not a billing charge of 50¢ will apply. Deadline for classified advertising will be 10 A.M. Tuesday for that weeks publication.
Cards of Thanks will remain at \$4.00 minimum charge for 50 words or less with a charge of 5¢ for each additional word.

Cards Of Thanks

I would like to express my appreciation to the Manchester Township Fire Department for their quick response after my accident on January 29. A big thank you for your encouragement and care.
Gary Reynolds

Perhaps you sent a lovely card, Or sat quietly in a chair. Perhaps you sent a floral piece, If so we saw it there. Perhaps you spoke the kindest words, As any friend could say; Perhaps you were not there at all, Just thought of us that day, Whatever you did to console our hearts, We thank you so much whatever the part.
By the family of Shurley Aiuto



The Classifieds... Just Blooming with Good Buys!

Mountain Oyster Fry
THURSDAY, MARCH 21st
6 P.M.-10 P.M.
POTATO SALAD \$5.25 ALL YOU CAN EAT
COLE SLAW
ROLL
AURA INN 11275 PLEASANT LAKE ROAD MANCHESTER

★★ NEXT WEEK ★★
Personal Computer Introduction Class
SESSION #1: Monday, March 6th & Monday March 13th.
SESSION #2: Tuesday, March 7th & Tuesday March 14th.
Both sessions are from 7:00 - 9:00 p.m. each night.
TO REGISTER: CALL RICK TAEPE AT MEMORABLE IDEAS 428-7444

Gens Smith 428-7137
PAINT
WORLD OF COLORS
Interior & Exterior Painting
WALLPAPER • DRYWALL • TILING
10% Senior Citizens Discount
Free Estimates Insured

Money Management

ANOTHER ROUND OF REFORM: HIGHLIGHTS OF THE 1988 TAX LAW

While you weren't looking, Congress came up with yet another tax bill. The good news is that the Technical and Miscellaneous Revenue Act of 1988 (TAMRA) contains some pleasant surprises. Originally designed to correct certain "errors" in the Tax Reform Act of 1986, the new legislation contains provisions which can directly benefit individual taxpayers, including a Taxpayer Bill of Rights designed to prevent potential problems with the IRS. The following summary, provided by the Michigan Association of CPAs, highlights some other features of the new law that are most likely to affect average taxpayers.

Tax-Free College Savings Bonds
One provision sure to be a hit with low- and middle-income families is the introduction of college savings bonds that are free from federal income tax. Interest on

U.S. Series EE Savings Bonds purchased after 1989 will generally be tax-free as long as the bonds are redeemed to finance the qualified education expenses of the taxpayer, the taxpayer's child or a dependent spouse. (Note that qualified expenses include tuition and other required fees, but not room and board costs.)

To take advantage of this next tax break, you must meet certain requirements. First of all, you have to be at least age 24 when you purchase the bonds. Second, you have to be either the sole owner of the bonds or own them jointly with your spouse. Third, interest earned on the bonds is tax-free only if the student's annual education expenses equal or exceed the bonds' redemption amount. If the amount redeemed exceeds the year's qualified educational costs, the amount of tax-free interest will be reduced proportionately. One last point: the break is phased out for joint filers with an adjusted gross income (AGI) of \$60,000 to \$90,000 and for single filers with AGI of

\$40,000 to \$55,000.

Parents Get a Break From Paperwork

If the new "kiddie tax" rules added to your filing woes last year, the Act may offer welcome relief. Starting with 1989 tax returns, some parents with children under the age of 14 may be able to report their children's income on their own tax returns as long as the income consists solely of interest and dividends and does not exceed \$5,000. In this case, the child will usually not be required to file a separate return. Before the new law, children with any unearned income and a total income over \$500 had to file their own individual tax returns.

Good News For Mutual Fund Investors - Again

Have you heard the one about the tax rule that never took effect? The Tax Reform Act of 1986 introduced a provision requiring mutual funds to report certain investment expenses as income to the individual shareholders—even though those shareholders never received a corresponding payment. The shareholders could then deduct the expenses as itemized miscellaneous expenses. As a result, taxpayers who could not itemize or whose miscellaneous expenses did not exceed two percent of their adjusted gross income could not deduct the expenses and would be taxed on income they never received. In 1987, this rule was "temporarily" delayed. The 1988 Act extends the delay by two years - through 1989.

MARGIE'S UPHOLSTERY

6245 Brooklyn Road
Jackson
Wide Selection of Fabrics
Pick-Up / Delivery Available
517-536-4230

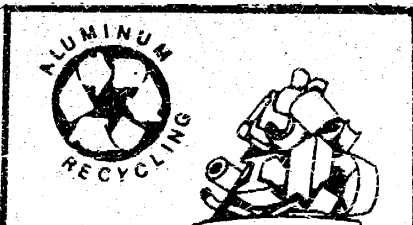

TOP PRICES PAID FOR ALUMINUM SCRAP & ALL NON FERROUS METALS
Jackson Fibers Co.
(517) 784-9191
1417 So. Elm St.
1 blk. North of High St.
Jackson, Michigan

FUND RAISING

Manchester Sportsman Club
8501 Grossman Road
Friday 6:45 p.m.

Manchester American Legion
203 South Adrian Street
Saturday 7:00 p.m.

Washtenaw County Road Commission

555 North Zeeb Road
P.O. Box 1528
Ann Arbor, Michigan 48106

TO WHOM IT MAY CONCERN:

WHEREAS, this Board has received a petition from twenty-five (25) or more property owners of the Township of Manchester, Washtenaw County, Michigan, praying for the Natural Beauty Road designation of that portion of Mahrie Road that lies between Sharon Hollow Road and Grossman Road, a distance approximately 1.53 miles, being in Sections 15, 16, 21 & 22 of Manchester Township.

WHEREAS, a public hearing was held at the Manchester Township Hall on the fourth day of October, 1988 to determine the advisability of designating the above described local road as a Natural Beauty Road pursuant to Act 150 of the Public Acts of 1970, and

WHEREAS, it appears from said public hearing and view of the premises that this section of the public road, as proposed, meets the criteria defining a Natural Beauty Road, and thus should be designated as a Natural Beauty Road by virtue of natural vegetation or other natural features within the right-of-way.

WHEREAS, the Manchester Township Board passed a resolution on January 9, 1989 supporting the designation of this portion of Mahrie Road as a Natural Beauty Road; and

NOW, THEREFORE, BE IT RESOLVED by the Board of County Road Commissioners of the County of Washtenaw, that those portions of Mahrie Road, being under the jurisdiction of the Washtenaw County Road Commission as recorded on Road Certification Records is hereby designated as a Natural Beauty Road in accordance with the provisions, rules and regulations enacted by Act 150 of Public Acts of 1970.

BE IT FURTHER RESOLVED that notice of this determination be given by the Clerk to the proper authorities of the Township of Manchester, the Register of Deeds, the Department of Transportation Director, the Auditor General of the State of Michigan, and the Department of Natural Resources; and, that such notice be published in a newspaper printed and circulated in said County of Washtenaw once each week for three (3) successive weeks.

ROLL CALL VOTE:
Yeas: Koenn, Kennedy & Stoll
Nays: None
Abstain: None
Absent: None

BOARD OF COUNTY ROAD COMMISSIONERS OF THE COUNTY OF WASHTENAW

Motion Carried. Herman L. Koenn, Chairman
Ulrich W. Stoll, Vice-Chairman
Norman E. Kennedy

dated this 31st day of January, 1989

New Tax Break For Widows And Widowers

If you are a homeowner, you probably know that you can defer tax on the gain from selling your primary residence as long as you reinvest the gain in a new home of equal or greater value within two years. What you may not know is that, until the signing of TAMRA, a surviving spouse was not entitled to this tax break if he or she became widowed any time after the sale of the old residence and before the purchase of the new one. Fortunately, the new tax law eliminates this problem. A surviving spouse may now defer gain on the sale of a primary residence provided he or she meets all other sale and replacement rules. The ruling is retroactive and applies to all sales of primary residences after December 31, 1984.

And The Bad News

Two provisions of TAMRA may cause some groans among taxpayers. First, loans from single-premium life insurance policies taken out on or after June 21, 1988 will be treated first as taxable income and then as a return of investment. In the past, the funds would have been free from tax. Moreover, if a policyholder withdraws funds prior to age 59½, the funds may also be subject to a 10 percent excise penalty. The second piece of bad news mostly affects home-based workers and investors. Starting in 1989, no deduction will be allowed for the business or investment portion of the cost of the first telephone line.

Exclusion of Gain Extended to Handicapped Taxpayers

Without question, one of the homeowner's most valued tax breaks is the one time only \$125,000 exclusion-of-gain provision. Under this rule, taxpayers who are at least age 55 may exclude tax on up to \$125,000 of the gain from selling their primary residence. To be eligible for the exclusion, the taxpayer must live in the residence three out of the five years prior to the sale. For taxpayers forced to sell their home due to a physical or mental disability, the three-year requirement has sometimes meant losing a much-needed tax break. Under

The Michigan Association of Certified Public Accountants points out that these items are just a few of the provisions introduced by the Technical and Miscellaneous Revenue Act of 1988. To ensure that you do not miss an opportunity or unknowingly violate the new law, the Michigan Association of CPAs suggests that you consult your own tax advisor.

MANCHESTER CHIROPRACTIC CLINIC

"TRY CHIROPRACTIC NATURALLY"

STAN GILBERT, D.C.
313-428-7207

232 E Main
Manchester, Mich.

APPOINTMENT HOURS:
Monday, Wednesday, Friday 9 am-12 noon and 3 pm-7 pm
Tuesday, Thursday, Saturday By Appointment

SPEAR & ASSOCIATES REALTORS, INC.

John H. Vecchioni
(313) 475-9193 Residence: 428-7595

323 South Main St., P.O. Box 312, Chelsea, Michigan 48118

WHY WAIT FOR YOUR TAX REFUND WHEN YOU CAN GET YOUR MONEY FAST!

USE H&R BLOCK'S RAPID REFUND PROGRAM
It's a loan against your expected federal income tax refund. Available whether H&R Block prepares your tax return or not.

IT'S FAST! H&R BLOCK

For more details or to see if you qualify call H&R Block now.

201 East Main Street
IN THE OLD MILL
PHONE 428-7833
Monday-Friday 9 am-6 pm Saturday 9 am-1 pm
Appointments Available

Repairs Set For Parks

After a decade of neglect, more than 43 state parks are targeted for \$18.7 million in improvements with the first spending from the recreation bonds approved by voters in November.

Construction is slated to start this spring on the projects, which include renovations of buildings, roads, trails, campgrounds and sewer systems.

Projects near Ann Arbor that will be constructed in the next year include:

Waterloo Recreation Area: Renovate Portage Lake beach house and sewage system, restore Green Lake Dam, replace outdoor center toilet building.

Hayes State Park, Lenawee County: Replace two campground toilet buildings; rehabilitate existing campground; replace existing sewage system; replace campground electric system; renovate day use beach, remove hazards, regrade and nourishment.

Lake Hudson Recreation Area, Lenawee County: Complete day use parking lot, complete beach-house/toilet, provide underground electric to campground, complete headquarters development.

Brighton Recreation Area, Livingston County: Chilson Pond Dam modifications, bituminous surfacing roads and parking lots, replace rustic cabins.

Pinckney Recreation Area: Restore Crooked Lake Dam, bituminous surface roads and parking lots at Halfmoon, Silver and Bruin Lakes units.

Under the \$140 million bond measure, known as Proposal D on the ballot, substantial funds will be available for the first time in many years to modernize state and local park facilities, said Jack Bails, a Department of Natural Resources deputy director. Half of the money is earmarked for state parks and half for local parks.

State park facilities have deteriorated due to a decade of tight budgets, Bails said. Also, new anti-pollution standards require the state to upgrade park sewage treatment standards, he said.

The list of projects approved this week by the DNR's Natural Resources Commission includes \$5 million for 11 parks in northeast Michigan; \$2.7 million for 10 parks in west Michigan; \$8 million for 16 parks in southeast Michigan; and \$3 million for 6 parks in the Upper Peninsula. In other parks, picnic areas and playgrounds will be improved.

Projects were selected on the basis of how quickly they could be started and whether they would result in a distribution throughout the state of initial park bond spending, Bails said.

Before construction can begin, the money must be appropriated by the Legislature. When bonds are sold for the projects, the proceeds will reimburse the state's general fund.

Although the bond measure will pay for major facility improvements, state parks have one-fourth fewer staff than a decade ago, Bails said. Operating fund increases are needed to improve service to the 25 million people who visit Michigan's state parks each year, he said.

No decision has been made on whether to seek hikes in park entrance fees, a proposal rejected several years ago by lawmakers, he said.

No decision has been made on whether to seek hikes in park entrance fees, a proposal rejected several years ago by lawmakers, he said.

Rules for awarding to communities the \$70 million for local parks are being prepared by the

DNR and must be approved by the Legislature.

Under the rules, local governments and school districts will be eligible for grants of up to \$750,000 for 75 percent of the costs of improvements to parks, fishing sites, community and nature centers and other recreation facilities. To obtain funds, a community must have in place a DNR-approved recreation plan.

If lawmakers act quickly to approve the rules, application

forms for local projects could be available from the DNR by mid-summer, with the first grants likely in early 1990, said DNR officials.

Revisions For Island Lake

The Michigan Natural Resources Commission has approved five revisions in a master plan for

the Island Lake Recreation Area located in Oakland and Livingston Counties.

The proposal to construct a boat launch on Island Lake was deleted from the master plan. The Off Road Vehicle (ORV) area was deleted pending completion of a Commission directed study on ORV recreational needs for all of southeast Michigan, due within six months.

The Commission approved:
- The addition of one frontier rustic cabin which will join two cabins already completed.
- Completion of parking expansion and construction of a shelter-restroom facility.

- Construction of a hiking, biking and nature trail within a 400 foot natural river zone along the Huron River.

- Relocate scattered campsites into one consolidated location.

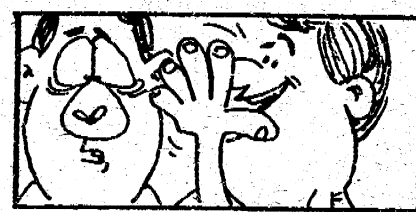

People believe if a fly lands on your nose, somebody has something to tell you.

BUY A NEW 1988 FORD CAR OR TRUCK FROM MIDWEST FORD IN MANCHESTER AND

RECEIVE A LUXURY SHIP CRUISE FOR 2 WITH ACCOMODATIONS IN THE BAHAMAS FOR 5 DAYS AND 4 NIGHTS

This is not a time-share, but the trip of a lifetime! Please call for details about your "dream cruise"

88 Festiva LX Was \$6917 Now \$5795* \$129 mo. Stk. #1204	88 Escort Pony Was \$7367 Now \$5995* \$134 mo. Stk. #2295
88 Tempo LX Was \$11767 Now \$9195* \$204 mo. Stk. #2044	88 Taurus GL Was \$14924 Now \$11295* \$251 mo. Stk. #1197
88 Ranger S Was \$7588 Now \$6195* \$138 mo. Stk. #2281	88 Aerostar Conv. Van Was \$17999 Now \$13695* \$299 mo. Stk. #1442



"0" DOWN PAYMENT

Still Many New 1988's To Choose From-We've Got Fantastic Deals!

* Plus freight, taxes, title & plates-includes rebates. Based on 60 months purchase at 12% interest.

EXCEPTIONAL SAVINGS ON THESE USED CARS & TRUCKS

1982 Ford Thunderbird \$1,795	1982 Olds 98 Regency \$4,595	1985 Ford F150 XLT \$6,995
1983 Ford F-250 PU \$4,994	1984 Ford Thunderbird \$4,995	1986 Aerostar XL \$8,995
1983 Ford Escort Wagon \$1,895	1985 Eagle 4x4 Wagon \$4,995	1985 Ford Club Wagon \$8,995
1984 Ford Escort 4 dr. \$2,177	1986 Ford Tempo Sport \$4,995	1985 Buick Park Avenue \$9,495
1985 Ford Escort Pony \$2,177	1985 Chrysler New Yorker \$5,995	1988 Olds Delta 88 2dr. \$9,699
1985 Ford Exp sport \$2,995	1983 Chev. C-10 PU \$5,995	1988 Chev. Caprice Wgn. \$11,995
1978 Bronco XLT \$3,995	1985 Ford F150 \$5,995	1986 Ford Bronco XLT \$12,495
1984 Crown Victoria \$4,195	1986 Dodge Ram PU \$6,995	1987 Chev. Celebrity \$7,295
1985 Pontiac Bonneville \$4,395	1984 Chev. Silverado PU \$6,995	1986 Ford Mustang GT \$8,995

SPECIAL PURCHASE

From **FORD** Motor Co.
★ Priced for Quick Sale

4.9%
★ Low Mileage

APR
Financing on Select New Cars & Trucks
★ Hurry for Best Selection

'88 TAURUS
\$8,995
14 To Choose From

'88 THUNDERBIRDS
\$9,995
4 To Choose From

'88 TOWN CARS
\$17,495
Reduced From \$17,995
2 To Choose From

MIDWEST FORD

510 W. Main Street - Manchester, MI.

Call Us Collect
313-428-8343

MIDWEST FORD MIDWEST FORD

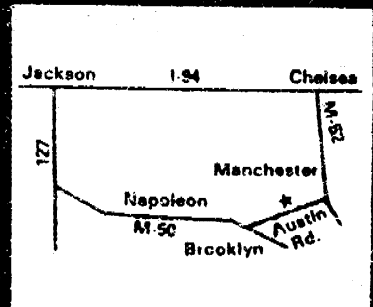

MANCHESTER TOWNSHIP LIBRARY

Manchester Township Library
P.O. Box 540
Manchester, MI 48158

THE MANCHESTER ENTERPRISE

30¢ COPY

122nd YEAR VOLUME NUMBER TWENTY-ONE

USPS 327-460

THURSDAY, MARCH 9, 1989

Go North, Young Man!

Manchester Enterprise
January 24, 1889

On an October day, at the close of the war in 1865, our present townsman, Mr. N. Van Derwerken, and a companion might have been seen loading a "dugout" with a miscellaneous assortment of goods at Saginaw, and starting up the Tittabawassee River, then quite clear of logs, as the lumberman's ax had not laid low many of the giants of the forest, compared with the work of the present day. They paddled the canoe up that stream with a distance of some 45 miles, when they came to the confluence of the Tittabawassee and the Tobacco, where was a small settlement called "16", that being the section on which it was located, with a tavern, shop, saw mill and school house, and as the few lumbermen who were at work up the river were obliged to pass that point going up or down, they decided to locate there. They procured lumber enough to build a small shanty, and in it they placed their goods and began trade. Their customers were a few settlers, lumbermen and indians, mostly indians. Customers being scarce they spent a good portion of their time in hunting and trapping, from which employment they realized considerable, as peltries of all kinds brought a high price.

It was a lonesome place, however, amusements were few, and the long winter evenings were

dismal by the howl of wolves, and the following summer Van sold out and invested his money in government lands. Soon after, he left there, but has since sold a considerable amount of land, our former townsman Wm. Kent, being one of the purchasers.

The little settlement of "16" increased and the name was changed to Edenville. The sturdy pioneer kept his ax swinging, and now broad acres of improved lands, yielding grain in large quantities, and affording food and pasturage for his stock are products of his industry and perseverance. The little log barns have been torn down and great frame ones, with basements under them, are found necessary to shelter the stock and preserve the hay and grain. The log cabins are also fast disappearing and comfortable and neat-looking residences, equal to any seen in this section, are taking their places. All this has been done in less than a quarter of a century, and we might add, without the aid of money. Muscle did it and there are to-day great opportunities in Northern Michigan for industrious men to carve for themselves, not only homes but fortunes, for great fortunes have been made in the forests of Michigan and that without the aid of capital. There is an abundance of good land yet to be had at a low price and we would advise some of our stout, healthy young men to go up and locate.

Spring Bloodmobile

Would you be willing to give a gift to someone else? A VERY special gift? That is what you do when you give blood.

Monday, March 29 is the day to give, Emanuel United Church of Christ is the place where the bloodmobile will be from 12:00 to 6:00 p.m. to accept your donations. Our goal is to have 120 pints of blood donated.

The chairperson of the day is Marti Vassoff and a nursery will be available for those with small children.

In order to avoid a bottleneck of donors at any one time, pre-reg-

Continued on Page 5

Manchester Community Fair

The Manchester Athletic Boosters have informed the Manchester Community Fair that there is no one to be Chairman to operate the food tent at the fair. The Manchester Community Fair Board definitely wants to continue having a food tent at your fair. If any organization would be interested in operating the food tent, please call Carol Britten at 428-8474 or 428-8569, or Jerry Bristle at 428-7113, or please attend the Manchester Community Fair Board meeting on Monday, March 13, 1989 at 8:00 p.m. at the Emanuel Church basement meeting rooms.

Receives Optimist Award



The Optimists awarded the honor of Outstanding Student for the month of February to Laurie Fielder. Laurie is the daughter of Mary Anne and Jim Fielder. She is a sophomore and an Honor Roll student since 9th grade. During this school year she recorded the statistics for the football team and is a member of the Band. She has

been on the track team since her freshman year. Last summer, Laurie studied chemistry through the QUEST program at EMU. She plans to attend a university and major in Genetic Engineering. Laurie is also a member of St. Mary's Youth Group. Optimist John Savage presented the award.

New Series To Begin

Janet LaBeau Shurtliff

"The Journey Inward: Women's Autobiography" is the theme of the upcoming Reading and Discussion Series hosted by the Manchester Township Library. The first discussion group will meet Thursday, March 16th beginning at 7:30 p.m. at the Blacksmith Shop, 324 E. Main. All are welcome.

This series, like its three predecessors, will look at a topic (in this case women's autobiographies) as developed in the five books selected to read as a series. Every two weeks the group meets with a guest lecturer to discuss one of the books, with the lecturer adding to the story's richness and questioning its difficulties.

This first meeting, all are invited to enjoy reading the warm and gentle work "One Writer's Beginnings" by Eudora Welty. Copies of this book are available at the Library.

The discussion of this will be held Thursday, March 16th, with guest lecturer Dr. Richard Tillinghast, Associate Professor of English Language and Literature at the University of Michigan. Participants in these series have come to expect from the lecturer interesting and unusual details of the author's life and works. And yet each of all the past series meetings has been unique, with the lecturer providing his or her own perspectives and insights. Perhaps this more than anything else is what one might expect at this first meeting of the current spring series.

Future meetings will be held March 30th, April 13th and 27th, and May 11th. Books will be

"Letters of a Woman Homesteader" by Elinore Pruitt Stewart; "Dust Tracks on a Road" by Zora Neale Hurston; "My Life" by Isadora Duncan; and "Blackberry Winter" by Margaret Mead. Lecturers will be from Marygrove College, Ferris State University, the University of Michigan, and Sienna Heights College.

The books as well as more information are available from the Library. And from previous participants in these Series you may hear comments such as: "Fascinating!" "What college SHOULD have been like." "Good books and good people." Join in - start reading now and be ready to enjoy the first discussion group on Thursday, March 16th at 7:30 p.m. at the Blacksmith Shop!

Kemner Resigns

William Kemner has recently announced his resignation as a member of the Manchester Board of Education. Mr. Kemner has been on the Board of Education since July 1986. He served nearly three years of a four-year term. Mr. Kemner was a member of the Finance Committee, and the School District's representative on the Summer Recreation Board.

Mr. Kemner states that his resignation, effective March 3, 1989, is due to "personal and business reasons." He cites increasing responsibilities and extended business travel as reasons for not being able to continue his duties as a member of the Board.

The Board of Education has the responsibility to appoint a person to serve as a trustee until July 1989.

MHS Players Perform This Weekend



Pictured here are a few of the forty-three cast members of the musical WORKING. Performances are Friday, March 10 and Saturday, March 11 at 8:00 p.m. in the high school auditorium. Tickets are \$2.50/students and \$3.00/adults. For information, please call 428-7333.