Fall Color Show to Unfold

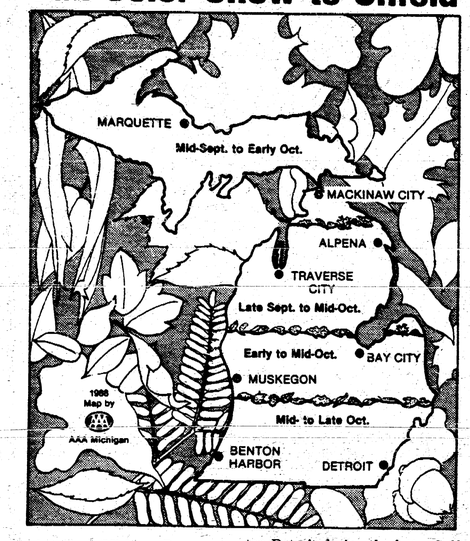

Autumn in Michigan Becomes A Dazzling Spectrum of Colors

Despite the summer's long drought and unprecedented heat Michigan forests will likely unfold their annual panorama of spectacular colors on schedule, AAA Michigan reports.

"The relatively mild weather in recent weeks should encourage many people to plan a fall color tour," said Brian Potter, AAA Michigan Touring Manager. "Color buffs will begin trekking into the Upper Peninsula a week before the first day of autumn, September 22, this year."

Generally, peak periods to admire autumn's artistry are mid-September to early October across the Upper Peninsula from Copper Harbor to Mackinac Island; late September to mid-October in the northern third of the Lower Peninsula, above a line between Ludington and Standish; and early to mid-October for the central section of the Lower Peninsula, north of a line from Muskegon to Port Huron.

Nature's paintbrush usually spreads through the southern third of the Lower Peninsula from Lake Michigan toward Metropolitan Detroit during the latter half of October.

There is much to admire along the way: Michigan is endowed with almost 19 million acres of forest and 65 species of trees, more than any other state. Add thousands of miles of scenic roadsides and lakeshores to all that for superb sightseeing.

According to Melvin Koelling, Michigan State University forestry professor, the brilliance of fall colors depends partly on September weather.

Tree leaves contain chlorophyll, a substance which makes them green when combined with *sunlight. Many varieties of leaves* also have pigments called carotene and xanthophyll, which create yellow and orange hues after the chlorophyll begins to break down. Brilliant reds result from high concentrations of sugar.

"A warm, dry summer often produces more sugar in the leaves, hence better colors," Koelling said.

"What we want to see now are sunny days averaging about 80 degrees and nights in the 50s, with rain once a week or so. But a severe early frost or a spate of dark, rainy days in September could upset the chemical process and cause a late, lackluster display."

To help travelers enjoy autumn's splendid color show, the AAA Michigan Travel Agency offers an October 14-16 tour via motorcoach and ferry boat to Mackinac Island, with two nights in the Lake View Hotel or Island House Hotel and two meals each day, from $235. A one-day bus excursion on October 5, to Marshall costs $42, including lunch at Schuler's Restaurant.

AAA Michigan also issues a weekly report on leaf colors during September and October.

STRIKES N SPARES

MANCHESTER TOWN CLUB

Norm Walz	10	4
Jack Schlaff AAA	9	5
Jenters	9	5
C&M Lawn Care	8	6
Eighties Ladies	7	7
Wayne's Windshield Repair	7	7
Discount Tire	4	10
Shearcrazy	2	12
HIGH INDIVIDUAL GAME		
Terri Scherdt		201
Myrtle Roberts		190
Karen Belcher		189
HIGH INDIVIDUAL SERIES		
Terri Scherdt		506
Sally Jackson		481
Karen Belcher		460
HIGH TEAM GAME ACT.		
Jack Schlaff AAA		737
HIGH TEAM SERIES ACT.		
Jack Schlaff AAA		2121
HIGH TEAM GAME W/HDCP		
C&M Lawn Care		713
HIGH TEAM SERIES W/HDCP		
Shearcrazy		2052

JOLLY KEGLERS

Carol's Cut-N-Curl	17	4
Robertson - Morrison	12	9
Weber Homes	12	9
Comerica	11	10
Dan's Westside Auto.	10	11
McGlynn's Pub-N-Grub	10	11
Dutch Country Kitchens	8	13
Manchester Car Wash	4	17
HIGH INDIVIDUAL GAME		
J. DuRussel		208
S. Weber		202
B. Coltre		187
HIGH INDIVIDUAL SERIES		
B. Coltre		521
S. Weber		508
J. DuRussel		506
HIGH TEAM GAME W/HDCP		
Manchester Car Wash		934
Dutch Country Kitchens		918
Dan's Westside Auto.		917
HIGH TEAM SERIES W/HDCP		
Dan's Westside Auto.		2618
Comerica		2601
Manchester Car Wash		2594

MANCHESTER BUSINESSMEN

Aiuto Auto Parts	4	2
Manchester Enterprise	4	2
D.J. Coval & Son Upkeep	3	3
Manchester Stamping	3½	2½
Knights of Columbus	3½	2½
K&W Equipment	2	4
Steele's Heating & Cool.	2	4
Blues Brothers	2	4
HIGH TEAM SERIES		
Aiuto Auto Parts		3124
Manchester Enterprise		3109
Steele's Htg. & Cool.		3092
HIGH INDIVIDUAL GAME		
Jack Gould		222
Mike Ostrom & Dan Coval		214
S. Dorr & D. Helfrich		213
HIGH TEAM GAME		
Steele's Htg. & Cool.		1111
Manchester Enterprise		1099
D.J. Coval & Son		1073
HIGH INDIVIDUAL SERIES		
Dennis Helfrich		617
Dan Coval		578
Mike Stockwell		545
Jim Kruse		544

Mammoth Cave, Kentucky's immense series of underground caverns formed by the action of ground water on limestone formations, was reputedly discovered by a hunter in 1799.

MIDWEST MADNESS
Over 100 New and Used Vehicles in Stock
Rebates To $1000
Financing As Low As 3.9%
HARD TO FIND UNITS IN STOCK

1988 Crown Victoria LX No. 2216, blue, loaded $15,595	1988 F-250 4x4 XL No. 2266, gray, 351, auto, air, more $16,445
1988 Crown Victoria Wag No. 2153, blue, loaded, squire $17,595	1988 Aerostar XL No. 2218, blue, 7 pass., loaded $13,850
1988 Thunderbird Sport No. 1401, red, V8, auto., air cassette & more $15,585	1989 F-150 Supercab XLT No. 2288, blue, 302, auto., loaded $15,185
1988 Mustang LX No. 2196, gray, auto., air cassette & more $10,675	1989 Club Wagon XLT No. 2271, tan, 8 pass., loaded $17,693
1988 F-250 Supercab XLT No. 2253, white, diesel, auto. $17,495	1988 Taurus Wagon No. 2243, black, V6, auto., air, more $13,695*

*After Rebate— Destination Charges Included, Add Tax & Title

1980 CHEVY CAPRICE	$1895	1982 CHEVY BEAUVILLE	$2995
1981 MONTE CARLO	$2995	1982 F-250	$3995
1983 MUSTANG CONVERTIBLE	$7995	1985 CHEVY C-10	$7995
1986 TEMPO SPORT	$6495	1986 RANGER, auto	$6495
1986 MERCURY LYNX	$3495	1986 AEROSTAR	$10,995
1986 HONDA CIVIC	$4895	1986 F-250 SUPERCAB	$10,995

MIDWEST FORD
We're Under New Management Stop By & See Us!
510 W. Main Street — Manchester, MI
Call Us Collect 313-428-8343
MIDWEST FORD MIDWEST FORD

WE MAKE HOUSE CALLS
If you are thinking about a central heating and air conditioning system, give us a call. We will come out, evaluate your needs and give you an estimate . . . free!
PHONE 665-0623
Rheem is a registered trademark of the Rheem Manufacturing Company
FURNACE Cleaning & Adjusting
Rheem THE AIR OF QUALITY
AMERICAN HEATING & COOLING CONTRACTING CORP.
4540 Saline Rd., Ann Arbor, MI 48103
665-0623

Manchester Township Library PO
202 E. Main St.
Manchester, MI 48158

THE MANCHESTER ENTERPRISE
30¢ COPY
121st YEAR VOLUME NUMBER FIFTY USPS 327-460 THURSDAY, SEPTEMBER 29, 1988

Claire Reck Retires

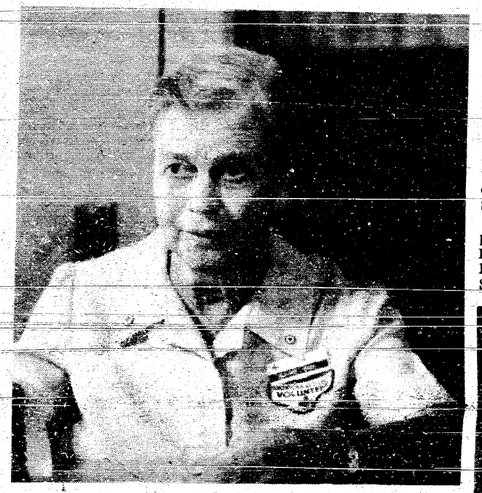

by Becky Doyle

Since 1965 the name Claire Reck has been synonymous with Manchester Family Service, Inc. Mrs. Reck had served as Chairman of the Board of that organization for the past 23 years until she announced her retirement on September 14, due to her failing health.

Mary Frances Fielder will succeed her as Chairman, and various members of the Board have assumed responsibilities in some of the other areas.

Mrs. Reck reminisced about those early years of service in Manchester.

"The Department of Health (in Ann Arbor) depended on us to get children to the children's clinics and people to the TB clinics and that sort of thing," she said when talking about some of the first services the organization performed. Before 1965, the Red Cross would transport people for routine medical care, traveling twice the amount of miles in order to get patients into Ann Arbor.

Mrs. Reck worked with the Red Cross for about six years before Manchester Family Services was organized by the Professional and Businesswomen's Club in 1965. She recalls being "horrified to see that the Red Cross was making a trip all the way out here to drive people into Ann Arbor, then drive them back out again." But even with the reduction in miles going just from Manchester to Ann Arbor and back Mrs. Reck put in about 15,000 miles of driving in the first few years of the transportation service, which she estimates to be about ⅔ of the total for the organization for those years.

The first purpose of the organization, though, was to provide emergency food and fuel to those who needed it. Mrs. Reck would like to see that philosophy continued in the organization.

"I would like to see it keep helping people who need help. We are a family service. We shouldn't need to worry about income levels; when people need help we should help them." She remembers being called sometimes at 2:00 in the morning when somebody needed to get in to the hospital or a doctor.

As the organization grew over the years it began the Holiday gift program in conjunction with the

Continued On Page 8

Optimist Club Football Contest

The Manchester Optimist Club will hold a Tri-Star Football contest at 1:00 p.m. on October 15, 1988, at the high school football field. The program tests the skills of contestants in three of the basic skills of the game – place-kicking, passing, and punting.

Boys and girls will compete in six age groups, 8 through 13, against youth only of their own age. All that is needed to compete is a pair of gym shoes. Football spikes or hard-toed shoes will not be allowed.

There will be awards for the first three winners in each age group. Every contestant will also receive a Tri-Star patch.

Entry Blanks will be available at the elementary school, middle school, Krauss Pharmacy, or at the contest site on the day of the competition.

National Merit Semi-Finalist

The names of some 15,000 young men and women across the country who are Semifinalists in the 34th annual Merit Program have been released by National Merit Scholarship Corporation (NMSC). These academically talented high school seniors in all 50 states will have an opportunity to continue in the 1989 competition for about 6,000 Merit Scholarships.

Manchester High School is pleased to announce that Linda Hansen, daughter of Lois and Robert Hansen has been awarded Semifinalist status.

Linda Hansen

More than one million students in some 19,000 U.S. secondary schools entered the current Merit Program by taking a qualifying test, the PSAT/NMSQ, in 1987 when they were juniors. The top scorers in every state, representing about one half of one percent of the state's high school graduating class, are included in the nationwide Semifinalist pool.

To be considered for Merit Scholarships, Semifinalists must first become Finalists by meeting high academic standards, being fully endorsed and recommended by their high schools, taking the SAT and confirming their qralifying test performance, and submitting information about their school and community activities, personal interests, and goals.

While in high school Linda has won awards for academic excellence, leadership, art, math and writing. She is a member of the National Honor Society, the English and English Essay Academic Games Teams, and will be member of the quiz bowl team this year. Last summer Linda was Manchester's representative to the Summer Institute for the Arts and Sciences. Linda belongs to the Faith Community Church where she is also a member of teh Lifeline teen group. Linda's tentative major is in the liberal arts area. At present, she is interested in a number of liberal arts colleges in the midwest.

PIONEERS

Manchester Enterprise April 28, 1887

Where They came from—Where They Located—How They Lived, and made the "Wilderness Blossom as the Rose."

Early Days In Bridgewater
A Series of Sketches written Expressly for the Enterprise
Sketch Number Two.
"In the days when we were pioneers, Fifty Years Ago."

George Lazell was born in Ashfield, Franklin county, Mass., in 1799. Came to Semphronius, Cayuga county, N.Y., in 1808, remained there until 1825, came to Michigan in that year, purchased land in Ann Arbor; returned to the state of New York, remained there until 1829. Came back to Michigan, *sold the Ann Arbor land, came to Bridgewater in May, 1829,* and purchased the farm on which he has resided since that time. In early life Mr. L. was a knight of the birchen rod, and an autocrat of the school room, having taught 24 terms. He was honored and trusted by his townsmen, having been chosen constable for eleven years, and supervisor of the town for nine years.

When he came to Ann Arbor the second time, he with two companions started in a southerly direction, at which time there was no settlement where the village of Saline is now located, but one mile south there was a house where the trio took dinner. The meal consisted of pork and peans with corn bread. The meal from which this bread was made was ground in a cavity scooped out of the top of an oak stump. After dinner the three men started westward, arrived at the present location of Clinton about dark. Mr. L. knew by the description given him that he was near the house of Daniel Hixson, the first pioneer, and after hellowing several times Hixson responded and brought a light from his house, that the strangers might find a hospitable home for the fast coming night. The next day Hixson and Lazell went to Tecumseh and planted *corn for Musgrove Evans, in the center of the present village of Tecumseh. At this time there was no road from Chester Parsons' to Clinton.* During the summer Mr. L. made the Hixson house his home. Hired 10 acres of land broken up at $4 per acre. A few weeks after his marriage Mr. L., with nearly all the male population, was ordered out to defend the frontier against the Black Hawk invasion, which was some time in May, '32. This

Continued On Page 8

United Way Campaign

United Way Campaign Slogan Winner, Elsie O'Dell receiving a check from President Leonard Bruner.

The signs of fall are everywhere. With that comes the time of year for the Annual United Way Campaign. This year's winning campaign slogan "For a Better Day, Give United Way!" was submitted by Elsie O'Dell of Manchester. She received a check for $25.00 for her entry.

Jim Datsko will be General Campaign Chairperson for his second year and reports that the 1988 goal is $45,150.00, an increase of $2,650 over last year. The campaign will officially begin on October 1st and is to be completed by October 31st. Area residents will be receiving in their mail a letter from United Way seeking their donation. Leonard Bruner, President of Manchester United Way and the Board of Directors are hopeful of the same success as last year. "For A Better Day, Give United Way!"

Senior Citizens News

Fall is here officially and with its arrival, what do we do first? When in doubt, do like me and sit down first and think about it. After watching Sunday evening's presidential debate, it seems as if I for one am adding more confusion to my already confused state. Promises, promises - we all have faults and it doesn't take another person to waste my prime time pointing them out when I could have been watching the Olympians. I, like you, must sit and think and then go to the polls and vote my conscience.

One thing we know for sure is how good those senior meals are. For an affordable amount we have been enjoying Jan's Tuesday and Thursday nutritious and well balanced lunches at Emanuel's dining room at 12 noon. Today, the 27th, she is serving salmon loaf, won't you put this on your busy fall agenda? Bingo follows and maybe Elsie will come up with surprises one of these days, come and see.

Tuesday, October 4: Beef stew with battercrust is planned (crusts, rolls and bread home baked is one of Jan's specialities - the greatest). Center activity fun (or projects) are available, come and join in after the meal.

Thursday, October 6: October Birthday Bash time! You who are 55 or older may eat free if you were born in October. This is a good time to try out our senior meals and be honored in your birthday month. Pork chops with dressing sounds good to go along with birthday cake, candles and picture taking. You may win at bingo, too, let's see if we can top the number who turned out last month. Call 428-8359 on the morning of that day before 10:45 to make reservations. Exercise *on Thursdays has been cancelled* for the time being until an instructor becomes available.

Looking ahead: Saturday, October 8, seniors plan a trip to the Pumpkin Fest at South Lyons. Departure time has to be established, but you may call Helen Knickerbocker at 428-7239 to be placed on this trip list.

Seven area senior citizens have taken advantage of the Life-Line Program. There are more units available, call Theodore Tapping Jr. (428-8478) if you would like to be directly connected to a hospital by phone in an emergency.

DIAL —A— GARDEN

The following is a monthly schedule of Dial-A-Garden, the system of pre-recorded daily gardening tips sponsored by the Washtenaw County Cooperative Extension Service. The system is in operation 24 hours a day, 7 days a week. Interested persons are invited to call 971-1129 at their convenience to listen to timely, up-to-date gardening information.

Thursday, September 29 - Drying Gourds

Friday, September 30 - Fertilizing Trees and Shrubs

Monday, October 3 - Fe g Birds

Tuesday, October 4 - Ca er Ants

Wednesday, October - Cold Frames and Hotbeds

Buy, Rent
Sell Thru
The Classifieds

School Hot Lunch Menu

Monday, October 3 - Polish Sausage on Bun, Tator Tots, Dill Pickles, Pear Half, Milk.

Tuesday, October 4 - Homemade Italian Spaghetti, Broccoli Spears, Warm French Bread with Butter, Ice Juicee, Milk.

Wednesday, October 5 - Hot Ham & Cheese Sandwich, Potato Chips, Carrot & Celery Stix, Butterscotch Pudding, Milk.

Thursday, October 6 - Chicken Nuggets, Hash Brown Patty, Coleslaw, Fruit Cocktail, Milk.

Friday, October 7 - Fruit Punch, Taco's with Sauce/Cheese/Lettuce/Tomatoes, Buttered Corn, Fresh Fruit, Milk.

Specialized Services Grant

State Senator Lana Pollack today announced that the Ann Arbor Transportation Authority is one of 47 agencies statewide to receive a specialized services grant from the State Transportation Commission. The grant is from a Specialized Operating Assistance Program to provide transit services to senior citizens and handicappers..

Of the $109,000 the Ann Arbor Transportation Authority will receive, $18,000 will be used by AATA for new services in Ypsilanti. The remaining funds will go to the following subrecipient agencies: Chelsea Area Transportation System, Inc.- $9,000; Child and Family Services--$27,000; Whitmore Lake Community Service, Inc. -$19,000; Work Skills--$13,000; Manchester Seniors--$9,000; and in Milan the Washtenaw Association for Retarded Citizens--$3,000, Aid in Milan Inc. - $3,000, and Michigan Rehabilitation Services--$3,000.

THE MANCHESTER ENTERPRISE
150 East Main Street Phone 313-428-8173 Manchester, MI 48158
USPS No. 327-460

The Manchester Enterprise was established in 1867 and is published each Thursday at 150 East Main St., MANCHESTER, Michigan, with second class postage paid at Manchester.
Edward E. Steele, Pubpisher Lenore A. Steele, Editor
POSTMASTER: Send Form 3972 To: Manchester Enterprise, 150 East Main St., Manchester, Michigan 48158.
DEADLINES: All Display Advertising and Pictures (Black & White ONLY) Are Due By 5 p.m. Every Monday For Came Weeks Publication. All Classified Advertising and News Articles Are Due By 10a.m. Every Tuesday For Same Week Publication.

Area Obituaries

Mrs. Amanda F. Traub
12870 Bethel Church Road
Manchester

Age 96, died Wednesday, September 21, 1988, at the Saline Evangelical Home.

She was born July 24, 1892, in Bridgewater Township the daughter of Jacob and Anna Marie (Jedele) Bihlmeyer.

She was married to Edward Traub on March 1, 1916. He preceded her in death on April 16, 1978.

Mrs. Traub was a life long member of Bethel United Church of Christ in Freedom Township and the Women's Fellowship of the church.

She is survived by 1 son, Loren Traub of Manchester; 1 daughter Mrs. Helen Marie Nimz of Ann Arbor; 2 grandchildren, 4 great-grandchildren, 2 sisters-in-law Bertha Bihlmeyer of Ann Arbor and Esther Bihlmeyer of Manchester, also several nieces and nephews.

She was the last survivor of 10 chidren being preceded in death by 4 brothers and 5 sisters.

Funeral services were held Saturday, September 24, 1988, at the Bethel United Church of Christ. Rev. Ronald Boldman and Mr. John Schmale officiated. Burial followed in the church cemetery.

Memorial contributions may be made to Bethel Church or the Saline Evangelical Home.

James Mulrenin
Cape Coral, Florida

Age 69, died Saturday, September 24, 1988, in Cape Coral, Florida.

He was married to Geraldine Huber. She survives. Other survivors include one son, 2 daughters, 1 step-son, 1 step-daughter, 10 grandchildren, 5 step-grandchildren.

A memorial service will be held at a later date in St. Clair, Michigan.

Black Sheep Tavern
Monday - Thursday
11:30 a.m. - 10:00 p.m.
Friday
11:30 a.m. - 11:00 p.m.
Sunday
12 Noon-9:00 p.m.
Saturday
Noon - 11:00 p.m.
117 E. Main Phone 313-428-7000 Manchester, MI

JOHN H. VECCHIONI
Real Estate Consultant
Thornton
REALTOR
323 S. Main Street
Chelsea Michigan 48118
Office: 313-475-9193
Residence: 313-428-7595

Wacker's General Store

PEPSI, DIET PEPSI
MOUNTAIN DEW
PEPSI FREE
SUGAR FREE PEPSI FREE
A & W ROOT BEER
VERNORS
SUGAR FREE A & W
SUGAR FREE VERNORS
SLICE & DIET SLICE
$2.29
½ LITER 8 PACK
plus deposit
2 Liter $1.49
plus deposit
6 Pack Cans..... $1.89
plus deposit
G.E. Wacker Inc
Gasoline-Fuel Oil-Grease
Motor Oil-Diesel Fuel
9050 Chalsea-Manchester Road
Manchester, Mich. 48158
Winter Hours:
Monday-Thursday 7 am-8 pm
Friday 7 am-9 pm
Saturday 8 am-9 pm
Sunday 9 am-8 pm

Keep That Pretty Smile!
Please Be Invited To Visit Our Relaxed and Modern Dental Center, Where You Can Expect Prompt and Courteous Attention To All Your Dental Needs.
FAMILY DENTISTRY
ADULTS AND CHILDREN ALWAYS WELCOME AS NEW PATIENTS
Evening and Saturday Appointments Available

Dental Insurance Welcome
gentle dental care
Visa and Mastercard Accepted
Relaxing Gas Upon Request
Payment Programs Available
BRUCE A. BATES, DDS
500 Galloway Dr. Manchester, Mich.
Phone 313-428-8277

United States Postal Service
ADVERTISEMENT FOR EXISTING SPACE FOR ALTERNATE QUARTERS MANCHESTER, MI 48158
The U. S. Postal Service is seeking to lease existing floor space of approximately 4,586 net interior square feet with parking for approximately 18 vehicles.
PREFERRED AREA: Within the Village limits of Manchester, MI.
Offer must own or control the property.
All offers must be submitted on proper U. S. Postal Service Forms obtained by contacting:
ROBERT J. GRIMMETT
Real Estate Specialist
Support Services
3000 Town Center, Suite 280
Southfield, MI 48075-9101
Phone (313) 226-8663
Offers mailed or hand delivered should be received by U. S. Postal Service before the close of business 5:00 P.M. October 15, 1988 at the above address.

Manchester Board Of Education

Regular meeting
September 19, 1988
Not Official Minutes

The meeting was called to order by President Gary Davis at 8:00 p.m.

Members Present: Gary Davis, Pat Sahakian, Paul Kluwe, John Gaughan, William Kemner, Anne Gordon, James Samonek.

Correspondence: Thank you card from the family of Larry Reed was read.

Minutes of Previous Meetings: August 29, 1988 Special Meeting - Minutes were approved as presented.

Financial Report - Cash Balance 08/31/88 $1,879,239.57 (balance also includes $1,470,000 tax note proceeds). Approved as presented.

Bills Payable: August Prepaids - $1,771,226.76 (includes purchase of CD's for $1,550,000.) September checks $100,049.21. Total Bills Payable - approved as presented $1,871,275.97.

Summer migrant report was submitted and presented by Elementary Prinicipal Yvonne Henry and Day Care Director Carolyn Supers.

Mr. Dave Muller, Technical Service Manager for Asbestos Management Incorporated attended the meeting and presented a status report regarding the survey and management plan extension which would give us adequate time to review the plan, identify our needs and establish priorities for proper action.

Board approved admission of 2 non-resident students as per policy number 5118. The family will be taking occupancy of their home in November.

Nancy Spade, Speech-Language Pathologist for the past four years has submitted her resignation. Her resignation was accepted with regret.

Judy Miller, High School Home Economics Teacher submitted her resignation effective August 24, 1988. Her resignation was accepted with regret.

Caryn Shaprio - Speech and Language Pathologist was employed for the 1988-89 school year.

Cheryl E. Call - High School Spanish teacher was employed as a part-time teacher for the 1988-89 school year.

Carolyn Supers - was employed to the part-time (50 day) position of Migrant Resource Teacher. A grant was approved by the State to allow this position.

Susan A. Ediger - a parental leave of absence was approved by the Board for Mrs. Ediger beginning December 16, 1988 to the end of the 1988-1989 school year.

The Board approved the expenditure of $3,400 for the asbestos survey and development of a management plan.

A tentative agreement between the Manchester Community Schools and the WLEA/MEA/NEA was reached on Monday, September 12, 1988. A Special Meeting set for Monday, October 3, 1988, will begin at 7:30 allowing the Board to take action on the tentative agreement, followed by the goal setting and Asbestos Management Plan meeting at 8:00 p.m.

Meeting adjourned at 9:22 p.m.

Freedom Township Board

Synopsis
September 13, 1988

The meeting was called to order at 7:30 p.m. with all Board members; Bob Little and Julie Schaible present. Minutes/Treasurer's report approved.

Communications were read and filed. There was no old business. Vivian Brighton from the River Raisin Watershed Council was present to explain the projects which this Council is undertaking and request financial support.

Approved mileage reimbursement for ZBA and PC secretaries incurred in preparation for public hearings.

Approved two Farmland Act 116 applications for Leonard and Mary Burmeister. Tax mills levied for 1988 same as 1987. Approved payment of voucher #2297 through #2317. Meeting was adjourned at 10:35 p.m.

Submitted by
Mildred Guenther, Clerk
Approved By
Eugene Mann, Supervisor

Manchester Township Board

PROPOSED SYNOPSIS: Special meeting of Manchester Township Board called to order September 19, 1988, at 8:50 p.m. with all Board members present.

Adopted Resolution to increase *property taxes to be levied in 1988 from 1.15 mills to 1.16 mills.*

Discussion held on reparis, etc. of building and grounds.

Meeting adjourned at 8:15 p.m.

Submitted by
Wilma E. Lentz, Clerk
Approved by
Ronald E. Mann, Supervisor

Bridgewater Township Planning Commission

Meeting September 12, 1988

The meeting was called to order at 8:05 p.m. by the Chairman, Gabe Dull.

Present: Mark Iwanicki, Leonard Dayss, Trustee, Gabe Dull, Chairman, Gerald Marion, Louise Fraumann. Absent: Vic Mann. Attending: Zoning Inspector and 10 electors.

The minutes of the meeting of June 13th were read and accepted. The subject of recording our present amendments was brought up.

Several items which will be looked into and researched for future action:

1. The question of how many animals are permitted per acre.
2. A definition of a "Light Industrial District" was presented by Gabe Dull, Chairman. Parking and lot width were discussed.
3. A discussion with several members of the public concerning future Conditional Use Permits was held.

The Zoning Inspector reported that Morris Carpenter's request to build a pole barn had been denied due to lack of proper set-back and referred to the Zoning Board of Appeals.

Louise Fraumann voted to adjourn the meeting at 9:45 p.m. and Leonard Dayss seconded. Meeting adjourned. The next meeting is scheduled for December 12, 1988, unless a meeting is called earlier.

Respectfully submitted,
Louise Fraumann, Secretary

Board Of Education

Special Board Meeting

The Manchester Community Schools, Board of Education, has called a Special Board Meeting for Monday, October 3, 1988, at 7:30 p.m. in the High School Library.

The Board will be taking action on the tentative agreement reached with the Teachers Association (WLEA/MEA). The Board will also be discussing the need to file an application for an extension of the October 12, 1988, deadline for submitting an Asbestos Management Plan. Before filing a deferral request of the Management Plan, the School District must notify affected parents, teachers and school employees of its intent to request a deferral. In the case of a public school district, the deferral request must be discussed at a public meeting of the school board.

The Board of Education has also invited representatives of school *and community organizations to participate in the goal setting* process for the Manchester Community Schools.

Sell Thru
The Classifieds

CUSTOM CABINETS MADE IN MANCHESTER
Competitive Prices
Installation Available
Design Service
—OR—
Let Us
Reface Your Old
Cabinets and Save $$
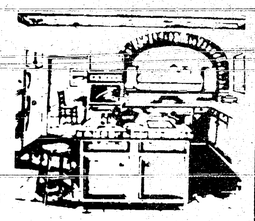
Dutch Country Kitchens
18352 W. Austin Road Phone 313-428-7292 Manchester

Want Ads Get Results

HOUSEHOLD HAZARDOUS WASTE COLLECTIONS
are being held on a regular basis and are free to area residents. Free your home of unwanted pesticides and other chemicals. To schedule an appointment or for more information call the Washtenaw County Environmental Services Bureau at 994-2457 or 994-2492, M-F 8:30 - 5:00.
8-18, 9-1, 9-15, 9-29

DAN'S WESTSIDE AUTOMOTIVE
660 West Main Street Phone 428-9455 Manchester, Michigan
WHEN THE SNOW FLIES WILL YOUR CAR BE WINTERIZED?
Inspections of the Cooling System are Crucial to the Engines Health
How To Prevent Car Heart Attacks.
Unfortunately, most car owners don't realize that cooling system parts should be replaced *before* they fail. Like heart attacks in people, car heart attacks can often be prevented with regular inspections of the cooling system.
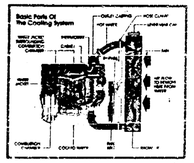
Today's cars operate at higher engine speeds with more equipment under the hood, smaller engine compartments, and reduced radiator size. So the cooling system — particularly the thermostat, which constantly opens and closes to regulate coolant flow — is under a lot of stress. In fact, the cooling system removes twice as much engine heat as the exhaust system.
FOR ONLY $39.90
COMPLETE INSPECTION INCLUDES:
1. Flush Cooling System
2. Check Operation of Thermostat.
3. Test Battery and Charging System.
4. Clean Battery Cables.
5. Inspect Radiator Cap, Belts and Hoses.
6. Fill System With Up to 2 Gallons of New Antifreeze.

CHEVROLET
A GOOD SELECTION OF NEW and USED CARS ON OUR LOT
TIRB CHEVROLET CO
131 ADRIAN STREET MANCHESTER, MICHIGAN
PHONE 313-428-8212 OR 313-428-8492
MON 7:30-8 TUE 7:30-6 WED 7:30-8 THUR 7:30-6 FRI 7:30-6 SAT 7:30-12 Noon

Bus Safety Program

Mr. LeFurge reminds children to take 10 steps in front of the bus before they cross the road. The safety lessons were presented during Bus Safety Week, September 18th - 24th.

During "Bus Safety Week" Mr. Rusty Le Furge, transportation Supervisor for Manchester Schools conducted bus safety and bus evacuation lessons with each classroom at Klager School. Children were reminded of correct procedures for getting on and off of the bus, appropriate behavior while on the bus and how to evacuate the bus if an emergency should occur.

Traffic Slowdown

Motorists using I-94 westbound will be detoured between Willow Run Airport (exit 186) and US12 (exit 185) in Ypsilanti beginning Sept. 29 for approximately two weeks, the Michigan Department of Transportation (MDOT) said today.

The detour is necessary because of US-12 bridge construction over I-94 east of Harris Road.

Traffic will exit I-94 from the Willow Run Airport exit, travel north on Wiard Road, a four-lane divided highway, then take US-12 westbound, back to I-94.

The signed detour will add approximately two miles of travel.

Another temporary freeway closure will occur in early December.

Manchester Village Council

Agenda
October 3, 1988

1) Call Meeting to Order
2) Pledge of Allegiance
3) Minutes of the Prev. Meeting
4) Approval of the Agenda
5) Correspondence
6) Public Participation
7) Treasurer's Report
8) Accounts Payable
9) Reports
   a. Sheriff's Report
   b. Planning Commission
   c. DPW Report
   d. Finance Report
   e. Parks Commission
   f. Ordinance Committee
10) Old Business
   a. Fire Inspections
   b. Performance Review
   c. Truck Route
   d. Macomb Street Property Purchase
   e. Duncan/Vernon Alley Closing
11) New Business
   a. Resolution for FHmA
   b. Extension of Union St.
12) Adjourn

Attention! 4-H Members

WANTED all former townline worker 4-H members. We are celebrating 41 years of activity in Washtenaw County. It is our desire to have all former members, parents and leaders join us at a Potluck Dinner, October 9, 1988 at 12:30 at the Farm Council Grounds. We will have pictures and a video of the "old days". Music by Luke Schaible for Square Dancing. For *further information* and R.S.V.P. contact Karen Girbach Bristle, 663-8393 or Elaine Schaible Masters, 665-3094.

STRIKES N SPARES

MANCHESTER TOWN CLUB

Jack SchlaffAAA	16	5
Norm Walz	15	6
C&M Lawn Care	13	8
Jenters	9	12
Eighties Ladies	9	12
Shearcrazy	9	12
Waynes Windshield Repair	9	12
Discount Tire	4	17
500's		
Karen Belcher		524
HIGH INDIVIDUAL GAME		
Terri Scherdt		201
Joann Beauchamp		200
Karen Belcher		190
Myrtle Roberts		190
HIGH INDIVIDUAL SERIES		
Karen Belcher		524
Terri Scherdt		506
Sally Jackson		481
HIGH TEAM GAME ACTUAL		
Jack Schlaff AAA		784
HIGH TEAM SERIES ACTUAL		
Jack Schlaff AAA		2264
HIGH TEAM GAME W/HDCP		
Jenters		722
HIGH TEAM SERIES W/HDCP		
Jenters		2085

JOLLY KEGLERS

Carol's Cut-N-Curl	19	9
Comerica	18	10
McGlynn's Pub-N-Grub	17	11
Weber Homes	17	11
Robertson-Morrison	14	14
Dutch Country Kitchens	13	15
Dan's Westside Auto	10	18
Manchester Car Wash	4	24

HIGH INDIVIDUAL GAME	
J. DuRussel	208
S. Weber	202
B. Coltre	187
HIGH INDIVIDUAL SERIES	
B. Coltre	521
S. Weber	508
S. Merriman	485
HIGH TEAM GAME W/HDCP	
Manchester Car Wash	934
Dutch Country Kitchen	918
Dan's Westside Auto	917
HIGH TEAM SERIES W/HDCP	
Dan's Westside Auto	2618
Comerica	2601
Manchester Car Wash	2594

MANCHESTER BUSINESSMEN

Aiuto Auto Parts	7	2
Manchester Enterprise	7	2
Manchester Stamping	5½	3½
D.J. Coval & Son	4	5
Steele's Htg. & Cool.	4	5
Knights of Columbus	3½	5½
Blues Brothers	3	6
K&W Equipment	2	7
HIGH GAME		
John Steele		203
Randy Uhr		192
Dennis Helfrich		198
George Milosh		192
Carl Weidmayer		190
HIGH SERIES		
Ernie Prater		540
Dennis Helfrich		525
John Steele		523
Randy Uhr		501

Ordinance No. 170
CIVIL INFRACTIONS

PURPOSE: This ordinance is intended to provide for Civil Infraction remedies in procedures for certain violations of the Manchester Village Code.

Adopted Sept. 19, 1988
Effective Oct. 19, 1988

WAYNE'S WINDSHIELD REPAIR
MOBILE SERVICE
WAYNE TERVO TIM ARNETT
novus WINDSHIELD REPAIR
Expert Repair Of Cracked, Stone Damaged & Scratched Windshields
428-7028

Pennington LP GAS
9155 W. Weston Rd. • Morenci, Mi 49256
-Serving You Since 1953-
FALL TANK SPECIAL
•Life-time Lease of Tank $1.00
•Delivery and Installation ~~$75.00~~ FREE
•20 Feet of Gas Line Buried ~~$30.00~~ FREE
TOTAL CHARGES $1.00
SAVE $105.00!
CALL NOW FOR DETAILS
TOLL-FREE 1-800-292-0035
Your GAS CHECK Dealer
"Count on us to keep the heat on"

MARGIE'S UPHOLSTERY
6245 Brooklyn Road
Jackson
Wide Selection Of Fabrics
Pick-Up / Delivery Available
517-536-4230

Kirk Excavating
Sand—Gravel—Fill Dirt
Basements—Driveways
428-7938
Dave Kirk
14180 Schleweis Road
Manchester

FUND RAISING
Manchester Sportsman Club
8501 Grossman Road
Friday 6:45 p.m.
"Honor The Flag"
Manchester American Legion
203 South Adrian Street
Saturday 7:00 p.m.

FILLYAW' MARATHON SERVICE
327 West Main St. Manchester, Mich.
Phone 428-8576

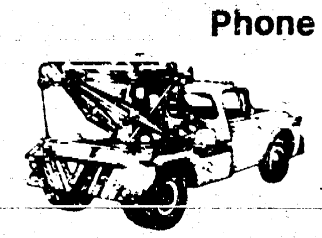

OFFICIAL AAA EMERGENCY SERVICE
24 Hour Wrecker Service
Air Conditioning Service
$19.95 (Most Cars) Includes visual inspection performance test pressure & leak test and up to 1 lb. of refrigerant
$39.95 PREMIUM AIR CONDITIONING SERVICE Includes visual inspection performance test pressure & leak test discharge evacuate and recharge system
Ask Me For Price On Monroe Shocks
ROTATE TIRES AND CHECK BRAKES $7.95
Rotate Tires Balance All 4 Tires & Check Brakes $19.95
GOODYEAR Stop In and See Me For Your Best Tire Deal!
WE NOW HAVE SUPER "M" LEAD FREE GASOLINE
FULL LINE OF MARATHON PRODUCTS
MARATHON

Dutch Remain Unbeaten

by Jon

On Friday, we took our powerful squad to Hanover-Horton. Our offense compiled 486 rushing yards, with Mike Brokaw leading the way with 149 bruising yards. Our defense played a solid contest, helping to give us a 42-0 win.

We received the opening kickoff and, on the very first play, quarterback Tom Mann went to the air, and found John Korican streaking down the west sidelines.

This play netted about 60 yards, and soon after, Tom ran in for the touchdown. Tom then passed to Tim McGinn for the successful 2-point conversion. We would go on to score two more touchdowns in this quarter on two long breakaway runs. The first of these was a 67-yard scamper by Mike Brokaw. Jason Van Deven almost duplicated this by zooming for 65 yards. As we entered the 2nd quarter, the tally stood 21-0. In each of the remaining three quarters, we added 7 points. These T.D.'s were scored by : Steve Samonek's 1-yard run, Mike's 11-yard crossing. Jason toed all 3 P.A.T.'s , with ended the scoring.

Be with us Friday when we host the Napoleon Pirates as we seek to avenge the losses of the last two seasons.

Thursday's Little Dutch football battle was cancelled because of inclement weather.

Cardinals Trip Lady Dutch

Varsity Girls' Basketball
Linda Milkey

by Jon

On Thursday night Michigan Center visited our gym and left with two hard-fought victories.

In the first contest of the evening our JV squad played a very tight game for 2 ½ quarters. Then Center exploded for an eleven-point lead. I felt this was curtains for us, but our girls rallied to tie with four minutes to go. Neither squad could control, so the contest moved into overtime. Unfortunately, Center out scored us in the 3-minute overtime, to win 41-35.

Jackie Ahrens had a big night popping for 14 points, as Joanne Kemner hit for 9.

In the varsity contest, we came out smoking, to outscore Center 11-5 in the first period. In the following 8 minutes, the Cardinals crept closer, leaving the tally 22-19 at halftime. In the third period, Center shifted into high gear, outscoring us 23 to 10. Again, I felt it was curtains, but our girls scratched back to tie late in the final period. Sadly, our rally ended here as Center went on to win, 55-51.

Nikole Reinhart poured in her *season's high of 15 points,* as Linda Milkey and Stacy Wilde hit for double figures with 11 and 10 respectively.

Be with us Thursday as we host Napoleon.

Junior Varsity Girls' Basketball
Jackie Ahrens, Coach Mark Ball, Michelle LaRue

"Home Share"

"Home Sharre" is the newest word in housing circles. Just what does it mean? Our parents and grandparents had "roomers" in when they needed a little extra cash or some help with the odd jobs around the house. Today in a Home Share arrangement, people exchange a place to live for services or services plus rent.

The advantages are many - security, income, help with chores and errands. Those seeking a place to live appreciate the homey atmosphere and reasonable rent. For many senior citizens Home Share is one way they can continue to live in their own home when the upkeep is getting to be too much for them. But where do you find someone you can really trust and who is compatible with you? That is where the Housing Bureau for Seniors comes in.

At the Housing Bureau for Seniors trained counselors do a careful screening and matching job on all applicants. They check references on both the seeker and the home provider. Each person describes his or her needs and interests and the counselors search their pool of applicants until someone is found who lines up pretty well with the request. In each match at least one of the individuals is over 55 years old.

If you or someone you know could benefit from the Home Share matching and screening program please call 763-0970 for more information.

Shakespeare Reading Club

The first fall meeting of the Shakespeare Club was a trip to Lansing on September 20th to tour the capital building. It was a nice outing. On the way home a fine luncheon at "Schuler's" was enjoyed.

Our next *meeting will be held on Tuesday, October 4th at 2:00 p.m. at the home of Florence Parr. Her topic will be on* "Thomas Edison".

MANCHESTER CHIROPRACTIC CLINIC
"TRY CHIROPRACTIC NATURALLY"
STAN GLIBERT, D.C. 232 E Main
313-428-7207 Manchester, Mich.
APPOINTMENT HOURS:
Monday, Wednesday, Friday 8 am-12 Noon and 3 pm-7 pm
Tuesday, Thursday, Saturday By Appointment

The last thing you need now is a problem with your homeowners insurance.
Home, sweet home. Sometimes it's difficult to keep it that way.
And the problem with homeowner's insurance is you never know how good it is until the roof caves in. Then it can be too late.
A Homeowners policy from Auto-Owners offers you replacement cost coverage on your home and personal property. Some homes qualify for optional Guaranteed Home Replacement cost coverage.
And the great news is…this one encompassing policy may cost you less than the coverage you have now because Auto-Owners offers several discounts and rating advantages.
There's no place like Auto-Owners when it comes to Homeowner's protection. Just ask your "no problem" agent!
Auto-Owners Insurance Life Home Car Business The "No Problem" People
Sutton Agency, Inc.
AGENTS:
CONNIE WIDMAYER KATHRYN MARTIN SUSAN MANN
Phone 428-9737
136 East Main Street Manchester, Michigan
Monday - Tuesday - Wednesday - Friday - 9 a.m. to 4:30 p.m.
Thursday - 9 a.m. to 12 Noon

PARR'S AUTO BODY
BODY WORK - PAINTING
FREE ESTIMATES
INSURANCE WORK
GLASS INSTALLATION
18481 W. Austin Road
Manchester, Michigan
Phone
313-428-9538

SMITH, HAGUE & CO. INCORPORATED MEMBER NEW YORK STOCK EXCHANGE, INC.
Thomas A. Gorney
Financial Consultant
428-8796
662-5535

ALUMINUM RECYCLING
TOP PRICES PAID FOR
ALUMINUM SCRAP
& ALL NON FERROUS METALS
Jackson Fibers Co.
(517) 784-9191
1417 So. Elm St.
1 blk. North of High St.
Jackson, Michigan

London Carpet Care
RESIDENTIAL & COMMERCIAL
Carpet & Upholstery Steam Cleaning
Also on request:
• Odor Freshener!
• 808 Carpet Protector!
• Mildew & Odor Eliminator!
• Free Estimates!
Phone Days or Evenings:
DAVE LONDON • (313) 428-9618 • 7 Days

Tim's Lawn Care
313-428-7001
"The Lawn Ranger"
• LAWN SPRAYING FOR EVERYONES NEEDS
• 6 YEARS EXPERIENCE
• LICENSED—STATE OF MICHIGAN
• CERTIFIED—STATE OF MICHIGAN
• INSURED
• A COMPLETE BALANCED FERTILIZER PROGRAM FOR YOUR LAWN
FALL THE IDEAL TIME FOR FEED & WEED

Call Now For A FREE Lawn Analysis and Estimate
313-428-7001
"The Lawn Ranger"

Our Special Friend

Mrs. Savage's class got a letter from Dr. Jacobs. He said that he would send some books. The books arrived on Friday. They are called, **The Old Bear, Beany and Crunch, Small Pig** and **Little Mouse on the Prairie.** Pictured holding the books are Brandon Carruth, Lauren Adler, Arianne Chartrand and Megan Guidry.

When Leland B. Jacobs was a little boy he lived in Detroit, Michigan. Every summer his family would leave the big city and come to a cottage at Pleasant Lake. When he was older and teaching at Michigan State College in Ypsilanti, Dr. Leland B. Jacobs still came to the cottage and became a good friend to everyone at Pleasant Lake School.

The library at Pleasant Lake School was named the Leland B. Jacobs Library. Dr. Jacobs did not forget the school when he moved to New Jersey to teach at Columbia University Teachers College. When Pleasant Lake closed in 1982 and all of the students moved to Klager School, the library at Klager was named for Dr. Jacobs. Although Dr. Jacobs is now retired, he continues to mail a big package of books to students each month to put in the library. He will always love children and books.

NOTICE

PLEASE TAKE NOTICE that a public hearing will be conducted before the Village Zoning Board of Appeals on the *application of David P. Kemner pertaining to the premises* located at the corner of Morgan and Duncan. Said hearing is scheduled for 7:15 p.m., October 17, 1988, at 120 S. Clinton Street, Manchester, Michigan 48158.

The Public Hearing will consider the appeal of the property owner from a denial of a building permit and his application for a variance to allow construction of a house and garage with a 15 foot side yard set back instead of a 25 foot set back as required by the Village Zoning Ordinance. Any comments are welcome at the Public Hearing. If you cannot attend the Hearing, please send your written comments to Constance M. Schaffer, Village Clerk, 120 S. Clinton Street, Manchester, Michigan 48158 on or before the 17th day of October.

Constance M. Schaffer
Village Clerk

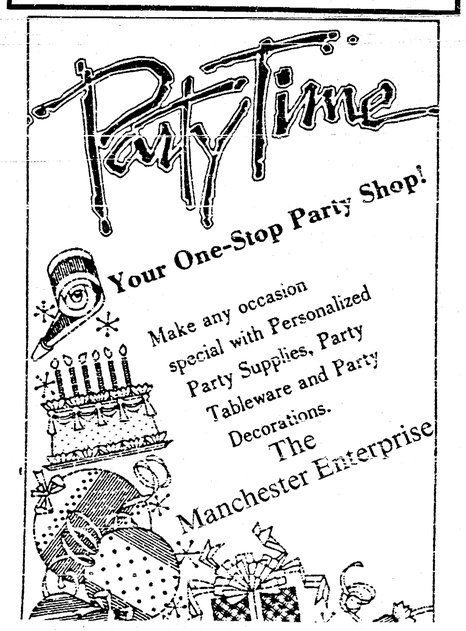

LAST DAY TO REGISTER TO VOTE

TUESDAY, OCTOBER 11, 1988

9:00 a.m.-1:00 p.m. and 7:00 p.m.-8:00 p.m.

FOR GENERAL ELECTION

Tuesday, November 8, 1988

TO: THE QUALIFIED ELECTORS OF MANCHESTER TOWNSHIP.

NOTICE: I will be at my office, 275 S. Macomb Street to register qualified electors and amend registration records.

If you have MOVED recently, you must amend your registration record.

Election is being held to elect the following officers: U.S. President & Vice president, U.S. Senate, Representative in Congress, State Representative, State Board of Education Members, University of Michigan Regents, Michigan State University Trustee, Wayne State University Governors, Prosecuting Attorney, Sheriff, County Clerk/Register of Deeds, Treasurer, Drain Commissioner, County Commissioner, Township Supervisor, Clerk, Treasurer, Trustees, Constable, Justice of Supreme Court, Judge of the Court of Appeals, Judge or the Circuit Court, Judge of District Court, Washtenaw Community College Trustees and Township Library Board Trustees.

ALSO, to vote on the following propositions;

WASHTENAW COUNTY PROPOSAL NO. 1

Proposition To Increase The Tax Limitation For Parks & Recreation Purposes

"Shall the tax limitation on the total amount of general ad valorem taxes which may be imposed each year for all purposes upon real and tangible personal property in Washtenaw County, Michigan, be increased as provided in Section 6, Article IX of the Constitution of Michigan for a period of ten (10) years from 1989 to 1998, both inclusive, by one-quarter (¼) mill, twenty-five cents (25¢) per one Thousand Dollars of the assessed valuation as finally equalized, for the purpose of planning, acquiring, developing, operating, and maintaining parks and recreation places and facilities in Washtenaw County, Michigan?"

YES
NO

WASHTENAW COUNTY PROPOSAL NO. 2

Proposition To Increase The Tax Limitation For Facilities For County Courts and Other County Functions

Shall the tax limitation on the total amount of general ad valorem taxes which may be imposed each year for all purposes upon real and tangible personal property in Washtenaw County, Michigan, be increased as provided in Section 6, Article IX, of the Constitution of Michigan for a period of twenty (20) years from 1989 to 2008, both inclusive, not to exceed .84 of one mill, eighty-four cents (84¢) per One Thousand Dollars of the assessed valuation as finally equalized for the purpose of planning, acquiring, constructing, remodeling, equipping and operating a downtown Ann Arbor Facility both for courts and other county functions either separately or jointly with the City of Ann Arbor for a similar facility.

YES ( )
NO ( )

WASHTENAW COMMUNITY COLLEGE MILLAGE RENEWAL PROPOSITION

As a renewal of the millage heretofore approved by the qualified electors, shall the tax limitation on the total amount of taxes which may be assessed against all property in the County of Washtenaw, Michigan, for the operation of Washtenaw Community College be increased by one (1) Dollar per One Thousand (1,000) Dollars of the assessed valuation as equalized, for a period of ten (10) years from 1991 to 2000, both inclusive, for the purpose of providing funds for operating expenses and the operation and purchase of equipment for occupational training programs?

YES ( )
NO ( )

ROAD IMPROVEMENT AND MAINTENANCE PROPOSAL

Shall the limitation on the amount of taxes which may be assessed against property in the Tonwship of Manchester, Washtenaw County, Michigan, be increased and levied for a period of five (5) years, the years 1989 through 1993, inclusive by twenty five cents ($.25) per thousand dollars ($1,000) (.25 mills) of the state equalized valuation on all taxable property in the Township in order to provide funds for the purpose of improvement and maintenance of roads in the Township?

YES ( )
NO ( )

FIRE TRUCK MILLAGE PROPOSAL

Shall the limitation on the amount of taxes which may be assessed against property in the Township of Manchester, Washtenaw County, Michigan, be increased and levied for a period of ten (10) years, the years 1989 through 1998, inclusive, by fifty cents ($.50) per thousand dollars ($1,000) (.5 mills) of the state equalized valuation on all taxable property in the Township in order to provide funds for the purpose of purchasing a new fire truck?

YES ( )
NO ( )

Published in compliance with Sec. 498 of Michigan Election Law and M.C.L.A. 211.203(3) that being part of Michigan Property Tax Limitation Act.

Date9-29-88
10-06-88

WILMA E. LENTZ, Clerk

LAST DAY TO REGISTER TO VOTE

TUESDAY, OCTOBER 11, 1988

FOR GENERAL ELECTION

Tuesday, November 8, 1988

TO: QUALIFIED ELECTORS OF FREEDOM TOWNSHIP.
NOTICE: I will be at my office, 7551 Schneider Road, from 8:00 a.m.-8:00 p.m.to register qualified electors and amend registration records.

TO: QUALIFIED ELECTORS OF BRIDGEWATER TOWNSHIP.
NOTICE: I will be at my office, 13360 East Austin Road, By Appointment, to register qualified electors and amend registration records.

TO: QUALIFIED ELECTORS OF SHARON TOWNSHIP.
NOTICE: I will be at my office, 8440 M-52, 7:00 a.m.-8:00 p.m. to register qualified electors and amend registration records.

If you have MOVED recently, you must amend your registration record.

Election is being held to elect the following officers: U.S. President & Vice president, U.S. Senate, Representative in Congress, State Representative, State Board of Education Members, University of Michigan Regents, Michigan State University Trustee, Wayne State University Governors, Prosecuting Attorney, Sheriff, County Clerk/Register of Deeds, Treasurer, Drain Commissioner, County Commissioner, Township Supervisor, Clerk, Treasurer, Trustees, Constable, Justice of Supreme Court, Judge of the Court of Appeals, Judge or the Circuit Court, Judge of District Court, Washtenaw Community College Trustees and Township Library Board Trustees.

ALSO, to vote on the following propositions;

WASHTENAW COUNTY PROPOSAL NO. 1

Proposition To Increase The Tax Limitation For Parks & Recreation Purposes

"Shall the tax limitation on the total amount of general ad valorem taxes which may be imposed each year for all purposes upon real and tangible personal property in Washtenaw County, Michigan, be increased as provided in Section 6, Article IX of the Constitution of Michigan for a period of ten (10) years from 1989 to 1998, both inclusive, by one-quarter (¼) mill, twenty-five cents (25¢) per one Thousand Dollars of the assessed valuation as finally equalized, for the purpose of planning, acquiring, developing, operating, and maintaining parks and recreation places and facilities in Washtenaw County, Michigan?"

YES
NO

WASHTENAW COUNTY PROPOSAL NO. 2

Proposition To Increase The Tax Limitation For Facilities For County Courts and Other County Functions

Shall the tax limitation on the total amount of general ad valorem taxes which may be imposed each year for all purposes upon real and tangible personal property in Washtenaw County, Michigan, be increased as provided in Section 6, Article IX, of the Constitution of Michigan for a period of twenty (20) years from 1989 to 2008, both inclusive, not to exceed .84 of one mill, eighty-four cents (84¢) per One Thousand Dollars of the assessed valuation as finally equalized for the purpose of planning, acquiring, constructing, remodeling, equipping and operating a downtown Ann Arbor Facility both for courts and other county functions either separately or jointly with the City of Ann Arbor for a similar facility.

YES ( )
NO ( )

WASHTENAW COMMUNITY COLLEGE MILLAGE RENEWAL PROPOSITION

As a renewal of the millage heretofore approved by the qualified electors, shall the tax limitation on the total amount of taxes which may be assessed against all property in the County of Washtenaw, Michigan, for the operation of Washtenaw Community College be increased by one (1) Dollar per One Thousand (1,000) Dollars of the assessed valuation as equalized, for a period of ten (10) years from 1991 to 2000, both inclusive, for the purpose of providing funds for operating expenses and the operation and purchase of equipment for occupational training programs?

YES ( )
NO ( )

ROAD IMPROVEMENT AND MAINTENANCE PROPOSAL

Shall the limitation on the amount of taxes which may be assessed against property in the Tonwship of Manchester, Washtenaw County, Michigan, be increased and levied for a period of five (5) years, the years 1989 through 1993, inclusive by twenty five cents ($.25) per thousand dollars ($1,000) (.25 mills) of the state equalized valuation on all taxable property in the Township in order to provide funds for the purpose of improvement and maintenance of roads in the Township?

YES ( )
NO ( )

Published in compliance with Sec. 498 of Michigan Election Law and M.C.L.A. 211.203(3) that being part of Michigan Property Tax Limitation act.

MILDRED GUENTHER, Freedom Township Clerk
DUANE HASELSCHWERDT, Sharon Township Clerk
KAREN WEIDMAYER, Bridgewater Township Clerk

Date: 9-29-88

Farmers Urged To Seek Deer Hunters

Farmers who have suffered millions of dollars in crop losses due to wildlife damage should start now to seek out hunters to help reduce the deer population, according to Michigan Farm Bureau legislative counsel Ron Nelson.

"Farmers have people from year to year approach them to hunt on their land. In some cases, they have a formal or informal agreement that goes from season to season," Nelson said. "However, with the increasing deer herd -- and it seems that the deer herd population is increasing faster on private land than on public land -- one option that a farmer has is to seek out individuals who are interested in hunting and offer land to them for that purpose.

"The farmer can accomplish a couple things by seeking out hunters. One is to reduce the deer population and thus the crop damage on the land, and secondly, there's a chance to possibly generate a little additional income for the farmer. The farmer has the ability, the right and some protection under the law to lease land to a sportsman. A number of sportsmen are looking for good hunting sites and so it's an issue of supply and demand," Nelson said.

The Department of Natural Resources can help farmers find people interested in hunting on private land, Nelson said.

"I would recommend that the farmer prepare a written agreement so that both parties understand the rules. There are several general contracts available that a farmer can look at and modify as they see fit. There are suggested leases available through Michigan Farm Bureau and county Cooperative Extension Service offices, or a farmer can ask his attorney to draw up a lease," he said.

Nelson strongly recommends a written agreement between the farmer and the hunter if there is an exchange of money for the right to hunt.

For further information, contact Nelson, 517-323-7000, ext. 2043.

Outlook Good Despite Drought

Even with the drought, farm net cash income this year could equal or even top last year's figure of $57.1 billion. According to Michigan Farm Bureau economist Robert Craig, a combination of forces will hold up 1988 net cash income.

"Net cash income measures cash receipts against cash outlays without taking inventory changes into account," Craig said. "Higher prices for 1988 crops, government outlays for drought assistance and sale of grain stocks already on hand at prices well above expectations are the factors that will support cash farm income," Craig said. "However, the income will not be evenly distributed to all segments of agriculture. Livestock feeders, for example, will suffer from having to pay higher costs for feed. Government price support payments will also decline because of higher grain prices.

Craig said that net income, which does include inventory changes, could fall as much as $8 billion below last year's $46.3 billion level.

Happy "20th" Krissy Post

Kevin, Chuck, Kathy, Amy & Megan

Carhartt

Flannel-Lined Western Jacket

Built better than it has to be.

- 12-ounce 100%-cotton duck with plied yarns
- Available in Brown or Steel Blue
- Water repellent (re-treat after washing)
- Heavy-duty zipper front with protective windproof flap
- 6-ounce polyester fill, Flannel II® lining
- Triple-stitched main seams
- Corduroy collar
- Knit cuffs and bottom
- Traditional western styling
- Matching hood available

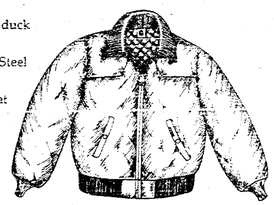

35.00 Available in full range of sizes. Union made in U.S.A.

Rugged as the men who wear them.®

KLEINSCHMIDT TRUE VALUE HDWE.
19860 Sharon Valley Rd., Manchester
428-8337

Claire Reck

Department of Social Service, the Health Department and the Salvation Army. The program now benefits about 90 households in the area, she said.

Manchester Family Service has always acted as a referral service, said Mrs. Reck, not always giving direct aid but able to direct the applicant to the proper agency and filling immediate needs for food, clothing and household items as quickly as possible.

On September 14, Mary Frances Fielder began her term as Chairman of the Board of Manchester Family Service.

"I know I won't be able to do what (Mrs. Reck) did, but I'll do my best," said Ms. Fielder. "I don't have any plans to change anything right now. I'm going to work into it slowly and gradually."

The phone number for Manchester Family Service, Inc. remains the same, but will now ring at the Fielder residence. Mrs. Reck remains in touch with the organization providing guidance and answering questions.

Pioneers

expedition was under Gen. J.W. Brown, of Tecumseh. When he returned from the war, which was of short duration, as the troops did not leave the state, he commenced building his house.

March 28, 1832, he married Deborah Gillett, who died February 29, 1833. In 1835 he married Elvia Slade, of N.Y., who died July 23, 1873. Children born of the second wife are: Barton Lazell, of Hillsdale; H.M. Lazell, of Caro; Mrs. John Henry, of Palmyra; Mrs. Thomas Holmes, of Manchester township, and Slade Lazell, on the homestead.

Mr. Lazell is still living at the age of 88.

EMANUEL UNITED CHURCH OF CHRIST

Thursday, September 29 - 12 Noon Senior Meal, 3:20 p.m. Cherub Choir, 3:40 p.m. Children's Choir, 3:30 p.m. Girl Scouts.

Sunday, October 2 - 9:00 a.m. Sunday School, Confirmation Senior High Discussion, 10:30 a.m. World-Wide Communion Sunday, Neighbors-In-Need offering received, 11:30 a.m. Coffee Hour & Fellowship Time.

Tuesday, October 4 - 12 Noon Senior Meal, 7:30 p.m. Narcotics Anonymous, 7:30 p.m. Scouts.

Wednesday, October 5 - 2:00 p.m. Women's Guild Meeting, 6:00 p.m. Bell Choir, 7:30 p.m. Adult Choir, 8:00 p.m. AA, Al Anon.

Thursday, October 6 - 7:30 p.m. Church Council.

"Love Is A Decision"

A new film series featuring Gary Smalley, noted seminar leader and bestselling author in the field of family relationships, will be shown at Faith Community Church, 8400 Sharon Hollow Rd., Manchester.

In this six-part series, entitled LOVE IS A DECISION, Smalley presents Biblical principles concerning marital and family relationships. "Love is a decision, not a feeling", says Smalley, "Regardless of feelings, you can make a decision to love – attach value and worth to another person – that can bathe your family and friendships in happiness and security."

Individual film titles and dates are:

"The Incredible Worth of a Woman" - October 2, 6:00 p.m.; **"How to Energize Your Mate in 60 Seconds"** - October 9, 6:00 p.m. **"Five Keys To Loving And Lasting Relationships"** - October 16, 6:00 p.m.; **"The Tremendous Value of a Man"** - October 23, 6:00 p.m.; **"The Secret of a Close-Knit Family"** - October 30, 6:00 p.m.; **"Finding Fulfillment: More Than Your Cup Can Hold"** - November 6, 6:00 p.m.

All are welcome!!

FAITH COMMUNITY CHURCH

Wednesday, September 28 - 6:30 p.m. - 8:15 p.m. - AWANA Clubs for Kids preschool - 6th, 7:00 p.m.Prayer hour and Bible Study.

Saturday, October 1 - 5:00 p.m. Church Bowling League at Brooklyn.

Sunday, October 2 - 10:00 a.m. Morning Worship Serivce, nursery available, 11:20 a.m. Sunday School for all ages. Missionary Sunday - Bring Christmas gift money for our missionaries, 6:00 p.m. Evening Fellowship Hour, 7:15 p.m. LIFELINE youth group meeting.

Monday, October 3 - 6:00 p.m. Tecumseh Convalescent Ministry.

MANCHESTER UNITED METHODIST CHURCH

Wednesday, September 28 - 3:30 p.m. Girl Scouts, 5:30 p.m. Girl Scouts.

Friday, September 30 - 9:45 a.m. Bible Study at Pat Post's.

Sunday, October 2 - 9:10 a.m. Sunday School, 10:30 a.m. Worship, 11:45 a.m. Choir Rehearsal.

Wednesday, October 5 - 1:00 p.m. Willo Circle at C. Timmerman's, 3:30 p.m. Girl Scouts.

(313) 429-4885 COUPON (517) 423-2148
Saline in the Saline Shopping Center — Tecumseh 128 W. Chicago Blvd.
$99 Daily Wear Soft Contact Lenses
1ST OPTOMETRY 1 eye care centers
Dr. Thomas Cunningham
$10 OFF (with coupon) Prescription Eyeglasses
Includes exam & care kit
DOES NOT APPLY TO OTHER DISCOUNT OFFERS OR PRIOR ORDERS

WE MAKE HOUSE CALLS
If you are thinking about a central heating and air conditioning system, give us a call. We will come out, evaluate your needs and give you an estimate . . . free!
PHONE 665-0623
Rheem is a registered trademark of the Rheem Manufacturing Company.
FURNACE Cleaning & Adjusting
Rheem THE AIR OF QUALITY
AMERICAN HEATING & COOLING CONTRACTING CORP.
4540 Saline Rd., Ann Arbor, MI 48103
665-0623

Todd Withrow Company
REMODELING
CABINETMAKING
ADDITIONS—WINDOWS
KITCHENS—BATHROOMS
ROOFING—SIDING
CUSTOM BUILT CABINETS
WALL UNITS—FURNITURE
TOP QUALITY MATERIAL AND WORKMANSHIP
LICENSED AND INSURED
CALL ANY TIME
426-9420 or 428-7797

Wacker's General Store
7UP
$2.99 12 Cans
Win Hawaii for 2
G.E. Wacker Inc.
Gasoline-Fuel Oil-Greases
Motor Oil-Diesel Fuel
9050 Chelsea-Manchester Rd.
Manchester, Mich. 48158
SUMMER HOURS:
Monday-Friday 7 am-9 pm
Saturday 8 am-9 pm
Sunday 9 am-9 pm

CHURCH DIRECTORY

EMANUEL UNITED CHURCH OF CHRIST — Rev. Pete Jones, Interim Pastor, Rev. Nancy Doty, Associate Pastor, Mr. Philip VanDop Youth Ministries; Sunday School 9:00 a.m.; Morning Worship 10:30 a.m.; Coffee Hour and Fellowship Time 11:30 a.m.

MANCHESTER UNITED METHODIST CHURCH — Rev. Hayden Carruth, Pastor; Worship 10:00 a.m.; Coffee/Fellowship Time 11:00 a.m.; Sunday School and Adult Classes 11:15 a.m.

ST. MARY'S CATHOLIC CHURCH — Father Raymond Schlinkert; Monday thru Friday 8:30 a.m.; Saturday 5:00 p.m.; Sunday 8:30 a.m. and 10:30 a.m.

FAITH COMMUNITY CHURCH — Scott Engleman, Pastor; Roman Kupecky, Associate Pastor; 8400 Sharon Hollow Rd. off W. Austin; Worship Service 10:00 a.m.; Sunday School 11:15 a.m.; Sunday Evening Service 6:00 p.m.; Jr. and Sr. High Young People's Meeting 7:30 p.m.

VICTORY BAPTIST CHURCH — 423 South Macomb, 428-7506; Rev. R. Dean Cooper, Pastor; Sunday School 9:45 a.m.; Morning Worship 11:00 a.m.; Evening Worship 6:00 p.m.; Teen Talk 7:00 p.m.; Wednesday Prayer, Bible Study, Youth 7:00 p.m.

BETHEL UNITED CHURCH OF CHRIST — Rev. Roman A. Reineck, Pastor; Schneider and Bethel Church Roads; Church Service 10:00 a.m.; Sunday School 11:00 a.m.

SHARON UNITED METHODIST CHURCH — Rev. Erik Alsgaard, Pastor; Corner of M-52 and Pleasant Lake Roads; Church School 10:00 a.m.; Worship 11:00 a.m.

ST. JOHN'S LUTHERAN CHURCH — Rev. Dennis A. Falk, Pastor; Austin Road, Bridgewater; Sunday School 9:15 a.m.; Worship 10:30.

NORTH SHARON BAPTIST CHURCH - Bill Wininger, Pastor, Sylvan and Washburn Roads; Sunday School 10:00 a.m.; Morning Church 11:00 a.m.; Evening Church 7:00 p.m.; Wednesday Bible Study 7:00 p.m.; Youth Meetings 7:00 p.m.

IRON CREEK COMMUNITY CHURCH — English and Sharon Hollow Roads; Worship Service 10:00 a.m.; Sunday School 11:15 a.m.; Sunday Evening 7:00 p.m.; Wednesday Evening 7:00 p.m.

ZION LUTHERAN CHURCH — 3050 S. Fletcher Road; Rev. Mark A. Weirauch; Sunday School 9:00 a.m.; Worship Service with Holy Communion 10:15 a.m.

ST. THOMAS LUTHERAN CHURCH — 10001 W. Ellsworth Rd., (5 miles North and 6½ East of Manchester), Rev. John Riske, Pastor. September through May schedule: Sunday School & Bible Class 9:30 a.m.; Worship 10:45 a.m.; Holy Communion First and Third Sundays.

ST. JOHN'S UNITED CHURCH OF CHRIST — Rev. Ted Wimmler, Pastor; Rogers Corners, Waters and Fletcher Roads; Adult Bible Study Class 10:00; Worship and Sunday School 10:30 a.m.

CLINTON ASSEMBLY OF GOD — Rev. Richard Coury, Pastor; Chris Bouldrey, Youth Pastor; 13300 Clinton-Manchester Road, Clinton; Sunday School 9:30 a.m.; Worship 10:45 a.m.; Sunday Evening 6:30 p.m.; Wednesday Prayer, Bible Study, Youth 7:00 p.m.

CHURCH OF JESUS CHRIST OF LATTER DAY SAINTS (MORMONS) Wayne L. Winzenz, Branch President; 1330 Freer Road, Chelsea; Sacrament 9:30 a.m.; Sunday School, Primary 10:50 a.m.; Priesthood, Relief Society, Aaronic Priesthood, Youth 11:40 a.m. For more information, call 475-1778.

• New Homes
• Additions
• Siding
WAMPLER DRW CONSTRUCTION CO.
• Garages
• Roofing
• Decks
DANIEL R. WAMPLER
517-456-4305

Buy with CONFIDENCE from
Russ Aiuto
Your TRANSPORTATION SPECIALIST
AT
MIDWEST FORD, Inc.
510 West Main Street, Manchester, Mich.
• A, B, Z and X-Plans my specialty!
• Top dollar for trade-in!
• Expert, friendly service after the sale!
• Good previously owned vehicles for sale!
Call RUSS AIUTO for more INFORMATION 313-428-8343

Public Notice

STATE OF MICHIGAN
IN THE CIRCUIT COURT
FOR THE
COUNTY OF WASHTENAW
Case No. 88-39070-DM
Judge: Henry T. Conlin

KAREN A. TROUT, Plaintiff,
VS
DEWAYNE A. TROUT, Defendant

WASHTENAW LEGAL CENTER, P.C. (AF1062)
BY: Andrew L. Fanta (P29540)
Attorney for Plaintiff
4930 Washtenaw Ave.
Ann Arbor, MI 48108
434-3800

ORDER TO ANSWER

At a session of said Court held in the City of Ann Arbor, County of Washtenaw, State of Michigan on the 19th day of August, 1988.
PRESENT: HONORABLE HENRY T. CONLIN, Circuit Court Judge.

On the 12th day of August, 1988, an action was filed by KAREN A. TROUT, Plaintiff, against, DEWAYNE A. TROUT, Defendant, in this court for divorce.

IT IS HEREBY ORDERED that the Defendant, DEWAYNE A. TROUT, shall answer to take such other action as may be permitted by law on or before the 1st day of October, 1988. Failure to comply with this order will result in a judgment by default against such Defendant for the relief demanded in the complaint filed in this court. Such answer or other action shall be filled in the above-entitled cause and a copy thereof sent to the Plaintiff's attorney.

WASHTENAW LEGAL CENTER, P.C.
BY: Andrew L. Fanta (P29540)
Attorney for Plaintiff 9-29

STATE OF MICHIGAN
IN THE CIRCUIT COURT
FOR THE
COUNTY OF WASHTENAW
Case No. 88-38518-DO
Judge: William F. Ager

HELEN S. GEISEL, Plaintiff
VS
ADEKUNLE O. SOLARU, Defendant

WASHTENAW LEGAL CENTER, P.C. (AF1062)
By: Andrew L. Fanta (P29540)
Attorney for Plaintiff
4930 Washtenaw Ave.
Ann Arbor, MI 48108
434-3860

ORDER TO ANSWER

At a session of said Court held in the City of Ann Arbor, County of Washtenaw, State of Michigan on the 28th day of June, 1988.
PRESENT: HONORABLE WILLIAM F. AGER, JR., Circuit Court Judge.

On the 4th day of April, 1988, an action was filed by HELEN S. GEISEL, Plaintiff, against, ADEKUNLE O. SLOARU, Defendant, in this court for divorce.

IT IS HEREBY ORDERED that the Defendant, ADEKUNLE O. SOLARU, shall answer to take such other action as may be permitted by law on or before the 4th day of August, 1988. Failure to comply with this order will result in a judgment by default against such Defendant for the relief demanded in the complaint filed in this court. Such answer or other action shall be filed in the above-entitled cause and a copy thereof sent to the Plaintiff's attorney.

WASHTENAW LEGAL CENTER, P.C.
BY: Andrew L. Fanta, (P29540)
Attorney for Plaintiff

It is further stated that this is a civil action in which personal jurisdiction over the Defendant is not required and that an order to answer is necessary in this case. The Defendant's last known address is P.O. Box 447 YABA, Lagos, Nigeria.

HELEN S. GEISEL, PLaintiff
WASHTENAW LEGAL CENTER, P.C.
By: Andrew L. Fanta (P29540)
Attorney for Plaintiff 9-29

The term *drawing room* is a shortening of the word *withdrawing* for the room to which guests withdrew.

Less People Down On The Farm

It's not earthshaking news that the farm population has dropped some more. It began to decline back in the 1920's when 30% of the nation's people lived on farms. The latest figures from the U.S. Census Bureau and the U.S. Department of Agriculture's Economic Research Service show that we are down to 2%. It has declined an average of 2.5% each year during the 1980's, and now about one in 49 persons in this country lives on the farm.

This makes each farmer even more important, because the fewer farmers we have, the more responsibility each one has to feed and clothe the rest of us. The number of people each farmer feeds continues to grow as the population increases and farmers decrease. That figure, according to the American Farm Bureau Federation, now stands at 116 persons. That includes those fed by each farmer in this country and around the world.

There are more men on the farm than there are women. For every 100 women, there are 109 men. That changes when you come to town. There are 93 nonfarm men to every 100 nonfarm women. The median age for farm residents is 37.6 compared to 32 years for nonfarm residents.

When they do get married, farm residents tend to have a more stable family life. Figures show that in 1986, about 69% of farm residents 15 years and over were married and living with a spouse, compared with 56% of nonfarm residents. In addition, about 87% of farm households were made up of families, compared to 72% for nonfarm households.

When it comes to children, women of childbearing age on the farm averaged just over two children each. Nonfarm women had 1.7.

Figures show that when it comes to unemployment, farm residents come out on top. Only 2.9% of the farm resident labor force was unemployed, compared to 6.4% of the rural nonfarm labor force.

Back in 1950, 51.6% of the farm residents in this country lived in the south. That has now decreased to 28.7%. The "rural" section of the country is now the midwest. They only had 32.3% of the farm residents in 1950, but that figure has grown to 50.7%. The northeast has changed very little in that regard in the past 38 years. They have gone from 7.8% of the farm residents to 6.1%. The west, on the other hand, has increased from 8.4% in 1950 up 14.5% today.

Youth Week Begins Oct. 23rd

The week of October 23, 1988 will be declared YOUTH WEEK in the Manchester area.

Phil VanDop, Youth Director at the United Church of Christ initiated the idea for the youth of his parish and contacted the COMMUNITY RESOURCE CENTER for ideas.

Thus the involvement of the community. The focus for youth week will center around youth as they relate to their families. Churches, schools and other organizations are invited to plan their own program to implement the theme.

The world's first parachute jump from a balloon was made by Andre Garnerin of France in 1797.

Attends School

Gordon McCalla of Atlas of Manchester, recently attended a feeding and management school at the Holiday Inn in Davenport, Iowa, sponsored by Kent Feeds, Inc.

The school was for employees of businesses that sell Kent feeds and animal care products and was designed to help them better serve their livestock and poultry producer customers.

More than 230 people attended sessions taught by members of the Kent nutrition, training, advertising, marketing, animal care and production departments.

Pre-School Story Hour

The fall series of story hours for three to five year olds are set to begin at the Manchester Township Library.

The sessions will be held on Friday mornings from 10:30 to 11:00, starting on October 7, 1988.

The last session will be on December 16. For more information, contact the library at 428-8045.

From 0 to 200 in 11.7 seconds.

Experience one of the fastest street machines in Michigan. The ComeriCARD Center.

With it, you have the ability to bank anytime you want. Twenty-four hours a day. Seven days a week. With 270 machines at our 150 locations.

Withdraw up to $200. Deposit checks. Transfer money between accounts. Even check your balance.

And you can use your ComeriCARD. American Express,® or any card issued by members of the MAGIC LINE® or PLUS SYSTEM® ATM networks.

It's all part of the commitment at Comerica to bring you our best. Without losing sight of what matters most. You.

So the next time you go to the bank, stop at a nearby ComeriCARD Center. That is, if you've got an extra 10 or 12 seconds.

ComeriCA
Where the bottom line is you.
Member FDIC

What makes a great Classified ad? RESULTS!

MICHIGAN PEAT SALES - Black dirt for sale, $10 a yard delivered. Fast delivery, 428-9664. tfn

C & B PAINTING - Interior-exterior-free estimates. Contact Charles E. Benedict. Phone 428-7136 or 428-7416. tfn

PIANO TUNING & REPAIR - Qualified technician - Ron Harris, 475-7134. tfn

LOST OR FOUND A PET?- Call Humane Society, 662-5585. tfn

JERRY WHITAKER EXCAVATING - Dozer, backhoe, dragline and 10 yard truck. Drain fields, basements, driveways, sand and gravel. Call 475-7841. tfn

LITTLE WACK EXCAVATING - Licensed and Insured. Basements, drainfields, digging, bull-dozing, trenching, black dirt, sand gravel. Paul Wackenhut, 313-428-8025. tfn

MERRIMAN INSULATION - Free estimates, Blown-in cellulose, professionally installed. George Merriman, phone 517-592-5527. tfn

HYPNOTHERAPY - Smoking, weight, stress, etc. Terri White RN MS Ann Arbor 662-1777. It works! tfn

CORKEY D'S DELI - Homemade Ice Cream & Waffle Cones - Sandwiches - Subs - Baskets - Burgers - Fries - Party Trays & Salads - Baked Goods of all kinds, phone ahead - 428-9216. tfn

VILLAGE HAIR FORUM *- 201 East Main, Old Mill 428-7684.* tfn

MANCHESTER ANTIQUE MALL - 35 Dealers. Open 7 days, 10-5, 116 E. Main 428-9357. tfn

FIELDER PAINTING - Interior and exterior. Free estimates. Senior Citizens discount. Phone 428-8506. tfn

AVAILABLE FOR Wedding receptions, parties, meetings. Hall rental $175, $40 cleaning, catering available. For further information call 428-8393 or 428-7637. tfn

WALKOWE'S HOME IMPROVEMENT COMPANY - Phone 313-428-8468. Seamless aluminum gutters for low prices and dependable service. tfn

STANLEY HOME PRODUCTS New dealer in Manchester. Call Cas Atkinson 428-7405 evenings, Monday to Friday. tfn

TIRED OF BOARDING YOUR Horse? Board no more! Move into this immaculate Manchester ranch on 10 acres with 3 bed-rooms, 2-1/2 baths and full walk-out basement. Beautiful setting atop a hill - 30' x 40' pole barn w/service. Reduced to $139,500! Call Glen, eves. 429-7567 for more details on this fine home. tfn

TANNING 10 VISITS $20 Village Hair Forum. 428-7684. tfn

LAWNMOWER REPAIR, windows and screens repaired. Kleinschmidt True Value Hardware, 428-8337. tfn

ALBER ORCHARD AND CIDER Mill now available fresh sweet cider, apples, and misc. Hours 9 a.m. to 6 p.m. daily, 13011 Bethel Church Road, Manchester, 313-428-7758. 11-27

COURT'S VILLAGE Pharmacy in downtown Clinton will ship your packages. We have American Express Money orders. tfn

FOR SALE - Brittany Spaniel puppies, AKC registered, born 8-21-88; also 8 year old male Brittany. Call 428-8007 after 5:30 tfn

BUILDING FOR RENT - Store-front building for lease in Manchester. Call 428-9216. tfn

CORKY D'S DELI in Manchester Help Wanted - adult, varied hours. Call 428-9216 or come in. tfn

STORAGE UNITS for rent, heated. Also 2 car garage. 428-7173. tfn

APARTMENT FOR RENT - No pets - Adults only. 517-456-4151. tfn

BABYSITTING IN MY HOME Jennifer DuRussel 428-7459. 12-1

HORSES BOARDED - Large boxed stalls, daily turn-out available. Free Horse Trailering. 150 acre Riding Facilities, $100.00 month. Please call evenings 428-9100. 10-20p

THE DIABETES CONTROL and Complications Trial at the U of M Hospitals needs people with insulin dependent diabetes between the ages of 13 and 39 years old who have had diabetes less than 5 years. All screening and regular diabetes care is free. For more information please call 313-763-4156. 10-20

HIRING! GOVERNMENT JOBS *- your area. Many immediate openings without waiting list or test. $15,000 - $68,000. Call (602) 838-8885, ext. 6572.* 10-13p

LOVELY ONE BEDROOM Apartment - 103 E. Main Street, Sam Beal 428-8405 or Dave Kemner 428-7886. Call after 5 p.m. Available October 7. 9-29

HOUSECLEANING JOBS Wanted - experienced, dependable and references. 517-592-8956 or 428-7006. 10-6p

GET PAID for reading books! $100.00 per title. Wrtie: PASE-A4851, 161 S. Lincolnway, N. Aurora, Il 60542. 10-13p

"HIRING!" Government Jobs - your area. Many immediate openings without waiting list or test. $15,000 - $68,000. Call (602) 838-8885, Ext. 6572. 10-13p

HELP WANTED - Experienced or Inexperienced. The Chelsea Home has nurse aide positions available, paid training program, starting wage $4.93 per hour. Kind, caring and dependable individuals looking for a career with the elderly should apply in person at 805 W. Middle St., Chelsea, MI. 10-6

WANTED - Part-time help after school. Apply Baker's Dozen. 10-6

FIREWOOD TO BE CUT on Shares. Owner requires very little. Two locations. Interested parties, write Box 352, Manchester. 10-6

FOR SALE - Full length brown leather coat, size 12. Phone 428-8470. p

FOR SALE - General Electric 17.5 cu. ft. refrigerator - freezer, frost free, very good condition. Bill Treat - 428-8191. p

COME AND GET IT - We've got sweet corn, watermelons, gourds, indian corn, pumpkins, cornstalks, fall squash, zuccinni, apples, etc. Open daily 8 a.m. to 8 p.m. 4 miles north of Manchester on M-52. p

OPEN REGISTRATION - September 29-30 & October 1, at Little Dutch Child Care Center. The Center is open from 7 a.m. - 6 p.m., Monday - Friday and offers a full program of art, science, music, stories and field trips for children 2½ years to Kindergarten. OPEN ENROLLMENT will take place: Thursday and Friday, 4-7 p.m. and Saturday 11-3 p.m., 500 Galloway Drive. 428-8988 or 8279. p

ANXIETY? If you're always anxious or have anxiety attacks you can receive free evaluation, treatment or pay in U of M. Research Study directed by George Curtis, M.D. Call 936-7868. 9-29

SHARED HOUSING - Live with a Senior Citizen. Affordable rent, some duties, family environment. Call for HomeShare interview. 763-0970. 9-29

GOVERNMENT SEIZED/SURPLUS Cars, trucks, vans, boats, as low as $100. BMW, Mercedes, Porsche, GM, Ford more. Amazing recorded message reveals details. (313) 677-1690, ext. MEN. p

LOST ON AUSTIN ROAD - Bridgewater area, Black & Tan 9 month old German Sheperd, blue nylon collar, no tags. Very friendly, answers to Sarah. Please call 428-9283 after 5:30 p.m. or 439-3131 between 11 and 5. 9-29

3 FAMILY GARAGE SALE - 15550 Herman off Sharon Hollow - childrens clothes and lots more. September 30 - October 1. p

C. HANSELMAN BUILDERS Manchester, Michigan, 428-9385, custom homes, additions, garages, decks, free estimates. 9-29

Production /Assembly

PILOT PLASTICS, INC.

An established and growing plastics manufacturer and major supplier to automotive industry, is currently accepting applications for full time employment in our extrusion, bending and fabrication department. All three shifts available.

WE ARE SEEKING-individuals who are responsible, willing to learn and possess the ability to produce quality work.

WE OFFER-competitive wages including paid benefits package. Qualified applicants should submit application or send resume to;

PILOT PLASTICS, INC
Personnel Department
7931 Grand St.
Dexter, MI 48130

Help Wanted

Part Time Cashiers
Baggers
Afternoons, Evenings
and Weekends
Flexible

Apply At
Polly's Food Service
Chelsea, Michigan

Classified advertising will be $2.50 minimum charge for 20 words or less and 5¢ for each additional word. All classified ads are payable in advance, if not a billing charge of 50¢ will apply. Deadline for classified advertising will be 10 A.M. Tuesday for that weeks publication.

Cards of Thanks will remain at $4.00 minimum charge for 50 words or less with a charge of 5¢ for each additional word.

Card Of Thanks

Many, many thanks to my family and Stella, Father Schlinkert, the rescue and ambulance crews, the wonderful doctors and nurses and all you other people who said so many prayers for me and the many other thoughtful things you did. It is greatly appreciated. May God Bless everyone of you.

Ardis Scheid.

Trap Shoot

Sunday
October 2nd
1:30 P.M.
Manchester
Sportsman Club
Public Welcome

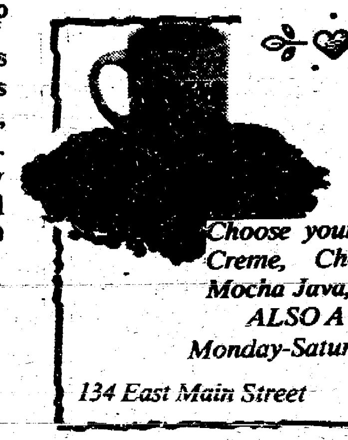

Come Join The New Coffee Club At
VILLAGE GIFTS
Buy 5 lbs. Get A ½ lb. Free
Choose your favorite; Colombian, Vanilla Nut Creme, Chocolate Hazeinut, Butter Pecan, Mocha Java, Cinnamon and Chocolate Almond.
ALSO AVAILABLE IN DECAFINATED
Monday-Saturday 10 am-5 pm *Sunday 12-5 pm*
134 East Main Street *Barbara Vecchioni* *Phone 428-9640*

More cash for your future. . . with UNIVERSAL LIFE

For the special times of life that require lots of cash—like buying a home or educating your kids—you need an effective, high-yield cash accumulation plan. A Universal Life policy from Farm Bureau Life Insurance Company of Michigan will meet the cash needs of your lifetime—and protect you with life insurance at the same time. Call today.

LARRY BECKTEL
135 East Main St.
Manchester, MI
Phone 428-7331

Making your future a little more predictable.

FARM BUREAU INSURANCE

Vera L. Kluwe, DVM

Dr. Vera's
Veterinary Clinic
Pet Supplies

Open Daily 9 AM-6 PM
Clinic Hours 4 PM-6 PM
or By Appointment

230 East Main Street
Manchester, MI 48158
Phone 313-428-8365

Help Your Heart R·E·C·I·P·E·S

American Heart Association

Orange Spiced Rice

A delicious new addition for your Thanksgiving table. Easy to prepare, so it's a tasty side dish with those leftovers.

1 tbsp.	margarine	2 cups	chicken broth
1	large onion, minced	2/3 cup	golden raisins
2	celery stalks, minced		peel of one orange, chopped
2 cups	brown rice		
2	oranges, cut into small segments	3 cups	water

In a large saucepan, melt margarine, add onions and celery and sauté for 3 minutes.

Add the rice, sauté for 2 additional minutes. Add water, broth, raisins and orange peel. Bring to a boil then reduce heat to simmer for 30-40 minutes.

Combine orange segments with rice and serve immediately.

Yield: 8 Servings

Help Your Heart Recipes are from the Fourth Edition of the *American Heart Association Cookbook*. Copyright 1973, 1975, 1979, 1984 by the American Heart Association, Inc. Published by David McKay Company, Inc.

Cider Flows at 102 Mills

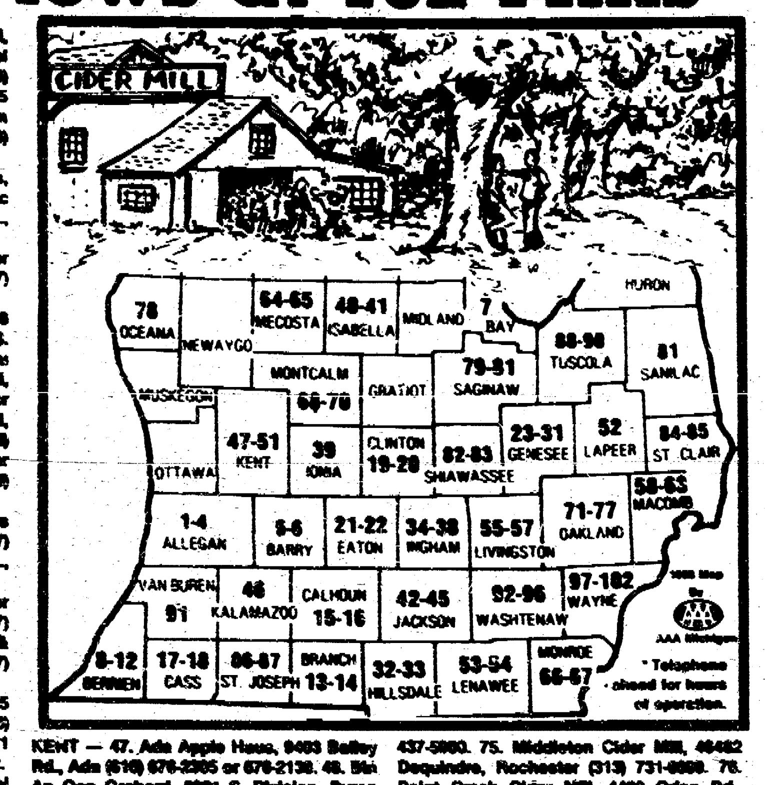

ALLEGAN — 1. Crane Orchard Cider Mill, M-89, Fennville (616) 561-2297. 2. Dendel Orchards, 2880 127th Ave., Allegan (616) 673-4317. 3. Ridgeview Fruit Farm, 1475 M-118, Martin (616) 672-5345. 4. Ritz Farm Market, 910 144th St., Wayland (616) 877-4732.
BARRY — 5. Hine Cider Mill, 6640 Wilkins, Hastings (616) 623-8625. 6. Historic Bowens Mills, 11881 Old Bowens Mill Rd., Middleville (616) 795-7530.
BAY — 7. Gehringer's Orchards & Cider Mill, 910 Salzburg Rd., Bay City (517) 667-0133.
BERRIEN — 8. Fred Jones Cider Mill, 6738 Red Arrow Hwy., Watervliet (616) 463-4866. 9. Heber Orchards, 7210 Heber Dr., Eau Claire (616) 461-4122. 10. House of David, corner of Empire & US-139, Benton Harbor (616) 926-6532. 11. Maple Lawn Cider Mill, 13657 Cleveland Ave., Buchanan (616) 422-1528. 12. Phillippi Fruit Farm & Cider Mill, 13198 Cleveland Ave., Buchanan (616) 422-1708.
BRANCH — 13. McCullough Brothers Farms, 540 S. Angola Rd., Coldwater (517) 238-2589. 14. Schisbetts, 290 S. Angola Rd., Coldwater (517) 278-6887.
CALHOUN — 15. Harrison Orchard & Cider Mill, 10250 Condit Rd., Albion (517) 629-6647. 16. Rowbotham's Orchard & Cider Mill, 319 23 Mile Rd., Homer (517) 542-3958.
CASS — 17. Sprague's Old Orchard, 33095 Middle Crossing Rd., Dowagiac (616) 782-3958. 18. Wicks' Apple House, 52281 Indian Lake Rd., Dowagiac (616) 782-6822.
CLINTON — 19. Phillips' Centennial Orchards, 1174 W. Gratiot Rd., St. Johns (517) 862-4430. 20. Uncle John's Cider Mill, on U.S. 27, St. Johns (517) 224-3686.
EATON — 21. Conklin Cider Mill, 5100 W. Gresham, Charlotte (517) 726-0127. 22. The Country Mill, 4648 Otto Rd., Charlotte (517) 543-1019.
GENESEE — 23. Almar Orchard, 1431 Duffield Rd., Flushing (313) 659-6568. 24. Hyde's Hilltop Orchard, 11468 Hartland Rd., Fenton (313) 629-6292. 25. Koan's Orchard, 12163 Beecher Rd., Flushing (313) 659-8720. 26. Masters Cider Mill, 10241 E. Richfield Rd., Davison (313) 653-5877. 27. McCarron's Orchard, 7456 W. Carpenter Rd., Flushing (313) 659-3813. 28. Montrose Orchards, 12473 Seymour Rd., Montrose (313) 639-6071. 29. Porter's Orchard & Cider Mill, 12160 Hegel Rd., Goodrich (313) 636-7156. 30. Uptegraffs Orchard, 5350 N. Gale Rd., Davison (313) 653-4577. 31. Wolcott Orchards, 3284 Coldwater, Mt. Morris. (313) 796-0581.
HILLSDALE — 32. Gleis Inc. Orchards Greenhouses, 3500 Milnes Rd., Hillsdale (517) 437-4495. 33. Meckley's Flavor Fruit Farms, 1067 S. Jackson, Somerset Center (517) 688-3455.
INGHAM — 34. Blossom Orchard, 3597 Hull Rd., Leslie (517) 589-8251 or 589-8726. 35. Don Gibbs Farm, 5428 Onondaga Rd., Onondaga (517) 628-3963 or 485-2162. 36. Old Heuser Farm, M-36 & Brogan Rd., Stockbridge (517) 851-7974. 37. Quality Dairy, 500 E. Saginaw, Lansing (517) 371-4955. 38. Sinemar's Orchard, 1800 W. Olds Rd., Leslie (517) 589-8122.
IONIA — 39. Center's Welcome Orchard, 850 N. State, Ionia (616) 527-3238.
ISABELLA — 40. McIntosh Orchard, 1731 W. Remus Rd., Mt. Pleasant (517) 773-7350. 41. Stan's Cider Mill, 2505 E. Vernon Rd., Rosebush (517) 433-5549.
JACKSON — 42. Greer, 4921 Zion Rd., Jackson (517) 769-2618 or 769-2255. 43. Brown's Antique Apple Farm, 6690 Brown Rd., Parma (517) 531-4335. 44. Sweet Seasons Orchard, 15787 Allman Rd., Concord (517) 524-8535. 45. Neal's & Sons Orchard & Cider Mill, 8814 North Meredian Rd., Pleasant Lake (517) 769-6648.
KALAMAZOO — 46. Hillcrest Orchards, 7269 N. 46th St., Augusta (616) 731-4312.
KENT — 47. Ada Apple Haus, 9493 Bailey Rd., Ada (616) 676-2305 or 676-2138. 48. Bin An Oan Orchard, 8381 S. Division, Byron Center (616) 455-5395 or 455-4278. 49. Palmer's Cider Mill, 7447 Cherry Valley, Caledonia (616) 891-8380. 50. Robinette's Apple Haus, 3142 4 Mile Rd. N.E., Grand Rapids (616) 361-5567. 51. Sietsema Orchards & Cider Mill, 3271 Knapp N.E., Grand Rapids. (616) 363-0898.
LAPEER — 52. The Apple Barn Cider Mill & Farm Market, 5404 Chapman, North Branch. (313) 793-2853.
LENAWEE — 53. Kapnick Orchards, 4245 Rogers Hwy., Britton (517) 423-7419. 54. Mervin's Fairfield Orchard, 7082 S. Adrian Hwy., Adrian (517) 436-3378.
LIVINGSTON — 55. Spicer Orchards, 10411 Clyde Rd., Fenton (313) 632-7692. 56. Tom Walker's Grist Mill, 8507 Parshallville Rd., Fenton (313) 629-9079. 57. Warner's Orchard & Cider Mill, 5970 Whitmore Lake Rd., Brighton (313) 229-6504.
MACOMB — 58. Blake Orchard & Cider Mill, 17985 Center Rd., Armada (313) 784-5343. 59. Hy's Cider Mill, 6350 37 Mile Rd., Romeo (313) 798-3611 or 798-8843. 60. Johnny Appleseed Cider Mill, 8001 28 Mile Rd., Washington (313) 781-4288. 61. Pankiewicz Farms Cider Mill, 10377 Lindsey Rd., Richmond (313) 727-8051. 62. Stony Creek Orchard & Cider Mill, 2961 W. 32 Mile Rd., Romeo (313) 752-2453. 63. Verstlen Orchards, 83360 Van Dyke, Romeo (313) 752-2886.
MECOSTA — 64. Crawford's Orchard, 9535 17 Mile Rd., Rodney (616) 867-3421. 65. D&D Steel Orchards, 6808 135th Avenue, Stanwood (616) 823-2119.
MONROE — 66. Erie Orchards & Cider Mill, 1235 Erie Rd., Erie (313) 848-4518. 67. Weier's Cider Mill, 803 W. 13th St., Monroe (313) 242-7396 or 241-2782.
MONTCALM — 68. Dingman's Orchard Cider Mill, 2801 E. Evergreen Rd., Stanton (517) 831-4397. 69. Howell's Apple Ranch, 811 N. State St., Stanton (517) 831-4918. 70. Watts Orchards, 619 Chestnut St., Howard City (616) 937-4594.
OAKLAND — 71. Diehl's Orchard & Cider Mill Inc., 1478 Ranch Rd., Holly (313) 634-8981. 72. Franklin Cider Mill, 7450 Franklin Rd., Franklin (313) 626-2968. 73. Goodison Cider Mill, 4295 Orion Rd., Lake Orion (313) 652-8450. 74. Greenock Mills, 10470 Rushton Rd., South Lyon (313) 437-5960. 75. Middleton Cider Mill, 46462 Dequindre, Rochester (313) 731-6699. 76. Paint Creek Cider Mill, 4480 Orion Rd., Rochester (at Goodison) (313) 651-8361. 77. Yates Cider Mill Inc., 1990 E. Avon Rd., Rochester Hills (313) 651-8300.
OCEANA — 78. The Hoffman Mill, 6855 W. Johnson Rd., Shelby (616) 861-6163.
SAGINAW — 79. Bayne's Apple Valley Farm, 5395 Midland Rd., Freeland (517) 695-9139. 80. Bintz Cyder Mill & Apple Farm, 4535 N. River Rd., Freeland (517) 781-2590. 81. Leaman's Green Applebarn, 7465 N. River, Freeland (517) 695-2465.
SHIAWASSEE — 82. Arplin Farms, 12190 Miller Rd., Lennon. (313) 621-4780. 83. Poorman's Ponderosa, 6831 S. Meridian Rd., Laingsburg (517) 651-6718.
ST. CLAIR — 84. Birch Creek Orchard Cider Mill, 8680 Babcock Rd., Jeddo (313) 327-6622. 85. Ruby Cider Mill, 6567 Imlay City Rd., Goodells (313) 324-2662.
ST. JOSEPH — 86. Corey Lake Orchards, 12147 Corey Lake Rd., Three Rivers (616) 244-5690. 87. Welderman's Fruit Farm, 28740 Hackman Rd., Sturgis (616) 651-2273.
TUSCOLA — 88. Hill Orchards Farm Market, 2024 S. Fenner, Caro (517) 673-6684. 89. Miller Family Orchard, 3209 S. Vassar, Vassar (517) 823-2691. 90. Parker's Orchard, 8355 S. Oak Rd., Millington (517) 871-3031.
VAN BUREN — 91. Schemeneuer Orchards, 28120 County Road 215, Bangor (616) 427-8025.
WASHTENAW — 92. Alber Orchard & Cider Mill, 13011 Bethel Church Rd., Manchester (313) 428-7758. 93. Apple Hill Orchard & Cider Mill, 4280 Willis Rd., Milan (313) 434-2600. 94. Lakeview Farm & Cider Mill, 12075 Island Lake Rd., Dexter (313) 426-2782. 95. Wasem Fruit Farm, 6580 Judd Rd., Milan (313) 482-2342. 96. Wiard's Orchard, 5565 Merritt Rd., Ypsilanti (313) 482-7744.
WAYNE — 97. Foreman Orchards, 50050 W. 7 Mile Rd., Northville (313) 349-1256. 98. Martinville/Greenfield Village, 20900 Oakwood Blvd., Dearborn. (313) 271-1620. 99. New Boston Cider Mill, 25454 Waltz Rd., New Boston (313) 654-2380. 100. Parmenter Northville Cider Mill, 714 Baseline, Northville (313) 349-3181. 101. Plymouth Orchard & Cider Mill, 10685 Warren Rd., Plymouth (313) 455-2290. 102. South Huron Orchards Cider Mill, 38035 South Huron Rd., New Boston (313) 753-9380.

Cider-sippin' in full swing

Summer's record high temperatures should help produce a sweeter crop of apples this fall, and that means sweeter cider-sipping for mill visitors, reports AAA Michigan.

"Every autumn, thousands make a pilgrimage to enjoy rustic cider mills," observed AAA Michigan Touring Manager Brian Potter.

Apples not only taste great plucked from a tree or pressed into cider, but when used in a medically supervised diet can help to curb cholesterol, heart disease, and diabetes.

According to the Michigan Dietetic Association, apples are a perfect food and are cholesterol-free and rich in potassium; contain no added sugar, salt or fat; and make a tasty 80-calorie snack between meals. Among the most popular types are Jonathon, Rome and Red Ida.

The Michigan Department of Agriculture predicts state orchards will yield 700 million pounds of the fruit this year, about average – and only 90 million pounds less than second-ranked New York. Washington leads the nation with 3.2 billion pounds. Michigan hit a record high last year with 1.15 billion pounds of apples plucked from orchards.

AAA Michigan's 1988 Cider Mill Guide lists 102 sites with everything from antique water-powered apple presses to drive-through cider and doughnut service.

Many mills also offer related activities, such as "pick your own" orchards, hay wagon and train rides, and animal petting farms for tots.

A gallon of cider averages $2.52 per gallon this fall, up 7 cents since last year, with prices ranging from $1.40 to $4.00 depending on location. Doughnuts cost $1.90 to $3.50 per dozen, up from last year's $1.55 to $3.00.

Most mills permit visitors to watch pressing operations and provide special tours. Visitors should call ahead for a schedule of activities.

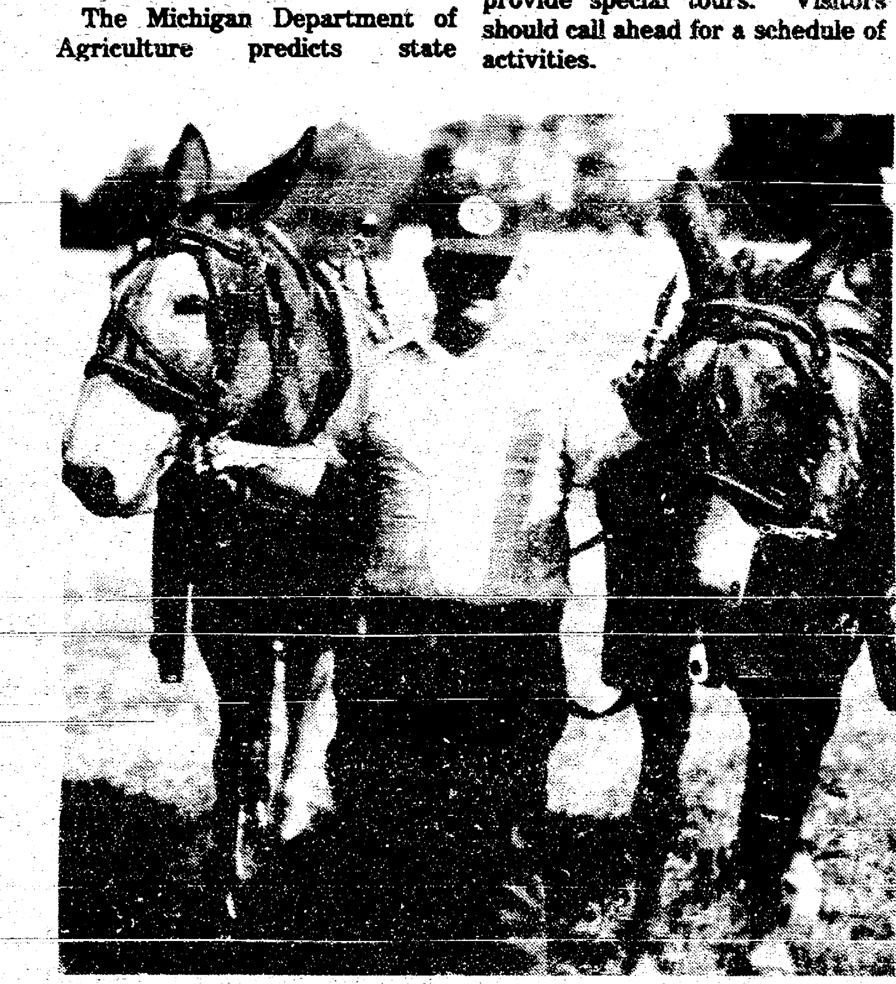

Jim Hone, owner of Hoot 'N Holler Ranch in Manchester, had the Grand Champion and Reserve Champion mules at this year's Chelsea Community Fair. The mule competition was a first for the fair.

We invite you to come in and see the largest selection of invitations and announcements for your wedding. Many elegant styles, accessory items, and personalized stationery to reflect your personal taste.

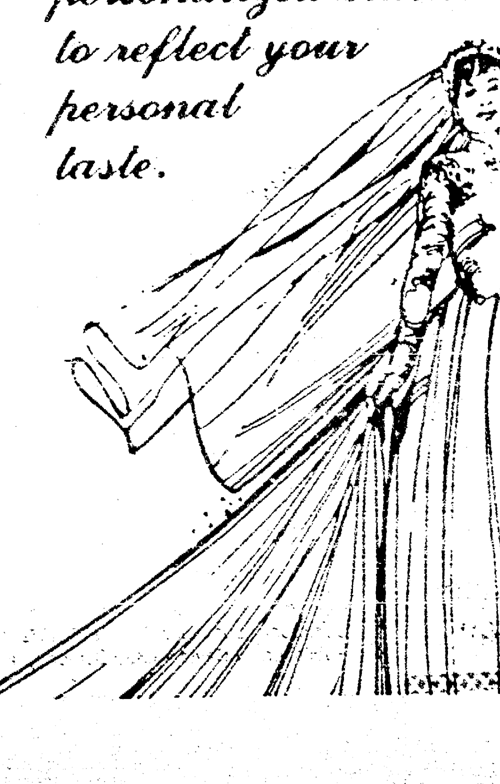

The Manchester Enterprise
150 East Main Street
Manchester, Michigan
Phone 428-8173

Do You Know This Woman?

She is wanted for helping all kinds of people.
She is the CRC Director of Manchester.
If you need employment, counseling, or an ear to listen to your problems, please call her at 428-7722 from 8:30-4:30 Monday-Friday.

DR. BARB WALLIS
announces the opening of her office in
GENERAL PRACTICE
(with emphasis on family)

THE HERRICK HOSPITAL
CLINTON CLINIC
103 W. Michigan Ave.
Clinton
423-6427

Money Management

Planning For Retirement: There's No Time Like The Present

"Old age is the most unexpected of all the things that happen to a man," wrote Leon Trotsky more than 50 years ago. That saying certainly holds true today for the vast majority of Americans who postpone retirement planning until the last moment. As a result, only five percent of all Americans are financially independent at age 65. In fact, according to the U.S. Department of Commerce, approximately 75 percent of all retirees end up depending on family, friends and Social Security as their only sources of income or support.

If you find these statistics frightening, the Michigan Association of CPAs advises you to begin investing for your retirement now, no matter how far in the future your retirement may be.

A financially-fit retiree will generally draw income from four basic sources: Social Security; an employer-sponsored retirement plan; personal retirement savings accounts and other investment holdings.

One of the most common financial mistakes Americans make is assuming that Social Security can provide sufficient retirement income all by itself. Undoubtedly, many retirees could not afford to live without Social Security. The U.S. Department of Health and Human Services estimates that 60 percent of the population over age 65 would have incomes below the poverty level if they did not receive Social Security. But Social Security was never meant to serve as a retiree's sole means of support. Social Security just provides the foundation for your retirement fund. It's your responsibility to build on that foundation.

Where should you start? First, check your employer's pension plan to see how much money you can expect to receive upon retirement or separation from the company. But even if the pension plan seems extremely generous, remember that the benefit of your employer-sponsored retirement program may be significantly reduced if you do not remain with the company long enough to become fully vested. In light of this fact, and the uncertainty concerning the future health of the Social Security system, personal retirement savings plans may become the most important vehicle for accumulating funds for your golden years.

Although IRA's acclaim as an investment tool suffered a blow due to tax reform, there are still benefits to investing in them. First of all, many people can still deduct at least a portion of their IRA contributions. As long as you are not covered by a retirement plan, you may contribute and deduct the maximum amount allowed, regardless of income.

If you (and your spouse, if you are filing a joint return) are not an active participant in a qualified retirement plan, you can contribute and deduct up to $2,000 of your earnings.

If your spouse does not earn any compensation for the year, you may contribute up to $2,250 to a spousal IRA. And if both you and your spouse are employed, you can each contribute up to $2,000 of your earned income to your own accounts.

If you or your spouse are convered by a retirement plan, you may still contribute to an IRA, but the amount that you may deduct will depend on your adjusted gross income (AGI). If you are single and your AGI is $25,000 or less, you may continue to deduct up to $2,000 for an IRA. Likewise, if you are married and your joint AGI is $40,000 or less, you can still deduct up to $4,000 if you both work and each earns at least $2,000.

Single taxpayers with adjusted gross incomes between $25,000 and $35,000, and married couples with adjusted gross incomes between $40,000 and $50,000, may partially deduct IRA Contributions.

Even if you can't deduct any of your contributions, IRAs nevertheless offer several significant advantages. You can control how much you contribute, where you invest and how aggressive or conservative your investment should be. In addition, your IRA savings will grow and compound tax-deferred until withdrawal, thus building your retirement funds faster than you could through many other regular investment channels.

Another highly recommended method for building retirement savings is deferred compensation plans, often referred to as 401 (k) plans. In 1988, the maximum amount that you can contribute to a 401 (k) plan is $7,313. The delightful aspect of 401(k) plans is that whatever amount you contribute is automatically sliced off your taxable income. In other words, if you earn $40,000 a year and contribute $4,000 to a 401(k) plan, you will report only $36,000 on your income tax return. In addition, all interest and dividends are again tax-deferred. If your employer will match a portion of your contributions, consider yourself doubly lucky and contribute as much as you can afford.

If you are self-employed, concentrate on setting up a Keogh retirement plan. In most cases, your deposits will be tax deductible -- and your savings will compound with all interest tax-deferred. Depending on the type of Keogh you establish (a defined-contribution pension plan, a defined-benefit plan, or a profit-sharing plan), you can contribute up to approximately 13 to 20 percent of your net self-employment earnings.

Savings for your retirement will undoubtedly require investigation of various investment options. CPAs suggest that you choose low-risk investments that offer you the opportunity to reduce your taxable income and accumulate savings with all interest or gain tax-deferred or tax-free. Alternatives to consider include annuities, municipal bonds, EE savings bonds and certain life insurance policies.

An earthworm has five pairs of hearts in the front of his body.

SHARON VALLEY MINI-STORAGE
LOCATED NEAR CORNER OF M-52
BEHIND KLEINSCHMIDT TRUE VALUE HARDWARE
19970 Sharon Valley
Manchester, Mich.
Call 428-9360

MIDWEST MADNESS
Over 100 New and Used Vehicles In Stock
HARD TO FIND UNITS IN STOCK
Rebates To $1000
Financing As Low As 3.9% A.P.R.

ANY NEW CAR IN STOCK
$4900 OVER INVOICE
INVOICE WILL BE SHOWN
Sale Ends Oct. 4th
Trucks Not Included
PLUS REBATES TO $1000.00

Tired of Waiting For Service
CALL US
Let Us Show You How Good We Are

USED SPECIALS
1980 CHEY CAPRICE, auto, air, nice $1895
1982 FORD F-250, 62,000 miles, only $3995
1988 CHEVY C-10, loaded, Silverado $7995
1988 TEMPO SPORT, 2dr, air $6495
1984 TEMPO, 32,000 miles, air, auto $4595
1986 FORD F-250 SUPER CAB XLT, loaded, 460 ..... $10,995
1986 FORD AEROSTAR XLT, sharp $10,995
1986 RANGER XL, auto, 2 tone, nice $6495
1985 RANGER, low miles, sharp $5395

MIDWEST FORD
510 W. Main Street — Manchester, MI
We're Under New Management Stop By & See Us
Call Us Collect
313-428-8343
MIDWESTFORD MIDWESTFORD

BACK DOOR PARTY STORE
500 Ann Arbor Street Phone 313-428-9287 Manchester, Michigan
BEER
WINE
KEG BEER
GROCERIES
MICHIGAN
Instant and Daily Lottery Tickets
UNION 76 GAS Full Service and Self Serve
BUD and BUD LIGHT 24 PACK CANS PLUS DEPOSIT $10.49

Quality Car Care
The Professional Auto Appearance Specialists!
Glass Repair • Pin Striping • Moldings
Exterior Washing • Polishing • Waxing
Interior Steam Cleaning • Detailing
CARS TRUCKS VANS RV'S BOATS LINDS FLEET VEHICLES AIRPLANES
Give Us A Call; We Can Clean Anything On Wheels!
MOBILE SERVICE Discount rates for business vehicles.
(313) 428-8012
Manchester, Michigan • Bob Dettling
This Months Special $39.95 Reg. Price $55.95
Includes High Gloss Waxing, Vinyl Protection and Detailing
Good Thru 10-30-88

Manchester Township Library
P.O. Box 540
Manchester, MI 48158

THE MANCHESTER ENTERPRISE

30¢ COPY

121st YEAR VOLUME NUMBER FIFTY-ONE USPS 327-460 THURSDAY, OCTOBER 6, 1988

Fire Prevention Week October 3rd thru 8th

Smokey and His Friends are actually 1st graders - Back Row Left to Right: Phillip "Deer" Krall, Kevin "Rabbit" Sahakian, Ellen "Owl" Supers, Brandy "Bush" Aiken, Jesse "Skunk" Cohn. Front Row Left to Right: Nolan "Raccoon" Ahrens, Chris "Tree" Benedict, Jason "Smokey" Flint, Amanda "Fire" Coutts.

Boys and girls at Klager School are learning about how to prevent fires and what to do in case a fire should occur. The children participated in a school fire drill, in classroom activities that included "Stop, drop and roll" and will attend a special Fire Prevention assembly presented by Mr. Brad Roberts from the Manchester Fire Department.

Mrs. Kay Miller, music teacher, taught the students the songs, **Smokey the Bear** and **Smokey the Bear Is a Wise Bear.** Students are also practicing a short play called **Smokey and His Friends.**

Fall Reading and Discussion Series

The first discussion meeting of the Fall Reading and Discussion Series sponsored by the Manchester Township Library is scheduled for this Thursday, October 6th, at 7:30 p.m. in the Blacksmith Shop, 324 E. Main. However, if you listen carefully, you will know the discussion has definitely already begun!

The book which is being read first for this series on "Michigan Authors" is THE DOLLMAKER by Harriette Arnow. And you'll see and hear folks standing together at the Post Office, at the IGA, at meetings being held for other purposes from Village Council to the Food Coops - talking about the book. "How far have you gotten?" "When I read this before..." "Did you see the movie?" "This story is too distressing. I'm not sure I can finish it."

As an opener for this Series,

Continued On Page 12

United Way Campaign

October 1st was the beginning day for giving the United Way. This year's goal is $45,150. Of that $42,450 goes to the following 14 local agencies: Manchester Area Recreation - $8,300; Manchester Family Service - $750; Manchester Area Senior Citizens Council - $3200; Manchester Cooperative Pre-School - $2,000; Substance Abuse Awareness Committee - $250; American Red Cross - $7,800; Catholic Social Services of Washtenaw County - $2,750; Child & Family Services of Washtenaw County - $3,000; Cystic Fibrosis Foundation - $1,200; Hospice of Washtenaw, Inc. - $2,000; Huron Valley Child Guidance Clinic - $500; Huron Valley Girl Scout Council - $3600; The Salvation Army - $3,500; Wolverine Council Boy Scouts - $3,600. In addition, $2,700 goes to United Way of Michigan's 23 state and national agencies.

You should have received your letter from United Way in the mail by now. If you haven't, your donation can be mailed to Manchester United Way, P.O. Box 275, Manchester, MI 48158. Many people will benefit from your contribution. "For A Better Day, Give The United Way!"

Suicide

Manchester Enterprise September 8, 1881

Our village was thrown into a fever of excitement on Sunday morning, by the report that Mrs. Seymour Clark had taken poison and was dying. Dr. Lynch was summoned to the residence of Mr. Clark, which is with his father,— Orrin Clark,— about five miles southwest of this village. Arriving there about eight o'clock he found the unfortunate woman in her last sleep, and in about twenty minutes she breathed her last.

Arrangements were made for holding a post-mortem examination that afternoon, and Doctors Hyndman, of Norvell, and Lynch and A.B. Conklin, of this village, went there at the appointed hour but, in the meantime, a small memorandum book had been found, which contained a letter written by the deceased to her husband, a copy of which has been given to the Enterprise, with the request to publish. It was therefore deemed unnecessary to proceed with the post-mortem.

Mrs. Clark was a daughter of Jacob Filber of this village, she was 20 years of age, and had been married about nine months.

The letter will explain the cause. It was evidently written at different times during the night. It is as follows:

"I broke your bottle of whiskey so you could get your wheat in in time. Oh! how folks will say didn't I tell you they wouldn't live together. I choose death to a divorce. Tell my folks not to dress in black for me, and don't write to any of your folks. Let Sarah have my hat with the yellow ribbon on, and tell her to wear it just so."

"Sept. 4th, 1881

Well, Seymour, I guess you did not think you were saying good bye to me for the last time to-day noon. Well, I could not stand it to do the work for five, so I thought I would give up the sponge, as you call it. You can see what I have done, and Oh! Seymour, don't ever be so cross to another little girl as you have been to me. If you are tempted to be, think of

Continued On Page 11

Village Council Report

Meeting 10-3-88

1. Accepted Thompson-McCulley's bid for street reconstruction on South Macomb, East Main, and Duncan Streets and the alley between Clinton and Adrian Streets (work to begin the week of October 10th).
2. Approved a schedule for fire inspections.
3. Approved changes in the employee performance review procedure.
4. Passed a resolution designating the week of October 23, 1988, as Youth Week in Manchester.
5. Heard a brief interim report from the Special Committee on Truck Access Routes for Manchester Plastics.

Bridgewater Historical Marker

The Historical Committee of Bridgewater Township is applying for a State Historical Marker to be placed at the Bridgewater Township Hall. The marker would commemorate the fact Bridgewater Township was founded in 1832 and that the Township Hall has been the site of continued township government since the first hall was built in 1856. The site has already received a certificate from the State as being a Historical Site.

At the September Township Board meeting the Board members unanimously voted to support the plan.

The committee is hopeful that donations will be made by interested citizens of the area. The donations by check would be made to: Bridgewater Historical Fund, Harlin Fraumann, Treasurer, Bridgewater Township, 10997 Fisk Road, Clinton, MI 49236. Cash donations may also be made. A return receipt will be sent to the donor which may be used for tax deduction if applicable. If more information is needed please feel free to call Lucille Blumhardt at 517-456-4726. The committee and township wish to thank all who support this project.
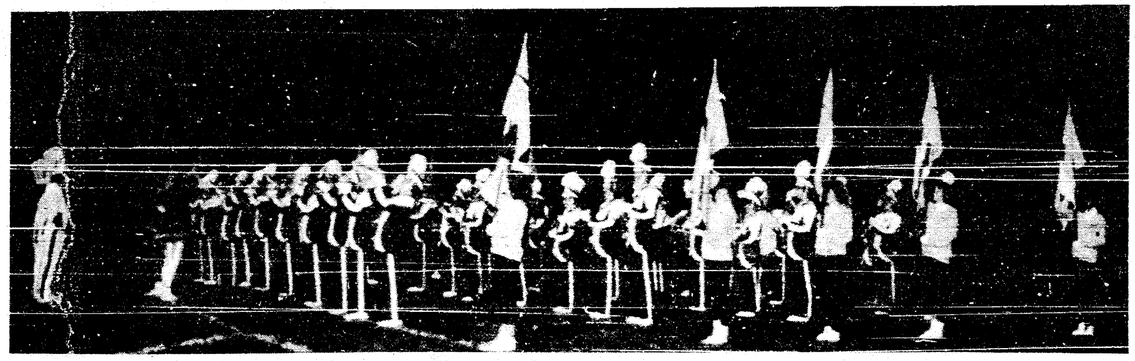
Manchester High School Marching Band