

CLASSIFIED
 BUYERS WANTED TO PURCH...
 WANTED TO PURCH...
 BUSINESS OPPORTUNITIES...
 REAL ESTATE...
 APARTMENTS...
 HOMES...
 CONDOS...
 LOFTS...
 APARTMENTS...
 SHARE...
 NEW...
 USED...
 APARTMENTS...
 BUYERS...
 WANTED...
 TO PURCH...

All Classified Advertising is Payable in Advance and Must be Placed and Paid For Prior To 11 A.M. On Tuesday For Publication That Week. Classifieds Are \$2.00 For First 20 Words, \$4 A Word Thereafter. Thank You's Are \$4.00 Minimum. Up To 30 Words, 5¢ A Word Thereafter. All Advertisers Should Check Their Ads The First Week. The Enterprise Cannot Accept Responsibility For Errors On Ads Received By Telephone But Will Make Them Appear Correctly. Refunds May Be Made Only If An Error in Ad is Cancelled At The First Week That It Appears.

A COMPANY Thornton, Dalitz, I for full professional sales. success call to 517-3121

WHAT? MIDWEST FORD AGAIN?



84* FORD ESCORT 88¢*

Free Gas We Pay For Your Drive

FREE 100 GALLONS OF GASOLINE IF WE CAN'T BEAT YOUR BEST DEAL BY AT LEAST \$100.00
 ★ CALL FOR DETAILS

JERRY WHITAKER
 EXCAVATING - Dozer, back dragline and 10 yard truck, fields, basements, driveway sand and gravel. Call 428-7122

LITTLE WACK EXCAV
 Licensed and Insured. Bas Drainfields, Digging, Bul Trenching, Black Dirt, Gravel. Paul Wackenhut 428-8025.

FOR SALE - BUILDING
 Riverbend Subdivision, Vt Manchester, on private la utilities installed. negotiable. Phone 428-8496.

PIANO TUNING & REPAIR
 Qualified technician - Ron Harris, 475-7184. tfn

MERRIMAN INSULATION
 Free estimates. Blow-in cellulose, professionally installed. George Merriman, phone 517-592-5527. tfn

CHELSEA GREENHOUSES
 7010 Lingane Road, Chelsea, Michigan. 475-1353-54 or 475-9813. Flowers and plants for every occasion. We specialize in wedding flowers to fit your budget. We are as near as your phone and we welcome your business. tfn

C & B PAINTING - Interior-exterior-free estimates. Contact Charles E. Benedict. Phone 428-7136 or 428-7416. tfn

MANCHESTER ANTIQUE MALL - 35 Dealers. Open 7 days, 10-5, 116 E. Main. 428-9357. tfn

CORKEY D'S DELI - Homemade Ice Cream & Waffle Cones - Sandwiches - Subs - Baskets - Burgers - Fries - Party Trays & Salads - Baked Goods of all kinds. Phone ahead - 428-9216. tfn

VILLAGE HAIR FORUM - 201 East Main, Old Mill. 428-7684. tfn

FIELDER PAINTING - Interior

ACRI Logan Bridge parcels Renke-312

ORGANIST - For small church in Manchester students or seniors 1 475-8239. 2-26p

X UP - At the Blue net, I have a glass too small for my f anyone should e cover they have use call for a cover (851) p

TECHNICAL
 wing manufacture al Equipment in ridual to assist ystem design. technical and Prior sales or experience rience with neumatics. able and age of rred. send Ann Dave

WOODS, WOODS, WOODS - 2 acre building site, Saline Schools, \$19,900. *****

WOODS PLUS ROLLING
 farm land. Building site with panoramic view, Saline Schools, 43 acres - \$49,000. *****

10 ACRES OF ROLLING LAND
 in an area of new construction, 1/2 mile south of Pleasant Lake. Excellent terms, ready to build, Manchester Schools - \$18,900. *****

Call Elaine Ference, REALTOR, 429-4744, THE RICHARD FABIAN CO., REALTORS, 668-0070. 2-26p

HAY FOR SALE - large round bales. 475-7152. 2-25p

SIERRA ANALYTICAL AND
 Consulting Service has openings for Field Technicians. Positions are full time with overtime. A scientific or related degree (can be in progress) is required. Also you must have reliable transportation. We are an EOE. Send resume to 7005 Jackson Road, Ann Arbor, 48103.

KEITH'S BARBER SHOP - 8:00-5:00 daily 7:00-12:00 Saturday, closed Monday. For appointment any other time 428-8584.

TANNING *10 VISITS \$20
 Village Hair Forum. 428-7684. tfn

FARM LAND FOR RENT
 on one-three year cash lease. 70 acres. Call 428-8333. 3-31

LIVESTOCK HAULING.
 simmental cattle, hay and straw for sale. Delivery available. Call David Noggle, 428-8130. 3-17p

WANTED FARM LAND TO
 rt. Phone 517-423-2727. 3-17p

RES - return preparation
 assistance tax service. Stenography as an industrial occupation was unknown. Typewriting machines and pretty typewriter girls existed not even as a dream. Our most important scientific discoveries have been many of them made within the half century. Spectral analysis and the solar spectroscopy, among the most far reaching of chemical discoveries, have been laid before us in that time. So has the application in all its forms of electricity to the industries. Steam as a motive power was indeed known, but the training of its giant arm to do the work of millions of men and horses in a myriad direction is the achievement of the last half century.

LEASED CHILD-CARE
 Parents looking for quality in a home child-care program? Carolin's Corner offers music, art, stories and other planned activities. Meals and snacks provided. (Reasonable rates). 428-8279. 3-17p

HELP WANTED - 2nd and 3rd shift available. Full time and part time. Good references required. Apply 1969 W. Michigan, Clinton. Buddy's Mini Mart. 3-3

MAKERS - Are you looking for a job for 1-3 days a week? Positions are now available for daytime general housecleaning in

THE MANCHESTER ENTERPRISE

30¢ COPY

121ST YEAR VOLUME NUMBER TWENTY-TWO

USPS 327-460

THURSDAY, MARCH 17, 1988

Fifty Years Ago

Manchester Enterprise June 27, 1889
 may some day be transmitted into one-even the dream of the old alchemists. The doctrine of evolution has also been put before the world within the same period. Verily it has been a half century of miracles. Will the next one be such a marvel of unfoldment? Can it be?

Within the last half century ocean steamers, street cars, elevated railways, telegraphs and ocean cables have been brought into use. So have the telephone, the phonograph and photography in its present form. Petroleum, natural gas, electric lighting, the exquisite aniline colors, steam fire engines and the use of anaesthetics in surgery were undiscovered in the year 1839. There are perhaps two million Spiritualists in the world. Fifty years ago Spiritualism as a name and a faith was unknown.

Our ancestors then knew not the deadly dynamite. The gold mines of neither California nor Australia had been discovered. The vast silver deposits in the western part of the Union were undreamed of. California was not even a part of the United States, but belonged to Mexico. So did Texas, Arizona, New Mexico, Nevada, Wyoming, Montana, Idaho, much of Kansas and Colorado were a vast, mysterious, terrifying region, known on our maps only as the Great American Desert.

Dynamite, that most terrible of all explosives, had not been invented. There were no sewing machines or bicycles. Stenography as an industrial occupation was unknown. Typewriting machines and pretty typewriter girls existed not even as a dream.

Our most important scientific discoveries have been many of them made within the half century. Spectral analysis and the solar spectroscopy, among the most far reaching of chemical discoveries, have been laid before us in that time. So has the application in all its forms of electricity to the industries. Steam as a motive power was indeed known, but the training of its giant arm to do the work of millions of men and horses in a myriad direction is the achievement of the last half century.

The mighty discovery of the correlation of forces, which has changed modern philosophic thought, dates back to within a few years. And the suggestion of the kinship of forces has been followed by the hint that perhaps the varied forms of matter, too,

Manchester Day Camp

Manchester Day Camp is becoming a reality for our areas children this summer. The Manchester Recreational Task Force is offering another activity "just for the fun of it", which will be held August 9, 10, and 11.

All the fun group activities that a day camp brings to mind will be offered. The location will be right in town at Carr Park and children between 5 and 12 years old are being invited to participate. BACK TO THE FUTURE will be the theme of this years three day camp. Special activities will center on our community and will be based on this theme.

To carry on this special program many details must be arranged and several willing, creative people have volunteered. Patty Swaney is the Administrator with Sharon Anderson as Outdoor Program Director. Ann Kornow is Project Chairman, Pat Sahakian Health and Safety Director, Cindy Sewell Registrar, Bill Cannon Hiking Director, Lucile and Leonard Bruner and Diane and Bill Schwab are the enthusiastic advisors.

Support from any of the Manchester clubs or organizations would be greatly appreciated. Here is a chance to send one of our own children to our own camp!

Applications will soon be available for children to register. The fee will be \$15. Any volunteers, including high school students, to help for those three days will not be turned away! Contact Patty Swaney at 428-9302 if you have any suggestions for BACK TO THE FUTURE.

Attention: Class Of 1987

A survey of 1987 graduates of Manchester High School is currently being conducted as part of an on-going effort to provide quality education. Information from recent graduates is important as it provides an accurate picture of what graduates are doing, provides input for planning, and helps in the process of matching educational programs to student needs.

The survey has been mailed and phone calls are now being made to graduates in order to achieve the 80% return rate target set by the Michigan Department of Education. Bob Miller, survey coordinator, states that a report based on the data will be available by early fall.

The annual Lenten Breakfast will be held at St. Mary's Church hall, Wednesday, March 30, 1988, serving at 9:30 a.m.

All ladies of the community are invited. All reservations must be in by Friday, March 25. Call Mae Panches 428-8202 or Helen Wahl 428-8886.

Library Discussion Series



Do family ties bind us tighter than we care to admit? Come talk about it in the second of a five-part reading and discussion series on the contemporary American family sponsored by the Manchester Township Library. Thursday evening features two theater classics. Lorraine

Benefit Banquet April 20th

On Wednesday evening, April 20, 1988, a BENEFIT BANQUET will be held on behalf of the newly created Community Resource Center.

Chelsea Community Hospital has graciously offered their main dining room and food costs for the evening fund-raising dinner, which will begin with hors d'oeuvres at 7:00 p.m., a Surf and Turf Banquet at 8:00 p.m., followed by entertainment.

The Community Resource Center's main initial reason for existence has been to provide help and training and support to the Double A employees recently laid off. Two full-time consultants work at the 122 W. Main Street, location under the medical offices of Dr. Eccles. Job training, interview skills, employer searches, and small group support are among the day's activities for consultants Cheryl Elfond and Cleo Guster.

Beyond helping to meet the needs of those recently unemployed, the Community Resource Center has become an "umbrella" agency, gathering under one roof, a number of social service groups in Manchester. The United Way of Manchester, Manchester Family Service, the Manchester Recreation Task Force, and the Chamber of Commerce have all become incorporators of this Center. There is also a vision of a small

Interfaith Counseling Center being established in the offices as well in the near future. With such a bee-hive of activities supporting the health and well-being of the residents of Manchester, the Center's Steering Committee is launching the Benefit Banquet, and will be soliciting our support. A committee headed by David Little of Great Lakes Savings Bank, Richard Kuntz of Double A Products, Rev. Robert Macfarlane of Emanuel United Church of Christ, and Thomas Gorney of E. F. Hutton, are encouraging the major businesses in Manchester, and a few in the counties of

Voter Turn-out Light

Out of 739 registered voters in the Village of Manchester, only 131 turned out for the annual election. The election results are: Mary Kalleward, Village President 121 votes; Connie Schaffer, Clerk 118 votes; Sue Koebbe, Treasurer 116 votes; Del Ludwick, Assessor 115 votes; and to fill 3 vacancies on the Council, Joe Marshall 91 votes; Wendall Reinhart 91 votes; Bill Kwolek 92 votes; Becky Doyle 68 votes.

Bloodmobile
 Monday, March 21st
 12-6 P.M. Manchester UMC

MIDWEST FORD

510 MAIN
 MANCHESTER, MI
 CALL COLLECT (313) 428-8343

*AXZ Plan. Buyer \$500.00 Only Taurus
 Hours: 8 a.m.-8 p.m. Mon.-Fri.
 8 a.m.-6 p.m. Sat.
 Service - 7 a.m.-3 p.m.

Diabetic Education Day

The traditional view of diabetes held by many people is one that is associated with gangrene, amputations, blindness, needles, and urine testing. Diabetes is a chronic disease, affecting millions of Americans each year, yet it does not need to be looked at like it was a black sheep. It is one of the leading causes of blindness, amputation, hospitalizations, and death each year. Although these are problems associated with diabetes, they are not inevitable once the diagnosis of diabetes has been made. Education about the disease and training in self-care skills are necessary for each individual with diabetes mellitus and their family. A close working relationship with a medical doctor is also a necessity for proper management of the disease. Optimum blood sugar levels have proven to reduce the risk of complications.

An opportunity to increase your knowledge about Diabetes Mellitus is available on Saturday, March 19, 1988, at Diabetes Education Day. This event will be held at Catherine McAuley

Hospital in the Education Center, from Noon till 4:00 p.m. Information will be provided at displays by local educators, pharmaceutical companies, and area Diabetes Associations. Three speakers will be featured throughout the day. The first speaker, Dr. Cheryl Huey is an Ophthalmologist, Retinal Specialist, in private practice in Ann Arbor, Michigan, will present at 1:00 p.m. on "Diabetic Retinopathy". The second speaker, Dr. Doug Greene, will present at 1:45 p.m. on "Diabetic Neuropathy, and What It Means To You". Dr. Greene is the Director of Diabetes Research and Training Center, and Professor of Internal Medicine at the University of Michigan. The third speaker, Dr. Neil White, will present at 2:30 p.m. on "Recent Research and Advances in Type I Diabetes". Dr. White is an Associate Professor of Pediatrics at the University of Michigan.

This event is sponsored by Washtenaw Association of Diabetes Educators, University of Michigan Hospital, Catherine

McAuley Hospital, Veteran's Hospital, and Chelsea Community Hospital. Take advantage of this opportunity to learn more about diabetes and have your questions answered. Admission is free.

Senior Citizens News

This week we welcome spring, robins, sap buckets on the maple trees and last Saturday the prettiest rainbow. The snow showers can't even deter us from enjoying all this. Thursday, March 17 begins with exercise at 11, St. Patrick's Day Corned Beef and Cabbage and bingo to top off the mornin'.

Saturday, March 19: Seniors will leave at 5:30 p.m. for Chelsea and travel "Journey Aboard The Orient Express". Suppose it is full of intrigue? Call Helen at 428-7239 for your reservation.

Monday, March 21: The bus leaves at 9:30 a.m. on a shopping trip to Jackson.

Tuesday, March 22: Blood pressures will be taken at 11, beef stroganoff is on the noon lunch menu and Charlotte Fluttrell, Community Relations Coordinator of Huron Valley Ambulance will speak. She will talk on the following: (1) How to prepare your home, family and business in advance in case of a medical emergency, (2) The difference between basic and advanced life support, (3) A brief history of the development of HVA, plus a short slide presentation about their current services.

Wednesday, March 23: Cedar Knoll and Chelsea Methodist Home residents will be visited. Departure time is 11:30 a.m., come along. Call Helen Knickerbocker for your spot on the bus.

Thursday, March 24: No senior meal today as Emanuel members will be getting ready for their annual sauerkraut supper. At 8:00 p.m., card parties begin again

FUND RAISING

Manchester Sportsman Club
8501 Grossman Road
Friday 6:45 p.m.

"Honor The Flag"
Manchester American Legion
203 South Adrian Street
Saturday 7:00 p.m.

THE MANCHESTER ENTERPRISE
150 East Main Street Phone 313-428-8173 Manchester, MI 48158
USPS No. 327-460

The Manchester Enterprise was established in 1967 and is published each Thursday at 150 East Main St., MANCHESTER, Michigan, with second class postage paid at Manchester, Michigan.
Edward E. Steele, Publisher
Lenore A. Steele, Editor
POSTMASTER: Send Form 3972 To: Manchester Enterprise, 150 East Main St., Manchester, Michigan 48158.
DEADLINES: All Display Advertising and Pictures (Black & White ONLY) Are Due By 5 p.m. Every Monday For Same Week Publication. All Classified Advertising and News Articles Are Due By 10 a.m. Every Tuesday For Same Week Publication.

at Freedom Township Hall, which are sponsored by the seniors. The bus will leave for pick-up at 6:30 p.m., be sure to call Helen to go along. These monthly card parties are held on the fourth Thursday of each 'good weather' month, don't be confused and miss this one because there are five Thursdays in March. They are great fun for you euchre playing folks, come one and all.

Receives Degree

ITT Technical Institute has announced the graduation of Terry E. Rowe from Manchester, Michigan, after successfully completing a 48-week program in automated manufacturing technology.

Rowe received a bachelor of applied science degree in automated manufacturing technology and is now prepared to secure entry-level employment in such specific positions as robotics engineering technician, field service technician, programmer, engineering maintenance, systems technician and project engineer.

Saline Breather's Club

Karen Clock, Director, Huron Valley Region, American Lung Association of Michigan, will be the guest speaker at the March 19 meeting of the Saline Breather's Club. Her topic will be "Eighty Years of the American Lung Association." The meeting will be held in the Saline Community Hospital Classroom, 400 W. Russell, Saline from 10:30 a.m. to 12 Noon.

The Breather's Club is an educational and social group for persons with chronic lung problems. There is no charge for admission. Family members are encouraged to attend.

For more information, please call the American Lung Association of Michigan at 313-995-1030.

"Gifts much expected are paid, not given."
Benjamin Franklin

Tim's Lawn Care
313-428-7001
"The Lawn Ranger"

- LAWN SPRAYING FOR EVERYONES NEEDS
- 6 YEARS EXPERIENCE
- LICENSED—STATE OF MICHIGAN
- CERTIFIED—STATE OF MICHIGAN
- INSURED
- A COMPLETE BALANCED FERTILIZER PROGRAM FOR YOUR LAWN

A WELL FED LAWN IS A HAPPY LAWN

Call Now For A FREE Lawn Analysis and Estimate 313-428-7001

"The Lawn Ranger"

Concert Organist

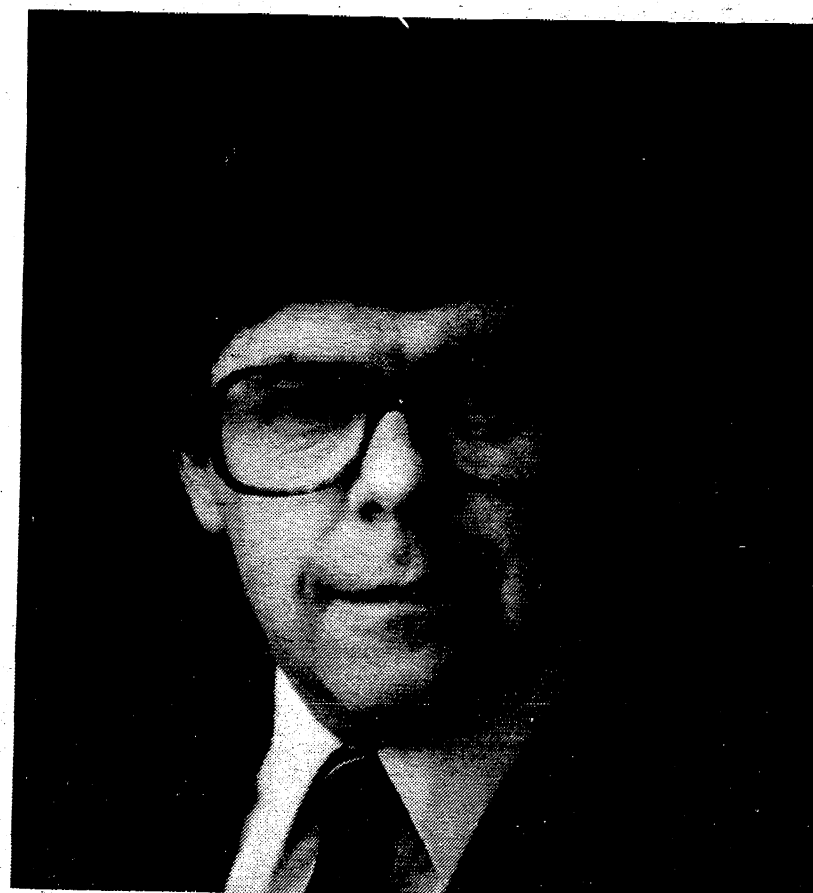

Australian Concert Organist, Mr. Gordon Atkinson, performs as part of the Manchester Community Lenten Series, Wednesday evening, March 16, at 7:30 p.m. at Emanuel United Church of Christ. Born in Melbourne, Australia, and now a resident of Canada, he is studying at the University of Michigan with Dr. Marilyn Mason and is Organist at St. Mary's Church in Manchester. Mr. Atkinson's

recital will include works of Brahms, Bach, Handel, Cabena, and an original composition of his own. The Concert is open to the community at large. NEXT WEEK, MARCH 23, 8:00 p.m. the Lenten Series will be hosted by Sharon United Methodist, featuring the four Church Choirs individually and together; Sharon, Emanuel, St. Mary's and Manchester Methodist.

Manchester Village Council

Agenda
March 21, 1988

- 1) Call meeting to order.
- 2) Pledge of Allegiance to the Flag.
- 3) Minutes of the previous meeting.
- 4) Election Results.
- 5) Swearing in of New Officers.
- 6) Approval of the Agenda.
- 7) Correspondence.
- 8) Public Participation.
- 9) Reports.
 - a. Sheriffs Report.
 - b. DPW Report.
 - c. Planning Commission Report.
 - d. Staff Report.
- 10) Old Business.
 - a. Discussion of Procedure Concerning Request for Re-hearing from Conquering Faith Fellowship Church.
 - b. Dumpster Enclosure Ordinance.
 - c. Fees.
 - d. Cleaning Bill from Captain Clean.
- 11) New Business.
 - a. Request to use park for Daycamp.
- 12) Adjourn.

Obituary

Albert A. Haller

Son of Mrs. Pauline Haller of Manchester, died on March 7, 1988, in Evanston, Illinois. He is survived by his wife, 3 sons, 2 step-sons; his mother and brother.

MARGIE'S UPHOLSTERY
6245 Brooklyn Road
Jackson
Wide Selection Of Fabrics
Pick-Up / Delivery Available
517-536-4230

PARR'S AUTO BODY
BODY WORK - PAINTING
FREE ESTIMATES
INSURANCE WORK
GLASS INSTALLATION
18481 W. Austin Road
Manchester, Michigan
Phone 313-428-9538

Washtenaw County Historical Society

Barns are a familiar part of the Michigan landscape but to a scholar from India they are magnificent structures, unique to the western world. If present trends continue, they may be a rare sight to all of us.

Professor Hemalata Dandekar of the University of Michigan College of Architecture and Urban Planning will present a slide show, "The Michigan Farm and It's Buildings," at 2:00 p.m. Sunday, March 20, at the Washtenaw County Historical Society meeting at Bentley Library, Ann Arbor.

She will show pictures of barns in Washtenaw county and elsewhere in Michigan, both typical and unusual. Her study, an on-going project, is partly funded by the Michigan Council for the Humanities.

Professor Dandekar graduated from the University of Bombay in India and earned a UM master's degree. She practiced architecture in Cambridge, Massachusetts, and Los Angeles,

California, and earned a Ph.D. there at the University of California at Los Angeles.

She taught a year at Massachusetts Institute of Technology before returning to the UM in 1981 where she is an associate professor.

Bentley Library is at 1150 Beal on the UM North Campus not far from Veteran's Hospital. There is free parking at the library and across the street Sundays.

Federal Surplus Foods

Federal surplus foods will be distributed in the Manchester area Friday, March 25th, at the Manchester United Methodist Church from 10:00 to 12 Noon. For information call Manchester Family Service, 428-9852 or Washtenaw County Community Service, 971-1650.

Stop In And See Our Easter Delights

The Village Shoppe
134 EAST MAIN STREET
NETA MILLS P.O. BOX 193
313-428-9640 MANCHESTER, MI 48158

134 E. MAIN 313/428-9449

Country Days
Lace Curtains and Home Accessories

OUR SPRING WALLPAPER SALE IS NOW IN PROGRESS 30% OFF ON ALL ORDERS

JERRY JACOB (313) 428-7975 CLIFF TRACY (313) 428-7263

AUCTIONEERS
MANCHESTER, MICHIGAN

MEMBER OF MICHIGAN AUCTIONEER ASSOCIATION

Michigan Veterinary Clinic, P.C.
VERA L. KLUWE, D.V.M.
313-428-8365

Large and Small Animal Surgery and Medicine 18901 Sharon Valley Road
Appointments: 9 AM - 9 PM Monday through Saturday Manchester, Michigan 48158-0025

Black Sheep Tavern

Winter Hours
Monday - Thursday 11:30 a.m. - 10:00 p.m.
Friday 11:30 a.m. - 11:00 p.m.
Saturday Noon - 11:00 p.m.
Sunday 2:00 p.m. - 9:00 p.m.

117 E. Main Phone 313-428-7000 Manchester, MI

AT H&R BLOCK, IF IT HAS TO DO WITH TAXES, WE CAN HELP.

Whatever your tax situation is, or whatever forms you have to file, we can help. You won't find more experienced preparers or higher quality service anywhere else.

H&R BLOCK
THE INCOME TAX PEOPLE

201 East Main Street
In The Mill Phone 428-7833
Mon-Fri 9-6 Saturday 9-1
Appointments Available

- Federal
- State
- Local
- Individual
- Business
- Farmers
- 1040
- 1040A

REGISTRATION For The Manchester Co-Op Preschool Starts Monday, March 21, 1988 At 9:00 A.M.

MWF	A.M.	9:00 - 11:30	4 Years Old
MWF	P.M.	12:30 - 3:00	4 Years Old
T TH	A.M.	9:00 - 11:30	3 Years Old

Call Sherry Barker 428-9344
Membership Chairperson

"The Manchester Cooperative Preschool admits students of any race, sex, color and national or ethnic origin."

We Can Help You Make Your House Look NEW Again.....

Call Us Today

ADDITIONS - GARAGES - COMPLETE REMODELING - POLE BARNs - SEAMLESS ALUMINUM GUTTERS - SIDING & TRIM - ROOFING - INSULATION - STORM WINDOWS & DOORS

FREE ESTIMATES

TRU-TEST PAINTS
SOLD EXCLUSIVELY BY True Value HARDWARE STORES

19860 Sharon Valley Road
Manchester
Corner of M-82
428-8836

R.D. KLEINSCHMIDT INC.

CUSTOM CABINETS MADE IN MANCHESTER

Competitive Prices
Installation Available
Design Service

—OR—

Let Us Reface Your Old Cabinets and Save \$\$

Dutch Country Kitchens
18352 W. Austin Road Phone 313-428-7292 Manchester

Keep That Pretty Smile!

Please Be Invited To Visit Our Relaxed and Modern Dental Center, Where You Can Expect Prompt and Courteous Attention To All Your Dental Needs.

FAMILY DENTISTRY
ADULTS AND CHILDREN ALWAYS WELCOME AS NEW PATIENTS

Evening and Saturday Appointments Available

Dental Insurance Welcome

gentle dental care

Relaxing Gas Upon Request

500 Galloway Dr. Manchester, Mich. Phone 313-428-8277

Visa and Mastercard Accepted

Payment Programs Available

BRUCE A. BATES, DDS

ST. JOHN'S LUTHERAN
Wednesday, March 16 - 9:00 a.m.-11:30 a.m. MOPS; 7:00 p.m. Jr. Choir; 8:00 p.m. Midweek Lenten Service at St. Thomas; 9:00 p.m. Sr. Choir.
Thursday, March 17 - 8:00 p.m. Men's Bible Study at Gene Mann's.
Saturday, March 19 - 9:00 a.m.-11:00 a.m. 7th Grade Catechism; 7:00 p.m. Rural Fun Night at Zion.
Sunday, March 20 - 9:15 a.m. Sunday School; 10:30 a.m. Worship; 7:00 p.m. Youth Group.
Monday, March 21 - 8:00 p.m. Church Council.
Tuesday, March 22 - 12:30 p.m. Sewing Bee; 7:00 p.m. Bell Choir.
Wednesday, March 23 - 7:00 p.m. Jr. Choir; 8:00 p.m. Midweek Lenten Service at St. John's; 9:00 p.m. Sr. Choir.

ST. THOMAS LUTHERAN
Wednesday, March 16 - 8:00 p.m. Midweek Lenten Service at St. Thomas.
Thursday, March 17 - 7:30 p.m. Choir Practice; 8:00 p.m. Men's Bible Study at Eugene Mann's.
Saturday, March 19 - 7:00 p.m. Card Party and Family Night at Zion Lutheran Church.
Sunday, March 20 - 9:30 a.m. Sunday School and Bible Class; 10:45 a.m. Worship Service with Holy Communion; Master's Plan Support Group meets after Church.
Tuesday, March 22 - 7:00 p.m. Catechism.
Wednesday, March 23 - 8:00 p.m. Midweek Lenten Service at St. John's, Bridgewater.

CHEVROLET
A GOOD SELECTION OF NEW and USED CARS ON OUR LOT
TIRB CHEVROLET CO
131 ADRIAN STREET MANCHESTER, MICHIGAN
PHONE 313-428-8212 OR 313-428-8492
MON 7:30-8 TUE 7:30-6 WED 7:30-8 THUR 7:30-6 FRI 7:30-6 SAT 7:30-12 Noon

Emanuel United Church of Christ
Sauerkraut Supper
Thursday, March 24th
Tickets Sold For Service Times: 5 PM, 6 PM, 7 PM
TICKETS AVAILABLE AT: The Flower Garden, Great Lakes Savings, Church Office
Telephone Reservations May Be Made By Calling The Emanuel Church Office
Weekdays 9:30 AM - 2:30 PM 313-428-8359
Sauerkraut, Kniffles, Mashed Potatoes, Roast Pork, Hot Dogs, Polish Sausage, Blood Sausage, Applesauce, Beverage and Home-Made Pie
ADULTS: \$5.00 SENIOR CITIZENS: \$4.50 UNDER 10: \$2.50 UNDER 3 FREE

SHARON UNITED METHODIST CHURCH
Wednesday, March 16 - 7:30 p.m. Lenten organ recital at Emanuel Church; 8:30 p.m. Chancel Choir practice.
Thursday, March 17 - 7:30 p.m. Dorcas Fellowship; United Methodist Women will meet at the home of Mrs. Douglas Kennedy.
Sunday, March 20 - 11:00 a.m. Boys and Girls Fellowship.
Monday, March 21 - 6:30 p.m. Sharin' Women will have an International Dinner at the home of Mrs. David Lowery.
Tuesday, March 22 - 8:00 p.m. Board of Trustees meet at the parsonage.
Wednesday, March 23 - 8:00 p.m. Community/Lenten Choir Concert.

MANCHESTER UNITED METHODIST CHURCH
Wednesday, March 16 - 1:00 p.m. UMW; 3:30 p.m. Girl Scouts; 7:30 p.m. Organ Concert at Emanuel Church.
Thursday, March 17 - 3:30 p.m. Girl Scouts; 7:00 p.m. Trustees Meeting; 8:00 p.m. Administrative Council Meeting.
Friday, March 18 - 9:45 a.m. Bible Study at Pat Post's.
Saturday, March 19 - 10:00 a.m. Making Easter Banners.
Sunday, March 20 - 10:00 a.m. Worship; 11:00 a.m. Coffee/Fellowship Time; 11:15 a.m. Sunday School and Adult Classes.
Monday, March 21 - Noon to 6:00 p.m. Red Cross Annual Spring Bloodmobile at Manchester United Methodist Church.
Wednesday, March 23 - 3:30 p.m. Girl Scouts; 8:00 p.m. Community Choir Concert at

SHARON UNITED METHODIST CHURCH
Wednesday, March 16 - 7:30 p.m. Lenten organ recital at Emanuel Church; 8:30 p.m. Chancel Choir practice.
Thursday, March 17 - 7:30 p.m. Dorcas Fellowship; United Methodist Women will meet at the home of Mrs. Douglas Kennedy.
Sunday, March 20 - 11:00 a.m. Boys and Girls Fellowship.
Monday, March 21 - 6:30 p.m. Sharin' Women will have an International Dinner at the home of Mrs. David Lowery.
Tuesday, March 22 - 8:00 p.m. Board of Trustees meet at the parsonage.
Wednesday, March 23 - 8:00 p.m. Community/Lenten Choir Concert.

Todd Withrow Company
REMODELING CABINETMAKING ADDITIONS—WINDOWS KITCHENS—BATHROOMS ROOFING—SIDING CUSTOM BUILT CABINETS WALL UNITS—FURNITURE
TOP QUALITY MATERIAL AND WORKMANSHIP
LICENSED AND INSURED
CALL ANY TIME 428-9420 or 428-7797

What Is An Ichthus?
ICHTHUS is the oldest living Christian music festival for young people in North America. Now in its eighteenth year, this ecumenical gathering of more than 14,000 Christian youth from across the continent features the top bands, solo acts, and speakers in the Christian marketplace today. Recognizable names like Dr. Tony Campolo, Whiteheart, Stryper, and Andre Crouch have become routine in this exciting two-day weekend of celebration and learning. An excellent slate of workshops led by nationally known youth ministers complements the musical fare.
For more information, a community orientation meeting will be hosted by the Manchester United Methodist Church, 501 Ann Arbor Road, on Thursday, March 24, 1988, at 7:00 p.m. Brochures will be available at the meeting.

CHURCH DIRECTORY
[Image of a church steeple]

EMANUEL UNITED CHURCH OF CHRIST - Rev. Robert B. Macfarlane, Pastor; Rev. Nancy Doty & Mr. Philip VanDop, assistants; Sunday School for all ages 9:00 a.m.; Morning Worship 10:30 a.m.; Fellowship 11:30 a.m.
MANCHESTER UNITED METHODIST CHURCH - Rev. Hayden Carruth, Pastor; Worship 10:00 a.m.; Coffee/Fellowship Time 11:00 a.m.; Sunday School and Adult Classes 11:15 a.m.
ST. MARY'S CATHOLIC CHURCH - Father Raymond Schlinkert; Monday thru Friday 8:30 a.m.; Saturday 5:00 p.m.; Sunday 8:30 a.m. and 10:30 a.m.
FAITH COMMUNITY CHURCH - Scott Engleman, Pastor; Roman Kuppecky, Associate Pastor; 8400 Sharon Hollow Rd. off W. Austin; Worship Service 10:00 a.m.; Sunday School 11:15 a.m.; Sunday Evening Service 6:00 p.m.; Jr. and Sr. High Young People's Meeting 7:30 p.m.
VICTORY BAPTIST CHURCH - 423 South Macomb, 428-7506; Sunday School 9:45 a.m.; Morning Worship 11:00 a.m.; Evening Worship 6:00 p.m.; Teen Talk 7:00 p.m.; Wednesday Prayer, Bible Study, Youth 7:00 p.m.
BETHEL UNITED CHURCH OF CHRIST - Rev. Roman A. Reineck, Pastor; Schneider and Bethel Church Roads; Church Service 10:00 a.m.; Sunday School 11:00 a.m.
SHARON UNITED METHODIST CHURCH - Rev. Pete Jones, Pastor; Corner of M-52 and Pleasant Lake Roads; Church School 10:00 a.m.; Worship 11:00 a.m.
ST. JOHN'S LUTHERAN CHURCH - Rev. Dennis A. Falk, Pastor; Austin Road, Bridgewater; Sunday School 9:15 a.m.; Worship 10:30 a.m.
NORTH SHARON BAPTIST CHURCH - Bill Winingar, Pastor, Sylvan and Washburn Roads; Sunday School 10:00 a.m.; Morning Church 11:00 a.m.; Evening Church 7:00 p.m.; Wednesday Bible Study 7:00 p.m.; Youth Meetings 7:00 p.m.
IRON CREEK COMMUNITY CHURCH - English and Sharon Hollow Roads; Worship Service 10:00 a.m.; Sunday School 11:15 a.m.; Sunday Evening 7:00 p.m.; Wednesday Evening 7:00 p.m.
ZION LUTHERAN CHURCH - 3050 S. Fletcher Road; Rev. Mark A. Weirauch; Sunday School 9:00 a.m.; Worship Service with Holy Communion 10:15 a.m.
ST. THOMAS LUTHERAN CHURCH - 10001 W. Ellsworth Rd., (5 miles North and 6 1/2 East of Manchester), Rev. John Riske, Pastor. September through May schedule: Sunday School & Bible Class 9:30 a.m.; Worship 10:45 a.m.; Holy Communion First and Third Sundays.
ST. JOHN'S UNITED CHURCH OF CHRIST - Rev. Ted Wimmier, Pastor; Rogers Corners, Waters and Fletcher Roads; Adult Bible Study Class 10:00; Worship and Sunday School 10:30 a.m.
CLINTON ASSEMBLY OF GOD - Rev. Richard Coury, Pastor; Chris Bouldrey, Youth Pastor; 13300 Clinton-Manchester Road, Clinton; Sunday School 9:30 a.m.; Worship 10:45 a.m.; Sunday Evening 6:30 p.m.; Wednesday Prayer, Bible Study, Youth 7:00 p.m.
CHURCH OF JESUS CHRIST OF LATTER DAY SAINTS (MORMONS) - Wayne L. Winzenz, Branch President; 1330 Freer Road, Chelsea; Sacrament 9:30 a.m.; Sunday School, Primary 10:50 a.m.; Priesthood, Relief Society, Aaronic Priesthood, Youth 11:40 a.m. For more information, call 475-1778.
CONQUERING FAITH FELLOWSHIP - Pastor Ray Robichaud; Assistant Pastor Ed Spreeman; Services - Sunday 10:00 a.m. & 6:00 p.m.; Monday 7:00 p.m. Youth Meeting; Wednesday 10:00 a.m. Ladies Meeting; Thursday, 7:00 p.m. Praise Service. 428-9343.

EMANUEL UNITED CHURCH OF CHRIST - Rev. Robert B. Macfarlane, Pastor; Rev. Nancy Doty & Mr. Philip VanDop, assistants; Sunday School for all ages 9:00 a.m.; Morning Worship 10:30 a.m.; Fellowship 11:30 a.m.
MANCHESTER UNITED METHODIST CHURCH - Rev. Hayden Carruth, Pastor; Worship 10:00 a.m.; Coffee/Fellowship Time 11:00 a.m.; Sunday School and Adult Classes 11:15 a.m.
ST. MARY'S CATHOLIC CHURCH - Father Raymond Schlinkert; Monday thru Friday 8:30 a.m.; Saturday 5:00 p.m.; Sunday 8:30 a.m. and 10:30 a.m.
FAITH COMMUNITY CHURCH - Scott Engleman, Pastor; Roman Kuppecky, Associate Pastor; 8400 Sharon Hollow Rd. off W. Austin; Worship Service 10:00 a.m.; Sunday School 11:15 a.m.; Sunday Evening Service 6:00 p.m.; Jr. and Sr. High Young People's Meeting 7:30 p.m.
VICTORY BAPTIST CHURCH - 423 South Macomb, 428-7506; Sunday School 9:45 a.m.; Morning Worship 11:00 a.m.; Evening Worship 6:00 p.m.; Teen Talk 7:00 p.m.; Wednesday Prayer, Bible Study, Youth 7:00 p.m.
BETHEL UNITED CHURCH OF CHRIST - Rev. Roman A. Reineck, Pastor; Schneider and Bethel Church Roads; Church Service 10:00 a.m.; Sunday School 11:00 a.m.
SHARON UNITED METHODIST CHURCH - Rev. Pete Jones, Pastor; Corner of M-52 and Pleasant Lake Roads; Church School 10:00 a.m.; Worship 11:00 a.m.
ST. JOHN'S LUTHERAN CHURCH - Rev. Dennis A. Falk, Pastor; Austin Road, Bridgewater; Sunday School 9:15 a.m.; Worship 10:30 a.m.
NORTH SHARON BAPTIST CHURCH - Bill Winingar, Pastor, Sylvan and Washburn Roads; Sunday School 10:00 a.m.; Morning Church 11:00 a.m.; Evening Church 7:00 p.m.; Wednesday Bible Study 7:00 p.m.; Youth Meetings 7:00 p.m.
IRON CREEK COMMUNITY CHURCH - English and Sharon Hollow Roads; Worship Service 10:00 a.m.; Sunday School 11:15 a.m.; Sunday Evening 7:00 p.m.; Wednesday Evening 7:00 p.m.
ZION LUTHERAN CHURCH - 3050 S. Fletcher Road; Rev. Mark A. Weirauch; Sunday School 9:00 a.m.; Worship Service with Holy Communion 10:15 a.m.
ST. THOMAS LUTHERAN CHURCH - 10001 W. Ellsworth Rd., (5 miles North and 6 1/2 East of Manchester), Rev. John Riske, Pastor. September through May schedule: Sunday School & Bible Class 9:30 a.m.; Worship 10:45 a.m.; Holy Communion First and Third Sundays.
ST. JOHN'S UNITED CHURCH OF CHRIST - Rev. Ted Wimmier, Pastor; Rogers Corners, Waters and Fletcher Roads; Adult Bible Study Class 10:00; Worship and Sunday School 10:30 a.m.
CLINTON ASSEMBLY OF GOD - Rev. Richard Coury, Pastor; Chris Bouldrey, Youth Pastor; 13300 Clinton-Manchester Road, Clinton; Sunday School 9:30 a.m.; Worship 10:45 a.m.; Sunday Evening 6:30 p.m.; Wednesday Prayer, Bible Study, Youth 7:00 p.m.
CHURCH OF JESUS CHRIST OF LATTER DAY SAINTS (MORMONS) - Wayne L. Winzenz, Branch President; 1330 Freer Road, Chelsea; Sacrament 9:30 a.m.; Sunday School, Primary 10:50 a.m.; Priesthood, Relief Society, Aaronic Priesthood, Youth 11:40 a.m. For more information, call 475-1778.
CONQUERING FAITH FELLOWSHIP - Pastor Ray Robichaud; Assistant Pastor Ed Spreeman; Services - Sunday 10:00 a.m. & 6:00 p.m.; Monday 7:00 p.m. Youth Meeting; Wednesday 10:00 a.m. Ladies Meeting; Thursday, 7:00 p.m. Praise Service. 428-9343.

Order Deadline Nears
Orders for tree and shrub seedlings will be accepted until April 1, 1988, for the Washtenaw County Soil Conservation District's Annual Spring Tree Sale.
Seedlings still available include: Austrian Pine, Red Pine, White Pine, Blue Spruce, Norway Spruce, White Spruce, Douglas Fir, White Ash, White Oak, Tulip Poplar and Hybrid Poplar tree seedlings; Mountain Ash, Silky Dogwood and Honeysuckle shrub seedlings; Wildlife Packets, Crownvetch ground cover seed and tree planting bars.
All seedling are offered on a first-come, first-serve basis while supplies last. All planting stock will be available for pick-up on

the Charles Reinhart Co. Realtors
DEBORAH ENGLEBERT Realtor
Res. Phone: 313/475-8303
2452 East Stadium Blvd. Ann Arbor, Michigan 48104
Phone 313/971-6070

FOX TENT AND AWNING CO.
AWNINGS!
We repair, recover your old ones or custom make new ones. SEE US TODAY!
617 S. Ashley • P.O. BOX 1163 ANN ARBOR • 313-665-9126

FILLYAW' MARATHON SERVICE
327 West Main St. Manchester, Mich.
Phone 428-8576
24 Hour Wrecker Service
AAA
LUBE, OIL & FILTER SPECIAL
Up To 5 Quarts of Oil and Oil Filter
Trans Fluid, Differential Fluid, Power Steering Fluid, Brake Fluid, Washer Fluid, Anti Freeze, Wiper Blades, All Belts, All Hoses, Tires
Check Headlights, Brake Lights, Horn, Shocks, Springs, Muffler and Tailpipe, Air Filter, Front Suspension, Luba Doors and Hood, Lube Car or Pickup
All For \$19.95
ROTATE TIRES AND CHECK BRAKES \$7.95
Rotate Tires Balance All 4 Tires & Check Brakes \$19.95
GOODYEAR
Stop In and See Me For Your Best Tire Deal!
WE NOW HAVE SUPER "M" LEAD FREE GASOLINE
FULL LINE OF MARATHON PRODUCTS

able to call us on Saturday or Sunday," Hummel said.
"For that reason, and to meet the increasing telephone call demand we are experiencing, we are pleased to announce that we have reestablished Sunday hours for toll free telephone assistance," said Hummel.
"We are open on Sundays, from 1:00 p.m. to 5:00 p.m., in addition to our expanded hours during the rest of the week, through the end of the filing season on April 15th," he said.
Hummel said the toll free telephone lines are open on Mondays from 8:00 a.m. to 8:30 p.m., Tuesday through Friday from 8:00 a.m. to 5:30 p.m., Saturdays 9:00 a.m. to 1:00 p.m., and Sundays from 1:00 p.m. to 5:00 p.m. The toll free number for the IRS is 1-800-424-1040.

IRS Expands Assistance
"Early in the year we tested opening our toll free telephone lines on Sundays," said IRS District Director John Hummel. "The test worked well. We found that taxpayers were more likely to be working on their tax returns on the weekends, and that they appreciated the opportunity to be

School Hot Lunch Menu
Monday, March 21 Juice, Submarine Sandwich, Potato Chips, Dill Pickles, Pear Half, Milk.
Tuesday, March 22 - Boneless Rib-B-Q, Escalloped Potatoes, Buttered Carrots, Bagelett with Butter, Cake, Milk.
Wednesday, March 23 - Chicken Fried Beef Patty on Bun, Tator Tots, Carrot & Celery Stix, Applesauce, Milk.
Thursday, March 24 - Lasagna, Broccoli Spears, Bread Sticks, Ice Cream, Milk.
Friday, March 25 - Cheese Pizza, Tossed Salad with Dressing, Chocolate Pudding, Fresh Fruit, Milk.

Wacker's General Store
BEER, WINE AND PACKAGE LIQUOR!
G.E. Wacker Inc
Gasoline-Fuel Oil-Greases Motor Oil-Diesel Fuel
9050 Chelsea-Manchester Rd. Manchester, Mich. 48158
Winter Hours:
Monday-Thursday 7 am-8 pm
Friday 7 am-9 pm
Saturday 8 am-9 pm
Sunday 9 am-8 pm

Appointed Director Of Intensive Care
Steven A. Yarows, M.D., a member of the Chelsea Community Hospital medical staff since 1961, has been appointed medical director of the Hospital's Intensive Care/Cardiac Care Unit.
Dr. Yarows emphasizes the importance of the Intensive Care/Cardiac Care Unit (IC/CCU) by providing expertise in the management of patients with critical care problems. "When medical emergencies develop, we respond and keep patients in a familiar environment, close to their physician and their families."
Dr. Yarows, who is certified by the American Board of Internal Medicine, works with the medical and nursing staff to maintain the highest clinical standards. All IC/CCU nurses are trained in Advanced Cardiac Life Support (ACLS), and two are certified in critical care nursing (CCRN). "We are also fortunate to have sub-specialist physicians for consultation who are considered experts in their fields," he adds.
Dr. Yarows is also medical director of the Hospital's Hospice and Respite Programs. A hospice program provides supportive medical and nursing services, including pain management, to terminally ill patients who wish to stay at home. "Our service, offered in coordination with Hospice of Washtenaw County, provides temporary inpatient care for difficult pain control or when the family needs a break from care giving," he notes.
The Respite Program helps families who care for an elderly, disabled or chronically ill child or adult in their homes. At the Hospital, the nursing staff provides care on a temporary basis to the respite patient to provide the break so often needed by the care giver.
"At times, caregivers need to be away for business or personal reasons, but they often experience a tremendous amount of guilt or concern when they leave a family member behind," he explains. "With the Respite Program, they can get needed time away with the confidence that their loved one will be well cared for."

WORK SESSION
The Freedom Township Planning Commission will hold a work session on March 21, 1988, at 8:00 p.m. at the Freedom Township Hall. Donald Pennington from the Washtenaw County Planning Commission will discuss possible changes in the Township Zoning Ordinance.
Bob Miller, Secretary
Freedom Township Planning Commission

Public Notice
STATE OF MICHIGAN WASHTENAW COUNTY CLAIMS NOTICE INDEPENDENT PROBATE
FILE NO. 88-88258-IE
Estate of ERMA L. SCHERDT, DECEASED. Social Security No. 375-12-0307.
TO ALL INTERESTED PERSONS: Your interest in the estate may be barred or affected by the following:
1. The Decedent, whose last known address was 6541 Dexter-Ann Arbor Road, Dexter, Michigan 48130, died November 9, 1987.
2. An instrument dated July 14, 1987, has been admitted as the will of the Decedent.
3. Creditors of the Decedent are notified that all claims against the estate will be barred unless presented within four months of the date of publication of this notice.
TO THE INDEPENDENT PERSONAL REPRESENTATIVE: MARIE A. PLEUSS, 21350 Laser Lane, South Lyon, Michigan 48178.
Notice is further given that the estate will be thereafter assigned and distributed to the persons entitled to it.
KEUSCH AND FLINTOFF, P.C. Attorneys for the Estate
BY: PETER C. FLINTOFF P-13531
119 South Main Street
P.O. Box 187
Chelsea, Michigan 48118
313/475-8671

Notice Annual Township Meeting
The Annual Township Meeting Of The Electors of the Township Of Freedom County of Washtenaw State of Michigan
Will Be Held At
Freedom Township Hall
11508 Pleasant Lake Road
Beginning At
1:00 O'Clock P.M.
On Saturday
March 26, 1988
At such time in addition to other regular business and in accordance with the law, a budget covering proposed expenditures and estimated revenues of the Township may be submitted for consideration. Copies of the budget are available at the office of the Township Clerk, 7551 Schneider Road.
Mildred Guenther,
Township Clerk
Mar. 17, Mar. 24

Better Salesmanship Suggested

Prompted by questions from Michigan Congressman Carl Pursell, Department of Energy Secretary John S. Herrington today acknowledged his department must do a better job in selling the proposed \$4.4 billion Superconducting Super Collider to Congress.

Herrington's acknowledgement came during a hearing before Pursell's Energy & Water Development Appropriations Subcommittee.

"I'm afraid the Energy Department may have the cart before the horse on this SSC project," Pursell said afterward. "Much of the emphasis has been placed on the site selection process rather than the benefits of the project. I believe Congress still has to be sold on the merits of this project before we will see funding," said Pursell, whose home state is a finalist in the SSC site selection process.

"That's what I told Secretary Herrington, and he agreed."

"Unless DOE undertakes a program for explaining the need and purpose of this project, there's a good chance we could end up with a site and no funds for construction," Pursell said.

"We should have agreed to build the project - based on its merits - and then looked for a site. Once the site is selected, a lot of members may decide, 'If they aren't going to build this in my state, I'm not going to support funding it.'"

"I suggested to the Secretary, and he appeared to think it was a good idea, that DOE participate in a Congressional hearing on the SSC so that members of Congress can learn more about why we need it."

"I really think it's in the best interests of the nation, and of the State of Michigan - if we are selected as the host state - that DOE embark on an informational process now to build Congressional support," Pursell said.

DOE officials currently are evaluating site proposals from seven finalist states, including Stockbridge, Michigan.

In the 1400s, people began to mount their shoes on separate wooden blocks to protect their footwork from mud and water. These were the forerunners of heeled shoes.

Regional Science Competition

Although the teams represented four counties and 15 different towns, an Ann Arbor school took home top honors in each division at the Michigan Regional Science Olympiad held at Washtenaw Community College March 5.

Slauson Intermediate took first in the middle school division with 232 points while Pioneer won the high school division with 199. Teams from 25 schools

competed - 14 in the middle school division and 11 in high school. The teams tested their scientific skills in more than 20 events, covering areas from anatomy, astronomy and bridge building to periodic table, topographic map reading and tree identification, to name a few.

The teams represent Region 9, one of a dozen Science Olympiad regions statewide. That region includes Lenawee, Livingston, Monroe and Washtenaw Counties. Thanks to their March 5 performances, middle school winner Slauson and runner-up Scarlett Intermediate qualified for

the April 16 state tournament at Grand Valley State College in Allendale. The same is true for high school winner Pioneer and runner-up Erie Mason.

Manchester competed in the middle school division placing 12th with 77 points. The competition is sponsored by the Science Olympiad, a national non-profit organization dedicated to honoring excellence in science education.

"Money speaks sense in a language all nations understand." Aphra Behn

THINK SPRING THINK TIRES

Multi Mile

ROAD HAZARD COVERAGE ON EVERY TIRE

Absolutely Free



P155/80R13	29.95
P165/80R13	35.95
P175/80R13	39.95
P185/80R13	41.95
P185/75R14	43.95
P195/75R14	45.95
P205/75R14	47.95
P215/75R14	51.95
P205/75R15	50.95
P215/75R15	52.95
P225/75R15	53.95
P235/75R15	56.95



P155/80R13	34.95
P165/80R13	44.50
P175/80R13	46.50
P185/80R13	47.50
P175/75R14	49.50
P185/75R14	50.50
P195/75R14	51.50
P205/75R14	53.50
P215/75R14	55.50
P225/75R14	57.50
P205/75R15	54.50
P215/75R15	56.50
P225/75R15	59.50
P235/75R15	63.50

COMPUTERIZED WHEEL BALANCING \$4.00 Per Tire



P165/80R13	39.95
P175/80R13	N/A
P185/80R13	48.95
P185/75R14	51.95
P195/75R14	52.95
P205/75R14	54.95
P205/75R15	55.95
P215/75R15	57.95
P225/75R15	61.95
P235/75R15	65.95

GOOD BETTER BEST



See DAN For Unbeatable Deals!!

Grand AM GT's Raised White Letter 70 Series Aluminum and Chrome Wheels



WE HAVE THE LATEST IN 4 WHEEL ALIGNMENT EQUIPMENT. 6 IMPORTANT FACTS ABOUT WHEEL ALIGNMENT

- Extend tire life**
It's happened to almost everyone: buy a set of tires, and before long one or two tires are wearing out before the others. On today's cars, this applies to the rear tires as well as the front tires. The most common cause of unusual tire wear is improper alignment. Over the years, a properly aligned vehicle can save hundreds of dollars in tire wear.
- Spot problems early**
A suspension system inspection is an inherent part of the wheel alignment operation. This gives the mechanic a chance to spot worn parts that would affect vehicle alignment. It also gives him an opportunity to spot small problems before they become big, costly ones.
- Ensure safe driving**
A periodic four wheel alignment makes sure your car handles properly and, more importantly, provides an opportunity for inspecting the suspension system for defective parts. In some ways, the safe driving aspect may be the most important benefit of wheel alignment.
- Stretch fuel mileage**
Fuel mileage increases as rolling resistance decreases. Proper wheel alignment sets all four wheels parallel which, in turn, assures minimum rolling resistance. This plus proper tire inflation provide top efficiency for maximum mileage.
- Improve handling**
Does your car pull to one side, does the steering wheel vibrate, do you have to constantly move the steering wheel to keep your car traveling straight ahead? These and other handling problems can generally be corrected by four wheel alignment.
- Get a better ride**
Proper alignment helps the front and rear suspension systems do their job. With all the system components in proper relation, road shock is efficiently absorbed, so the vehicle is more stable, and you get a smoother ride.

DAN'S WESTSIDE AUTOMOTIVE

660 West Main Street Phone 428-9455 Manchester, Michigan

Obituary "Boarding House Reach"

Hazel M. Bowns Formerly of Manchester

Age 84, died Thursday, March 10, 1988, at the Herrick Nursing Home in Tecumseh. She was born September 16, 1903, in Ottawa, Canada the daughter of David and Margaret (Wood) Wilson. She was married to Dewey Bowns in 1932. He preceded her in death in 1966.

She is survived by 1 son, Robert Bowns of Wayne; 3 daughters, Mrs. Herbert (Dorothy) Zachow of Milford, Mrs. Al (Gloria) Wightman of White Lake Township, Mrs. Hurrst (Patricia) Smith of Clinton; 11 grandchildren; 14 great-grandchildren; 2 brothers, William Wilson of Whitmore Lake and Clifford Wilson of Ottawa, Canada.

Funeral services were held Monday, March 14, 1988 at the Jenter Funeral Home. Rev. Fr. Vincent Howard officiated. Burial followed in Grand Lawn Cemetery in Detroit.



Seated - Mrs. Maxwell (Jill Fielder), Hercules Nelson (Tim Fenelon). Standing - Aunt Mary (Audra Kennedy), Connie Maxwell (Cindy Schulte).



Wilbur Maxwell (Dan Dezarov) listens to his father Mr. Maxwell (Ryan Burkhardt).

Alice Swanberg who appeared as in this and her previous seven Connolly. I wish to thank Alice plays. for her hard work and dedication

How About A Balloon Bouquet For St. Patricks Day

The Village Shoppe

134 E. MAIN 313/428-9640

FOR SALE — BY OWNER

In Village of Manchester

Beautiful, Well-Kept Older Home on Large Lot. Good Soil For Gardening; Central Air; Double Garage; Attractive Income Apartment With Private Entrance on Second Floor. To See Phone: 428-7027

London Carpet Care

RESIDENTIAL & COMMERCIAL

Carpet & Upholstery Steam Cleaning

Also on request:

- Odor Freshener!
- 808 Carpet Protector!
- Mildew & Odor Eliminator!
- Free Estimates!

Phone Days or Evenings:

DAVE LONDON • (313) 428-9618 • 7 Days

REPAIR YOUR DAMAGED WINDSHIELD FOR A FRACTION OF REPLACEMENT COST.

Most windshield breaks are repairable, and the cost is far lower than windshield replacement. The patented, proven Novus method can restore and repair windshields both structurally and optically, leaving damaged areas almost invisible. But act now! If crack damage spreads too far, it may become necessary to replace the entire windshield.

We come to you... Mobile Service Anywhere in Washtenaw County. MOST INSURANCE COMPANIES WILL PAY 100% OF REPAIR COST.

WAYNE'S WINDSHIELD REPAIR

— 428-7028 —

Live Christian Music

By The Schneider Trio

At Victory Baptist Church

423 South Macomb Street Manchester

Saturday, March 26th

6 O'Clock P.M.

Food & Fellowship To Follow For More Information Call 475-7841 3-24

Your IRA after the new tax law... Just as valuable as ever

If you are not covered by a company pension plan, the new tax law still allows you to tax-deduct all your IRA payments. Considering that—plus the fact that your IRA pays such high interest and guarantees a lifetime retirement income—an annuity from FB Annuity Company is still your best choice for an IRA.

Making your future a little more predictable.

FARM BUREAU INSURANCE GROUP

LARRY BECKTEL

136 East Main St. Manchester, MI Phone 428-7331

How can you guarantee the replacement of your home?

No problem.

Auto-Owners Homeowners Policy offers guaranteed home replacement cost coverage for qualified homes. So now you can insure your home for 100% replacement cost coverage. Just ask your "no problem" Auto-Owners agent how guaranteed home replacement cost coverage can be no problem for you and your home.

Auto-Owners Insurance
Life Home Car Business
The No Problem People

Sutton Agency, Inc.

AGENTS: KATHRYN MARTIN SUSAN MANN

CONNIE WIDMAYER Phone 428-9737

136 East Main Street Manchester, Michigan
Monday - Tuesday - Wednesday - Friday 9 - 12:30 & 1 - 4:30
Thursday 9 a.m. - 12 Noon

MANCHESTER CHIROPRACTIC CLINIC

"TRY CHIROPRACTIC NATURALLY"

STAN GILBERT, D.C. 227 E Main St. 313-428-7207 Manchester, Michigan

APPOINTMENT HOURS
Monday, Tuesday, Wednesday, Friday 8 am-12 and 3 pm-7 pm.
Thursday and Saturday 8 am-12 noon

IN APPRECIATION

DEEP APPRECIATION is extended to the entire Emanuel Church Congregation, the Michigan Conference of UCC Churches, and the residents of Manchester, for your cards, letters, phone calls, flowers, memorial contributions, and prayers of concern for our family at the time of the death of my father, Mr. Elton C. Macfarlane of Yarmouthport, Massachusetts.

ESPECIALLY we value the warm friendship many of you have extended in these days to my mother, Grace, who herself has felt a close bond to Manchester and its people. We have learned how wonderful it is to have caring friends and a gracious Lord.

The Macfarlane Family
Bob & Diana, Duncan & Andrew

FISH 'N' FRY

K of C FISH DINNER AND SALAD BAR

ALL YOU CAN EAT! \$5.25

Childrens Portions Available Senior Citizens \$5.00

Serving 5-8 P.M.

Friday, February 12 thru Friday, April 1, 1988

Shrimp Dinner 21 Pc. \$4.00

Milk and Coffee 25¢

Manchester K of C Hall

FOR MATURE AUDIENCES ONLY

As a Very Important Person 55 years or better, you deserve the best health care treatment available. That's why Saline Community Hospital is now offering V.I.P. Advantage, your 55+ health care connection.

V.I.P. Advantage brings together over 120 health care and community services especially for its 55+ members. With HEALTHLINE, our telephone hotline, you're only a phone call away from health care information, physician referrals, and community services from transportation to home health care.

V.I.P.s can attend an array of health education programs ranging from how to treat arthritis, to caring for your aging parents. And each program is offered in several locations, so you never have to be out of touch.

You'll also enjoy discounts from local merchants, our special Club 55 Dining, free insurance counseling, and V.I.P. treatment at Saline

Community Hospital — including faster admission and special reserved parking close to the hospital and Saline Professional Office Building.

Best of all, membership is absolutely FREE. Just fill in and mail the membership coupon, or call us between 10:00 a.m. and 4:00 p.m. Monday-Friday. From Ann Arbor and Saline call 429-1511. From all other areas, call TOLL-FREE 1-800-622-5592. But call today, and start getting the treatment you deserve!

If you return your membership coupon before April 15, we will send you a MEDISET pill organizer as a gift. MEDISET organizes an entire week of medication, and dispenses it safely and correctly.

Your V.I.P. Health Care Advisor

Your V.I.P. Advantage Health care Advisor is on call Monday through Friday to answer your questions and personally assist you and your family in selecting and coordinating your health care and care-giver needs. Just call the Healthline at 429-1511 or 1-800-622-5592 and ask for Carolyn Richards.



Carolyn Richards, your V.I.P. Advantage Health Care Advisor

V.I.P. Advantage
Your 55+ health care connection

SALINE COMMUNITY HOSPITAL

YES! I'm 55+ and I want to be a member of V.I.P. Advantage. Please send me my free membership card and information packet to:

Name _____

Address _____

City/State/Zip _____

Telephone () _____

Please send me my FREE Mediset Pill organizer for joining before April 15, 1988.

Return to: Saline Community Hospital, 400 W. Russell St., Saline, MI 48176
Attention: Carolyn Richards

Saturday Basketball

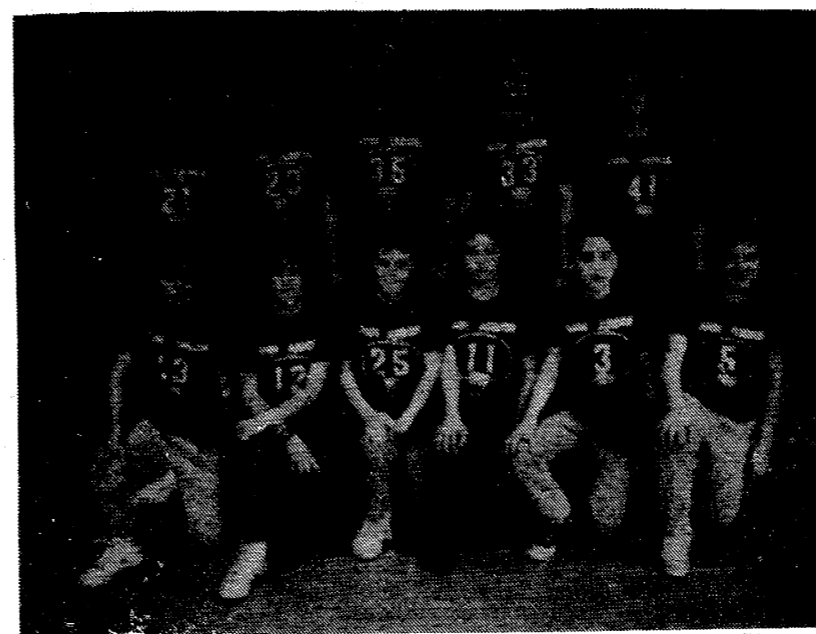

This 5th grade team played basketball on Saturdays in Ann Arbor Recreation Department. Their season was 10 wins and 2 losses. Pictured left to right are: Andy W., Troy N., George L., Mark B., Robbie B., Jeff S., Shane G., Jeff K., Geoff B., Brent H., Andy K.

JOHN H. VECCHIONI
Real Estate Consultant

Thornton
REALTOR

323 S. Main Street
Chelsea Michigan 48118

Office: 313-475-9193 Residence: 313-428-7595

TOP DRAWER APPAREL

Top Drawer/Marti's
Spring Clothing

Is Arriving Daily At The Store
Stop By And Look It Over, Then Watch
The Classifieds Every Week For
Weekly Savings On Different Items.

231 E. Main Manchester

ANNUAL TOWNSHIP MEETING

Notice Is Hereby Given:
That The Next Annual Township Meeting Of The Electors Of
Township Of Bridgewater

County of Washtenaw
State of Michigan
Will Be Held At
Bridgewater
Township Hall
10990 Clinton Road
Beginning At 1:00 O'clock P.M.
Saturday

MARCH 26, 1988

At such time in addition to other regular business and in accordance with the law, a budget covering proposed expenditures and estimated revenues of the Township shall be submitted for consideration.

Also Hearing on
Revenue Sharing Budget

Karen Weidmayer,
Township Clerk

STRIKES —N— SPARES

MANCHESTER TOWN CLUB

Jack Schlaff AAA	116	59
Shearrazy	105	70
Norm Walz	103	72
Alley Drillers	98	77
Jenters	97	78
DuRussels	82	93
Manchester Plastics Inc.	82	93
Sportsman Bar	75	100
R & F Tree Service	73	102
200'S		
Joyce Stein	201	
500'S		
Joyce Stein	516	
Karen Amsdill	513	
Karen Belcher	504	
HIGH IND. GAME		
Paula Scherdt	233	
Karen Amsdill	216	
Celeste Powell	211	
HIGH IND. SERIES		
Paula Scherdt	567	
Celeste Powell	557	
Candy Klapperich	551	
HIGH TEAM GAME ACT.		
Alley Drillers	839	
HIGH TEAM SERIES ACT.		
Alley Drillers	2382	
HIGH TEAM GAME HDCP.		
DuRussels	845	
HIGH TEAM SERIES HDCP.		
Norm Walz	2344	

HIGH IND. SERIES

Dan Coval	659
Dan Coval	647
Bob Liebeck	634
HIGH TEAM GAME	
D.J. Coval & Son	1148
D.J. Coval & Son	1126
Polly's	1119
HIGH IND. GAME	
Dan Coval	257
Dan Coval	247
Dick Friday	245

MANCHESTER WOMEN

Emerson & Wesch	482.0	358.0
Floral Fntsy & Gifts	472.5	367.5
Dacel's Garage	439.5	400.5
Columbia P&H	429.5	410.5
Weatherwax Drugs	427.5	412.5
Manch. Town Ldry	411.5	428.5
Tri Cnty Pty Store	399.5	440.5
Spear Realtors	391.0	449.0
Black Sheep Tvn	381.0	459.0
Brklyn Chiropractic	366.0	474.0
HIGH GAME		
Shirley Roller	201	
Diane Brown	198	
Joyce Bacon	191	
Sue Anderson	191	
HIGH SERIES		
Sue Holland	528	
Diane Brown	528	
Kathy Kanka	526	
Joyce Bacon	524	

JOLLY KEGLERS

Dan's Westside Auto	121	75
Carol's Cut-N-Curl	111	85
Double A	102	94
Manchester Car Wash	97	99
Gemini Family Hair Care	96	100
Kleinschmidts	95	101
Comerica	87	109
Dutch Country Kitchens	75	121
IND. GAME ACTUAL		
L. Steele	244	
M. Freeman	243	
K. Smith	230	
IND. SERIES ACTUAL		
M. Freeman	564	
K. Smith	550	
L. Steele	543	
HIGH TEAM GAME W/HDCP		
Double A	945	
Comerica	943	
Carol's Cut-N-Curl	940	
HIGH TEAM SERIES W/HDCP		
Comerica	2731	
Carol's Cut-N-Curl	2582	
Gemini Family Hair Care	2568	

LaLeche League

The Art of Breastfeeding and Overcoming Difficulties will be discussed at the next La Leche League meeting to be held at 7:30 p.m., at the home of Marsha Chartrand, 208 S. Clinton St., on Tuesday, March 22, 1988.

B & G BOWLING

Poland-Rentz	31	13
Brown-D. Parr	27	17
Bisard-Paul	26	18
Strook-Hassett	24	20
Mahrle-Tracy	23	21
Feldkamp-Bristle	20	24
Henry-Mast	19	25
Trinkle-Nickerson	17	27
T. Wacker-K. Parr	17	27
L. Wacker-Nelson	16	28
MENS HIGH GAME		
Rich Rentz	233	
Dick Paul	194	
Dick Paul	182	
MENS HIGH SERIES		
Rich Rentz	559	
Dick Paul	536	
Doug Parr	479	
WOMENS HIGH GAME		
Diana Parr	176	
Carol Rentz	167	
Carol Rentz	153	
WOMENS HIGH SERIES		
Diana Parr	442	
Carol Rentz	441	
Chris Trinkle	413	
TEAM HIGH GAME W/HDCP		
Poland-Rentz	869	
Feldkamp-Bristle	837	
Bisard-Paul	828	
TEAM HIGH SERIES W/HDCP		
Bisard-Paul	2466	
Poland-Rentz	2446	
Brown-D. Parr	2398	

MANCHESTER BUSINESSMEN

D.J. Coval & Son	22	8
Knights of Columbus	20	10
Manchester Stamping	20	10
Polly's	17	13
Manch. Enterprise	15	15
K&W Equipment	12	18
Steele's Htg & Clg	9	21
Aiuto Auto Parts	5	25
HIGH TEAM SERIES		
D.J. Coval & Son	3238	
Polly's	3238	
Knights of Columbus	3212	

Norm Walz & Son Construction
Manchester, Michigan

NEW HOMES
REMODELING
ADDITIONS
GARAGES
SIDING
DECKS
Custom Built
Cabinets

428-7109

GIVE THIS LITTLE IRISHMAN A CALL ON ST. PATRICKS DAY



AND WISH HIM A HAPPY 40th BIRTHDAY!
428-8739

Benefit Banquet
For The
Community Resource Center

Wednesday, April 20
7:00 P.M.

Chelsea Community Hospital Dining Room

Business Sponsorships and Individual Tickets available by calling the Center, Mon-Fri 9 - 4 p.m., 428-7722. Your support will benefit employment searches for Double A workers, and the social services agencies of Manchester.

Middle School Wrestlers

Saturday, March 12, Manchester Middle School Wrestlers went to the Napolean Invitational. There were eleven schools attending this meet. Manchester really showed some great wrestling by placing fifth.

Matt Wiethoff, at 82 pounds, was awarded a 3rd place medal. Chris Carson won a 2nd place medal at 87 pounds. Jim Buono brought home a 2nd place medal at 92 pounds. Stacey Clouse, at 102 pounds received a 5th place medal. Steven Duvall, at 107 pounds, won a 4th place medal. At 127 pounds Jeremy Davis was awarded a 2nd place medal. Jason Briggs, at 132 pounds got a 4th place medal. Rob Sweett at 147 pounds, received a 3rd place medal and Tim Becketl at 157 pounds received a 6th place medal. Congratulations wrestlers on a successful season.

Friday, March 11, a couple of Manchester's Freestyle Wrestlers came home with medals. The meet was in Jackson at Parma-Western High School. Greco-Roman was the type of freestyle at this event. Isreal Clouse triumphed at 126 pounds and brought home a 2nd place silver medal and Jason Woods, at 98 pounds, received a 3rd place bronze medal.

A "Beary Special" Week At Klager



Justin Porter and Bryan DuVall hold the bear head and hide that Justin's dad shot when he was 14.



Mrs. Mary Harris visited Mrs. Mary Lowery's third grade classroom with a surprise lesson in drawing bears. Pam Preston, Michelle Schaible and Jesse Case put the finishing touches on their bears.

There was a "Beary Special" Library Week at Klager School. Each day held a special bear activity for the whole school and individual classrooms. Bear stories were read, written and displayed, bears were drawn, painted, designed, dressed and even assigned careers, favorites

were chosen, researched and shared. Children agree that it was truly a 'beary special' week. The special activity was coordinated by Mrs. Liz Beuerle, Librarian and Mrs. Yvonne Henry, Principal. All teachers and students contributed to a successful week.



Boys and girls in Mrs. Millie Grantham's third grade classroom visit the library for the "Beary Special" book sale.

ANN ARBOR WOMEN'S CITY CLUB
34th Annual
Flea Market
Saturday, March 19th
10 a.m. - 2 p.m.
Art, Pottery, Antiques,
Collectibles, Baked Goods
1830 Washtenaw Avenue
Ann Arbor, Michigan

COUPON (313) 429-4885 (517) 423-2148
Saline in the Saline Shopping Center
1ST OPTOMETRY \$99 Daily Wear Soft Contact Lenses
eye care centers Dr. Thomas Cunningham
DOES NOT APPLY TO OTHER DISCOUNT OFFERS OR PRIOR ORDERS
\$10 OFF (with coupon) Prescription Eyeglasses

The first alfalfa that measures up to our standards.
GH747



Leafy. Fine stemmed. Protein-rich. All were high priorities in our alfalfa development program. But our tougher standards also demanded consistent performance. Now, we've introduced a new variety that measures up.

New GH747 has one of the highest total ratings given today. It carries a high resistance rating to Bacterial Wilt, Anthracnose, Phytophthora Root Rot and Pea Aphid. It also has resistance to Fusarium Wilt and Stem Nematode and has moderate resistance to Verticillium Wilt. All that plus winter-hardiness and good forage quality. See your Golden Harvest dealer listed below about new Golden Harvest GH747.

Sommer Bros. Seed Co.
Pekin, Ill.
(309) 346-2127



SEED CORN AVAILABLE
Gordon McCalla

8922 M-52 313-428-8270 Manchester, Mich.

LAS VEGAS NIGHT
Friday March 25th
8:00 P.M. TO 1: A.M.
American Legion Hall

\$\$\$CASH PRIZES\$\$\$



PROCEEDS TO GO TO
HIGH SCHOOL
WEIGHT ROOM

Sponsored By
MANCHESTER MEN'S CLUB
AND ATHLETIC COACHING STAFF

"Favorite Bears"

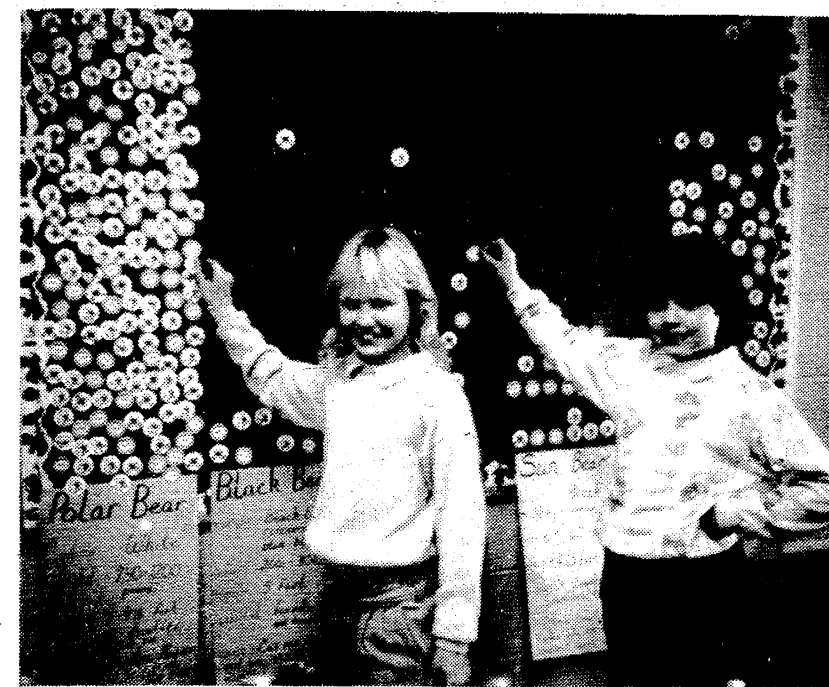

Facts about the polar bear, black bear, sloth bear, sun bear and grizzly bear were researched by the fourth graders in Mrs. Ellsworth's room. Brief descriptions of these bears were shared with all children at Klager. Each child then chose a favorite bear and indicated that choice by putting a bear sticker in the appropriate column. The polar bear is Klager's most popular bear. Suzanne Lowery and LeAnn Ellsworth add their choice to the graph.



Many stuffed bears visited Klager School on Friday. Each classroom displayed their collection for everyone to see. Cameron Lehr, Sammy Guidry and Kathrina Montgomery follow the parade route to see everyone's favorite bear.

let your words do the talking in the **CLASSIFIEDS**

Benefit Banquet

Washtenaw and Jackson and Lenawee, to be major sponsors. Beyond that, Chelsea Hospital's dining room can hold 120 people at the Banquet. Businesses and individuals may call the Community Resource Center, Monday through Friday, 9 - 4 p.m., at 428-7722, to offer sponsorship or purchase tickets, which are \$50 per person or \$75 per couple. Application is already underway to make the Center a tax-exempt, non-profit corporation.

Dial-A-Garden
971-1122

Thursday, March 17 - Shamrock.
Friday, March 18 - Planting and Fertilizing Brambles.
Monday, March 21 - Growing Root Crops.
Tuesday, March 22 - Planting Bare-root Trees.
Wednesday, March 23 - Buying and Planting Grapes.



Think of us as a mortgage supermarket

At Great Lakes, you can choose a one-year or three-year adjustable rate mortgage. Or a traditional fixed rate loan. Or a convertible adjustable rate mortgage that lets you switch to a fixed rate later. Or an innovative biweekly mortgage that saves thousands in interest.

Great Lakes has more kinds of mortgages than practically anybody you'll find. Which means we have the right mortgage for more kinds of people. We're like a mortgage supermarket.

Call 800-342-5453 for our free mortgage shoppers guide. Finding the right mortgage is just a matter of knowing where to shop.



FOR MORE INFORMATION, CALL 800-342-5453
Manchester: 111 E. Main St., 428-8379
Ann Arbor: 401 E. Liberty St. (at Division)*, 769-8300
2400 Huron Pkwy. (at Platt)*, 973-7811
2701 Plymouth Rd. (at Nixon)**, 769-7818
125 Briarwood Circle (at the Mall)*, 769-7616
1900 Pauline Blvd. (at Stadium)**, 769-8386
Chelsea: 1135 S. Main (near Ann Arbor Rd.)*, 475-1341

*Location has a GL-24 Center for convenient 24-hour banking. **Location has Saturday drive-up service, 9 a.m.-noon.



AURA INN
Mountain Oyster Fry
Tuesday, March 22nd
6 P.M. - 10 P.M.
\$4.00 All You Can Eat
Pleasant Lake Road

WAMPLER DRW CONSTRUCTION CO.
DANIEL R. WAMPLER
5-7-456-4305

- New Homes
- Additions
- Siding
- Garages
- Roofing
- Decks

Now Is The Time To Buy or Sell Your Home or Property, Call
TERI AIUTO
AT
FAHEY Realty
Bus: Phone 313-428-9298 215 East Main Manchester, Mich. Home: Phone 313-428-7002

Buy with CONFIDENCE from
Russ Aiuto
Your TRANSPORTATION SPECIALIST AT
MIDWEST FORD, Inc.
510 West Main Street, Manchester, Mich.
• A, B, Z and X-Plans my specialty!
• Top dollar for trade-in!
• Expert, friendly service after the sale!
• Good previously owned vehicles for sale!
Call **RUSS AIUTO** for more INFORMATION **313-428-8343**

Royals End Dutch Season

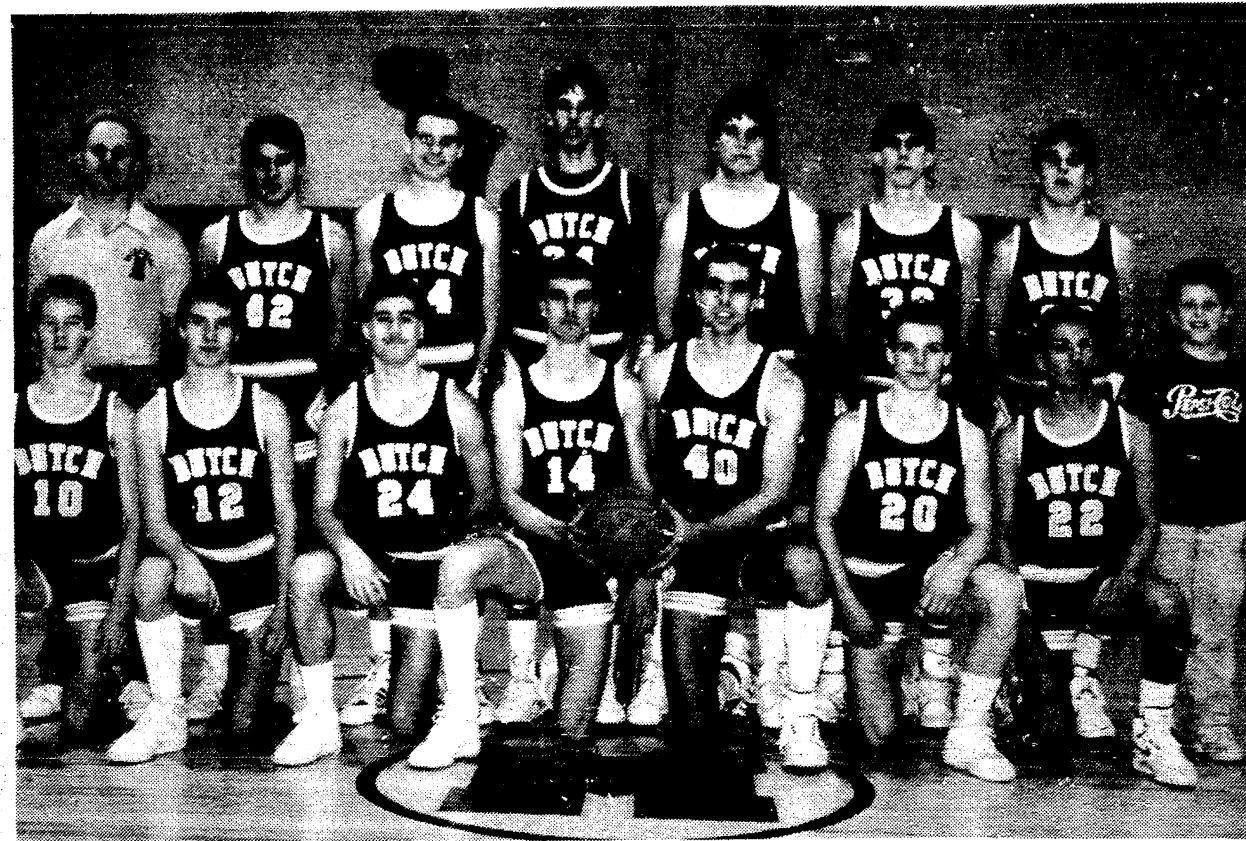

Varsity Basketball Team

Front Row Left to Right: Bryan Barnard, Jim Hanks, Jason VanDeven, Co-Captain Brian Gebhardt, Co-Captain Tom Mann, Mike Brokaw, Dwayne Archabeque. Back Row Left to Right: Coach Curt Fielder, Nick Miller, Tim McGinn, Matt Knul, Craig Scully, Brad Uphouse, John Korican, Manager Mike Mann.

On Tuesday we trekked to Morenci to challenge Blissfield in the opening round of the State Playoffs. We started out like giant-killers, leading 20 to 10 after the first eight minutes of play. In the second period, our shots just wouldn't fall through the hoop, and Blissfield took full advantage of this. The scoreboard read 26 points for us for almost four minutes, as the Royals tallied 14 straight. The score at halftime was 34-30 their favor. We did pull within two points but Blissfield retained the lead throughout the second half, basically due to their fine free-throw shooting of 23 of 28. The final score was Royals 75, Dutch 62.

Senior Brian Gebhardt was our only scorer in double figures as he dumped in 16.

The volt, a unit of electrical measurement, is named for Count Volta, inventor of the electric battery.

American Legion Auxiliary

by Jon

The Manchester American Legion Auxiliary met at the Legion Home on March 9, 1988, with 13 members present. Various committee reports were given. In accordance with the guidelines presented by the Department of Michigan, President Edna Knauss appointed a Long Range Planning Committee.

The Veterans Affairs and Rehabilitation Committee completed their plans for hosting an afternoon party at the V.A. Hospital on March 12th.

The Auxiliary voted to furnish the orange juice for the Blood Bank to be held in Manchester on March 21.

An afternoon tea will be held for Girls State representatives and their mothers, on April 17, 1988, at the Underwood-Orr Post Home in Tecumseh.

Our next meeting will be held on April 13, 1988. Refreshment Committee will be Mara Rigg Knasiak, Suzanne Wallace and Virginia Motluck.

Money Management

FORM REVIEW 1040

At first glance, the 1987 Form 1040 may look very much the same - but don't be fooled, cautions the Michigan Association of CPAs. The final results of two years of legislative work and hundreds of pages of tax reform law have, in effect, been summarized in the two-page 1040 form and the corresponding schedules. Most of the changes brought about by the Tax Reform Act of 1986 became effective January 1, 1987, and taxpayers are now face-to-face with how tax reform affects them.

Filing requirements have changed. Generally, the Tax Reform Act raised the amount of income a person may have before being required to file a return. This means fewer taxpayers will have to file returns for 1987.

For your benefit, the Michigan Association of CPAs account of the following line-by-line account of some of the major changes you are likely to encounter on your 1987 Form 1040.

Personal Exemptions Line 6
The amount allowed for each personal exemption is increased to \$1,900 for 1987 - up from \$1,080 in 1986. The Tax Reform Act of 1986 eliminated the extra exemption for being 65 or older or legally blind. Instead, these taxpayers will be eligible for the additional standard deduction. Taxpayers claiming exemptions

for dependents who are at least five years old by the end of the tax year must provide the dependent's Social Security number.

For 1987 returns, a personal exemption may not be claimed by a person who can be claimed as a dependent on another taxpayer's return. This means children who can be claimed as dependents on their parents' returns may not claim exemptions for themselves on their own returns.

Tax-exempt Interest Line 9
Tax-exempt interest income (such as interest on certain state and municipal bonds) received during the tax year 1987 must be shown on this line.

Dividends Exclusion Line 10
There is no longer an exclusion from income for the first \$100 (\$200 if filing jointly) of qualifying dividends. All dividends earned during 1987 must be reported here.

Capital Gains Line 14
Prior to tax reform, individuals could deduct 60 percent of their net long-term capital gains. The 60-percent long-term capital gains deduction is no longer allowed. The full amount of net capital gains must be included in income and is taxed at ordinary income tax rates. For 1987 only, there is a cap of 28 percent on net long-term capital gains.

Pensions, IRA Distributions, Annuities and Rollovers Line 16
For lump-sum distributions

from a retirement plan, 10-year forward averaging on a one-time basis by those at least 59 1/2 has been replaced by five-year averaging. Congress created a special transition rule that allows anyone who was at least 50 years old on January 1, 1986, to choose whether to have the distribution taxed under current law or the old law.

Unemployment Compensation Line 19
All unemployment compensation received after 1986 must be included in income. Under prior law, unemployment compensation was partially excluded from income.

Other Income Line 21
This is the place to report any income you don't find a place for on your return or other schedules. One area of other income that changed affects recipients of scholarships and fellowships granted after August 16, 1986. Under tax reform, those recipients who are degree candidates must include in income all scholarship money received for room, board, travel and other incidental expenses. Only those amounts received for course-related expenses such as tuition, books, supplies and equipment are excluded from income. Non-degree candidates receive no exclusion under tax reform. They must pay taxes on the full amount granted after August 16, 1986.

Individual Retirement Account Deductions Lines 24 a and b
Use lines 24 a and b to deduct IRA contributions. New rules in effect for 1987 may reduce or eliminate the deduction some taxpayers can take for contributions made to an IRA. The deduction a person can take for contributions to an IRA depends on two factors: (1) whether you or your spouse are covered by a retirement plan at work and (2) the amount of your adjusted gross income.

An individual who is not an active participant in an employer retirement plan can still deduct an IRA contribution up to \$2,000 of his or her earnings. If you or your spouse is covered by an employee retirement plan, you may be entitled to a full or partial deduction or no deduction at all depending on the adjustment gross income of you and your spouse.

Self-employed Health Insurance Deduction Line 25

This is a new deduction for 1987. Self-employed taxpayers who pay for their own and their families' health insurance may be able to deduct 25 percent of the cost of this insurance from gross income.

Itemized Deductions Line 33a
This line is for the total of your itemized deductions which you disclose on Schedule A. Many deductions have been eliminated by tax reform, while others have been restricted. Refer to the instructions for completing Schedule A for complete details.

Standard Deduction Line 33b
For 1987, the standard deduction replaces the zero tax on three factors - your filing status, your age and whether or not you are blind. Beginning in 1987, the additional exemptions for age and blindness have been replaced by the additional standard deduction amount. NOTE: The standard deduction has been sharply increased. Many taxpayers will find that claiming the standard deduction will be a better deal than itemizing. Once you itemize your deductions, compute the amount of standard deductions to which you are entitled. Use the larger of the two amounts.

Alternative Minimum Tax Line 49
The Alternative Minimum Tax provides a formula for tax computation which, in effect, disallows certain preferential tax treatment. Under the Tax Reform Act of 1986, the provisions for the Alternative Minimum Tax have been broadened and strengthened and the rate has been increased to 21 percent.

Do you have a feeling something is missing? Are you wondering what happened to some of your favorite tax breaks? Read on.

What ever happened to:
The credit for political contributions? This tax credit was repealed. Under tax reform, a taxpayer may no longer claim a credit for political contributions.

Investment tax credit?
Property placed into service after December 31, 1985, does not qualify for the investment tax credit.

Sales tax? Sales tax is no longer deductible.
The Two-Earner Deduction? In families where both spouses work, the spouse with the lower earnings will no longer be allowed to deduct a percentage of his or her earnings.

Income averaging? This tax benefit has been repealed.
CPAs caution that this is no year to wait until the last minute to prepare your return. With all the changes now in effect, you'll want to allow enough time in the event you need more information or assistance.

ATTENTION
Back Door Party Store Customers

Due to a theft at The Back Door Party Store, anyone who wrote a check to the store on March 3rd or 4th is being asked to contact store owner, Dorney Lamb, at 428-9287 or 428-7734 as soon as possible. Your cooperation in this matter will be greatly appreciated.

FORTY

*Is For Forty
Which You Are Today!
Is For "Oldie"
But In A Nice Way
Is For Radiant —
Your Beauty It Shines
Is For Terrific —
You're Generous & Kind
Is For Youthful ---
Just Cause It Rhymes!*

HAPPY 40th BIRTHDAY
To A
"Flower In The Garden Of Life"



Manchester Township Planning Commission
Notice Of Public Hearing

TAKE NOTICE that Manchester Township Planning Commission will hold a public hearing on the application of Gordon L. Birnie, Jr., and Doreen S. Birnie for a Conditional Use Permit to erect a single-family house on premises presently zoned RC-Recreational-Conservation District in Manchester Township, Washtenaw County, Michigan described as:

Beginning at the West 1/4 corner of Section 26, T4S, R3E, Manchester Township, Washtenaw County, Michigan; thence N 01° 16'30" W 1331.23 feet along the West line of said Section; thence N 88° 50'50" E 332.03 feet along the North line of the Southwest 1/4 of the Northwest 1/4 of said Section; thence S 01° 16'35" E 1330.60 feet; thence S 88° 44'10" W 332.09 feet along the East and West 1/4 line of said Section to the Point of Beginning.

ALSO, Commencing at the West 1/4 corner of Section 26, T4S, R3E, Manchester Township, Washtenaw County, Michigan; thence N 88° 44'10" E 332.09 feet along the East and West 1/4 line of said Section to the POINT OF BEGINNING; thence N 01° 16'35" W 1330.60 Feet; thence N 88° 50'50" E 332.04 feet along the North line of the Southwest 1/4 of the Northwest 1/4 of said Section; thence S 01° 16'40" E 1329.96 feet; thence S 88° 44'10" W 332.09 feet along the East and West 1/4 line of said Section to the Point of Beginning.

ALSO, Commencing at the West 1/4 corner of Section 26, T4S, R3E, Manchester Township, Washtenaw County, Michigan; thence N 88° 44'10" E 664.18 feet along the East and West 1/4 line of said Section to the POINT OF BEGINNING; thence N 01° 16'40" W 1329.96 feet; thence N 88° 50'50" E 332.03 feet along the North line of the Southwest 1/4 of the Northwest 1/4 of said Section; thence S 01° 16'50" E 1329.33 feet; thence S 88° 44'10" W 332.09 feet along the East and West 1/4 line of said Section to the Point of Beginning.

ALSO, Commencing at the West 1/4 corner of Section 26, T4S, R3E, Manchester Township, Washtenaw County, Michigan; thence N 88° 44'10" E 996.27 feet along the East and West 1/4 line of said Section to the POINT OF BEGINNING; thence N 01° 16'50" W 1329.33 feet; thence N 88° 50'50" E 332.04 feet along the North line of the Southwest 1/4 of the Northwest 1/4 of said Section; thence S 01° 17'00" E 1328.69 feet; thence S 88° 44'10" W 332.09 feet along the East and West 1/4 line of said Section to the Point of Beginning.

which premises are located on the west side of the intersection of Burtless and Fahey Road. Said hearing to be held on March 28, 1988, at 8:00 p.m. EST at the Manchester Township Hall at 275 South Macomb Street, Manchester, Michigan.

Manchester Township Planning Commission

Kirk Excavating
Sand—Gravel—Fill Dirt
Basements—Driveways
428-7938
Dave Kirk
14180 Schleweis Road
Manchester

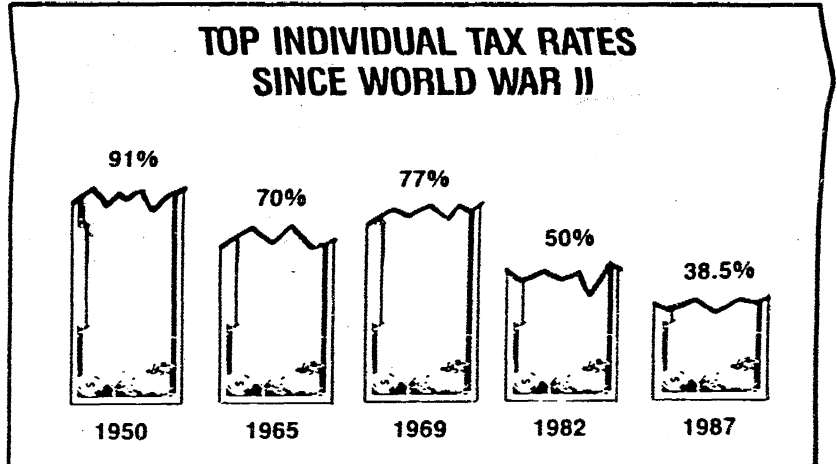

Manchester Township Planning Commission
Notice Of Public Hearing

TAKE NOTICE that Manchester Township Planning Commission will hold a public hearing on the application of John Johnson and Nancy Johnson for a Conditional Use Permit to occupy a mobile home as a temporary dwelling while constructing a permanent dwelling on premises presently zoned AR-Agricultural Residential District in Manchester Township, Washtenaw County, Michigan described as:

All that part of the North 1/2 of the Southwest 1/4 of Section 23, T4S, R3E, described as commencing on the South line of the North 1/2 of the Southwest 1/4 of Section 23, aforesaid, at a point located 1325.86 feet N 0°11'18" E and 700.25 feet N 89° 54'29" W from the South 1/4 corner of said Section 23, and running thence N 89°54'29" W along said South line of the North 1/2 of the Southwest 1/4 432.94 feet; thence N 0°20'36" W 995.79 feet to the South line of the North 1/2 of the North 1/2 of the Northeast 1/4 of the Southwest 1/4 of Section 23; thence S 89°50'20" E along said line 442.24 feet; thence S 0°11'18" W 995.24 feet to the place of beginning. Containing 10.0003 acres, more or less. Together with a 66.00 foot drive easement for ingress and egress.

which premises are located on the west side of Schleweis Road 1325 feet North and 700 feet west of the intersection of Schleweis and Bowns Roads. Said hearing to be held on March 28, 1988, at 8:00 p.m., EST, at the Manchester Township Hall at 275 South Macomb Street, Manchester, Michigan.

Manchester Township Planning Commission

GRADUATION STATIONERY
by Carlson Craft

- Announcements
- Name Cards
- Memory Books
- Jewelry
- Party Supplies

Prompt Service
Ask to See Our Album

GRADUATES

The Manchester Enterprise
150 East Main St.
Manchester, MI 48158

Pets

Some people may still believe the cartoon cliché that all you have to feed a cat is milk and fish. In real life, such a diet could endanger the cat's health. When in doubt about the best diet for your pet, seek the professional guidance of your veterinarian.

Presented in the interest of better pet care by:

Vera L. Kluwe, DVM
Michigan Veterinary Clinic
230 East Main Street
Manchester, MI 48158
Phone 313-428-8365

BOILER

Repair — Replacement
Hot Water - Steam - Oil
Wood - Gas - Coal
Mich. Boiler License
Mich. Mechanical Contractor License
Mich. Master Plumber License

GAIL SHEARS
CHELSEA PLUMBING
475-1037

MIDWEST FORD

510 Main, Manchester (313) 428-8343

DECLARES SPRING!

HIGH TOP VAN

302 V-8, air conditioning, cruise, tilt, quad captain's chairs, hi-top TV, CB, many more options.

\$215⁷⁹
PER MONTH

Be Ready for Summer!

*With 25% down, 10.75% variable rate of interest, based on 84 months.

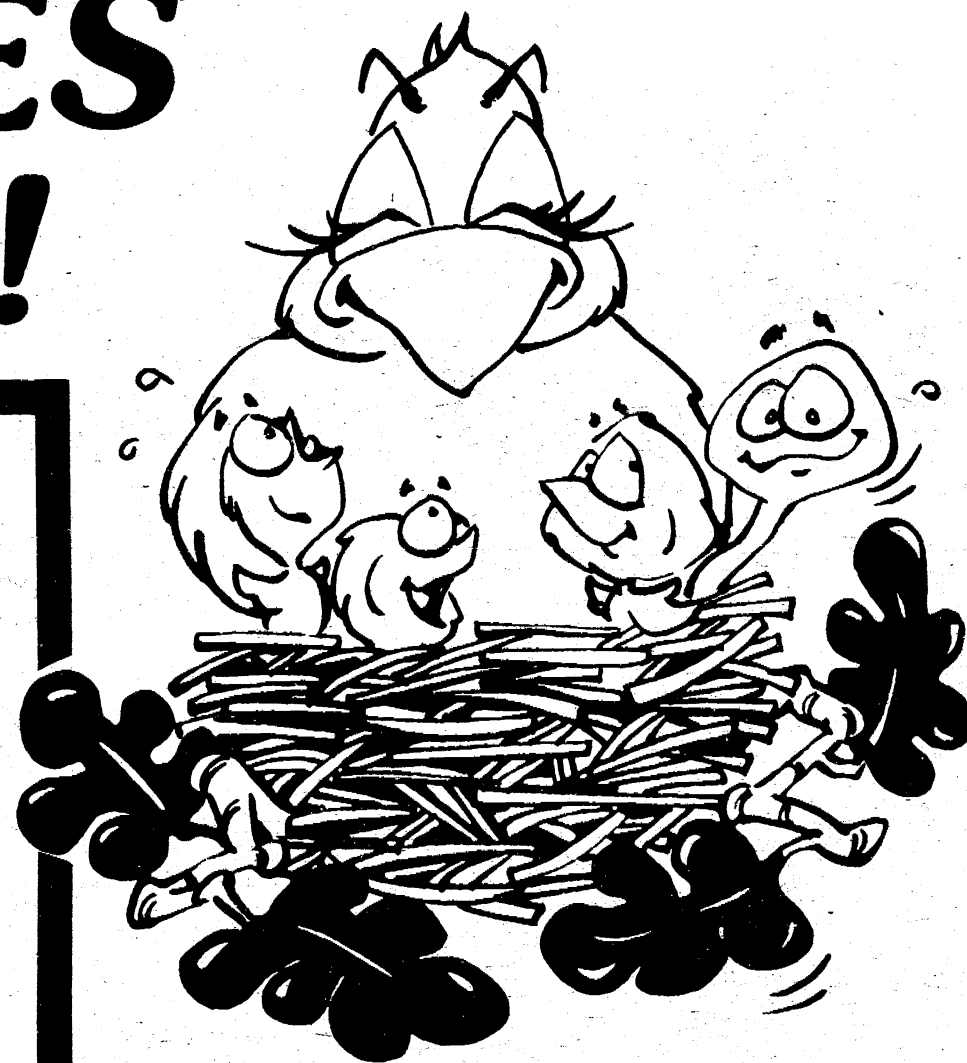

Great Spring Savings!!

Spring Specials

- '87 F-150 XLT UNREAL
- '86 Pontiac T-1000 ... \$3495
- '85 Escort \$3495
- '86 Aerostar \$8995
- '84 GMC 3/4 Ton \$6295
- '80 Mustang 40,000 miles, V-8, Auto \$3033
- '86 F-250 4x4 NICE

AND MORE - A WHOLE WINTER'S WORTH OF TRADE-INS!

24-HOUR TOWING SERVICE

CALL 428-8343

Come In and See Our Vans —
We've Got Them Ready Now for Your Trip!

MIDWEST FORD

510 MAIN, MANCHESTER, MICHIGAN
CALL COLLECT (313) 428-8343



100 Gallons of Gas, If We Can't Beat Your Best Deal by \$100

Free Oil Change with Purchase of New Car from Midwest Ford

★★
Free Service Loaners with Appointment

Manchester Township Library PO
202 W. Main St.
Manchester, MI 48158

THE MANCHESTER ENTERPRISE

30¢ COPY

121ST YEAR VOLUME NUMBER TWENTY-THREE

USPS 327-460

THURSDAY, MARCH 24, 1988

To The Quartette Of District No. Seven, Freedom

Manchester Enterprise
March 4, 1886

Ed. Enterprise: There are always two sides to a story, and as you have had only one side, I propose to give you the other side.

On going to the school house the first day of my school I was unable to enter, the key hole having been plugged. After some little delay, I succeeded in opening the door. The first week it became necessary for me to punish the largest girl in school, but knowing the unhappy disposition of some of the relatives of said girl, I deferred the punishment for two weeks. At the expiration of that time she became so annoying that I requested her to take a front seat. Refusing to comply with my request, I gave her the choice of two things, to go home or take a thrashing. She very reluctantly accepted the former. The next week she again became disorderly in the class room and I told her to take her seat, which she refused to do. Something had to be done, so I went to my desk and got a whip and again told her to take her seat. She replied, "I shant do it, strike me if you dare." After striking her once she called to some of the larger boys, saying, "come on boys we'll fix him." The boys failed to respond, leaving her to fight her own battles. I didn't spare the rod until she was willing to take her seat. The next morning I received a formal call from her father. After making a few preliminary remarks he vacated the school room. This was the manner in which I "tried to get into trouble with the scholars." I admit that I lack some of the qualifications necessary for teaching that particular school as I had had no experience in missionary work; of course I was a failure in the line. So I will say to the next teacher,

qualify yourself for missionary work, and if you are not now a believer in Darwin's theory you will be at the expiration of your term in District No. 7.

In regard to the statement made about the stove, I would say, take care that you are not pierced by an arrow, guided by a quill plucked from your own foul body. This probably is all you will hear from me on this subject unless I am again compelled to defend myself from the falsehoods conjured up by an uncultured mind, for life is short and too valuable to be wasted by entering into a disgraceful controversy with cattle. This is for those only who were instrumental in publishing the article in last week's paper, signed Tax Payers. Yours with pity,

Herbert D. Reed.
Manchester, March 1st, 1886.

Another Success!

Monday's Red Cross Bloodmobile went over quota with 155 pints of blood donated from 164 caring people who attended! It was a fabulous success with special thanks to the loving ones who came in memoriam for their dear friend and neighbor, James Meranuck, who was buried that same day.

Manchester United Methodist Church hosted the clinic with Methodist Women United furnishing the sandwiches, the American Legion Auxiliary donating the orange juice and Albers Orchard, the cider.

There were fifteen first-time donors to ensure the continuing success of Bloodmobiles for Manchester area in the future. Fifteen people received gallon donor pins from one to four gallons while Robert Panches still tops the list with 67 pints to date (that's 8 1/2 gallons!). A detailed report will follow next week.

Student Of The Month



Optimist member Monty Okey, Sherry Rickelmann, Mrs. Pat Rickelmann.

Sherry Rickelmann has been selected as Manchester Optimist Student of the month for February. Sherry is a junior at Manchester High School and is the daughter of Ed and Pat Rickelmann of Manchester. Sherry has lettered in sports at Manchester High School since a freshman. She has played Basketball all 3 years of high school, as well as lettering in Volleyball all 3 years. She was captain of the basketball team her freshman year and captain of the volleyball team her sophomore year. She

has been honored by being elected into the National Honors Society this year. Sherry has been active in the leadership class since her sophomore year and also in the student council since her sophomore year. She is vice president of the student council this year.

Sherry plans to attend college, either Eastern Michigan or Michigan State University, and would like to major in business or child care. We are proud of Sherry and her parents and wish her the best in the future!

Oratorical Contest Winners



Melanie Ball, Dan Bihlmeyer

On Monday evening, March 14, the Manchester Optimist Club held their annual Oratorical Contest. A total of ten students, four boys and six girls participated.

The contest winners were Melanie Ball and Dan Bihlmeyer. Melanie is the daughter of Leon and Eileen Ball, and Dan is the son of John and Nancy Bihlmeyer. In the girls' division, Emily Gordon, daughter of Robert and Toni Gordon, placed second. The Runner Up award was presented to Jackie Donnellon, daughter of Matthew and Kathy Donnellon. Also participating was Amy Weidmayer, Kathy Nosbisch and Meghan Hakes.

In the boys' division, Jen Okey, son of LaMont and Joanne Okey, placed second. The Runner Up award was presented to Ryan Shankland, son of Chris and LeeAnn Shankland. Jeff Weidmayer also participated in the contest.

Each of the contestants received a Certificate of Participation while the six winners were presented medallions with neck ribbons. All of the student's orations were on the official topic for this year: "Destiny - Choice, Not Chance."

Rod Morrison, Oratorical Contest Chairman, expressed the thanks of the club to several people: former Governor Swainson, Betty Mann and Phyllis Heinrich for being run-off judges; and Mrs. Dacia Daniels for promoting the contest in her classes and providing technical assistance. Also commended for their role as contest judges were Mr. Alan Burg and Mrs. Anne Gordon.

The two first place winners will compete at the Ypsilanti regional contest in April. Winners from the regional contest will compete for \$1000.00 scholarships at the state contest in May.

More pictures continued on page 12.

K of C Annual Fund Drive, March 25, 26, 27

The 13th annual fund drive to assist the mentally retarded locally and in Michigan will be conducted by Manchester Father Fisher Council 4354 of the Knights of Columbus on March 25, 26 and 27, 1988. Larry Benedict Council Grand Knight, announced.

Last year statewide, the Knights of Columbus, a Catholic men's fraternal society, collected over \$1,149,136.56 in the three-day weekend drive. Locally \$3,233.75 was collected and donated to St. Louis School of Chelsea and Milton Porter School of Tecumseh.

Under the program, which is carried out in most of the 286 K.C. Councils in Michigan, people are asked to donate money to the mentally retarded and are given a Tootsie Roll candy in appreciation of the gift.

Eighty percent of the net income from the donations is retained by the local council for distribution to area groups and agencies. The rest is forwarded to the State Council of the Knights of Columbus to meet expenses of the program and to make donations in behalf of all the 75,000 Knights in Michigan.

A principal beneficiary of State Council funds is the Michigan Association for the Mentally Retarded Citizens. Other gifts also are given to organizations

assisting the mentally retarded. "The donations to local organizations in the first twelve years of the program by Knights of Columbus Councils in behalf of their contributors proved to be a gratifying experience for our members who are asked to practice Christian Charity as a principle of their membership in the Knights of Columbus," Psaris said. "We are looking forward to even greater participation this year."

Citizens will be able to recognize the Knights and their helpers during the drive because they will be dressed in colorful hats, carrying canisters and wearing bright yellow aprons emblazoned with "K of C Help the Mentally Retarded".

Village Planning Commission Vacancies

New appointments will be made April 4th, to the Manchester Village Planning Commission. Any village resident who would like to be considered for appointment should write a brief statement saying that he or she is willing to serve. Mail or deliver the letter by Wednesday, March 30th, to Mary Kallewaard, Village President.