

Mrs. Franklin Reck
665 W. Main
Manchester, MI 48158

PO

THE MANCHESTER ENTERPRISE

25¢ COPY

119TH YEAR VOLUME NO. 19

USPS NO. 327-460

THURSDAY, FEBRUARY 27, 1966

Monster Cat Stalks The Midwest

By Bill Stokes
Reprint from Chicago Tribune

The ultimate black cat, big enough to scare a witch, apparently roams parts of Michigan, and it may not be alone. Recently one of Michigan's phantomlike cats may have crossed over to "Wander Indiana", as the state's license plate suggests.

We are talking black panther here, a cat macho enough to order milk in a saloon and brawny enough to walk out without paying for it. Except that a panther is not your "milk" kind of cat. In their native habitat, they especially like to eat dogs and baboons.

In August, sightings of a "catlike" animal were reported by several people in this area of northern Indiana (Michigan City). A utility company employee said he saw a "very big" animal with a long tail leap nimbly over a tall wire fence while carrying a dead domestic cat in its mouth.

Remains of the cat were found later, but no trace of the mystery animal was found.

Michigan City police subsequently got more calls. Most of the people said the large catlike animal usually disappeared quickly into the woods. Detective Kenneth Waltz said that there are plenty of hiding places in the city's wooded areas and surrounding countryside.

From the number of reports—at

least 40—and from the reliability of some of the people who made them, Waltz said he is convinced that an unusual animal was or is in the Michigan City area.

It is possible, though some say it is unlikely, that the Michigan City animal might be the same one that frequented the Manchester, Michigan, area last year.

Manchester is 160 miles east of Michigan City, as the crow flies or the cat walks, and that is considered an unusual distance for a large cat to travel. There is also some evidence that the Manchester panther is still in that area, killing and eating sheep.

Winter Sports Recognition Nite

The Winter Sports Recognition has been scheduled for Tuesday evening, March 11, at 7 p.m. in the High School study auditorium. This is a special night set aside to honor our participants in Varsity/JV Basketball, Varsity/JV Volleyball, Cheerleading and Wrestling.

Refreshments will be provided by the Athletic Boosters and the public is invited to attend.

There were 22 schools that participated in the Class C Regionals. All of the 112 pound wrestlers that won in our districts also placed at the Regionals and will go on to State. The remaining 112 Regional winners are from Addison, Blissfield, and Michigan Center.

Dutch Wrestler Qualifies For State Finals



B.J. Lee wrestled at Morenci in the Class C Regionals on Saturday, February 22nd. Coach Dan Jordan is pleased to report that B.J. Lee, who is a senior, placed 4th and will go on to wrestle in the State Tournament. The State Tournaments will be held at Middleville, February 23th and March 1st.

B.J., whose record is 25-10, won against an Orchard Lake St. Mary's wrestler, whose record was 44-8. This last match qualified B.J. for the State finals.

There were 22 schools that participated in the Class C Regionals. All of the 112 pound wrestlers that won in our districts also placed at the Regionals and will go on to State. The remaining 112 Regional winners are from Addison, Blissfield, and Michigan Center.

Congratulations B.J. and best of luck at the State finals!!

Area Students Receive EMU Scholarships

Eastern Michigan University's Office of Financial Aid has named 134 Michigan High School students as recipients of the University's Regents Scholarship Awards.

Emu's Regents Scholarship is a \$1,500 award, renewable for four years and is the most prestigious award offered by the University.

Recipients are required to have at least a 3.75 high school grade point average and test score of at least 24 on the American College Test or 1050 on the Scholastic Aptitude Test.

Recipients must maintain a 3.5 grade point average at EMU to renew the scholarship.

Students from the Manchester area receiving scholarships include: Kevin Creech, 19021 Santorn Road; Julie Howell, 5274 Happy Hollow; and Debra Wenk, 325 S. Macomb Street.

Additional awards will be announced at a later date.

Hit or Miss

by Farley

Perhaps a review of the history of the advent and growth of Social Security is now in order. Most of us have forgotten how a little card bearing nine numbers came to be such an important part of our lives. This card is the Social Security card, the most prevalent of all Federal Government documents and its documents. It is the one needed to apply for a job to pay your taxes or to open a bank account or to get a title for your car and so on.

It's not only a passport to the working place but the assurance of an income in retirement or disability, and for older people entitled to medical care. Some three million of these cards have been issued since 1936 by the Social Security Administration and the predecessor administration and its predecessor agencies.

At the current rate of insurance the number will reach a billion in about 100 years. Then a new set of numbers will be necessary. If past history is a guide the time could come sooner. The old bureau of federal old age assistance thought that about 25 million workers would be enrolled in 1936-37. Seventeen million were signed up by then and by 1947 a few more hundred thousand were paid an average of \$36.00 for married couples.

These cards and the system that they represent owe their existence to a bill the President signed into effect a bit more than 50 years ago. It was the Social

Act of 1935, which set the pattern for what has remained the structural foundation for welfare in the United States.

The act provided the insurance for the unemployed, the retired and those who need public assistance and jobless assistance was removed from the rolls together with those who were unable to earn a living and raise children without breadwinners. The disabled were added to the list later and all were removed from the Social Security Administration control.

Social Security legislation did not arise in a vacuum of politics however, and some historians claim that FDR acted when he did to head off the influence of Mr. Francis Townsend and Rev. Gerald L.K. Smith — who were winning a national radical following during the depression with their old age pension — and share the wealth ideas.

The election proved the popularity though it was just going into popularity. Republican challenger Alfred Landon called it, "just an unworkable scheme and a cruel hoax on wage earners who would pay into a fund which might be used for other purposes."

The voters did not agree and Roosevelt won a landslide victory: In 1965, when Congress voted Medicare through the Social Security system, it was argued that it was a diversion of tax increases to "divert, retain and enlarge the fund." In recent years advocates have echoed one

Continued on page 3

Red Cross Bloodmobile Monday, March 17th

The regular spring Bloodmobile for Manchester Area will be March 17, 1966, at Emanuel United Church of Christ. The Church Hall is located at 324 West Main Street (look for the Bloodmobile signs) and the hours are from 12 to 6 p.m.

Mrs. Ica Schaffer will be the Chairwoman-of-the-Day.

Industries assist the program by signing up employee donors early in March while the area churches have these regular recruiters ready to canvas their memberships: Bethel United Church of Christ - Mrs. Victor Mann; Emanuel United Church of Christ - Mrs. Russel Middlemiss; Faith Community Church - Miss Lynn Gonyer; Iron Creek Community Church - Mrs. Franklin Wellman; Manchester United Methodist Church - Mrs. Lynn Carpenter; North Sharon Bible Church - Ms. Dayna Williamson; St. John's United Church of Christ - Mrs. David Chartrand; St. John's Lutheran Church - Mrs. Stephen Bristle; St. Mary's Catholic Church - Mrs. Marja Warner; St. Thomas Lutheran Church - Mrs. Richard Kuntz; Sharon United Methodist -

Mrs. Robert Pratt; Victory Baptist Church - Mrs. Sheila Adams; Zion Lutheran Church - Rev. John Morris.

By March 1, appointment cards will be available at the three banks: Comerica, 1st of America and Great Lakes Federal as well as Bakers Dozen and Manchester IGA. Display with poster, file box and cards will make it easy to sign up.

Did you know that a single donation can sustain more than one life? One donation can be separated into components and used to treat several patients. Some uses for blood components through transfusion therapy follows: Packed red cells are prescribed for anemic patients; Plasma from many donors is pooled to make derivatives such as antihemophilic factors; Platelet concentrates control bleeding in leukemic patients; albumin for the treatment of shock and gamma globulin which may prevent or make less severe certain diseases.

As always, blood is in great demand at all the area hospitals, so please give some serious thought to donating on March 17.

A Purr-Fect Valentine



Jaeleith Moran holds her Valentine Cat Puppet. Second graders in Mrs. Henry's class made the special puppets to celebrate Valentine's Day.



Monday, March 3, Chicken Patty on Bun, Tator Tots, Dill Pickles, Fruit Compote, Milk.
Tuesday, March 4, Homemade Italian Spaghetti, Broccoli Spears, Warm French Bread with Butter, Applesauce, Milk.
Wednesday, March 5, Chicken Noodle Soup with crackers, Deli-Turkey Sandwich, Vegetable Sticks, Cake, Milk.
Thursday, March 6, Baked Chicken, Dressing with Gravy, Buttered Sliced Carrots, Dinner Roll with Butter, Granola Bar, Milk.
Friday, March 7, Cheese Pizza, Tossed Salad with Dressing, Fresh Fruit, Lemon Pudding, Milk.

Board of Education Briefs

The Board of Education met for a regular meeting on Tuesday, February 18, 1986.
 Members present: Talcott, Golding, Schaffer, Davis, Samonek. Members Absent: Horning, Broucek.
 Minutes were approved for the Regular Meeting, January 20, 1986. Special meetings of January 6, 1986, January 27, 1986, February 11, 1986, and February 13, 1986, as amended.
 A financial report showing a cash balance of \$1,144,895.16. Bills totaling \$345,454.29 were approved.
 Mr. Brian Knox from MJK was present to discuss the current state of the boiler and the water softener.
 Three persons were present to give their proposals to the Board on Consultant Services for the upcoming Teacher Negotiations. The Board adjourned for an Executive Session to interview: Mr. Gary Collins & William Blaha from the firm of Luce, Basil & Collins; Ms. Rita Thomas from the firm of Miller, Canfield, Paddock & Stone; Mr. Thomas Oakley from Michigan Association of

School Boards.
 Mrs. Phyllis Heinrich, Unit Representative for WLEA/MEA was present to discuss two grievances that were pending.
 The Athletic Boosters were represented by David Lowery to update the Board on the booster field.
 Mr. Gary Acree representing the Citizens Advisory Group updated the Board on what they would like to do to assist the Board in the formulation of the 1986-87 budget and improving community/school relations.
 Rod Morrison, Assistant H.S. Principal & Athletic Director, recommended Gay Perry & Ron Jansen for Middle School Volleyball coaches and Bob Curley for Middle School Wrestling Coach. Board approved the recommendations.

The Board appointed Rod Morrison Acting Middle School Principal until Brian Schick returns to the Middle School at his discretion.
 Wesley Gall was appointed Acting Athletic Director, until Mr. Morrison returns to the High School. Mr. Gall will be compensated by receiving an additional conference period a day. Mr. Gall's class will be covered by Ronald Jansen, Physical Education Teacher at the high school. Board approved the appointments.
 A one sentence amendment in the Educational Consultant's contract was approved.
 The meeting adjourned at 11:05 p.m.

Senior Citizens News

It's been rumored that we have several 'budding' actresses. The last Friday night's performance was surely the Kraziest Style Show - maybe they will do it again for those of us that missed it.
 To begin another new month, the Walking Club meets about 9:00 a.m. each Monday at Emanuel's gym ('til they can get outdoors).
 Tuesday, March 4 - Newsletter

Committee will meet at 10:00 a.m. Scaloped potatoes and ham will be served at noon and a program on health to be presented at 12:30 p.m.
 Thursday, March 6 - Weekly exercises, geared to Seniors, will begin at 11:00 a.m., chicken & biscuits featured for noon lunch, followed by bingo at 12:30. There will be NO men's bridge in the evening.
 Friday, March 7 - Visitation to area shut-ins at 1:00 p.m. (meet at Center).
 Looking ahead: Please have your registration in to either the Center office or to Rubena Boelter for the Calligraphy Class on March 24. This must be done by March 18th, and a calligraphy type pen may be purchased at an art supply store. You will need one for this class.

The Frankenmuth trip scheduled for June 18, has been postponed until June 20. The bus is filled for this trip, but you may call to be placed on a reserve list. Call Rubena for trip information for the first two weeks of March, (428-8655).
 There will be NO men's bridge until Thursday, March 20. Also no March 27, Card Party at Pleasant Lake because of Maundy Thursday.
 Join the area folks who are 55 years of age or older in their many varied activities. Senior meals are served at noon on Tuesdays and Thursdays at a minimal cost; why not come and enjoy them? Besides the good food, there are programs on health, exercise and a chance on Tuesdays to join the group in arts, crafts and making lap robes. If you are interested in their other activities, feel free to call the Senior Center (428-7181) any weekday afternoon between 1-4 p.m. for information. Don't forget Bonus Points from Bill Knapp's.

Area Colleges To Host Receptions

Adrian College
 Adrian College in Adrian, Michigan will host a reception on Wednesday, March 5, at the Holiday Inn Fairlane in Dearborn.

The Manchester Enterprise

150 EAST MAIN STREET
 Manchester, Michigan 48158
 USPS 327-460
 Phone 428-8173
 The Manchester Enterprise was established in 1867 and is published each Thursday at 150 East Main Street, Manchester, Michigan, with second class postage paid at Manchester.
 Edward E. Steele, Publisher
 Lenore A. Steele, Editor
 POSTMASTER:
 Send Form 3972 To The Manchester Enterprise, 150 East Main Street, Manchester, Michigan 48158.
 DEADLINES:
 All Display Advertising AND Pictures (Black and White Only) Are Due By 5:00 P.M. Every Monday For Same Week Publication.
 All Classified Advertising And News Articles Are Due By 11:00 A.M. Every Tuesday For Same Week Publication.

High School seniors and their parents living in Washtenaw and Wayne counties who have questions about choosing a college are invited to attend the reception which will run from 7 p.m. to 9 p.m.
 At the reception, guests will have the opportunity to learn about Adrian admission requirements and procedures, review financial aid opportunities and meet current Adrian students, professors, coaches and administrators.
 High school seniors and their parents can make reservations to attend the reception by calling the Office of Admission at Adrian College at (517) 265-5161, ext. 326.

Albion College
 Albion College will host a

NOTICE

The Freedom Township Board will hold the regular monthly meeting for March on the first Tuesday, March 4, 1986, at 7:30 p.m. at the Freedom Townhall, due to the Board of Review meeting on the second Tuesday, March 11, 1986.

Mildred Guenther, Clerk

NOTICE

FREEDOM TOWNSHIP ZONING BOARD OF APPEALS
 Notice is hereby given for a Public Hearing and meeting on March 3, 1986 at 8:00 p.m. in the Freedom Township Hall, 11508 Pleasant Lake Road. Purpose of the meeting is for consideration of request for a variance to build a structure less than ten (10) feet of lot line at 14408 Pleasant Lake Road.

Freedom Township Zoning Board of Appeals

NOTICE OF PUBLIC HEARING MANCHESTER VILLAGE PLANNING COMMISSION

A Public Hearing will be held before the Manchester Village Planning Commission beginning at 8:00 p.m. on Tuesday, March 11, 1986, in the Council Room of the Village Hall, to hear comments on a proposed amendment to the Manchester Village Code, which would add to Article 27 (Amendment Procedure) additional required information to be submitted in a petition for rezoning, and additional criteria to be considered when evaluating a petition for rezoning. A copy of the proposed amendment is available for public inspection at the Village Hall during regular business hours. Anyone wishing to comment on the proposed amendment, but unable to attend the Public Hearing, may submit written comments, which will be read aloud at the Hearing. Written comments should be mailed or delivered to the Village Hall, 120 South Clinton Street, Manchester, Michigan 48158, attention Village Clerk Helen Kensler. Written comments must be received no later than 4:00 p.m. on Tuesday, March 11, 1986.

Jim Hartmann Dan Wampler
 313-428-9569 517-456-4305

HARTMANN CARPENTRY
 Licensed and Insured Residential Builder With 14 Years Experience
 Pole Barns Additions
 Roofing Siding
 Decks Remodeling
 Rough Ins Finish Work

KIRK EXCAVATING
 Sand - Gravel - Fill Dirt
 Basements - Driveways
 428-7938
 DAVE KIRK
 14180 Schleweis Road
 Manchester

Lifetime Passes To Be Awarded

The Manchester Athletic Department will honor several people at halftime of the Varsity Basketball game this Friday, February 28. Those individuals who have served as coaches or administrators for ten years or more will receive a Cascade Conference Lifetime Pass.
 Jim Fielder, Ted Tapping, Brian Schick, John Korican, Bill Symons, Bart Bartels, Doug McCleod, Chester Kocesi, Maynard Blossom, are cordially invited to attend as they will be awarded these passes.

World Day Of Prayer-March 7th

On Friday, March 7th the World Day of Prayer Celebration will be held at St. Mary's Church. The Worship service will begin at 1:30 p.m. Following, there will be a time for fellowship and refreshments.
 "Choose Life" is the theme of this year's service, which talks of the hard choices women are called

to make if peace is to be achieved in today's world. This service is a challenge to women of the world from Christian women of Australia who wrote this year's worship materials. It calls women to make decisions and take actions that will begin to change the injustices and inequities that cause suffering to countless numbers of the world's people.
WORLD DAY OF PRAYER, celebrated this year for the 99th consecutive year began in the United States in 1887 as a day of prayer for mission by lay women of the Presbyterian Church. It now has spread worldwide and acts as a catalyst for women to come together in continuing relationships of prayer and action for peace. It will be celebrated not only here in the United States but also in more than 170 countries and regions of the world.
 Church Women United (CWU), sponsor of WORLD DAY OF PRAYER in the United States, is the ecumenical movement that brings Roman Catholic, Protestant and Orthodox women together into one Christian community of prayer, advocacy and service. They represent a wide

Michigan Tourism Hits 12.6 Billion

Michigan's tourism revenues increased 7 percent to a record \$12.6 billion in 1985, due to the state economy's continued upswing, stronger travel promotion and more out-of-state visitors, according to AAA Michigan.
 "This is the third straight year tourism revenues rose in the state," stated AAA Travel Services Director Peter R. Erickson. "There was an 11 percent rise in tourism revenues over the 1984 total of \$11.4 billion, but when inflation is factored in, the actual growth was 7 percent."
 Total state tax revenues resulting from tourism last year also hit a record \$582 million, surpassing the \$525 million collected in 1984 and \$488 million in 1983.
 "Last year's revenue increase occurred despite greatly reduced air fares, especially to other U.S. cities, bargains in charter trips and the strength of the U.S. dollar overseas," Erickson said. "While

many Michigianians took advantage of long-distance vacation bargains, they also traveled more within the state."
 The Michigan Department of Transportation reports a record 68.4 billion miles were traveled in the state in 1985 compared to the previous high of 67.4 billion in 1978.
 Erickson said a major reason for the increased tourism was the Michigan Travel Bureau's strengthened advertising budget, which increased from \$2.6 million in 1982 to \$3.6 million last year. The additional promotion helped encourage more travelers to vacation in Michigan, especially those from other states, he pointed out.
 Requests by AAA Michigan members for routings to Michigan destinations rose 4 percent. AAA offices statewide services 9 percent more out-of-state residents than in 1984.
 Three of the state's four regional tourist offices reported business was up over 1984 and the other indicated business was about even.
 A spring-summer survey by the Southeast Michigan Travel and Tourist Association showed nearly 83 percent of those polled had improved business activity compared to 1984. Officials from the West Michigan Tourist Association said business was about 6 percent ahead of 1984.
 The Upper Peninsula Travel and Recreation Association noted tourism revenues were up about 2 percent overall. The bureau cited increased tour promotions with motor coach operators which brought in more visitors for fall color tours.
 The East Michigan Tourist Association reported revenues were about even with 1984. Despite some rainy weekend

weather, improved fishing due to larger walleye plantings in Tawas Bay and Saginaw Bay brought more fishermen into the area.
 The average trip in Michigan lasted 4 1/2 days, according to the National Travel Data Center. The average expenditure was \$151 per person, per trip, up 4.5 percent over 1984.

Hit or Miss
 of Landon's quotes when he said that Republicans "will have nothing to do with any plan which involves prying into personal records of 26 million people." This he pledged in 1986.
 Nevertheless Social Security apparently retains much of that early popularity despite a succession of tax increases to retain and enlarge benefits, and a clamor of voices that say that today wage earners are unlikely to realize the full amount of their contributions. The popularity is reflected in President Reagan's decision to over-ride Senate Republicans who wanted to cut benefits to reduce the government's deficit.

Malpractice Problem Factors Identified

A Michigan House of Representatives survey shows doctors identify advanced technology, procedural complexity, higher patient expectations and the use of more complex drugs as factors of the professional liability crisis.
 The House of Representatives Subcommittee on Medical Malpractice Liability January 24

Continued on page 16

LEGAL NOTICE MANCHESTER TOWNSHIP
 Hearing on Proposed Uses of additional Federal Revenue Sharing Funds for 1985-86 will be held at the Township Hall on Monday, March 10, 1986 at 7:30 p.m.
 Residents will be given the opportunity to make oral and written suggestions regarding possible uses of revenue sharing funds.
 Manchester Township Board
 Wilma E. Lentz, Clerk

Diane S. Wiedmayer
 CERTIFIED PUBLIC ACCOUNTANT
 Comerica Bank Building
 134 E. Main Street
 Suite 202
 Manchester, Michigan 48158
 313-428-8414/428-7398

NOTICE FREEDOM TOWNSHIP ZONING BOARD OF APPEALS
 Notice is hereby given for a Public Hearing and meeting on March 3, 1986 at 8:00 p.m. in the Freedom Township Hall, 11508 Pleasant Lake Road. Purpose of the meeting is for consideration of request for a variance to build a structure less than ten (10) feet of lot line at 14408 Pleasant Lake Road.
 Freedom Township Zoning Board of Appeals

STIHL'S THE ONE. Save now on STIHL quality!
THE PRO TREE-TACKLER
 \$199.95 JUST SAVE \$30
 Cut through your work in less time, with less effort - with the Stihl® 011T Chain Saw. A touch, rugged saw engineered for professional tree-trimming operations.
 Stihl's exclusive anti-vibration system, a high power-to-weight ratio, advanced cutting features, and a top-grip handle for exceptional balance make this saw a top choice of the pros. See the 011T today.
STIHL NUMBER ONE WORLDWIDE
K & W EQUIPMENT INC.
 Chelsea Manchester Road
 Manchester, Mich.
 Phone 313-428-7666

HARTMANN CARPENTRY
 Licensed and Insured Residential Builder With 14 Years Experience
 Pole Barns Additions
 Roofing Siding
 Decks Remodeling
 Rough Ins Finish Work

KIRK EXCAVATING
 Sand - Gravel - Fill Dirt
 Basements - Driveways
 428-7938
 DAVE KIRK
 14180 Schleweis Road
 Manchester

GUTTERS & DOWNSPOUTS
 SEAMLESS ALUMINUM GUTTERS
 7 COLORS AVAILABLE
 Financing Available • License # 041738
R.D. KLEINSCHMIDT, INC.
 428-8336
 19860 SHARON VALLEY RD • MANCHESTER

Continue the programs that will help our Village grow

For Village President JOHN J. HINKLEY <ul style="list-style-type: none"> Incumbent 4 years Village President 4 years Village Council Past Chairman, Village Planning Commission Member Economic Development Corporation Board 	For Trustee JOSEPH J. MARSHALL <ul style="list-style-type: none"> Member, Manchester Village Planning Commission Member, Board of Directors, Manchester Area Chamber of Commerce Local Business Owners - Manchester Antique Mall 	For Trustee DAVE PETSCH <ul style="list-style-type: none"> 5 years Village Council Charter Member Manchester Area Chamber of Commerce Charter Member Manchester Men's Club Past President, Manchester Jaycees 	For Trustee WENDELL REINHART <ul style="list-style-type: none"> 6 Years Village Council 4 years Village Assessor
For Treasurer SUE C. KOEBBE <ul style="list-style-type: none"> Incumbent 5 years Village Treasurer 25 years experience in bookkeeping 	For Clerk CONSTANCE M. SCHAFER <ul style="list-style-type: none"> Graduate, Cleary College Formerly employed in Accounting Department, Washtenaw County Friend of the Court 	For Assessor DEL LUDWICK <ul style="list-style-type: none"> Incumbent 2 years Village Assessor 	

VOTE MONDAY, MARCH 10TH • Village Hall
THANK YOU FOR YOUR SUPPORT
 Paid for by the committee to elect John J. Hinkley, Dave Petsch, Wendell Reinhart, Joseph J. Marshall, Sue C. Koebbe, Constance M. Schaffer and Del Ludwick.

Inventory of County Soil, Water and Related Resource

A large part of the true wealth of Washtenaw County is its soil and water. If the value of these resources is not fully appreciated, it is because there has always been enough soil and water to produce adequate supplies of food and fiber. Washtenaw County's soil and water resources, however, are finite and vulnerable. Some of the information revealed by the 1982 National Resources Inventory is not reassuring.

Wind and water erosion are occurring on all cropland in Washtenaw County. 102,700 acres of this land are eroding faster than the land can tolerate and remain productive. Over a million tons of soil are being eroded from Washtenaw County farms each year.

Highly erodible soils complicate erosion problems in the southern part of the county where continuous rowcrop rotations are commonly used. Sheet and rill erosion in the area often exceed 7 tons per acre per year.

Large fields, the absence of windbreaks and clean tillage make most of the area around Manchester vulnerable to severe wind erosion. Wind erosion on coarse textured soils is often three times as severe as sheet and rill erosion.

Soil washed or blown from the land adversely affects all people, who must absorb the cost of removing sediment from road ditches, drainage channels, lakes

and streams.

According to the National Resources Inventory (NRI) conservation practices are needed on 129,000 acres of the county's cropland to reduce soil erosion or improve crop production. Conservation tillage, crop residue management and cover crops may be all that is needed to control erosion on relatively level cropland in the county.

Grassed waterways, contour farming, diversions and erosion control structures may be needed on land with a severe erosion problem to support conservation tillage, crop rotations and other management practices.

Conservation practices are also needed on 33,500 acres of forest land and 23,600 acres of pasture and idle grassland.

Farmers and other landowners should inspect their land for evidence of sheet, rill and wind erosion. If an erosion problem is found, they should apply the conservation practices and farming methods that will prevent further erosion damage.

Other people concerned about the quality and condition of their food producing resource should support programs and policies that will help farmers apply conservation and management practices needed to control erosion.

The USDA Soil Conservation Service and the Washtenaw County Soil Conservation District will help select and apply needed conservation measures. For more information, contact the Soil Conservation Service staff at 761-6722 or stop in the Ann Arbor Field Office at 6101 Jackson Road, Ann Arbor.

High Calcium Diets May Reduce Risk of Colon Cancer

Lois D. McBean, M.S., R.D. Nutrition Information Specialist Dairy Council of Michigan

Increasing calcium intake may reduce risk of colon cancer, say Martin Lipkin, M.D., and Harold Newmark, M.S., of the Memorial Sloan-Kettering Cancer Center and Cornell University Medical College in New York City.

These medical researchers studied the growth of pre-cancerous cells in 10 persons who, because of family histories, were defined as high risk for colon cancer. When these individuals (seven males and three females) increased their intake of calcium by 1250 mg/day for 2 to 3 months, the growth of pre-cancerous cells declined.

Abnormal cell growth is a hallmark of cancer. Before the increased intake of calcium, the growth of pre-cancerous cells in these persons was characteristic of a group at high risk of colon cancer, observed Lipkin and Newmark.

In contrast, when dietary calcium was increased, the pattern of pre-cancerous cell growth resembled that found in low risk groups.

Cancer of the colon and rectum or colorectal cancer is a leading form of cancer. It affects about 6% of the U.S. population with an estimated 138,000 new cases and 60,000 related deaths in 1985.

While our understanding of what causes colon cancer remains unclear, the findings reported by Lipkin and Newmark are considered to bring us an important step closer to linking the pieces of the complex puzzle that is colon cancer.

Further support for a beneficial role of calcium in colorectal cancer was provided several months earlier by Cedric Garland of the University of California, San Diego at LaJolla and his co-workers. In their 20 year study of almost 2,000 middle-aged men, these researchers found that the 49 men who developed colorectal cancer ate substantially less calcium and vitamin D than those

who were spared this disease.

While it's not established for certain whether increasing pur calcium intake will protect us against colon cancer, nutritionists recommend that we consume at least 800 mg calcium daily, the Recommended Dietary Allowance for this nutrient. Milk and other dairy foods are the major source of calcium in our diet. In 1983, dairy foods (excluding butter) contributed nearly 75% of the calcium available in the nation's food supply, according to recent government statistics.

Matthaei Botanical Gardens

The Friends of the Matthaei Botanical Gardens will hold their monthly Lobby Sale on Saturday, March 1, and Sunday, March 2, from 10:00 a.m. to 4:00 p.m. at the Gardens, 1800 North Dixboro Road, Ann Arbor. The sale will include plants, botanical serving trays, ceramic containers, floral wrapping papers, cards and napkins, china pomanders filled with potpourri, children's gifts, T-shirts and tote bags.

March 3 - March 20 - The March Lobby Exhibit will have a meeting March 18th at 7:00 p.m. at Centerview Golf Course.

Anyone interested in playing please call 517-456-4917 or 517-456-4411 or attend the meeting. We also need to hear from regular members who plan on playing again this year. New members are welcome.

Attention Golfers

The Centerview Men's Thursday Night Golf League will have a meeting March 18th at 7:00 p.m. at Centerview Golf Course.

Anyone interested in playing please call 517-456-4917 or 517-456-4411 or attend the meeting. We also need to hear from regular members who plan on playing again this year. New members are welcome.

Church Directory

SHARON UNITED METHODIST CHURCH - Rev. Evans Bentley, Pastor; Corner of M-52 and Pleasant Lake Roads; Church School 10:00 a.m.; Worship 11:00 a.m.

CLINTON ASSEMBLY OF GOD - Rev. Richard Coury, Pastor; Chris Bouldrey, Youth Pastor; 13300 Clinton-Manchester Road, Clinton; Sunday School 9:30 a.m.; Sunday Morning Worship 10:45 a.m.; Sunday Evening 8:30 p.m.; Wednesday Prayer, Bible Study, Youth 7:00 p.m.

ST. JOHN'S LUTHERAN CHURCH - Rev. Dennis A. Falk, Pastor; Austin Road, Bridgewater; Sunday School 9:15 a.m.; Worship 10:30 a.m.

BETHEL UNITED CHURCH OF CHRIST - Rev. Roman A. Reineck, Pastor; Schneider and Beitel Church Roads; Church Service 10:00 a.m.; Sunday School 11:00 a.m.

NORTH SHARON COMMUNITY BIBLE CHURCH - Timothy E. Booth, Pastor; Sylvan and Washburn Roads; Sunday School 10:30 a.m.; Morning Church 11:00 a.m.; Youth Meetings 6:00 p.m.; Evening Church 7:00 p.m.; Wednesday Bible Study 7:00 p.m.

BAMA'I FAITH - Study of Bahai' scripture and discussion on applying spiritual principles to daily living. Believers of all faiths welcome. 2nd and 4th Sundays every month, 2:30 p.m. at the home of Thomas and Nancy Rykwalder, 611 South Macomb. For more information or directions call 428-9454.

FAITH COMMUNITY CHURCH - Scott Engleman, Pastor; 8400 Sharon Hollow Road off West Austin; Worship Service 10:00 a.m.; Sunday School 11:15 a.m.; Sunday evening service 8:00 p.m.; Jr. and Sr. High Young Peoples' Meeting 7:00 p.m.

OUR SAVIOR LUTHERAN CHURCH - Rev. Franklin H. Giebel, Pastor; 1515 South Main, Chelsea; Every Sunday 9:00 a.m. Bible Classes for age 3 through adult; 10:30 a.m. Worship Service. Holy Communion 1st, 3rd and 5th Sundays.

IRON CREEK COMMUNITY CHURCH - Rev. Ray Robichaud, Pastor; English and Sharon Hollow Roads; Worship Service 10:00 a.m.; Sunday School 11:15 a.m.; Sunday Evening 7:00 p.m.; Wednesday Evening 7:00 p.m.

ZION LUTHERAN CHURCH - Rev. John R. Morris, Pastor; 3050 S. Fletcher Road; Sunday School 9:00 a.m.; Worship Service with Holy Communion 10:10 a.m.

ST. THOMAS LUTHERAN CHURCH - Rev. John Rieke, Pastor; 10001 Ellsworth Road; Sunday School 9:30 a.m.; Worship Service, 10:45 a.m.

ST. MARY'S CATHOLIC CHURCH - Father Raymond Schlinkert; Monday thru Friday 8:30 a.m.; Saturday 5:00 p.m.; Sunday 8:30 a.m. and 10:30 a.m.

CHURCH OF JESUS CHRIST OF LATTER DAY SAINTS (MORMONS) - Wayne L. Winzenz, Branch President; 1330 Freer Road, Chelsea; Sacrament 9:30 a.m.; Sunday School, Primary 10:30 a.m.; Priesthood, Relief Society, Aaronic Priesthood, Youth 11:40 a.m. For more information call 476-1776.

ST. BARNABAS EPISCOPAL CHURCH - Rev. Fr. Jarrod F. Beaumont, O.S.P.; Eucharist - First, Third and Fifth Sundays 10:00 a.m.; Morning Prayer, Second and Fourth Sundays 10:00 a.m.; Eucharist - Second and Fourth Sundays 11:00 a.m.; Nursery available every Sunday. Family coffee hour follows all Sunday services.

EMANUEL UNITED CHURCH OF CHRIST - Rev. Robert B. Macfarlane, Pastor; Rev. Kennyon Edwards, Assistant; Sunday School 9:00 a.m.; Worship Service 10:30 a.m.

ST. JOHN'S UNITED CHURCH OF CHRIST - Rev. Ted Wimmier, Pastor; Rogers Corners, Waters and Fletcher Roads; Adult Bible Study Class at 10:00; Worship and Sunday School 10:30 a.m.

MANCHESTER UNITED METHODIST CHURCH - Rev. Hayden Carruth, Pastor; Church School 9:15 a.m.; Worship 10:30 a.m.

VICTORY BAPTIST CHURCH - 423 South Macomb, Barry Cantrell, Pastor. 428-7506; Sunday School 9:45 a.m.; Morning Worship 11:00 a.m.; Evening Worship 8:00 p.m.; Teen Talk 7:00 p.m.; Wednesday Prayer, Bible Study, Youth 7:00 p.m.

LITTLE CLASSIFIEDS FOR BIG RESULTS!

Ken Miller
RESIDENTIAL BUILDER
QUALITY WORKMANSHIP AT A REASONABLE RATE
SPECIALIZING IN SIDING-CUSTOM MADE TRIM ALUMINUM AND VINYL
FREE ESTIMATES LICENSED & INSURED
PHONE 517-592-8904
Between Manchester and Brooklyn

SHOP AT BEN FRANKLIN
MANCHESTER, MICHIGAN
OPEN 9 to 5:30
Monday thru Saturday
Phone 428-8980

TIRB CHEVROLET CO.
PHONE 428-8212 or 428-8492
131 Adrian Street Manchester

CHEVROLET

INTERESTED IN LEASING A NEW CHEVROLET?
Stop In or Call Us For Details

GM QUALITY SERVICE PARTS

WALDMAN

MANCHESTER TOWNSHIP PLANNING COMMISSION NOTICE OF HEARING

Manchester Township Planning Commission will hold a Public Hearing at 8:00 p.m. EST March 24, 1986, at the Manchester Township Hall, 275 South Macomb Street, Manchester, Michigan on the application of Janet H. Uzela to change zoning from RC-Recreational Conservation District to AR-Agricultural-Residential District of premises situate in Manchester Township, Washtenaw County, Michigan described as: The North 3/4 of the west 1/2 of the SW 1/4 of Section 26, Town 4 South, Range 3 East, Excepting the North 600.00 feet thereof. Forty (40) acres more or less at 15991 Fahey Road, Manchester, Michigan.

MANCHESTER TOWNSHIP PLANNING COMMISSION

WANTED SITE FOR NEW POST OFFICE MANCHESTER, MICHIGAN

U.S. Postal Service seeks a vacant site of 124' X 225' for construction of a new Post Office. The property should be within the Village limits of Manchester. Offerers should own or control the property submitted. Initial offerings may be accepted in letter form. Forms for submitting a formal offer to the Postal Service may be received by contacting the Postmaster, or by contacting the undersigned. All offerings must be received by March 29, 1986.

FOR FURTHER INFORMATION CONTACT:
Robert L. Borne
Real Estate Specialist
U.S. Postal Service
Michigan District Office
Southfield, MI 48075-9991
(313) 226-6332
(313) 356-1588

UNITED STATES POSTAL SERVICE
U.S. MAIL

MANCHESTER UNITED METHODIST CHURCH

Wednesday, February 26, 9:45 a.m. Bible Study at Pat Post's, 7:00 p.m. Aerobics Exercise Class, 8:00 p.m. Lenten Worship at Sharon U.M.C.

Thursday, February 27, 10:00 a.m. Membership/Care Meeting at Church, 3:30 p.m. Girl Scouts, 6:30 p.m. "Celebrate Life" Rehearsal.

Sunday, March 2, 9:15 a.m. Church School, 10:30 a.m. Worship, 11:30 a.m. Choir Rehearsal/Coffee Hour, 12:00 Noon "Celebrate Life" Rehearsal, 7:00 p.m. Jr. & Sr. U.M.Y.F.

Monday, March 3, 7:00 p.m. Aerobics Exercise Class. Wednesday, March 5, 9:45 a.m. Bible Study at Pat Post's; Wilko Circle, 7:00 p.m. Aerobics Exercise Class, 7:30 p.m. Joy Circle.

EMANUEL UNITED CHURCH OF CHRIST

Thursday, February 27, 10:00 a.m. Adult Lenten Study, 12 Noon Senior Meal, 3:30 p.m. Girl Scouts, 7:00 p.m. Volleyball.

Sunday, March 2, 9:00 a.m. Sunday School, Confirmation, Adult Lenten Study, 10:30 a.m. Communion Worship, 11:30 a.m. Coffee Hour & Fellowship Time.

Tuesday, March 4, 12 Noon Senior Meal. Wednesday, March 5, 7:30 a.m. Mid-Week Lenten Prayer & Communion, 12:30 p.m. Women's Guild Potluck, 3:20 p.m. Cherub Choir, 3:40 p.m. Children's Choir, 5:30 p.m. Scouts, 6:00 p.m. Bell Choir, 7:00 p.m. Cub Scouts, 7:30 p.m. Adult Choir, 8:00 p.m. AA, Al Anon & Al-A-Teen.

Thursday, March 6, 12 Noon Senior Meal, 7:30 p.m. Church Council.

FAITH COMMUNITY CHURCH
Wednesday, February 26, 6:30 p.m. Missionary Board Meeting, 7:00 p.m. Prayer Meeting and Bible Study, 8:00 p.m. choir Practices.
Thursday, February 27, 7:30 p.m. Men's Bible Study.
Saturday, March 1, 5:00 p.m. Sledding party (weather permitting) games and potluck supper at the Jody Reithmiller's for all singles and young married

ST. THOMAS LUTHERAN CHURCH - Rev. John Rieke, Pastor; 10001 Ellsworth Road; Sunday School 9:30 a.m.; Worship Service, 10:45 a.m.

ST. MARY'S CATHOLIC CHURCH - Father Raymond Schlinkert; Monday thru Friday 8:30 a.m.; Saturday 5:00 p.m.; Sunday 8:30 a.m. and 10:30 a.m.

CHURCH OF JESUS CHRIST OF LATTER DAY SAINTS (MORMONS) - Wayne L. Winzenz, Branch President; 1330 Freer Road, Chelsea; Sacrament 9:30 a.m.; Sunday School, Primary 10:30 a.m.; Priesthood, Relief Society, Aaronic Priesthood, Youth 11:40 a.m. For more information call 476-1776.

ST. BARNABAS EPISCOPAL CHURCH - Rev. Fr. Jarrod F. Beaumont, O.S.P.; Eucharist - First, Third and Fifth Sundays 10:00 a.m.; Morning Prayer, Second and Fourth Sundays 10:00 a.m.; Eucharist - Second and Fourth Sundays 11:00 a.m.; Nursery available every Sunday. Family coffee hour follows all Sunday services.

EMANUEL UNITED CHURCH OF CHRIST - Rev. Robert B. Macfarlane, Pastor; Rev. Kennyon Edwards, Assistant; Sunday School 9:00 a.m.; Worship Service 10:30 a.m.

ST. JOHN'S UNITED CHURCH OF CHRIST - Rev. Ted Wimmier, Pastor; Rogers Corners, Waters and Fletcher Roads; Adult Bible Study Class at 10:00; Worship and Sunday School 10:30 a.m.

MANCHESTER UNITED METHODIST CHURCH - Rev. Hayden Carruth, Pastor; Church School 9:15 a.m.; Worship 10:30 a.m.

VICTORY BAPTIST CHURCH - 423 South Macomb, Barry Cantrell, Pastor. 428-7506; Sunday School 9:45 a.m.; Morning Worship 11:00 a.m.; Evening Worship 8:00 p.m.; Teen Talk 7:00 p.m.; Wednesday Prayer, Bible Study, Youth 7:00 p.m.

How To Appeal Your Property Tax Assessments

by The Michigan Tax Information Council

Assessment is the process of determining the true cash value or "selling price," of property for the purpose of calculating property taxes. It is up to each of Michigan's 1,531 different units of local government to fairly assess the value of taxable properties within their jurisdiction. The process involves some judgment and uncertainty, so mistakes do happen. If you think your assessment is too high, or if you've never inspected them, you should begin by inspecting your records at your assessor's office. Check the recorded dimensions of your house and lot and make sure that unfinished attics or basements have not been misrepresented in the description. When errors are pointed out, most assessors are willing to adjust your appraisal without requiring any formal appeal process. However, if you remain unsatisfied, you may appeal your property taxes to the local Board.

Continued on page 10

Focus On The Family

The Manchester Knights of Columbus will show the next Dr. James Dobson video on Sunday, March 2, at 7:00 p.m. at the K of C Hall. It will be "What Wives Wish Their Husbands Knew About Women" - The Lonely Housewife, Money, Sex, and Children. In this two part video, Dr. Dobson talks to both husbands and wives about the principles of a secure healthy marriage relationship.

The fifth video of the series will be shown on March 9 and is called "Preparing for Adolescence", The Origins of Self Doubt. The sixth and last video of this series will be shown on March 16 and is titled, "Preparing for Adolescence", Peer Pressure and Sexuality. Everyone is invited to attend these valuable and interesting insights into family life. For more information please call Bill Schwab at 428-8976.

February 26th, the Rev. Ronald Iris, former pastor of the Sharon United Methodist Church, will be speaking. Rev. Iris is presently pastor of the Millington United Methodist Church. A pot luck will be held at 7 p.m. prior to the service. March 5th and March 19th, the Rev. Evans Bentley, pastor, will lead a special Bible study on "How

Lenten Services At Sharon Church

The theme for the Lenten Midweek Services at the Sharon United Methodist Church is "How the Gospel Transforms Lives in Bible Times and Our Own." Services are Wednesdays at 8 p.m. Everyone is welcome to attend. February 26th, the Rev. Ronald Iris, former pastor of the Sharon United Methodist Church, will be speaking. Rev. Iris is presently pastor of the Millington United Methodist Church. A pot luck will be held at 7 p.m. prior to the service. March 5th and March 19th, the Rev. Evans Bentley, pastor, will lead a special Bible study on "How

SALINE COMMUNITY HOSPITAL

Health Enrichment Program
A Richer Way for You to Live

1986 Spring Schedule

CLASS	MEETINGS	FEE
The Men's Workout	M/W 7-8 p.m. Sat. 10:30-11:30 a.m. March 10-April 26	\$40
Slendertise	T/Th. 5:45-6:45 p.m. Sat. 9-10 a.m. 3 classes/wk. March 11-April 26	\$28 \$14 \$40
Aerobic Fitness	M/W/F 7-8 a.m. M/W 4:15-5:15 p.m. M/W 5:30-6:30 p.m. Fri. 5:30-6:30 p.m. Sat. 9-10 a.m. T/Th. 9-10 a.m. 3 classes/wk. March 10-April 26	\$40 \$28 \$28 \$14 \$14 \$28 \$40
Lite Aerobics	T/Th. 10:15-11:15 a.m. March 11-April 24	\$28
Beginning Yoga	Th. 5:30-7:00 p.m. March 13-April 24	\$21
CPR	T 6-9:30 p.m. April 15 & 22	\$10
CPR Instructor Course	T 6-10 p.m. March 25, April 1 & 8	\$20
Stress-Signal for women	T 7:30-9:30 p.m. March 11, 18, 25, April 1 & 8	\$40
Stop Smoking	7:30-9 p.m. April 17, 21, 22, 23, 24, 25 & 28	\$50
Adventures in Attitude	Th 7-10 p.m. March 13-May 15 Group/Spouse Discounts Available	\$150

TO REGISTER: Phone the Wellness Center—429-1509—between 8:00 a.m. and 4:00 p.m. Monday through Friday. Registration deadline—date of first class. Pre-registration is encouraged.

200 North Ann Arbor Street
Saline, Michigan 48176

True Value
HARDWARE VALUE OF THE MONTH

2.77 While Supplies Last
Garden Basket holds tools, vegetables. Heavy-duty green plastic, with handle. 4120 QUANTITIES LIMITED

KLEINSCHMIDT True Value Hardware
19860 Sharon Valley
Manchester, MI.
428-8337

Village Pizza
Manchester, Michigan
2 For 1 Pizzas
PHONE 428-8361

Dan's Westside Automotive
660 West Main Street Manchester, Mich.
Phone 428-9455

WE CAN BEAT YOUR EXHAUST ESTIMATE "CHECK OUR PRICES"

DEAN Multi-Mile Tires

Walts Heating & Cooling
24 HOUR SERVICE
Walt Horodeczny
Comfort Air Furnaces
A.O. Smith Water Heaters
Water Softeners
Furnace Tuning And Cleaning
PHONE 428-8645
18824 Bethel Church Road
Manchester, Michigan
WRECKER SERVICE
24 Hour Call 428-9455

MANCHESTER SPORTS

ROUNDBALLERS SMOTHERED

by jon

On Friday we had a tough task before us, as we not only had to play league-leading, undefeated Napoleon, but met them on their home court. We played a solid first period, but the second period decided the final outcome, as they out-scored us 21-5. The final tally was 53-35. Kevin Creech had 9 points, as Jon Arney had 6. The Little Dutch lost a real nail-biter, 49-48.



Rockie Weber sets

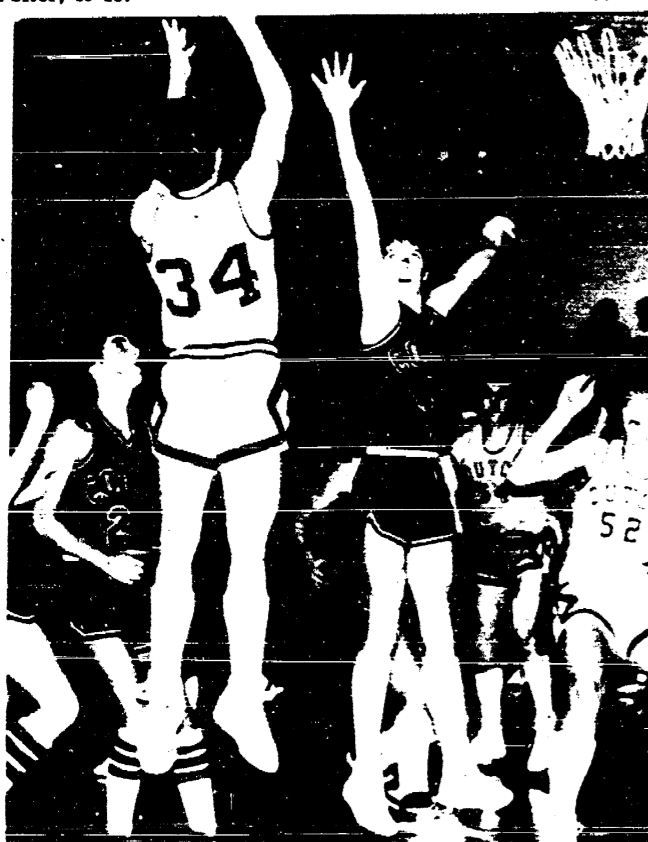

Mike Brokaw pops

DUTCH SPIKERS

by jon

On Tuesday, we visited Grass Lake. In the first game of the evening, our Little Dutch played a rough, tough game, but lost in the end: 12-15, 15-1, 9-15. Jennifer Barnard led our scoring with 12, as Vanessa Salyer posted 11.

In the Varsity match, we just couldn't get it together, so fell 10-15, 8-15. Treasa Rose and Renee Yeutter each had 4 points, while Renee Drouare had 3.

We hosted East Jackson on Thursday to close our regular season. It was Parents' Night, and both squads did themselves proud, winning handily. In the JV match, we came out smoking, to take the first set, 15-1. In the second stanza, our bench emptied and all saw action throughout, unfortunately, we were narrowly defeated, 14-16, forcing the third and deciding set. We simply overpowered them 15-0 to provide the victory. Jennifer Barnard had a super night with 15 points, as Heidi Beasley followed right behind with 14.

In the Varsity contest, we mowed them down in two straight sets - 15-5, 15-8. Beth Evans led our scorers with 9 points, as Nicki Bragg and Renee Yeutter added 5 and 4 respectively.



Renee Drouare spikes

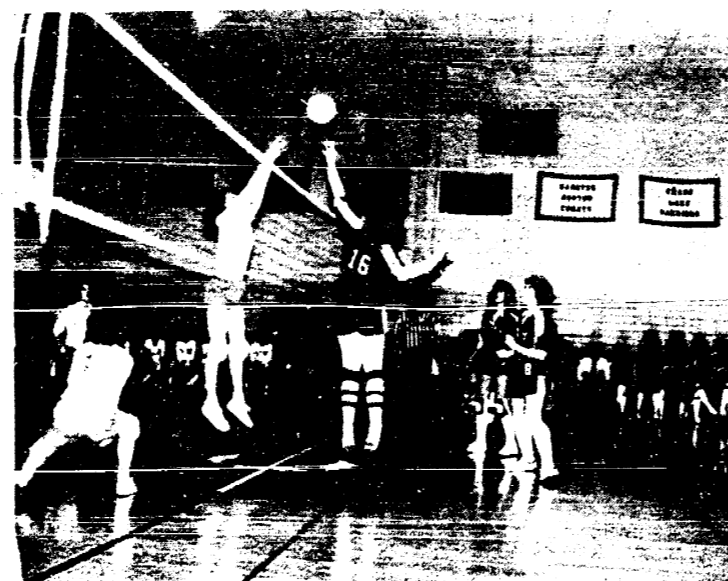

Sherry Ricketmann

BOARD OF REVIEW MEETING

Notice is hereby given to all persons liable to assessment for taxes in the Township of Bridgewater, County of Washtenaw, State of Michigan.

That the assessment roll of said Township as prepared by the assessing officer will be reviewed by the Board of Review at:

Bridgewater Township Hall
10990 Clinton Road

Appeals and Conference
With Taxpayers
will be heard on

MONDAY, MARCH 10, 1986

9:00 a.m. - 12:00 p.m. and 1:00 p.m. - 4:00 p.m.
and on

TUESDAY, MARCH 11, 1986

9:00 a.m. - 12 p.m. and 1:00 p.m. - 4:00 p.m.

at which time the Board of Review will be in session. Upon request of any person who is assessed on said tax roll or of his or her agent and upon sufficient cause being sworn, said Board of Review will correct the assessment as to such property in such manner as will in their judgment make the valuation just and equal.

Such assessment tax roll as reviewed and approved by said Board of Review will be the assessment roll of said Township of Bridgewater for the year 1986.

DOUGLAS PARR, SUPERVISOR

TENTATIVE RATIOS	
Agricultural	55.33
Residential	48.58
Commercial	47.73
Industrial	49.03
Personal	50.00



PEPSI, DIET PEPSI
PEPSI LIGHT
MOUNTAIN DEW
PEPSI FREE, SUGAR FREE
PEPSI FREE

\$2.19

1/2 LITER 8 PACK
PLUS DEPOSIT

2 Liter..... \$1.49
PLUS DEPOSIT

A & W Root Beer
and Vernors

PHONE 313-428-8366

G. E. Wacker Inc.

Gasoline-Fuel Oil-Grease
Motor Oil-Diesel Fuel
9050 Chelsea-Manchester Road
Manchester, Mich. 48158
Winter Hours
Sunday 9 am-5 pm
Monday - Thursday 7 am-5 pm
Fri. 7 am-9 pm Sat. 8 am-2 pm

BOARD OF REVIEW MEETING

Notice is hereby given to all persons liable to assessment for taxes in the Township of Freedom, County of Washtenaw, State of Michigan.

That the assessment roll of said Township as prepared by the assessing officer will be reviewed by the Board of Review at:

Freedom Township Hall
11508 Pleasant Lake Road

Appeals and Conference
With Taxpayers
will be heard on

MONDAY, MARCH 10, 1986

9:00 a.m. - 12 p.m. and 1:00 p.m. - 4:00 p.m.
and on

TUESDAY, MARCH 11, 1986

9:00 a.m. - 12 p.m. and 1:00 p.m. - 4:00 p.m.

at which time the Board of Review will be in session. Upon request of any person who is assessed on said tax roll or of his or her agent and upon sufficient cause being sworn, said Board of Review will correct the assessment as to such property in such manner as will in their judgment make the valuation just and equal.

Such assessment tax roll as reviewed and approved by said Board of Review will be the assessment roll of said Township of Freedom for the year 1986.

EUGENE MANN, SUPERVISOR

TENTATIVE RATIOS

Agricultural	56.27
Residential	50.39
Industrial	51.69
Commercial	49.83
Personal	50.00

A & B IGA

STORE HOURS:
Mon.-Sat. 8-7
Closed Sunday



455 W. Main
MANCHESTER, MICH.

Advertised Prices Effective Now Thru Saturday



Holly Farms
Mixed
Fryer
Parts



Save 34¢ lb.
38¢
lb.

Hunt's



Hunt's
Tomato
Sauce

2/89¢

Hot Chili
Beans

69¢

Grocery

Hunts
Manwich

79¢

Dishwasher
Detergent... \$1.49

NEW TFO Prepared NEW

Fresh
Deli Sandwiches

ASSORTED VARIETIES

"DELICIOUS FOR QUICK LUNCHES"

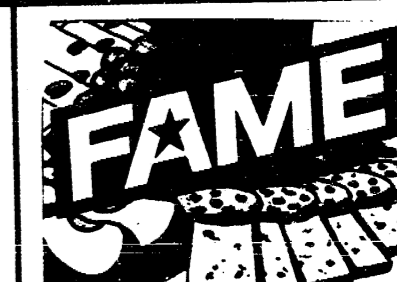

Mildest Longhorn
FAME
Colby
Cheese

16 oz. Pkg.

\$1.99

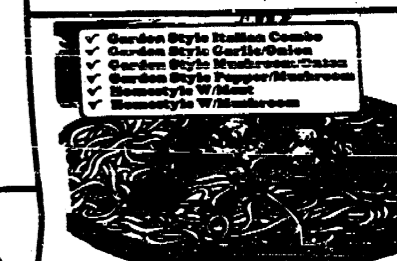

Assorted Varieties
Ragù
Spaghetti
Sauce

32 oz. Jar

\$1.39



Wholesome!
FAME
Ice Cream

\$2.99

Dairy



2% FAME
Milk
\$1.69

Dannon
Yogurt... 2/89¢
FAME
Singles \$1.79

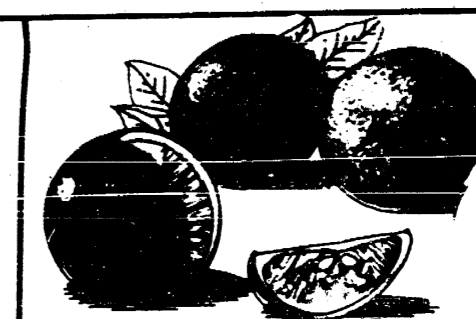

Minneola
Oranges

89¢



Split Top
Bread

69¢

IGA
Donuts
99¢
Whole Wheat
Bread **99¢**



Treesweet
Orange Juice

99¢

EXTRA SPECIAL
SPAM

\$1.49
SAVE 10c

EXTRA SPECIAL

Dinty
Moore
Beef
Stew

\$1.55

1 1/2 - CAN
SAVE 18c

A & B ONLY
Present This Coupon With
Any Manufacturer's Coupon
(Up To 50¢)
And Double The Value
February 26 thru March 1 Only

Council Proceedings

Approved Minutes
February 3, 1986

The regular meeting of the Manchester Village Council was held February 3, 1986, at the Village Hall.

President Hinkley called the meeting to order at 7:00 p.m. Present: Becktel, Kallewaard, Koebbe, Niehaus, Tapping, Zaborowski, Naimowicz, Spork, Wiedmayer.

Becktel moved to approve the minutes of the regular meeting of January 20, 1986, as corrected, supported by Zaborowski. Motion approved.

Kallewaard moved to approve the minutes of the Special Meeting of the Zoning Board of Appeals on January 24, 1986, as read, supported by Tapping. Motion approved.

President Hinkley welcomed Sergeant Spork from the Washtenaw County Sheriff Dept., to the Council meeting.

Jenny Moulton requested permission to split a lot on Wolverine and Granger, which is owned by Thomas Marshall, Jr. Council said that Mr. Marshall should come and make the request or send a notarized statement, stating his approval to split the lot and bring a legal description of the property.

Council wanted Naimowicz to ask the Village Attorney's for a legal opinion on this matter.

Glenn Burkhardt of McNamee, Porter & Seeley was present to discuss the Waste Water Collection Improvements Project Schedules, Construction Cost Estimates, Schedule of Financial Draws.

Mr. Burkhardt said he would like to suggest that the Village Manager be authorized as the agent to help prepare the final Grant Application and sign it for the Village. He discussed possible Grant amounts and stated there will be a Public Hearing on March 18, 1986, on user fees.

Koebbe moved to authorize Daniel Naimowicz to help prepare the Grants and sign the applications, supported by Becktel. Roll Call Vote: Ayes - all. Motion approved.

Becktel moved that the Village of Manchester will take all necessary action to secure financing for the proposed wastewater collection and treatment system in accordance with the following schedule:

Notice of Referendum
Bond Referendum
Advertise for Bond Sale
Bond Sale
Receive Bond Proceeds
Construction Commencement

May 24, 1986
June 17, 1986
July 01, 1986
Aug. 4, 1986

Treatment
Early Oct. 1986
Mid Nov. 1986
Late Dec. 1986
Jan. 15, 1986
Feb. 15, 1986
March 3, 1987

supported by Tapping. Roll Call Vote: Ayes - all.
Tapping moved to pay the Village Payables of \$35,771.31, supported by Zaborowski. Roll Call Vote: Ayes - all. Motion approved.

Kallewaard moved to adopt Ordinance 127 to amend Ordinance 122 known as the Manchester Village Code, to change apartments on upper floors of the Central Business District from Conditional Use, supported by Zaborowski. Roll Call Vote: Ayes - all. Motion approved.

Niehaus presented the last Police Report. Report on file.
Sergeant Spork presented his Sheriff Sub Station Report.
Koebbe presented the D.P.W. Report. Report on file.
Council discussed the Village Street Maps. Council decided to continue cleaning the streets they have been for the rest of the winter, and by next year decide which are designated streets and which are private streets.
Tapping moved to approve Constance M. Schaffer as Deputy Clerk, to be paid \$3.50 per hour, supported by Becktel. Roll Call Vote: Ayes - all.

President Hinkley requested the Clerk to send the card in for the Mayor Exchange Day drawing.
Becktel moved to approve: Katherine Roesch - chairperson, Vera Schaible, Maxine Wiedmayer, Margaret Tapping as inspectors of the March 10, 1986, Election, supported by Zaborowski. Roll Call Vote: Ayes - all. Motion approved.

Koebbe moved to approve a raise of \$2,000, from \$28,000 to \$30,000, for Daniel Naimowicz, payment to begin next pay period, supported by Tapping. Roll Call Vote: Ayes - all. Motion approved.

Koebbe moved to adjourn the meeting, supported by Becktel. Meeting adjourned at 9:30 p.m.

Helen J. Kensler,
Village Clerk

Village Payables February 3, 1986

Federal Taxes	2549.00
Mich. Taxes	950.96
Alro Steel Corp.	12.50
Amer. Soc. for Pub. Adm.	70.00
AT&T	154.96
Ayres, Lewis, Norris & May, Inc.	622.24
Balant, Michael	22.90
Bankers Life	1087.42
Barrett-Gooding	258.00
Becktel, Larry	60.00

COPIES MADE

8 1/2 X 11
10¢ each

8 1/2 X 14
15¢ each

11 X 17
20¢ each

Copies Printed On Both
Sides - 5¢ extra

THE MANCHESTER
ENTERPRISE
.50 East Main Street

Wacker's General Store
We Now Have
Beer, Wine and
Package Liquor

WE HAVE
BIRD SEED
25 and 50 LB.
Bags

Striped Sunflower
Black Sunflower

Wild Bird With
or Without Corn
G.E. Wacker Inc.
Gasoline-Fuel Oil-Grease
Motor Oil-Diesel Fuel
9050 Chelsea-Manchester Rd.
Manchester, Mich. 48158
Winter Hours
Sunday 9 am-8 pm
Monday-Thursday 7 am-8 pm
Fri. 7 am-9 pm Sat. 8 am-9 pm

Blue Cross	1630.63	Michigan Bell	493.81
Bridgewater Lumber	96.07	Mich. Municipal League	608.00
Bus. Resources, Inc.	41.26	Monarch Press	283.28
Chelsea Lumber	80.83	Morton Salt	2228.38
Consumers Power	2,204.52	Nat. League of Cities	42.00
D&C Plumb.	10.54	Niehaus, Lynn	60.00
Deacons, Kevin	323.16	Noggie Elec. Motor Serv.	207.00
Dom. Linen Supply	210.16	Post, Patricia	316.25
Doubleday Bros. & Co.	13.42	Quinlan Publ. Co., Inc.	59.95
Duede, Stan	300.60	Radio Shack	1397.89
Environ. Waste	4891.00	S.L.C. Meter Service, Inc.	163.00
Ernst, Hilda	100.00	Schuler, Stacy	84.00
Fillyaw's Service	75.79	Shults Equip., Inc.	103.56
First Interstate	195.78	Smith, Donald	380.95
First of America	122.19	Smitin, Fairicia	150.00
Garlick, Emory	320.04	Smith, Russell	10.00
Hinkley, John	90.00	Stautz, Ted	10.00
Jack Doheny Supplies	175.00	Steele, Don	880.00
K&W Equipment	37.35	Tapping, Ted	60.00
Kallewaard, Mary	72.50	Thompson Publ. Group	164.00
Kensler, Helen	758.50	Townsend, Ed	29.00
Kirk, L.V.	260.76	Typewriter Sales	28.00
Koch, Elaine	25.00	Univ. Office Equip.	64.00
Koebbe, Gale	40.00	Village of Manchester	
Koebbe Welding	352.35	Dental, Presc., & Opti.	372.00
Kuntz, R.A.	624.20	Petty Cash Fund	28.99
Kurpinski-Sanitation	97.04	Wacker, G.E.	3388.06
Kwolek, William	12.50	Walton, Tom	10.00
Leeson, Laurin	10.00	Westside Auto	1931.35
Leeson, Louis	27.84	Wiedmayer Ford	22.64
Lenawee Tire & Supply	839.76	Wiedmayer, Gary	30.05
Limpert, D.E.	10.00	Zaborowski, Jack	60.00
Loss Control Professionals	200.00	A&B Grocery	21.11
Lowery, Robert	40.54	Gisting & Gisting	622.80
Manchester Automotive	713.22	Total:	35,771.31
Manchester Electric	68.73		
Manchester Enterprise	480.00		
Marshall, Joseph	10.00		
Maynard Mini Serv.	12.00		

Classified Ads Get Results

CHELSEA COMMUNITY HOSPITAL RAFFLE

Tickets are \$1.00 each or six (6) for \$5.00

The Raffle Will Be Held March 13th

1st Prize - A weekend for two (2) at the Grand Hotel on Mackinac Island.

2nd Prize - Dinner for four (4) at Weber's.

3rd Prize - A gift certificate for the Arbor Nook (gift shop at Chelsea Community Hospital).

Tickets are available in Manchester at The Village Shoppe.

NOTICE MANCHESTER TOWNSHIP BOARD OF REVIEW MEETING

Notice is hereby given to all persons liable to assessment for taxes in the Township of Manchester, County of Washtenaw, State of Michigan.

That the assessment roll of said Township as prepared by the assessing officer will be reviewed by the Board of Review at:

**MANCHESTER TOWNSHIP HALL
275 SOUTH MACOMB STREET
APPEALS AND CONFERENCES
WITH TAXPAYERS**

will be heard on:

**MONDAY, MARCH 10, 1986
9 a.m. to 12 Noon and 1 p.m. to 4:00 p.m.**

**TUESDAY, MARCH 11, 1986
1:00 p.m. to 4:00 p.m. and 6:00 p.m. to 9:00 p.m.**

at which time the Board of Review will be in session. Upon request of any person who is assessed on said tax roll or his or her agent and upon sufficient cause being shown, said Board of Review will correct the assessment as to such property in such manner as will in their judgment make the valuation just and equal.

Such assessment tax roll as reviewed and approved by said Board of Review will be the assessment roll of said Township of Manchester for the year 1986.

The County Board of Commissioners of Washtenaw County has proposed the following starting ratios for Manchester Township for the year 1986:

Agriculture	56.72
Commercial	49.09
Industrial	49.15
Residential	50.11
Personal	50.00

2-20-86 / 2-27-86
3-6-86

Clarence L. Fielder
Supervisor

ATTENTION IRA

INDIVIDUAL RETIREMENT ACCOUNTS
CONTINUE TO PAY

10% INTEREST

NO TAX **NO LOAD**

NO MINIMUM

START AS LOW AS A \$25.00 DEPOSIT

Minimum Guarantee 9% Till January 15, 1987
Deposits of Monthly, Quarterly, Semi-Annual or Annual

SEE YOUR FARM BUREAU INSURANCE AGENT TODAY

Larry Becktel
135 East Main St., Suite 204
Manchester, Michigan
Phone 313-428-7331

Manchester K of C

FISH FRY

And SALAD BAR

FRIDAYS FEBRUARY 7 thru MARCH 23

"ALL YOU CAN EAT"

Includes
\$4.75 (milk or Coffee)

5 p.m.-8 p.m.

Manchester K of C Hall

Also:
Childrens Portions Available
SENIOR CITIZENS \$4.50

Great Chili Cook-Off Call For Cooks

The Great Chili Cook-Off Hot Air Balloon Festival, sponsored by Health Care Network, will be held May 3 and 4, 1986, at the Saline Farm Council Grounds.

The weekend of events is a benefit for the National Kidney Foundation of Michigan.

The ICS sanctioned cook-off on Saturday, May 3, has spaces for 50 cooks. This cook-off follows the rules established by the International Chili Society, forbidding beans or other fillers. The winner of this event will win a trip for two to compete in the ICS World Championship Cook-off in California.

The "anything in pot" Renegade Cook-off on Sunday, May 4, has spaces for 40 cooks. This cook-off allows contestants to use beans, spaghetti, and other fillers. The winner of this event will win a trip for two to Las Vegas and a guaranteed spot in next year's sanctioned cook-off.

Registration for both cook-offs are being accepted through March 14, 1986. To receive a registration form, call the Kidney Foundation toll-free at 1-800-482-1455.

death notices

Paul A. Latimer
301 N. Zeeb Road
Ann Arbor

Byron W. Moore
346 S. Macomb Street
Manchester, MI

Ernest O. Schiller
2820 S. Fletcher Road
Chelsea, MI

Age 61, died February 18, 1986, at St. Joseph Mercy Hospital. Born July 24, 1924, in Joppa, Ill. He was the son of Oscar and Mary Lou (Fehrenbacher) Moore. On September 23, 1944, he married Dorothy Kemner in Manchester; she survives.

Mr. Moore had resided in Manchester most of his life and was a member of Emanuel United Church of Manchester. He was employed at Tecumseh Products Co. for 39 years, and served for several years on the apprentice board there.

Survivors include one son and daughter-in-law, Dennis and Pamela of Stevensville, MI; two brothers, Truman S. Carolina and Glenn N. Mexico; two granddaughters, Kelly and Sarah; two nephews and one niece. He was preceded in death by one brother, Dr. Carl B. Moore, in 1961.

Funeral services will be held Thursday, February 27, 1986, at 1:00 p.m. at the Jenter Funeral Home. Rev. Robert B. Macfarlane will officiate. Burial will follow in Oak Grove Cemetery.

Age 53 years, died suddenly Sunday, February 23, 1986. He was born October 18, 1932 in Delta, Ontario, Canada, the son of William and Rheta Halladay Latimer. He was married to Geraldine McGee December 21, 1969. She survives.

In addition to his wife, he is survived by his mother, Mrs. Rheta Latimer of Delta, Ontario, a Grandmother, Mrs. Loretta Halladay, 3 step-children, Larry McGee of Manchester, Marjorie Clifford of Jeffersonville, Ohio, Debbie Pitock of Fairfield, Michigan, 14 grandchildren, 3 great-grandchildren, one brother and one sister, and several nieces, nephews and aunts.

Mr. Latimer had been a member of the Royal Canadian Naval Air Force.

Funeral services will be held Thursday, February 27, 1986, at 1:00 p.m. at the Jenter Funeral Home. Rev. Robert B. Macfarlane will officiate. Burial will follow in Oak Grove Cemetery.

Memorial contributions may be made to the church or the American Cancer Society.

Funeral services were held February 25, 1986, from the Zion Lutheran Church, Rogers Corners, with Rev. John R. Morris officiating. Burial followed in Zion Cemetery.

Contributions may be made to Zion Lutheran Church.

Michigan Livestock Annual Meeting

The Michigan Livestock Exchange Annual Meeting will attract an estimated 500 farmers to Kalamazoo's Hilton Inn on March 8. The business meeting starts at 10 a.m. Luncheon speaker will be cooperative philosopher Henry Schriver, with the business meeting resuming at 2 p.m. John Francis, National Livestock and Meat Board, will address the group in the afternoon.

Support Urged For Ethanol Production Plan

Discussions on proposals to provide ethanol production incentives continue to make sporadic progress in the Michigan Legislature and Farm Bureau is urging its members to let their state legislators know they support such legislation.

According to Michigan Farm Bureau senior legislative counsel Robert E. Smith, ethanol production would provide additional markets for corn grown in the state.

"There is a great deal of opposition from some oil companies, the Department of Transportation, the Department of Treasury and several organizations representing various oil and gas interests. This opposition is deterring potential support in the legislature," Smith said.

"If farmers want this potential new market here, they must make it clear to their state legislators that they support this legislative proposal for ethanol production incentives," he said.

MISC Sports

115 West Main Manchester

Spring Open House

SOFTBALL / BASEBALL CLEARANCE *While They Last*

Worth Aluminum Softball Bats	10 in Stock	YOUR CHOICE	\$22.95
MacGregor Batting Gloves	3 1/2 Doz. In Stock		2 for \$9.00
Rawlings Little League BASEBALLS	4 dz in stock		\$1.75 ea \$19.50 dz.
Sanitary Hose (6 dz pr. in stock)			2 pr for \$2.29
Nylon Jackets			AS LOW AS \$5.00

BASEBALL/SOFTBALL SHOES (non-metal cleats), CAPS
SUPPORTERS, "MANCHESTER TRACK" WARMUPS
TIGER JACKETS, VARSITY JACKETS

EXCLUSIVE DISTRIBUTOR FOR Advantage CUSTOM UNIFORMS
Order Your Team Uniforms* Before March 15 and Receive Free
Scorebook, Line Up Cards, Stirrups and 2nd Color Imprint

"GIVE YOUR TEAM THE Advantage"
Order by March 15, delivery guaranteed by May 15

* UNIFORMS MUST INCLUDE MINIMUM OF 15 JERSEYS, PANTS (OR SHORTS) AND CAPS

NOTICE SHARON TOWNSHIP PROPERTY OWNERS

THE SHARON TOWNSHIP
BOARD OF REVIEW
WILL MEET AT THE TOWNSHIP HALL
18010 PLEASANT LAKE ROAD

**MONDAY, MARCH 10, 1986
From 9 am to 5 pm**

and

**Tuesday, March 11, 1986
From 9 am to 5 pm**

FOR THE PURPOSE OF HEARING APPEALS, MAKING JUSTIFIED ADJUSTMENTS AND FOR CERTIFYING THE PROPERTY TAX ASSESSMENT ROLL.

THE 1986 RATIOS AND TENTATIVE EQUALIZATION FACTORS AS ESTABLISHED BY THE COUNTY EQUALIZATION DEPARTMENT AND PROPOSED BY THE COUNTY BOARD OF COMMISSIONERS ARE:

	RATIOS	FACTORS
AGRICULTURAL REAL PROPERTY	55.85	.8953
RESIDENTIAL REAL PROPERTY	51.35	.9737
COMMERCIAL REAL PROPERTY	49.64	1.0073
INDUSTRIAL REAL PROPERTY	50.00	1.0000
DEVELOPMENT REAL PROPERTY	53.24	.9392
PERSONAL PROPERTY	49.91	1.0018

THE ASSESSMENT ROLL MAY ALSO BE INSPECTED AT MY HOME BY APPOINTMENT.

2-26-86/3-5-86

JOHN A. SAVAGE, SUPERVISOR

STRIKES -N- SPARES

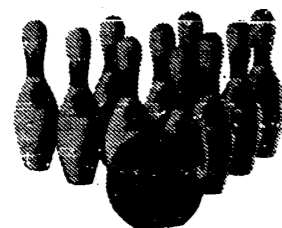

JOLLY KEGLERS

Dutch Country Kitchens	86	68
Car Wash	83	71
Carol's Cut-N-Curl	82	72
DRW	81	75
Double A	75	79
Kleinschmidt's	71	83
Comerica	69	85
Dan's Westside Auto	69	85
HIGH INDIVIDUAL GAME		
J. Juckno	234	
C. Britten	232	
B. Padley	228	
HIGH INDIVIDUAL SERIES		
K. Smith	561	
L. Rose	559	
J. Juckno	551	
HIGH TEAM GAME W/HDCP		
DRW	958	
Comerica	957	
Carol's Cut-N-Curl	939	
HIGH TEAM SERIES W/HDCP		
Car Wash	2612	
C. Britten	2587	
Carol's Cut-N-Curl	2584	
Comerica	2584	

MANCHESTER TOWN CLUB

R&F Tree Service	90	64
Manchester Plastics, Inc.	90	64
Jenters	86	68
V&F Builders	84	70
DuRussels	84	70
Alley Drillers	78	76
M.L.S.C.	70	84
Norm Walz	69	85
Manchester Enterprise	66	88
S-K Sales	53	101
200's		
Paula Scherdt	202	
Karen Amsdill	214	
500's		
T.V. Ludwick	507	
Candy Klapperich	515	
Joan Day	533	
HIGH INDIVIDUAL GAME		
Joan Day	222	
Candy Klapperich	221	
Terri Scherdt	221	
Wanita Nickerson	219	
HIGH INDIVIDUAL SERIES		
Terri Scherdt	636	

MARGIE'S UPHOLSTERY
6245 Brooklyn Road
Napoleon
Wide Selection Of Fabrics
Pick-Up/Delivery Available
517-536-4230

NOTICE
MANCHESTER SENIOR CITIZENS INC.
ANNUAL MEETING
AND
ELECTION OF BOARD OF DIRECTORS
March 11, 1986 9:00 A.M.
Senior Citizens Building
214 N. Macomb St., Manchester

CANDIDATES FOR A TWO (2) YEAR TERM:
Mr. Theodore Tapping
Ms. Louise Breitenwischer
Mr. Howard Parr
Mr. John Swainson
Ms. Ann Fowier

CANDIDATES FOR A ONE (1) YEAR TERM:
Ms. Rubena Boelter
Ms. Helen Braun
Ms. Arlena Walter
Ms. Claire Reck
Member-at-large Ms. Lillian Leeson

All Manchester Area Senior Citizens (55 years and older) are invited to attend.

"A Warm Feeling"

This series of stories spotlights the manifest products of Michigan's farms, forests and factories — the products proudly stamped "Made in Michigan." Watch for them when you shop, and buy Michigan-made. This week's story: "A Warm Feeling."

By Paula Blanchard

Let's face it; when the north wind blows in Michigan, it isn't always easy to keep comfortably warm. I've found just the ticket for those Michigan winters: Sarita hand-loomed knit hats and sweaters.

If you're a skier, chances are you are already familiar with Sara Crites and her young company. If not, take my word for it — Sarita Sportswear is not only the best, but also the most fashionable defense you can cuddle into against the frigid north. If you don't believe me, just ask any of the villagers in Yakutat, Alaska!

By Sara Crites' own assessment, the saga of Sarita Sportswear could be classified as a Cinderella story. Everything just seemed to fall into place and evolve naturally for this young entrepreneur.

Initially frustrated by the slow pace of knitting by hand, Sara's interest returned when her aunt gave her an old commercial knitting machine. Aided by her brother, she soon mastered the machine. Within two years, she received her first order for hats from a local ski team (she was fifteen at the time). The dream of having her own company began to blossom, but it wasn't until 1980 that it became reality. She named the company "Sarita," Spanish for "little Sara" and a pet name her favorite teacher has used for her. In any language, it spells success!

Through Sarita Sportswear, Sara Crites has had the good luck, the good fortune, and the ingenuity, to combine her talents as an artist and designer with her love for skiing (she started on the slopes at the ripe old age of three!).

Sarita designs are influenced by Sara's interest in European folk art, particularly Swedish (her mother is Swedish, Polish and Soren Kierkegaard

"Life must be lived forwards; but can only be understood backwards."

Carlson Craft.

Get Personal

Show you care with personalized stationery. The gift that's personalized is so much more appreciated. Choose from our selection of fine writing papers by

Beautiful Papers
Variety of Typestyles
Economic Prices
Fine Quality

MANCHESTER ENTERPRISE
150 East Main

Latvian). Currently, the standard line of Sarita retail fashions has 21 different hat and 8 different sweater styles, and 60 different designs in 60 color combinations for men, women and children. As if that weren't enough, however, custom designs are an integral aspect of the business. In addition to specially designed hats for numerous ski teams, including the University of Colorado and Michigan State, Sarita designed hats for the 1965 American Mount Everest West Ridge Expedition and the official hat for the Women's Slalom World Cup Race to be held later this winter. Last November, she designed a special "YES MICHIGAN" hat for Governor Blanchard to present to the state's manager of Mazda's Flat Rock plant — a Japanese gentleman who was totally delighted with the gift.

Sara uses four-ply worsted weight wool yarn, some specially dyed for the company to achieve the right shade for specific styles and designs. Hats feature a matching no-itch acrylic liner for maximum wear and comfort. While technically Sarita sweaters and hats are machine knit, so much of the machine work is actually done by hand that Sara has dubbed them hand-loomed. All of the assembly and finish work is done by hand. Although Sarita employs 14 knitters and finishers, she still does much of the knitting herself. She also employs 12 sales representatives and her fashions are available through 120 dealers in approximately 40 states throughout the country. They are also available by mail order from the company's headquarters in Haslett.

Sarita Sportswear is special and reflects its originator's personality, interests and uncompromising commitment to quality and fashion. The company motto is "We stand out in a crowd," and believe me...they do.

Continued on page 13

Tax Assessments

of Review. The Assessor's Office must furnish you with the forms necessary to present the appeal. Generally, appeals must be made in person or by a designated representative. Most Boards of Review will begin meeting on March 10, 1986, but check with your local assessor's office for the specific date. Your appeal must be limited to the validity of the tax assessment, such as similar housing in your neighborhood sold at lower prices than your appraisal. Your appeal should not include any arguments regarding the tax rate or the purpose for which tax dollars are used.

For more information on Appealing Your Property Tax Assessment, please send a stamped, self-addressed business envelope to: Michigan Tax Information Council, 115 W. Allegan, Suite 540, Lansing, Michigan 48933.

The Michigan Tax Information Council is a non-partisan, non-profit research and information organization that was formed in 1982 to provide clear, timely and useful information about Michigan's tax and spending policies.

Liquor Commission's Decision Pleases Farm Bureau

The state Liquor Control Commission this week recommended that wine cooler bottles should carry a 10 cent deposit, a decision applauded by the State's largest farm organization. Ron Nelson, Michigan Farm Bureau legislative counsel, said the organization supports adding the bottles to the list of beverage containers that must have a

Continued on page 13

New Farm Law Is Different

The Congress passed, and President Reagan signed into law, a new farm bill in late December, and now details are coming out of Washington on just how the new law will be administered.

The new law is no panacea and it will not solve the farm problems overnight. But as the economics editor of the FARM JOURNAL said in a recent issue, "You'll love the new farm law in 1990." The new law will gradually get American farm product prices more in line with world prices and allow U.S. farmers to compete once again in the world export market.

There are a lot of different sections to the new farm law, and every producer will have to decide on which ones are most practical for him or her. For example, there is the wheat and feed grain section that has some paid diversion programs and target prices. The loan rates will begin moving to a three-year

market average plan beginning in 1987.

There is an acreage reduction program for wheat and feed grains designed to get land out of production, and will cut wheat production by 25% and feed grains by 30% if taken to the maximum.

There is a dairy herd buyout program. Financed by dairy farmers themselves who will be assessed 40 cents per hundredweight, it will require those who participate in the buyout to get out of the dairy business completely for five years. Dairy farmers who want to participate will make bids to the government. If their bids are successful, they must sell for slaughter every cow and heifer they have, and their dairy facilities cannot be leased to another dairy producer.

There is also a program called the "sod-buster" provision that bars federal payments to anyone who plows highly erodible land. This could take 40-45 million acres out of production for 10 to 15 years through contracts with the government.

The new law will be administered by the ASCS. Farmers should visit their local ASCS offices to find out what would be best for their operations.

Whole Herd Buyout Program Point Clarified

Dairy producers have from now until March 7, to register their bids in the whole herd buyout program under the 1985 farm bill. Participating producers must either sell for slaughter or export all female dairy cattle in which they have a financial interest. According to Michigan Farm Bureau dairy specialist Kevin Kirk, it's important for producers who participate in the program to understand they cannot have any female dairy animals on their

farms during the next five years. "They will be required to certify each year upon applying for payment that they have no financial interest in any dairy cattle or milk production and that their facility is not being used for milk production," Kirk said.

"In terms of future uses of their facilities, they can raise dairy bulls or other livestock, but they cannot raise heifers for their neighbors. Basically, they cannot have any female dairy animals on their farms during the next five years."

Kirk said participants will have four payment schedule options: no payment the first year and four equal payments thereafter; up to 80% payment the first year and equal payments the remaining four years; up to an 85% payment the second year and then three equal payments; or equal annual payments.



The first Christmas tree to be lit with electric light bulbs was installed at the home of Edward H. Johnson of New York in December 1862.



An estimated 80 million American homes have at least one TV.

J.V. Girls Volleyball

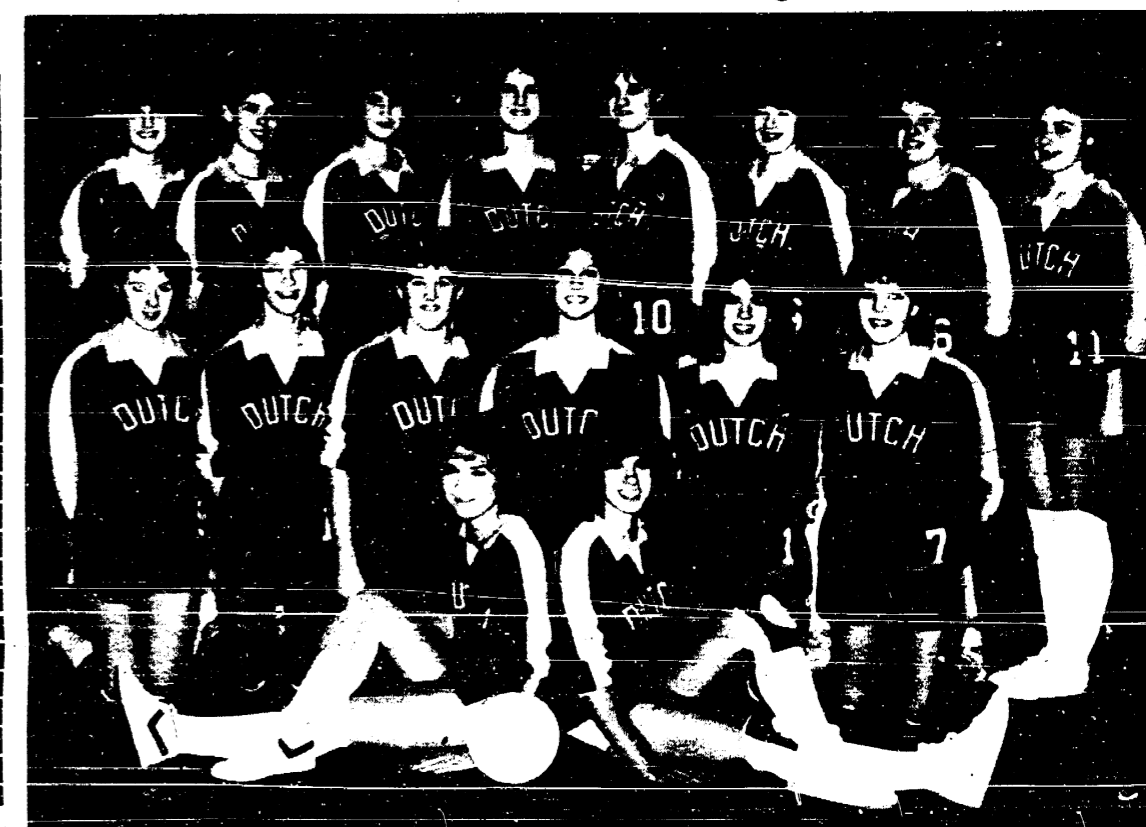

Left to right, Front Row: Jennifer Barnard, Sara Samonek
Second Row: Janet Donnellon, Vanessa Salyer, Denise Spalding, Cindy Mannor, Dawn Leach, Jennifer Bailey.
Third Row: Kris Miller, Sarah Corwin, Angie Campbell, Jean Kuhl, Ami Major, Margaret Bell, Sherry Rickelmann, Heidi Beasley.

THIS WEEKEND AT LIBERTY'S
Appearing:
"WILD and LOOTZ"
Friday and Saturday
Friday \$1⁰⁰ Drink Night
Saturday - Ladies Night Again
Ladies Get in Free Drink For Half Price

LOCATED AT
737 North Huron Ypsilanti 485-0202
PRESENT THIS AD AT DOOR FOR FREE ADMISSION (FRIDAY and SATURDAY)

Get ready for spring!

FREE Rain Gauge
—with your purchase of 50 lb Kent Dog Food or 40 lb Kent Cat Food.
Offer good only during Feb. 1986.

Hurry—offer ends February 28, 1986!

ATLAS Of Manchester
1875 W. Austin Rd. Phone 428-7077

ANNUAL VILLAGE ELECTION

To The Qualified Electors:
NOTICE IS HEREBY GIVEN THAT AN ANNUAL ELECTION WILL BE HELD IN THE

VILLAGE OF MANCHESTER
County of Washtenaw
State of Michigan

AT
Manchester Village Hall
120 South Clinton Street
Manchester, Michigan
Within Said Village On
MONDAY, MARCH 10, 1986

FOR THE PURPOSE OF VOTING FOR THE ELECTION OF THE FOLLOWING OFFICERS, VIZ:

PRESIDENT FOR 2 YEAR TERM
CLERK FOR 2 YEAR TERM
TREASURER FOR 2 YEAR TERM
ASSESSOR FOR 2 YEAR TERM
3 TRUSTEES FOR 2 YEAR TERM

NOTICE RELATIVE TO OPENING AND CLOSING OF THE POLLS ELECTION LAW, ACT 118, P.A. 1954

SECTION 720, On the day of any election, the polls shall be opened at 7 o'clock in the forenoon, and shall be continuously open until 8 o'clock in the afternoon and no longer. Every qualified elector present and in line at the polls at the hour prescribed for the closing thereof shall be allowed to vote.

THE POLLS of said election will be open 7 o'clock a.m. and will remain open until 8 o'clock of said day of election.

2-27/3-6 HELEN J. KENSLER, CLERK

GOOD PSYCHOLOGY

Cold or rainy days may be just the right ones for cleaning out your closets and drawers. That will be one thing less to do when better weather rolls around. Set your radio to your favorite station, or put a good record on and get down to business. Don't feel you have to finish everything in one fell swoop. You may find your work a lot more pleasurable if you take a refreshing hot tea break. You can sip this delicious beverage while leafing through a long-forgotten family photo-album.

Scratch Pads
(Pink and Yellow)
15c - 20c
25c
THE
MANCHESTER ENTERPRISE
150 E. Main Street
Manchester, Michigan
428-8173

Public Auction
SATURDAY, MARCH 1
1:00 P.M.
VIEWING AT 11:00 A.M.

Knights of Columbus Hall
8265 Dexter-Chelsea Road
Dexter, Michigan

We will sell over 300 quality items. Highlights include: Walnut Sheraton bachelor's desk, victorian walnut settee, victorian walnut side chairs, round oak table, oak china cabinet, set of 4 carved-back chairs, cherry-cased studio camera on early cherry stand, French art-deco, cut marble and onyx mantel clock w/matching lamps, a good selection of hand-stitched quilts, primitives, jewelry, china, glass and many collectibles.

Sale Conducted By:
AL CONRAD AUCTIONEERING
761-3162

High School Library Needs Volunteers

As a result of the millage being defeated last October, the High School Library is forced to close during one lunch break. On the agenda of the defeated millage was the part-time library aide position. In the past, when there were adequate funds to support the position, the library aide worked two hours, covering the time allotted for the two lunch periods.

It is self-defeating to close the library during the school day — teachers and students cannot depend on the library being open during the lunch period in which they are able to use it. The library should be open to all the students during the entire school day, not just when staff requirements allow it. Looking ahead to the future when the High School will be evaluated by North Central, one of their requirements is the library to be open every hour of the school day.

The administration and the High School Librarian would like to keep the library open during both lunch periods. In order to achieve this, we are asking for parents to volunteer a little of their time. We hope to set up a schedule of parents who would volunteer 1 1/2 hours every two weeks to help in the library. If you are an interested parent who is willing to invest a little time in the High School, please contact, High School Librarian, Joan Thompson, at 428-7333.

Bridgewater Township Board Meeting

February 17, 1986

Bridgewater Township Board met February 17, 1986, at the township hall at 8:00 p.m. All Board members present except Marvin Breitenwischer, absent due to illness, and five electors present.

Supervisor Parr called the meeting to order; Clerk read the

last month's minutes. The Board approved as read.

Treasurer presented the bills to the Board. Andy Poet made the motion, seconded by Karen Weidmayer, to pay voucher 1547 thru 1558. The Board approved. **OLD BUSINESS**

The Board discussed statement from Touche Ross Company. Board members agreed to have the Clerk write a letter requesting more information on the audit for their service.

Supervisor Parr announced again that the Road Commission meeting will be March 7, 1986, at their office. Parr noted that the meeting held in Clinton for the State Police Post was well attended but the decision to move the Post is clear that it will leave Clinton.

NEW BUSINESS

A letter was read from the Washtenaw County Sheriff's Department for their monthly report in December. The report was accepted. A letter was received from the City of Saline. The letter was in concern of the adopted "Open House Party" ordinance. The City was asking the townships to take a firm position on this and make an ordinance like their's to serve the township. The Board agreed to forward the ordinance to M.T.A. and ask their opinion on the situation.

March 29, 1986, date is set for the Annual Meeting for the township. This will start at 1:00 p.m.

Andy Poet made the motion, seconded by Karen Weidmayer, to set the Board of Review days as follows: March 10 and 11, from 9 a.m. to 12 p.m. and from 1 p.m. to 4 p.m. The Board of Review shall also accept letters written to them. The letters should be sent to: Bridgewater Township Clerk, 13360 East Austin Road, Manchester, MI 48158.

The Clerk announced new billings for fire runs.

The Planning Commission will meet again March 10, 1986, at 8:00 p.m. to discuss Satellite dishes, private roads and new zoning map. All residents are welcome to attend.

The Board welcomed John Orr, Municipal Consulting Managers, Inc. He gave a brief report on insurance that his company can

provide for the township. Supervisor Parr requested a special meeting February 24, 1986, at 8:00 p.m. at the township hall. The purpose of the meeting will be to decide on an insurance company for the township.

A representative from Burnham and Flower Insurance Company presented a quote to the township. A quote from MCM also was presented.

Gabe Dull gave a report on the update of the zoning map. Reporting that a date was set-up to look at a new proposed map before a meeting with county building.

Being no further business to come before the Board, Andy Poet made the motion, seconded by Harold Bersuder that we adjourn. Board passed.

Next meeting will be February 24, 1986, Special Meeting. Next regular meeting will be March 17, 1986, at the townhall.

Respectfully,
Karen Weidmayer, Clerk

King's Daughters

The Kings Daughters will meet at the United Methodist Church on February 27, at 12:30 p.m. Everyone please remember to bring your sack lunch.

Washtenaw Farm Council Elections

Ron Diuble of Ann Arbor and representative of Lodi and Pittsfield townships was elected President of the Washtenaw Farm Council at the annual meeting on January 21, 1986. Karl Ehnis of Whitmore Lake representing Salem and Northfield townships was elected Vice President.

The officers and board members administer the affairs of the Farm Council Grounds, site of such events as the Saline Community Fair, the County 4-H Fair, the Ann Arbor Antiques Market, horse and dog shows and the Saline Rodeo.

Board members for 1986 are Donald F. Buchanan of Whitmore Lake representing Webster and Scio Townships; Ron

Cundiff of Saline representing Saline and York townships; Earl Heller of Chelsea representing Sylvan and Lima townships; Earl Horning of Manchester representing Freedom and Sharon townships; Carl Lesser of Dexter representing Lyndon and Dexter Russell Lutton of Manchester representing Augusta and Ypsilanti townships; John Porter of Manchester representing Bridgewater and Manchester townships and Byron Staebler of Ann Arbor representing Ann Arbor and Superior Townships.

Beverly Poet of Manchester was re-named the secretary. Stan Poet of Manchester was re-named manager and will handle all rentals of the Farm Council Grounds.

Washtenaw County Historical Society

A slide show, "Rural Architecture in Washtenaw County," will be presented by Professor Marshall S. McLennan and Robin Haynes of Eastern Michigan University at the Washtenaw County Historical Society meeting at 2:30 p.m. Sunday, March 9, at the Ann Arbor American Legion. McLennan of the EMU geography department has directed the master's program in historic preservation since 1979. Ms. Haynes, an EMU lecturer, is a 1984 graduate of that program. The show will focus on houses

and some barns around the county as representatives of architectural styles and folk construction.

Professor McLennan recently completed six years on the Washtenaw County Historic District Commission, the last two as president. He is preparing a thematic nomination of the county's Greek Revival architecture for the National Register, the first such nomination in the United States. The meeting is open to the public free of charge. Refreshments will be served. The American Legion is at 1035 South Main. Parking in the rear.

Public Hearing To Be Held In Scio Township

The Senate Select Committee on Safe Streets will hold a public hearing in Scio Township, State Rep. Margaret O'Connor (R-Lodi Township) announced today.

The hearing will be held on Friday, March 7 from 1:00 to 5:00 p.m. at Scio Township Hall located at 827 North Zeeb Road. O'Connor said the committee will take testimony from subpoenaed persons, including correction officers, guards and concerned citizens regarding guard safety, corrections policies, conditions at different facilities. If time permits, other interested persons who wish to testify may do so.

The hearing is open to the public, and Mrs. O'Connor suggests that all interested citizens attend, particularly those with concerns about walk-aways or other corrections problems.

Swing Your Partner!



Leah Bragg turns with Dave Haussler while Jen Okey swings Wendy Haussler and Vicki Miller is on the outside.

A Square Dance is the perfect day to celebrate on a blustery day, Klager families find. On Friday night about seventy-five parents and children gathered at the High School to dance to the strains of lively music from Jim Burmeister and his band. Old favorites like the Hokey-Pokey and the Bunny Hop alternated with traditional tunes at fast beat pace that kept everyone moving. Students from Mrs. Grantham's, Mrs. Lowery's, and Miss Koebbe's classrooms contributed art projects to



Mara Bragg and Adrienne Wallace stand in the center of the square while the others rotate.

popcorn and cool cider rounded out a wonderful occasion. The Klager PTO especially thanks Jim Burmeister who contributed his time and Alber's Orchard who donated the fantastic cider. The taste of freshly popped

Board Seeks Land Nominations

The Michigan Natural Resources Trust Fund Board has begun its annual search for recreational lands to purchase with funds earmarked from the sale of oil, gas and mineral leases and royalties on gas and oil wells located on State-owned property.

"We are looking for land suitable for management by the State or local units of government that would provide additional recreation for Michigan citizens," says Rodney Stokes, Department of Natural Resources Executive Secretary to Natural Resources Trust Fund Board. "We're also interested in acquiring land to protect because of its environmental importance or scenic beauty."

Also, 1986 marks the first time the Board will be considering proposals for the development of public outdoor recreation facilities. Up to 25 percent of the available Trust Fund dollars can be used for development of outdoor recreation facilities.

Anyone can nominate lands for acquisition consideration. However, development proposals may only be nominated by units of government. Individuals or communities interested in nominating lands for acquisition and/or development purposes may obtain guidelines and necessary forms from the Recreation Services Division in the Department of Natural Resources. April 1, is the deadline for submitting nominations.

Acquisition and development of lands nominated this spring should begin during the fall of 1987. The Board will evaluate all public proposals and submit a recommended priority list to the Legislature next January.

Contact the Recreation Services Division, (517-373-1660) Department of Natural Resources, P.O. Box 30028, Lansing, Michigan, 48909, for further information.

Decision

deposits. "The bottles are all too often showing up in farmers' fields, a hazard to farm equipment and livestock," Nelson said. "The bottle deposit law has been very successful in reducing the number of throw-away beverage containers on private property and we believe wine coolers should be added."

Nelson said the commission recommendation will now be reviewed by the Legislature's Joint Rules Committee.

Who Says Personal Financial Planning Has To Be A Total Mystery?



A lot of people don't have a clue when planning their financial futures. Actually, an interest bearing checking or savings account from First of America Bank is a great place to start. Some are even tied to current money market rates.

We have other ways to save as well. Our Certificates of Deposit give you a high rate of

interest from a fixed money market rate. And our professionals are there to help you unravel the mysteries of financial planning. So call your First of America bank office today. We'll help you come to some truly brilliant deductions about your financial future.

FIRST OF AMERICA

Members FDIC

Michigan Veterinary Clinic
18901 SHARON VALLEY ROAD
MANCHESTER, MICHIGAN 48158
313-428-8365
LARGE AND SMALL ANIMAL
SURGERY AND MEDICINE
OFFICE OR HOME VISITS BY APPOINTMENT
9 AM-9 PM MONDAY THROUGH SATURDAY
VERA L. KLUWE, D.V.M.

NOTICE
The Annual Meeting of Oak Grove Cemetery Association will be Thursday, March 6, at 8:00 P.M. at Dr. Eames' office. All lot owners are invited.

Clinton Theatre

IS YOUR CHILD'S BACK HEADED FOR TROUBLE?

Stay Healthy Naturally
get a chiropractic checkup
Manchester Chiropractic Clinic
DR. STAN GILBERT
227 East Main St. Manchester, Michigan
Phone 313-428-7207

Wallpaper Sale
Save 30%
NOW THRU MARCH 12th
KLEINSCHMIDT True Value Hardware
15860 Sharon Valley Rd Manchester
Phone 313 428-8307
Monday-Saturday 8 am-6 pm Sunday 10 am-4 pm

CLASSES AT THE The Village Shoppe
134 E Main St. Manchester Michigan
Phone 428-9640
STENCILING by JANET ALFORD
Saturday, March 1 10:12-00 & 1:30-3:30 \$15.00
BREAD BASKET by ANNELISSA GREY-LION
Saturday, March 8 10:00 - 4:00 \$15.00
SMALL HERBAL HATS by NETA MILLS
Saturday, March 15 10:00-12:00 \$12.00
Stop In or Call 428-9640

The JEWEL of the Nile
PGS
Friday and Saturday 7:30 & 9:30
SUNDAY 7:30
ALL SEATS \$2.00

Parr's Auto Body
BODY WORK - PAINTING
FREE ESTIMATES
INSURANCE WORK
GLASS INSTALLATION
18481 W. Austin Road
Manchester, Michigan
Phone 313-428-9538

Norm Walz & Son Construction
Manchester, Michigan
NEW HOMES
REMODELING
ADDITIONS
GARAGES
SIDING
DECKS
Custom Built Cabinets
428-7109

Wedding Bells and Beautiful Brides



Wedding
ANNOUNCEMENTS
AND
INVITATIONS...

STOP IN AND SEE OUR FINE SELECTION

THE MANCHESTER ENTERPRISE

PLAY IT SMART... GET INTO THE CLASSIFIEDS

All Classified Advertising is Payable in Advance and Must Be Placed and Paid For Prior To 11 a.m. On Tuesday For Publication That Week.

Classifieds Are \$2.00 For First 20 Words, 5' A Word Thereafter. Thank You's Are \$4.00 Minimum Up To 50 Words. 5' A Word Thereafter.

FOR SALE BY OWNER - 2 acres, Manchester School. Call 428-7236. tfn

HONDA GENERATOR SALE - EM 500 was \$375, now \$239. We stock 500 thru 6500 watt generators. Napoleon Lawn and Leisure. 313-665-6811. tfn

MANCHESTER ANTIQUE MALL - 35 Dealers. Open 7 days, 10-5, 116 E. Main. 428-9357. tfn

VILLAGE HAIR FORUM - 201 East Main, Old Mill. 428-7684. tfn

C & B PAINTING - Interior-Exterior-Free Estimates. Contact Charles E. Benedict. Phone 428-7136 or 428-7416. tfn

MERRIMAN INSULATION - Free Estimates. Blown in cellulose. Professionally installed. George Merriman. Phone 517-592-5527. tfn

JERRY WHITAKER EXCAVATING - Hauling and ponds dug. Call 475-7841. tfn

PIANO TUNING & REPAIR - Qualified technician - Ron Harris. 475-7134. tfn

CHELSEA GREENHOUSES - 7010 Lingane Road, Chelsea, Michigan. 475-1353-54 or 475-9313. Flowers and plants for every occasion. We specialize in wedding flowers to fit your budget. We are as near as your phone and we welcome your business. tfn

SHARPENING SERVICE - Ice skates, saw chains, hand saws, circular saws, knives, scissors, pinking shears, hair-animal and grass clippers, lawn mower blades, electric hedge clippers, drills, and most anything needing a sharp edge. Kleinschmidt True Value Hardware, 19860 Sharon Valley Road, Manchester. tfn

FOR RENT - 3 bedroom house with large yard and garage. \$400 month. 428-9150. tfn

LAWN SPRAYING - Free Estimates. Call Tim Spiess, 428-9497. tfn

FARM LAND FOR RENT on one-three year cash lease. 67 acres. Call 428-8333. 2-27

FIELDER PAINTING - Interior and Exterior. Free Estimates. Senior Citizens Discount. Phone 428-8506. tfn

UNDERCOVER WEAR - You've seen us on Lifestyles, now call me to learn about the Undercover Wear opportunity. Call Sue at 517-423-7252. 3-20

AD CONSTRUCTION - We do most building projects involving Residential Structures, Pole Barns, Remodeling. Call Dan Jordan in Clinton at 517-456-7817; 456-1842. tfn

APPLIANCE REPAIR - Washer - Dryer - Range - Refrigerator - Dishwashers. 517-592-3556, Daniel J. Appliances. tfn

EAMES SMALL ANIMAL CLINIC - 18600 W. Austin Road. Phone (313) 428-7100. Office hours DAILY Mon-Sat 1:00-3:00 p.m. Evenings Mon., Wed., Fri. 7:00-8:00 p.m. Other times by appointment. tfn

LITTLE WACK EXCAVATING - Licensed and Insured. Basements, Drainfields, Digging, Bulldozing, Trenching, Black Dirt, Sand, Gravel. Paul Wackenhut, 313-428-8025. tfn

FOR SALE - BUILDING LOTS - Riverbend Subdivision, Village of Manchester, on private lake. All utilities installed. Terms negotiable. Phone (313) 428-8496. tfn

JON'S PHOTO AND RECORD SHOP - In the Old Mill. Tuesday thru Friday, 12-5; Saturday, 10-1 p.m. 428-9509. tfn

WANTED - Standing timber, saw logs and veneer. Buskirk Lumber Co., 517-661-7751. tfn

LARGE 2 BEDROOM apartment in quiet area close to downtown and church. Garden area, large yard. \$325, 428-7731, evenings. tfn

MOVING SALE - 3 piece full-sized Bedroom set, \$350; Jukebox with 2 pinball machines, \$650; 4 piece patio furniture, \$100; electric range, \$100; ping pong table and pool table, \$75; 7 piece dinette set, \$250. 428-8987. 3-20

10 ACRES AVAILABLE for lease. Reasonable. Call 397-1732 after 6 p.m. 3-20

FOR LEASING & Management of single family homes, duplexes and small multiple units call Bob Smith, 971-6100. The Charles Reinhart Company. 3-20

COPY PAPER AVAILABLE - We have copy paper in sizes 8 1/2 x 11, \$4.75 for 500 sheets. 8 1/2 x 14, \$5.75 for 500 sheets. The Manchester Enterprise tfn

ALBER ORCHARD & CIDER MILL - Apples and cider. Open daily 9 to 5. Closed Sundays. 13011 Bethel Church Road, Manchester. 428-7758. tfn

For a deposit of \$1,000 to \$1,999 you get one FREE ticket when you buy two!

Come in and see us for full details...Comerica Bank, 135 Main Street, Manchester. tfn

FIREWOOD - 4X8X17 - \$40 delivered. 517-536-8125. Oak, Cherry, Walnut. 3-20p

BETTER LATE THAN NEVER - Your furnace has worked hard most of this winter, but its not too late to clean it now. Make sure it will run efficiently the rest of this winter and be ready for next year. FREE filters through March. Call us for an appointment at Manchester Electric. 313-428-8243. 3-13

PARENTS - Looking for quality State licensed Day Care with a structured program? Call Carolin's Corner at 428-8279. 4-24p

WANTED - Cropland for 3 year cash lease - phone 428-7265 or 428-9317. 3-6

SECURITY GUARDS WANTED - Manchester and Ann Arbor area. Must be neat appearing and have good communication skills. Call collect 313-371-5830. 3-6p

FREE DOGS TO GOOD HOMES - Born 11-14-85 - Like the outdoors - Mixed breed. Call evenings, 428-7756. 3-6

FOR RENT - Farm house, \$400 per month plus utilities. 475-7152.

FUND RAISING

Manchester American Legion
203 South Adrian St.
Wednesday 7 P.M.

Manchester Sportsman Club
8501 Grossman Road
Friday 7:00 P.M.

Manchester American Legion
203 South Adrian St.
Saturday 7 P.M.

Clinton American Legion
204 Jackson Street
Thursday 7-10:30

Bids Wanted

Bridgewater Township is now accepting bids for lawn maintenance for the Township property and two cemeteries for the 1986 season. Please submit in writing by March 31, 1986, a bid to:

Bridgewater Township Clerk
13360 E. Austin Road
Manchester, Michigan 48158

WANTED: 2 or 3 bedroom apartment or house for rent in Manchester. 428-8670. p

LOST - Large Black Cat - vicinity of Furnace Street. Reward for any information, 428-7006.

T&N SERVICES - 428-7002.

FOR SALE - 1980 Camaro Berlinetta - One owner car. Good condition. 428-7639. 3-13p

HELP WANTED: We have an immediate opening for a shipping/receiving clerk. Qualified candidates will have typing or computer experience and will be responsible for logging shipped & received materials, filing and other clerical duties. Submit your resume to: Hoover Universal, Inc., 10501 Hwy. M-62, Manchester, MI 48158.

Cards of Thanks

I would like to thank the Manchester Optimist Club for giving me the opportunity to participate in the Tri-State Basketball Contest in Pontiac. I really enjoyed it.

Marcus Stockwell

Thanks to all our dear friends and relatives who furnished for the luncheon after the funeral, also the workers who served. It was very much appreciated.

Dorothy Moore
Dennis & Pamela

We would like to take this opportunity to thank our friends, neighbors, and relatives, as well as Pastor Reineck for everything you have done for us in the past years and weeks, and in our recent time of sorrow. A special thank you to the Bahnmueller-Robison staff, Dr. Bernreuter and his nurse Mary.

We want to thank all the friends, relatives and neighbors for the many cards and the kindness shown to Byron during his 3 months illness.

A Special Thanks to Rev. Macfarlane for his many visits, prayers and comforting words at Saline Hospital, St. Joseph Hospital and at home; also to Rev. Hocking, Rev. Edwards, Rev. Reineck, Rev. Robichaud and Rev. Cantrell.

Thanks for all words of sympathy in the loss of our beloved husband, father and grandfather.

Dorothy M. Moore
Mr. & Mrs. Dennis Moore
and daughters

We deeply appreciated the care Raymond received in the Saline Hospital and the Evangelical Home and the efforts of the therapists, nurses and aides there who worked toward an eventual return home for our husband and father.

We would like to thank all our friends and relatives for all the cards, flowers, plants, food and masses during the passing of our Mother and Grandmother.

Sincerely,
Alice Wiedmayer
Jim & Lora Wiedmayer, Scott
Ryan and Eric
Gary & Diane Wiedmayer,
Jason and Hillary

Special thanks to Father Raymond Schlinkert for all his prayers and visits through the years, also to the Jenter Funeral Home.

We would like to express our sincere thanks to all those who sent food, flowers, cards & memorials in Mom's memory.

Special thanks to The Manchester Rescue Squad, Angie Knauss, Rev. Macfarlane, Alma Arnett, Deneine Schaible, and the doctors, nurses and receptionists at Dr. Johnson's office who gave Mom and the family such loving care. So many people were so good to us and it is truly appreciated.

The Family of Lavon Hudkins

With Deepest Appreciation
The Family of Anna Mary Lepshis

I would like to thank my family, friends and Rev. Macfarlane for the cards, flowers, visits and prayers while I was in the hospital and since my return home. Thanks to everyone for all their concern.

Lawrence Bloom

PEPSI-COLA

8 PACK 1/2 LITER PLUS DEPOSIT! \$2.19

2 LITERS PLUS DEPOSIT \$1.59

2% MILK \$1.69

Gallon

Lottery Tickets

MICHIGAN LOTTO COMING SOON!

Back Door Party Store

500 ANN ARBOR STREET MANCHESTER, MICH.
PHONE 428-9287

Band Boosters

January 22, 1986

The meeting was called to order by President Sallie Anderson on Wednesday, January 22, 1986, at 6:00 in the High School Library. The minutes from November 20 were read and approved. There are no meetings held in December. Treasurer Jan Waldron submitted the following account report:

Scholarship	\$1718.48
Uniform	1184.30
Savings	12990.80
Checking	52.51

We earned \$612 interest in 1985. We discussed when would be the best time to turn over the Uniform money to Dr. Thompson and scholarship money to the girls attending the Blue Lake Symphony. We would like to hold it as long as possible to earn interest for our own accounts. The purchase order is in for the uniforms, so we will turn over the money now. The girls will be given their money at the February 28th Band Booster meeting.

Old Business: We decided, after discussion, not to do calendars as a fund raiser next year. We should let other groups know in case they would like that project.

We were unhappy with the quality of some of the fruit sold this year, so we will be changing companies next year and need to remember to advertise the change. The secretary was requested to write a letter of complaint to Langdon Barber Groves.

The Varsity jackets came in without the "M" and year letters. We will buy the letters and the students will have to attach them. We discussed whether to have the jackets offered with leather sleeves, but decided against this because of cost.

The plastic uniform bag sample we requested from DeMoulin arrived with a hole already in it. We decided they are not

satisfactory and will check local stores to purchase them ourselves instead.

It has been decided that Amy Fielder will be the Drum Major next year, so she will need to be measured soon for her uniform. Majorettes should be decided by Monday.

New Business: The Band sweaters that came in for the 7th and 8th graders were the wrong color again, so they will have to be reordered. However, they were purchased by the Middle School Boosters to be used by the 6th graders. Band Boosters sincerely appreciate this action.

Band Boosters decided after discussion that we would require any student accepting Blue Lake scholarship money from us to understand that they must complete at least the following year in band, or pay the money back. The only exception would be students who move out of Manchester.

We decided what field trips we would be taking each grade on as follows:

5th and 6th - Hill Auditorium, March 19, to see the University Band and Band Campus Concert. We will be taking them to McDonalds first so we need to find out if we can pre-arrange a place and time, and how much money each student will need just for the meal. We also need a chaperone for every 5 students.

7th and 8th - Rackham Auditorium, April 10th, 8:00 p.m. We will be checking with Chi-Chi's to see if arrangements can be made to provide a meal, and the cost to the students for this.

High School - Trip to Chicago, April 28th. A visit to the Science Museum will be included. We will be arranging other details such as Symphony tickets, etc. The hotel room, dinner on Saturday, and Sunday breakfast will be provided. Each student will need to provide their own paper bag lunch for the bus trip and money for one meal on Sunday. The cost to each student will be \$50 plus one meal. The \$50 will be

collected in advance. Band Boosters will pay the remaining \$100 per student, with the exception of the seniors who will be entirely paid for.

Mr. Marrison provided us with the following dates:

Junior High Festival - March 1, Tecumseh High School; Senior High Band and Orchestra Festival - March 15, Napoleon; Junior High Solo/Ensemble - April 19, not sure where; Senior High Solo/Ensemble - February 15.

The following is a list of High Schoolers who will perform at Solo/Ensemble this year:

Julie Howell - Sax solo; Kris Hunt - Flute solo; Debbie Wenk - Flute solo, also a duet; Jackie Davis - Clarinet solo; Jackie Miller - French Horn solo, Piano solo; Tammie Pieske - Trumpet solo; Lisa Knickerbocker - Trumpet solo; Mike Swanberg - Trombone solo; Rob White - Drum solo; Alicia Haeussler & Vicki Warner - Clarinet duet; Amy Major and Vicki Warner - Clarinet, Flute duet; Mike Swanberg, Sarah Corwin, Amy Fielder, Rob Gillow - Quartet; Amy Fielder and Sarah Corwin - Trombone, Baritone duet.

The meeting was adjourned at 8:00.

Respectfully submitted,
Nancy Houck, Secretary

Basketball - Volleyball Districts

Basketball Districts will be held at Clinton High School the week of March 3-8 with the championship game on Saturday, March 8, at 7:30 p.m.

The flying Dutchmen have been drawn to compete in the first round of play vs. Addison (9-9). The game will be Monday, March 3, at 7:30 p.m. If they are successful Monday, they will compete on Wednesday against Napoleon (17-1) at 7:30.

Volleyball districts are this Saturday, March 1, at Ida High School. The first match begins at 10:00 a.m.



The population of the American colonies in 1610 was 350.

Malpractice Problem Factors

released results of a questionnaire to help define the problems of medical malpractice. Of 94 questionnaires sent to physicians and their associations, including the Michigan State Medical Society (MSMS), 33 responded.

Over three-fourths of those who responded indicated that procedural complexity has increased over the past 10 years. Fifty-eight percent reported this has escalated the professional liability insurance problem. Respondents said this complexity has prompted practitioners to continuously educate themselves and has escalated the possibility of something going wrong.

Over 80 percent of the respondents indicated the need for more advanced equipment to keep up with increased sophistication in procedural techniques. Many respondents indicated tests that previously were done only in rare instances now are routine. Many physicians indicated that more tests are used not only because of sophisticated procedural techniques but also, in part, for their own protection against malpractice suits.

Seventy percent also indicated the number and various uses of drugs available have increased during the last 10 years. Over 60

percent felt this has affected the professional liability problem.

Many cited problems with new drugs which result in side effects.

Sixty-four percent indicated that they had curtailed their practice due to the professional liability situation to some extent. Most respondents indicated that they had limited high-risk procedures, stopped doing surgery, or eliminated OB/GYN portions of their practice.

Respondents were asked if they would report colleagues for appropriate help who were obviously having problems which made them ineffective in the practice of their profession.

Eighty-five percent said they would indeed report a colleague if needed. Almost 80 percent of the doctors felt stronger or more effective licensing regulation is necessary to eliminate from practice those physicians who are responsible for substantial injuries due to malpractice.

Physicians were asked what they could do to help deal with the problem: not only did they feel stronger licensure regulation is needed, almost half believed that increased education, more emphasis on risk management and increased peer-review activities also would help.

The elephants' closest living relatives are the water-dwelling sea cows.

Own a business? You'll appreciate the careful attention H&R Block can give your tax returns.

Our tax preparers have been carefully trained to understand income tax law related to business. At H&R Block, we want to make sure you pay the lowest legitimate tax.

H&R BLOCK
THE INCOME TAX PEOPLE

201 East Main Street

IN THE OLD MILL PHONE 428-7833

MONDAY THRU FRIDAY 9 am-6 pm SATURDAY 9 am-1 pm

The University of Michigan School of Dentistry is now accepting Complete Denture Patients

Cost of a set of Dentures - \$200

For information call 763-3363

The Manchester Elementary P.T.O. has had to delay its "Dutchman" jacket sale at Manchester High School and Middle School until the week of March 3rd. P.T.O. representatives will be collecting paid orders outside the lunchrooms at the following locations.

PLEASE TAKE NOTE OF THESE DAYS AND TIMES
Manchester Middle School
March 5, 6, 7 12:10 until 1:30

Manchester High School
March 6 & 7 11:20 - 12:40

The P.T.O. has extended its sale at Klager School. The sale will now run from February 24th through March 7th. For those of you who wish to view these jackets before placing an order, you may do so at the Klager School the week of March 3rd. Sample jackets in some sizes will also be available to try on at Klager School beginning March 3rd. This sale is open to all interested persons.

Remember To Make Your Checks Payable To:
MANCHESTER ELEMENTARY P.T.O.
This Will Help Eliminate Delay
in Processing Your Order



FILLYAW'S MARATHON SERVICE

327 West Main Street Phone 428-8576 Manchester, Michigan

MONDAY-SATURDAY 7:30 am-7pm

DISC BRAKES

- *Replace Brake Pads
- *New Grease Seals
- *Resurface Rotors
- *Complete Brake Inspection
- *Repack Wheel Bearings
- *Road Test Car

Most U.S. Cars \$59.95
Front Brakes ONLY

Metallic Pads Extra

ROTATE AND BALANCE ALL 4 TIRES \$19.95

STOP IN & PICK-UP A MARATHON CREDIT CARD APPLICATION

YOU CAN PURCHASE BATTERIES, TIRES SHOCKS, PARTS OR HAVE YOUR CAR TUNE-UP FOR THE WINTER MONTHS BRAKE JOBS, FRONT END ALIGNMENT OR WHEELS BALANCED
ASK ABOUT OUR INTEREST-FREE EXTENDED PLAN FOR CERTAIN PURCHASES



24 Hour Wrecker Service

CERTIFIED MECHANICS ON DUTY All Work Guaranteed

FRONT END ALIGNMENT \$24.95 & up

SPECIAL OIL, LUBE AND FILTER \$19.95 Up To 5 Qts. Oil

WE TURN BRAKE DRUMS AND ROTORS

STOP IN AND SEE ME FOR YOUR BEST TIRE DEAL

GOODYEAR

WE NOW HAVE SUPER "M" LEAD FREE GASOLINE



FULL LINE OF MARATHON PRODUCTS