

THE MANCHESTER ENTERPRISE

25¢ COPY

119TH YEAR VOLUME NO. 32

USPS NO. 327-480

THURSDAY, MAY 29, 1986

Hit or Miss

by Farley

This column, I suppose, should be labeled 'this and that' - little items from here and there that we found interesting, informative or humorous, that you may find worth reading.

A friend of ours with a youngster in the first grade told a few weeks ago her class, singing bunny songs honoring the occasion, when the teacher asked if the group knew any more bunny songs, the youngsters proudly began to sing "My bunny lies over the ocean, my bunny lies over the sea."

A 90 year old chap went into a liquor store to buy a bottle of wine when the clerk said, "This is a very good price on this wine. Why don't you buy a case and keep it awhile?" The old fellow replied, "Are you kidding? At my age I don't even buy green bananas and take them home."

The members of the San Diego professional football team are called Chargers but not "charge as in the Light Brigade." Their owner, Baron Hilton, owned Carte Blanche Charge Cards.

Mr. LaSorda, the manager of the Los Angeles baseball team said in an interview not long ago, "If you at first don't succeed, try second."

Tell the shoppers in your family that the passion for buying unnecessary things is called

Interview Schedule for Superintendent

The Manchester Community Schools Board of Education will be interviewing candidates for the position of Superintendent according to the following schedule:

Tuesday, May 27,
6:00 - 7:30 p.m.
Ronald Niedzwiecki
Napoleon, Michigan
H.S. Principal
9:00 - 10:30 p.m.
Craig Younkman (Dr.)
Vandercook Lake, Michigan
Elementary Principal

Wednesday, May 28
7:00 - 8:45 p.m.
Patricia Dignan (Dr.)
Ypsilanti, Michigan
Elementary Principal
9:00 - 10:30 p.m.
James Arnett
Martin, Michigan
*Interim Superintendent

Thursday, May 29
7:00 - 8:45 p.m.
Tedd Morris (Dr.)
Iron River, Michigan
*Superintendent
9:00 - 10:30 p.m.
Ronald Erickson
Owendale, Michigan
*Superintendent

"oniomania".
The world's only republic born of a slave revolt in the Western Hemisphere is Haiti and it is also the poorest nation in the western world.

In the Orient which country is mostly Christian? The Philippines - mostly Catholic.

We were asked the other day if the fictional lawyer Perry Mason would ever marry his secretary Della Street. Well the other day the author Earle Stanley Gardner, at the age of 79, finally married his executive secretary, Jean Bethell, after she had worked for him for 40 years. She was the model for Della Street.

In Sault Saint Marie it is very unwise and also against the law to spit against the wind.

Killer bees are northbound and are expected to reach the United States along about 1988. Brownsville, Texas is said to be their first stop and thence north to New Mexico, Arizona and California.

Bicycle tires made of silk are insisted upon by racers in France - they are said to give better traction.

The cost of burning a 100 watt light bulb is about a cent and a half an hour.

Deep in the tin mines at Cambourne, England, we see that the water that oozes from the rock walls is so hot that the miners can make instant tea with it and do.

Birds are often seen catching fish but not fish catching birds, but they do. Muskies, pike and European catfish lie along the surface and catch the skimming birds.

Athletic Complex Drive Successful

After a very prosperous and busy summer and fall, the Athletic Boosters can now stand back and boast that Manchester has one of the best High School Athletic Complexes in the state of Michigan. It was not an easy thing to accomplish and could only come about due to the enormous amount of work and time that the people of Manchester contributed to this project. Thanks to You, the Caring People of this town, everyone here can appreciate the Complex whether it be for football games, half time band concerts or track meets.

The Boosters would like to extend a special thanks to Jay Lantis for all of his financial donations. Jay allowed the Boosters to run a "grocery receipt" promotion from May 1985 to January 1986. Thanks to this promotion the Boosters received \$3,127.62 from Jay. Also we would like to thank all of you who helped count the receipts, it was no small task.

Manchester Alumni to Hold 109th Reunion

The Manchester Alumni Association will hold its 109th Annual Reunion at the Manchester Emanuel United Church of Christ on June 14, 1986. Dinner will be served at 6:30. The cost is \$8.50 per person. Toastmaster is Richard Rigg, Class of 1961.

Entertainment will be Boyer and Fitzsimmons Magic Act from Chelsea. Jeff Boyer and Jim Fitzsimmons met in the 7th grade and have been building their magic show for 15 years. They traveled for two years with a circus around the world. Their show is very comedy oriented - Smothers Brothers type - and they have won many awards for their performances, including Best Comedy and Best Magician awards in Ohio. They are working on building their show to be marketable to theaters around the country.

Manchester is one of the few schools that still has the all-school annual alumni meeting. Come and join your former classmates and reminisce with those you have not seen in a long time. It should be lots of fun and a very enjoyable evening.

Reservations must be placed by May 31st. Call Karen Smith, 428-8808.

Spring Athletic Social to be Held June 4th

The spring Athletic Achievement awards social will be held on June 4, 1986, at 6:00 p.m. at Carr Park. All athletes and their parents are cordially invited to attend. Refreshments will be furnished by the Athletic Boosters.

The regular June Meeting of the Athletic Boosters will be held following the social. This will be the last regular meeting until September. All members and interested persons are invited to attend.

Seegert Makes Her Mark In '86

Junior Alicia Seegert continued her assault on the Michigan record books as she broke six Volverine records in '86.

The Manchester, MI, native set new marks for doubles (10), and home runs (5) in a single season. She notched career records in hits (172), doubles (24) and home runs (10). More impressive than the records themselves is the fact that Seegert achieved the career marks in only three years.

Seegert was also voted to the first team All-Big Ten team for the second time in her career. Last year, she was a second team

Continued on page 3

Neighbor to Neighbor



Pictured are, from left to right: Dr. Evelyn Eccles of Raisin River Family Practice; Manchester resident Sally Marshall; Chelsea Staff Nurse Vicki Tyrell; and Hospital Volunteers Lowell Spike and Carol Clark.

National Hospital Week was celebrated by Chelsea Community Hospital last week, with their "Neighbor to Neighbor" community visit to Manchester village, on Wednesday, May 14, 1986. Heading up the event were Co-Chair Catherine McLoughlin

and Hospital Trustee Rev. Robert Macfarlane. A new Chelsea Hospital mobil van with lift was displayed and free hypertension screening was administered to passersby and all received free ice cream cones and balloons.

June 1st Is Youth Sunday at Emanuel Church

On Sunday, June 1, 1986, at the 10:30 a.m. Worship, the Youth of Emanuel United Church of Christ, Manchester, will present a "modern musical parable" for the congregation. It is entitled "Three Magic Gifts" by James

Riordan, and is presented in conjunction with the final morning of Sunday School and a moment of appreciation to the Teachers.

"Three Magic Gifts" is an old Russian fable, and will be narrated by Joanne Kemner, Mark Kemner, Amy Cornell, Drew Vassoff, Duncan Macfarlane, Holly Major, Jen Okey and Heath Goodell. Pantomime characters include Kimberly Luckhardt, Karen Goodell, Carrie Buss, David Luckhardt, Luke Hugel and Mary Johanson. Other pantomime children are Amanda Frey, Jill Fiaus, Nicholas Meyer and Bradley Kemner. Tape production crew includes Ryan Steele and Duncan Macfarlane. Dancers will be Sharon Goodell, Karin Borgerson, Julie Luckhardt, Jon Okey and Shane Goodell.

Accompanying the drama will be a folk dance done to the music of the kantele, and a Jewish folk hymn, "How Good it is and Lovely for Brothers to Dwell together." The children will process in costume while Emanuel's Bell Choir plays "Carillon for a Joyous Day" by Douglas E. Wagner. The costumes have been designed by Marty Vassoff and the dance choreographed by Sheryl Adrion. Marie Garlick will accompany the folk hymn on the guitar, and Dr. Marijim Thoen, Emanuel Organist, is Director.

Everyone is cordially invited to this Sunday's worship

Manchester Fair Plans
It's not too early to start thinking about the Manchester Fair. If you're planning to enter any exhibits, now's the time to plant those flowers and vegetables or start knitting that sweater. The Fair Board announces that this year's festivity will take place August 19-23, and will feature all the regular events - the parade, queen contest, pony pull, tractor pull, 10:00 p.m. drawings, and live entertainment every night.



Monday, June 2, Chicken Patty on Bun, Tator Tots, Dill Pickles, Fruit Cocktail, Milk.

Tuesday, June 3, Boneless Rib-B-Q, Escalloped Potatoes, Buttered Corn, Bagellette with Butter, Granola Bar, Milk.

Wednesday, June 4, Fish Sandwich, Hash Brown Patty, Vegetable Sticks, Crushed Pineapple, Milk.

Thursday, June 5, Ravioli, Buttered Green Beans, Dinner Roll & Butter, Ice Juice, Milk.

Friday, June 6, Cheese & Sausage Pizza, Tossed Salad with Dressing, Fresh Fruit, Chocolate Pudding, Milk.

Mrs. Jean Wisner Celebrates Special Birthday

On June 3rd, Mrs. Jean Wisner will be 80 years young. She has been almost a life-long resident of the Manchester area.

She is the daughter of Marian and Albert English of Iron Creek. Mrs. Wisner attended Manchester High School and graduated Valedictorian of her class in 1924. She received her Bachelor of Arts degree from what was then Ypsilanti State Normal College - now Eastern Michigan University, in 1928. Her first teaching position was in Bayport, Michigan, where she worked with junior high children as an English teacher. Following that, she taught in several rural schools. In 1930, she traveled to Europe, typically, on her own. Little did she imagine that World War II would destroy so many of the beautiful landmarks she was seeing.

In 1938, she married Edward Wisner of Tipton. The couple had four children: Julia Foreman and Douglas Wisner of Tecumseh, Robert of Ames, Iowa, and Nancy DeWaard of Mundelein, Illinois.

Mrs. Wisner was a long-time teacher in Manchester Middle School. She would very much enjoy hearing from any of her former students on this special birthday. Her present address is: 11707 Wisner Hwy., Tecumseh, MI 49286.

Class of 1976 Reunion

The Class Reunion of 1976 will be Saturday, June 21, 1986, at Leuthuser's in Saline at 7:00 p.m. If you are a classmate and have not sent in your money please contact Karen Smith, 428-8808 immediately.

New Books at The Library

Alexander, Lloyd ILLYRIAN ADVENTURE
Benjamin, Carol L. WRITING FOR KIDS
Blume, Judy LETTERS TO JUDY
Davidson, Paul ARE YOU SURE ITS ARTHRITIS
Fox, Paula MOONLIGHT MAN
Francis, Dick BREAK IN
Hill, Jack MAKING FAMILY HEIRLOOMS
Kaye, M.M. DEATH IN THE ANDAMAS
Kienzle, William X. DEATHBED
Knowles, John PRIVATE LIFE OF AXIE REED
Kovel, Ralph KOVELS NEW DICTIONARY OF MARKS
Kra, Siegfried J. CORONARY BYPASS
Krantz, Judith SURGERY, WHO NEEDS IT
Kuskin, Karla ILL TAKE MANHATTAN
Lobel, Arnold SOMETHING SLEEPING IN THE HALL
LeCarre, John PERFECT SPY
Lobel, Arnold WHISKERS AND RHYMES

Maas, Peter MANHUNT
Marotta, Don PROSPECTING FOR OLD FURNITURE
McBain, Ed CINDERELLA
Medaris, Mary BIG DOGS GIRL
Montgomery, M.R. IN SEARCH OF L L BEAN
Oenal, Zibby IN SUMMER LIGHT
Reavis, Charles HOME SAUSAGE MAKING
Rogers, Fred MISTER ROGERS PLAYBOOK
Seuss, Dr. YOU'RE ONLY OLD ONCE
Simmons, Richard REACH FOR FITNESS
Sturgeon, Theodore GODBODY
West, Rebecca COUSIN ROSAMUND
Westlake, Donald E. GOOD BEHAVIOR

News From Lambda Nu

On April 14th the Lambda Nu chapter of Beta Sigma Phi Sorority celebrated it's Founders Day at Webers Restaurant in Ann Arbor. The evening was celebrated with our sister chapter Xi Epsilon Iota. We had a special Ritual take place, "The Ritual of the Rose". This is now the highest level of our sorority in the Manchester Chapters. Judy Mann received this honor. Judy was the 1st member of Beta Sigma Phi in the Manchester area. We have her to thank for bringing Beta Sigma Phi to our community. We also honored our women of the year. This year Lambda Nu's "Woman of the Year" was Elaine Koch and Xi Epsilon Iota's "Woman of the Year" was Judy Mann. The "Woman of the Year" is an honor voted to you from your sorority sisters for an outstanding effort to

The Manchester Enterprise
150 EAST MAIN STREET
Manchester, Michigan 48158
USPS 327-460
Phone 428-8173

The Manchester Enterprise was established in 1967 and is published each Thursday at 150 East Main Street, Manchester, Michigan, with second class postage paid at Manchester.

Edward E. Steele, Publisher
Lorraine A. Steele, Editor

POSTMASTER: Send Form 3972 to The Manchester Enterprise, 150 East Main Street, Manchester, Michigan 48158.

DEADLINES: All Display Advertising AND Pictures (Black and White Only) Are Due By 5:00 P.M. Every Monday For Same Week Publication. All Classified Advertising AND News Articles Are Due By 11:00 A.M. Every Tuesday For Same Week Publication.

your chapter and community. Along with honoring our "Woman of the Year" we announced our new board members for the upcoming year. They are as follows: President - Cheryl Helber, Vice President - Diane Kuebler, Corresponding Secretary - Sue Gialanella, Recording Secretary - Marilyn Schultz, and Treasurer - Elaine Koch.

Chelsea Charms Perform In Tennessee

Thirty-two members of the Chelsea Charms baton and drill

corp performed in parades in Humboldt, Tennessee on May 8th and 9th during the Homecoming Tennessee '86 Strawberry Festival. The group's director, Rita Wilson Howard of Ann Arbor, arranged for the corp to perform in the parades in correlation with her homecoming visit commemorating her 25th year anniversary as Miss Tennessee.

The group toured to Tennessee by chartered bus and also did sight-seeing in Nashville and Memphis enroute to their performances which included the parades, a nursing home and a picnic with the Governor of Tennessee.

Hillary Wiedmayer, age 9, of Manchester accompanied the group which is composed of girls and boys ages 6 - 16 from the Chelsea - Ann Arbor area.

Engagement Announced



Teri Lynn May and Nicholas Joseph Aiuto are pleased to announce their engagement and wedding plans for August 22, 1986.

Both are graduates of Manchester High School and co-owners of T&N Services in Manchester. Teri is also attending Eastern Michigan University.

Teri is the daughter of the late Mr. and Mrs. Bert May and Nicholas is the son of Mr. and Mrs. Russell J. Aiuto, Sr.

The first pretzels issued were made by monks in southern Europe as a reward for children who learned their prayers.

Manchester Village Council

June 2, 1986

AGENDA

- 1) Call meeting to order
- 2) Pledge of Allegiance to Flag
- 3) Minutes of the Prev. Meeting
- 4) Correspondence
- 5) Public Participation
 - a. Realtors - Proposals on Industrial Park
 - b. Accounts Payable
 - c. Sheriff's Report
 - d. DPW Report
 - e. Manager's Report
 - f. Transfer Site
- 6) New Business
 - a. Review of departmental responsibility and recommendations for operational reorganization
- 7) Old Business
 - a. Gerry Mann's property
 - b. Options for making the Village Hall barrier free by Oct. 17, 1986
 - c. Department of Public Works equipment review
- 8) Adjourn

Merit Awards Given

The University of Michigan has selected 440 top high school seniors from 376 schools throughout the state to receive Regents-Alumni Scholar Merit Awards for "outstanding academic achievement, scholarly promise

and potential contribution to the University community." A total of 1,432 students were nominated for the merit award (financial need is not a consideration), based on their grades, class ranking and test scores. Nominees were interviewed by U-M alumni representatives in their hometown area and final decisions were made by the University Regents-Alumni Award Committee.

Students selected as Regents-Alumni Scholars will receive a \$1,000 (non-renewable) scholarship when they enroll in the U-M at Ann Arbor in the fall of 1986. In addition, recognition certificates have been provided to the recipients' high schools for presentation at spring awards convocations.

Approximately 550 U-M alumni participated in the Regents-Alumni Scholars Program this year. The program is administered by the Alumni Association of the U-M in cooperation with the Office of Undergraduate Admissions. Monica Marie Simpson of Clinton-Manchester Road, Manchester was a recipient.

Letter To The Editor

Memorial Day Parade was well planned for everyone in the parade except the Manchester Band. You don't even acknowledge them in your news articles.

Where was the school bus to drive the band back to the school? The band is needed to play "Anchor's Away" for the Navy and "Taps".

Also needed at Wurster Park for playing "Star Spangled Banner" for the Flag raising. Needed again at Oak Grove Cemetery to play "Echo Taps" for the fellow Veterans who have died. They were not needed anymore so who cared how they got back to school? Well some parents did when

SPORT SHORTS



In 1986, more than 1.2 million Americans will participate in some 2,500 triathlons which have become the fastest growing participatory sport in America. The majority of triathlons feature a 1500 meter swim, a 40 kilometer bike race and a 10 kilometer run. Rapid growth of this sport is attributed to the American fitness boom and to growing cash purses such as "The Coca-Cola Grand Prix," \$165,000 available for top-scoring in the Bud Light U.S. Triathlon Series. By 1992, the triathlon is expected to join the Olympic agenda.

Seegert Makes Mark

As usual, Seegert's name topped the offensive list for Michigan in '86. She led the team with a .353 average, and headed the list in doubles (10), hits (53), stolen bases (12), and RBI's (27). She finished fifth in the Big Ten at .296. In her three seasons at Michigan, Seegert has never batted under .300 for the overall

AUCTION

EVENING SALE 6:00 P.M.
THURSDAY, JUNE 12, '86'
REAL ESTATE
FARM MACHINERY

LOCATION: FROM SALINE, MI. MONROE STREET SOUTH TO MACON ROAD. SOUTH-WEST FOR APPROXIMATELY 4 1/2 MILES TO 11700 MACON ROAD. WASHTENAW COUNTY.

IDEAL REAL ESTATE BROKER

REAL ESTATE TO BE SOLD AT AUCTION AT 8:00 P.M.

90.54 acres farm selling with modern 14 room house, 4 bedrooms, 2 baths, sewing room, 2 walk-in closets, and basement, many shade trees in yard. 56' x 120' new tool shed with shop, large new loafing barn with 54 free stalls, also other good buildings. 20 x 60 silo. Lots of road frontage. This farm has been accepted in the dairy-buy-out program. Also has been enrolled in Public Act 116 and will sell subject to the terms thereof. Open for inspection to interested buyers by appointment. Call 313-384-6939. SELLER HAS NO RESERVE BID. 10% of purchase price to be paid day of sale. Balance at closing in 30 days. Come prepared to buy.

TRACTORS JD 4000 diesel; JD 620; JD 2020 with loader, gas.

HAY EQUIPMENT

NH haybine 456; NH baler 310 with thrower; JD rake; 3 kicker boxes; 2 flat wagons; JD belly mower; NH chopper 782, 2 row corn head, and hay pickup; JD crimper; JD flail chopper; NH flail chopper 38; NH blower 30; 2 JD forage wagons 125, 115; NH hay elevator 45'; NI grain elevator 40'.

TILLAGE EQUIPMENT

Brillion cultimulcher 15'; JD field cultivator 22'; JD bush hog 506; JD plow 145; Oliver disk with leveler; JD disk 12'; JD cultivator 4 row.

MISCELLANEOUS EQUIPMENT

JD combine 45 with grain head; JD grinder 700; JD sprayer 8 row; Jewelry wagon; JD grain drill 15 hole; JD corn planter 1240, 4 row, plateless; JD corn picker 2 row; NH manure spreader 519; 2 Kory gravity flo wagons 250 bu.; surge electro brain auto. pipe line washer; 5 surge claws and pulsators; surge milker pump receiver panel; S.S. 125', 2" pipe line; surge receiver jar with 1 1/2 HP pump; surge rotary almo vacuum pump with oil exchanger and 5 H.P. motor.

LUNCH ON GROUNDS "DON'T MISS THIS SALE"

TERMS: CASH DAY OF SALE. NOTHING TO BE REMOVED UNTIL PAID FOR. NOT RESPONSIBLE FOR ACCIDENTS OR ITEMS AFTER SOLD.

OWNER

Mr. and Mrs. Manley Robison
Harold Peters - Auctioneer
Emmet, MI 313-384-6939

KIRK EXCAVATING

Sand - Gravel - Fill Dirt
Basements - Driveways

428-7938

DAVE KIRK
14180 Schleweis Road
Manchester

MARGIE'S UPHOLSTERY

6245 Brooklyn Road
Jackson
Wide Selection Of Fabrics

Pick-Up / Delivery Available
517-536-4230
This Phone Number Is In Working Order. Please Phone Persistently, Or Go Through The Operator.

SEE BARCALOUNGER Before Buying A Recliner

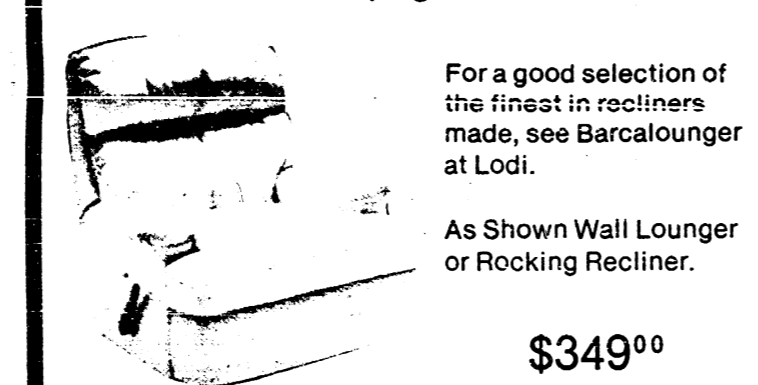

For a good selection of the finest in recliners made, see Barcalounger at Lodi.

As Shown Wall Lounger or Rocking Recliner.

\$349.00

LODI Town and Country FURNITURE

Ann Arbor-Saline Rd. at Travis Plaza
Open Friday Nights • 662-9372 • Free Parking at the Door

BACK DOOR PARTY STORE

500 Ann Arbor Street Phone 313-428-9287 Manchester, Michigan

BEER WINE

KEG BEER

GROCERIES

PARLOUR ICE CREAM

Now At Back Door Party Store

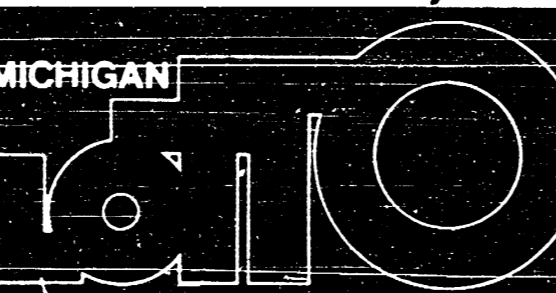

Instant and Daily Lottery Tickets

PEPSI \$2.19

8 Pack 1/2 Liter

2 Liter \$1.59 PLUS DEPOSIT

PARLOUR ICE CREAM

UNION 76 GAS Full Service and Self Serve

This Week's Special

Busch 24 Pack Case Plus Deposit \$7.49
Strohs 30 Pack Case Plus Deposit \$9.99
7-up, Orange Crush R.C. Coia Barrelhead Root Beer, Grape Crush, Red Crush, 1/2 Liter \$1.99

Join Our Lottery Losers Drawing

Tickets Must Be Purchased Here Drawing June 15, 1986

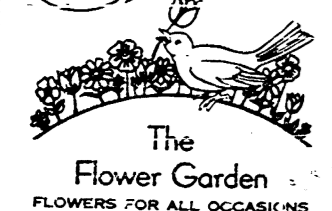

HIGH SCHOOL PROM IS MAY 31st
Order Your Flowers Early!

140 East Main St. Manchester
Phone 428-7422



Black Sheep Tavern

Lunch Monday-Saturday 11:30-5:00 p.m.

Dinner Monday-Thursday 5:00 p.m.-10:00 p.m.
Friday and Saturday 5:00 p.m.-12:00 p.m.

"A Restaurant With A Tradition Of Quality"

117 East Main Manchester, Michigan
Phone 428-7000

Obituary

Mrs. Caroline L. Kirby
Saline Evangelical Home

Age 101 years, died Tuesday, May 20, 1986. She was born October 21, 1884, in Port Elgin, Ontario, Canada, the daughter of John and Lydia Cress Floto. She was married to William Bauer in 1906. He preceded her in death in 1935. She then married Ward Kirby in 1949. He preceded her in death in 1959.

She was a member of Emanuel United Church of Christ in Manchester.

She is survived by 3 daughters, Mrs. Florence Paul of Manchester, Mrs. Pearl Young of Spring Arbor, Mrs. Eva Kramer of Ocala, Florida, 11 grandchildren, 22 great-grandchildren, 12 great-great-grandchildren, and many nieces and nephews. She was preceded in death by 11 brothers and sisters.

Funeral services were held Friday, May 23, 1986, at the Jenter Funeral Home. Rev. Robert Macfarlane officiated. Burial followed in St. John's Cemetery in Northfield Township.

Calling All Dogs!

Handlers at the Michigan State Police Canine Unit (K-9) are calling all dogs.

Well, almost all dogs. There are some qualifications as they seek candidates for narcotic detection training. State police handlers are looking for donations of dogs that meet the following requirements:

- (Most important) Must have an intense, even frantic, desire to retrieve (fetch) a thrown object.
- Must also enjoy a tug-of-war with the fetched object.
- Must be friendly but bold.
- Must be one to two years old.
- Can be male or female
- Can be any breed. (Mutts are okay).

Anyone interested in donating a dog that meets these requirements is asked to contact the State Police Canine Unit Commander, Sgt. Steve Rankens. Rankens may be reached through State Police Operations Division, (517) 373-3700.

Tiger Ballgame

The annual Tiger Trip sponsored by the Manchester Recreation Program will be Saturday, June 28th VS the Milwaukee Brewers. Two buses will leave from the Middle School at 10:00 a.m.

The Detroit Tiger Baseball Club no longer has a "Tiger Day" special as in the past. However, they do offer Reserved Grandstand seats at a reduced rate of \$4.50. This rate applies to all adults and children.

Tickets are available at Klager Elementary Monday through Friday from 8:00 a.m. - 3:15 p.m. All seats are reserved grandstand in the left field section. We have 90 tickets and will be sold on a first come - first serve basis. All tickets are \$4.50. Make checks payable to Manchester Recreation. The bus ride is free.

Deadline For Zero Interest Loans

The Department of Natural Resources and Department of Commerce are cooperating in the implementation of a revolving zero-interest loan program for qualified Michigan businesses seeking to implement resource recovery projects linked to economic development and energy conservation.

The deadline for submitting applications is July 1, 1986. The objectives of the Michigan Resource Recovery Loan Program is to assist businesses with significant waste disposal needs or with opportunities for the utilization of industrial and municipal solid waste, to reduce the flow of waste into Michigan's landfills, to develop economic activity and to conserve energy.

Loans will be available for recycling/composting projects and waste-to-energy systems. Loans are for fixed assets only, and projects must comply with all State and Federal statutes and applicable regulations.

Loan applications will be evaluated on the basis of waste flow reduction, technical feasibility, urgency of the local solid waste problem, waste recovery cost per ton, ability to repay the loan, economic development, savings to local government, environmental impact and energy savings.

For additional information and application materials, contact Mr. John Czarniecki of the Department of Commerce at 517-373-8495 or Ms. Robbe DiPietro at the DNR at 517-373-0540.

MICHIGAN FESTIVAL SCHEDULE

JUNE		JULY (Continued)	
May 30- June 1	Around the World Festival, Hart Plaza, Detroit	4-5	Liberty Festival, Holland
May 31- June 1	Art Fair & Antique Festival, Midland	6-12	Cherry Festival, Traverse City
May 31- June 8	Rosa Festival, Jackson	10-19	Blue Water Festival, Port Huron
5-7	Cereal City Festival, Battle Creek	11-12	Floral City Festival, Monroe
6-8	Irish Festival, Hart Plaza, Detroit	11-13	Italian Festival, Hart Plaza, Detroit
6-8	Festival '86, Grand Rapids	11-13	Hot Air Balloon Festival, Canton
6-15	Lilac Festival, Mackinac Island	11-13	Greek Festival, Saginaw
7	Strawberry Festival, Battle Creek	12-13	Czechoslovak Festival, Wyandotte
13-15	German Festival, Hart Plaza, Detroit	13-19	Colonial Music and Military Muster, Greenfield Village, Dearborn
14-21	Bavarian Festival, Frankenmuth	13-19	Flowers Festival, Farmington/ Farmington Hills
17-28	Mackinac Island Music Festival, Mackinac Island	15-19	Alpenfest, Gaylord
20-22	World Championship Race, Mt. Pleasant	16-19	Street Art Fair, Wyandotte
20-22	Strawberry Festival, Belleville	16-20	Blueberry Festival, South Haven
20-22	International Festival, Flint	18-20	Venetian Festival, Benton Harbor/ St. Joseph
20-July 6	International Freedom Festival, Detroit/Windsor	18-20	Afro-American Festival, Hart Plaza, Detroit
21	Fudge Festival, Mackinaw City	19	Port Huron to Mackinac Island Yacht Race, Port Huron
21-22	Muzzle Loaders Festival, Greenfield Village, Dearborn	19-27	Brown Trout Festival, Alpena
22-Aug. 18	Interlochen Arts Festival, Interlochen	23-26	Street Art Fair, Ann Arbor
27-29	Arab World Festival, Hart Plaza, Detroit	24-26	Folish Festival, Bronson
28	International Sausage Festival, Battle Creek	24-26	Venetian Festival, Charlevoix
28-29	Muzzleloaders Shoot Time, Manistee	25-27	Potato Festival, Munger
28-July 6	Lumbertown Music Festival, Muskegon	25-27	Hot Air Jubilee, Jackson
29	Unlimited Hydroplane Race, Detroit	25-Aug. 3	Motor City Music Fest, Hart Plaza, Detroit
		25-Aug. 3	Ionis Free Fair, Ionia
		26-Aug. 3	Coast Guard Festival, Grand Haven
2-6	National Forest Festival, Manistee	27	Space Day, Michigan Space Center, Jackson
3-5	Franseria Festival, Bay City	30-Aug. 3	Nautical City Festival, Rogers City
4	Stone Skipping Contest, Mackinac Island		
4	Cherry Pit Spit, Eau Claire		

Calcium - Important To Your Nutrition



Make no bones about it, currently calcium is the buzz word of nutrition! The daily recommended amount of calcium for adults is 800 mg. but the National Institutes of Health recommend 1000 mg. for menopausal women and 1500 mg. for those who are postmenopausal. Illustrated, are the quantities of each food needed to give you 300 mg. 72% of the calcium in our food chain comes from the dairy group. 10% from the vegetable group and 9% from the meat or protein group.

Scientists are pointing to exciting new research which correlates lower calcium intake to increased incidence of osteoporosis and to higher blood pressure. The most current findings are showing that getting enough calcium in our diet may help lower the risk of colon cancer.

Choosing high calcium food in the right quantities helps assure that your body will not be deficient in calcium.

This is to identify the containers of food and the quantity. Starting at 12 o'clock and going clockwise:

- | | |
|---------------------|----------------------|
| 29 bananas | 1-8 oz. glass milk |
| 15 carrots | 15 slices of bread |
| 2 cups raw greens | 1 cup almonds |
| 10 eggs | 1 1/2 heads cabbage |
| 2 1/2 oz. sardines | 13 cups orange juice |
| 2 cups raw broccoli | 19 apples |

High interest, flexible protection, payments to suit you, and a non-smoker's discount...

Universal Life from Farm Bureau Life Insurance Company of Michigan gives you low-cost life insurance protection—easily increased or decreased to meet changing needs—and pays a high rate of tax-deferred interest.

Now, add coverage for your family.

LARRY BECKTEL
135 East Main St.
Manchester, Mich.
Phone 428-7331

Making your future a little more predictable.

FARM BUREAU INSURANCE GROUP

DID YOU KNOW?



The Proprietary Association represents manufacturers and distributors of non-prescription, over-the-counter (OTC) medicines such as pain relievers, cold medicines, antacids and many more. To help consumers protect themselves against criminal tampering of self-medication products, it has published a brochure: "Tips Against Tampering."



Look at a medicine package before you buy it for these safety signs:

- No bits of paper or glue on the rim of containers indicating it once had a seal that's no longer there.
- No breaks, cracks or holes in the outer wrapping or protective cover or seal.
- No disturbance of the outer covering.
- The plastic or other shrink band does not appear distorted or stretched. It's not been slit or retaped.
- The inner container cap is tight.

The information and the lot number on the container is the same as that on its outer wrapping or box. For a free copy of the brochure you can write to PA, Office of Public Affairs, 1150 Connecticut Avenue, NW, Washington DC 20036.

THE TAX PICTURE

Your Penny: More Than All The Taxes Paid By The 50 Largest Corporations?

One penny. That may not seem like much to you, but it's more than all the taxes paid last year by 50 of the largest, most profitable US companies, and hundreds of millionaires. It's a fact that has many taxpayers up in arms these days, and they're doing something about it.

While even people below the poverty line shouldered a high tax burden, companies such as General Electric, ITT, Xerox, General Dynamics, Union Carbide, DuPont, Dow Chemical and Lockheed, among many others, didn't contribute a red cent. If they had paid what many consider their fair share, the federal budget wouldn't be so far in the red now, many experts agree—and Congress wouldn't be considering further reductions of vital domestic programs that keep this country strong.

- reduce military spending since the Pentagon should not be exempt from spending reductions in light of the sharp cutbacks experienced by domestic programs.
- raise new revenues to reduce the deficit by ensuring that rich people and giant corporations pay their fair share in taxes, such as by establishing a meaningful minimum corporate tax and closing tax loopholes.
- What's your opinion? Many Americans are letting their legislators know how they feel on this issue and others by writing the US Senate, Washington, DC 20510 and the House of Representatives, Washington, DC 20515.
- protect domestic pro-

CUSTOM CABINETS MADE IN MANCHESTER

Competitive Prices Installation Available Design Service

— or —
Let us Reface Your Old Cabinets and Save \$\$

Dutch Country Kitchens

18352 W. Austin Road Phone 313-428-7292 Manchester

Yard-Man's Most Popular Tractor is On Sale!

Own the tractor Americans love...at a very affordable price!

Yard-Man's 12 H.P. tractor with overhead valve engine features:

- 38" twin-blade side discharge deck
- Easy-to-use controls
- 7-speed transaxle drive

Hurry! A tractor this popular is sure to go fast!

9.9% Financing Available thru May 31, 1986

Regular Price \$1599.00

Sale Price \$1349.00

YARD-MAN

Kleinschmidt True Value Hardware

19860 Sharon Valley Road Manchester, Michigan
Phone 313-428-8337 Monday - Friday 8 am-6 pm
Sunday 10 am-4 pm

STEEL

NEW & USED STEEL AT BARGAIN PRICES

- STRUCTURALS • PLATE
- RE-ROD
- PIPE • SQUARE TUBING

Jackson Fibers Co.
(517) 784-9191

1417 So. Elm St.
1 block north of High St.
Jackson, Michigan

MARY KAY

FOR ALL OF YOUR SKIN CARE AND COSMETIC NEEDS, GIVE US A CALL. WE'LL BE HAPPY TO GIVE YOU A FREE FACIAL AND GET YOUR OPINION OF OUR PRODUCT.

Beauty Consultants:
SYLVIA MEEKS 428-9189
JOYCE SPIESS 428-7228
SANDY WINZENZ 428-7125

Friendly Family Dentistry

Bruce Bates, D.D.S.

500 Galloway Drive Manchester, Michigan

SERVICE BY APPOINTMENT

PHONE 313-428-8277

CLEAN TEETH

Monday-Tuesday-Friday 9 a.m.-5 p.m.
Wednesday 12 noon-8 p.m.
(Some Other Evening and Saturday Morning Hours Available)

New Patients, Medicaid and Emergencies Always Welcome

VISA ACCEPTED
MOST DENTAL INSURANCE PLANS ACCEPTED

gentle dental care

Manchester School Board Election June 9, 1986

Vote For:
**Commitment to Education
Solid Leadership Experience
Technological and Business Management Background**

To Achieve:
**Emphasis on Fundamentals for Academic Excellence
Full Disclosure of School Expenditures
Improved Faculty Relations**

"With your help we can make a positive community contribution by working to instill pride, confidence, and performance in our public schools."

Paul Kluwe

Paul Kluwe

Paid for by: Citizens for Kluwe, Constance M. Schaffer, Treasurer, Box 25, Manchester, Michigan

MARATHON

FILLYAW'S MARATHON SERVICE
327 West Main Street Phone 428-8576 Manchester, Michigan
MONDAY-SATURDAY 7:30 am-7pm

STOP IN & PICK-UP A MARATHON CREDIT CARD APPLICATION

YOU CAN PURCHASE BATTERIES, TIRES SHOCKS, PARTS OR HAVE YOUR CAR TUNE-UP FOR THE SUMMER MONTHS BRAKE JOBS, FRONT END ALIGNMENT OR WHEELS BALANCED

ASK ABOUT OUR INTEREST-FREE EXTENDED PLAN FOR CERTAIN PURCHASES

Most U.S. Cars \$59.95 Front Brakes ONLY

Metallic Pads Extra

ROTATE AND BALANCE ALL 4 TIRES \$19.95

24 Hour Wrecker Service

DISC BRAKES

- Replace Brake Pads
- New Grease Seals
- Resurface Rotors
- Complete Brake Inspection
- Repack Wheel Bearings
- Road Test Car

FRONT END ALIGNMENT \$24.95 & up

SHOCKS \$9.95 & up INSTALLATION EXTRA

WE TURN BRAKE DRUMS AND ROTORS

STOP IN AND SEE ME FOR YOUR BEST TIRE DEAL

GOODYEAR

WE NOW HAVE SUPER "M" LEAD FREE GASOLINE

FULL LINE OF MARATHON PRODUCTS

PUTTS -N- PARS

FRIDAY NIGHT MIXED

Leonard & Ines Blaker	14 1/4
Gene & Ann Ballard	13 1/4
Lee & Sharon Yothers	12 1/4
Cass & Virginia Casucci	12 1/4
Carter & Mary Ray	11 1/4
Dick & Toots Daron	11
Mike & Connie Kemp	11
Gary & Marti Bondy	9
Bill & Ann Cox	9
Don & Ricki Morrow	8 1/2
Bob & Terry Gillow	8
Jim & Nancy Sande	8
Tom & Bev Eversole	7 1/4
Al & Vera Perez	3 1/4

Tracksters Shine at League Meet

Our boys track team came home with their best efforts of the year, and also with 10 medals in their pockets on Tuesday. "They displayed the greatest effort I've ever seen," said Joe Keister. You had to be there to really appreciate what these young guys did. Coaches from Napoleon (League Champs) told me how impressed they were with our team. That's how good these guys looked. Starting off the day of medal winning was John Curley in the High Jump (5'8") and 3rd place. Then our 800 Meter Relay Team of Mike Brokaw, Jon Arney, Dwayne Andrews, & John Curley came in 3rd place, 1:40.6. Good enough for medals! Our 400 Meter Relay team finished in 4th place (48.4) missing medals by one place and finishing only 2 tenths of a second out of 1st. That team was composed of Jon Arney, Allan Carson, John Curley, and Dwayne Andrews. Jon Arney won a medal in the 300 Yards by placing 3rd in (42.7). Then our 1600 Relay of Jon Arney, Brad Wilson, John Curley, and Brian Pilon brought home our final 4 medals of the day by placing 3rd in the race at 3:48.6. This race was especially sweet for senior Brian Pilon, he won his 1st medal of his career on the last leg of the last race of the meet, and of his

high school career. Congratulations Brian and the rest of the Boy's Team. We would all like to congratulate Jodi Brokaw on her 2nd place and medal winning performance in the 100 Meter High Hurdles - Nice Job Jodi!

Senior Citizens

News

We know it's spring when weeds and mosquitoes start bugging us. But isn't it fun just to be outdoors again? On Thursday, May 29, maybe it will quit raining long enough to enjoy the Walking Club at 10:30, otherwise you can exercise in the dining room at Emanuel. Beef and Noodles will be served at noon, bingo and men's golf also that day.

Saturday, May 31, seniors will leave the Center at 10:00 a.m. for Ann Arbor. An exhibit at the Arborland Mall will feature what other Senior Center groups are busy with. 'Live and Learn' is the topic (we already think we have, but there is always something we can learn new.) Call Helen Braun.

Another month - June 3, Tuesday - Noon meal features roast pork and dressing. Cards and crafts will be enjoyed in the afternoon.

Thursday, June 5 - Walking Club at 10:30, exercise at 11:00. Stew and Ethel's good homemade biscuits at noon and men's golf.

Looking ahead: On Wednesday, June 11, seniors will leave the Center at 10:00 a.m. on a visit with Manchester area folks at the Saline Convalescent Home and participate in the Hospital program. This is a chance to add some joy to their day (and to yours.)

On Friday, June 13, make plans to accompany the group on an old fashioned picnic at Ellis Sharp Park in Jackson. There will be bus pickup if you are unable to meet at the Center. Leaving time will be at 11:00 a.m.

Drop in at the Center on Tuesday, Wednesday and Thursday this summer from 1:00 to 4:00 p.m. to just chat, play a game of cards and have a cup of coffee. You may want to report that you have the biggest radishes in town. Bring them along and enjoy your Center.

ANNUAL SCHOOL ELECTION

NOTICE OF ANNUAL ELECTION OF THE ELECTORS OF MANCHESTER COMMUNITY SCHOOLS WASHTENAW AND JACKSON COUNTIES, MICHIGAN

TO BE HELD
JUNE 9, 1986

TO THE ELECTORS OF THE SCHOOL DISTRICT:

Please Take Notice that the Annual Election of the School District will be held on Monday, June 9, 1986.

THE POLLS OF ELECTION WILL OPEN AT 7 O'CLOCK, A.M., AND CLOSE AT 8 O'CLOCK, P.M.

At the Annual School Election there will be elected two (2) member(s) to the board of education of the district for full term(s) of four (4) years ending in 1990.

THE FOLLOWING PERSONS HAVE BEEN NOMINATED TO FILL SUCH VACANCY(IES):

John T. Gaughan	William L. Kemner	W. John Porter
Steve Halchishak	Paul P. Kluwe	Patricia Sahakian

TAKE FURTHER NOTICE THAT the following propositions will be submitted to the vote of the electors at the Annual School Election:

I. MILLAGE RENEWAL PROPOSITION

Shall the limitation on the amount of taxes which may be assessed against all property in Manchester Community Schools, Washtenaw and Jackson Counties, Michigan, be increased by 22.78 mills (\$22.78 on each \$1,000.00) on state equalized valuation for a period of 5 years, 1986 to 1990, inclusive, for the purpose of providing additional funds for operating purposes (this being a renewal of 22.78 mills for operating purposes which expired with the 1985 tax levy)?

II. ADDITIONAL MILLAGE PROPOSITION

Shall the limitation on the amount of taxes which may be assessed against all property in Manchester Community Schools, Washtenaw and Jackson Counties, Michigan, be increased by 3.5 mills (\$3.50 on each \$1,000.00) on state equalized valuation for a period of 2 years, 1986 and 1987, for the purpose of providing additional funds for operating purposes (this being a separate proposal in addition to the increases submitted in Propositions I and III at this same election)?

III. ADDITIONAL MILLAGE PROPOSITION

Shall the limitation on the amount of taxes which may be assessed against all property in Manchester Community Schools, Washtenaw and Jackson Counties, Michigan, be increased by 1.3 mills (\$1.30 on each \$1,000.00) on state equalized valuation for a period of 2 years, 1986 and 1987, for the purpose of providing additional funds for operating purposes (this being a separate proposal in addition to the increases submitted in Propositions I and II at this same election)?

THE VOTING PLACE(S) ARE AS FOLLOWS:

PRECINCT NO. 1

Voting Place: Manchester High School Building, in the Village of Manchester, Michigan.

All school electors who are registered with the city or township clerk of the city or township in which they reside are eligible to vote at this election.

I, Michael A. Stimpson, Treasurer of Washtenaw County, Michigan, hereby certify that as of March 17, 1986, the records of this Office indicate that the total of all voted increases over and above the tax limitation established by the Constitution of Michigan, in any local units of government affecting the taxable property located in Manchester Community Schools, Washtenaw and Jackson Counties, Michigan, is as follows:

By Washtenaw County:	0.040674 Mills	1968-1986
	0.25 Mill	1986
	0.25 Mill	1986 & Future
	1.25 Mills	1986 thru 1995
By Manchester Township:	.50 Mills	1985 thru 1988
By Bridgewater Township:	NONE	
By Sharon Township:	NONE	
By Freedom Township:	NONE	
By the School District:	1 1/2 mills, 1986 and 1987	

Date: March 17, 1986 M. Stimpson, Treasurer, Washtenaw County

I, Janet C. Rochefort, Treasurer of Jackson County, Michigan, hereby certify that as of March 21st, 1986, the records of this Office indicate that the total of all voted increases over and above the tax limitation established by the Constitution of Michigan, in any local units of government affecting the taxable property located in Manchester Community Schools, Washtenaw and Jackson Counties, Michigan, is as follows:

By Jackson County:	NONE	
By Norvell Township:	NONE	
By Grass Lake Township:	NONE	
By Jackson Community College	1.98 mills	1985 Unlimited
By Jackson County Intermediate School District Special Education	4 mills	1985 Unlimited
By Jackson County Intermediate School District Vocational Education	2.50 Mills	1985 Unlimited
By Jackson County/Library purposes only	1 Mill	1986-1996 Incl.
By Jackson County/Medical Care Facility purposes only	1/2 Mill	1986-1989 Incl.
By the School District:	1 1/2 mills, 1986 and 1987	

Date: March 21, 1986 Janet C. Rochefort, Treasurer, Jackson County

This Notice is given by order of the board of education.

Thomas G. Golding, Secretary, Board of Education

Church Directory

SHARON UNITED METHODIST CHURCH - Rev. Evans Bentley, Pastor; Corner of M-52 and Pleasant Lake Roads; Church School 10:00 a.m.; Worship 11:00 a.m.

CLINTON ASSEMBLY OF GOD - Rev. Richard Coury, Pastor; Chris Bouldrey, Youth Pastor; 13300 Clinton-Manchester Road, Clinton; Sunday School 9:30 a.m.; Sunday Morning Worship 10:45 a.m.; Sunday Evening 6:30 p.m.; Wednesday Prayer, Bible Study, Youth 7:00 p.m.

ST. JOHN'S LUTHERAN CHURCH - Rev. Dennis A. Falk, Pastor; Austin Road, Bridgewater; Sunday School 9:15 a.m.; Worship 10:30 a.m.

BETHEL UNITED CHURCH OF CHRIST - Rev. Roman A. Reineck, Pastor; Schneider and Bethel Church Roads; Church Service 10:00 a.m.; Sunday School 11:00 a.m.

NORTH SHARON COMMUNITY BIBLE CHURCH - Timothy E. Booth, Pastor; Sylvan and Washburn Roads; Sunday School 10:00 a.m.; Morning Church 11:00 a.m.; Youth Meetings 8:00 p.m.; Evening Church 7:00 p.m.; Wednesday Bible Study 7:00 p.m.

BAHA'I FAITH - Study of Baha'i scripture and discussion on applying spiritual principles to daily living. Believers of all faiths welcome. 2nd and 4th Sundays every month, 2:30 p.m. at the home of Thomas and Nancy Rykwalder, 811 South Macomb. For more information or directions call 428-9454.

FAITH COMMUNITY CHURCH - Scott Engleman, Pastor, 8400 Sharon Hollow Road off West Austin; Worship Service 10:00 a.m.; Sunday School 11:15 a.m.; Sunday evening service 8:00 p.m.; Jr. and Sr. High Young Peoples' Meeting 7:00 p.m.

OUR SAVIOR LUTHERAN CHURCH - Rev. Franklin H. Glebel, Pastor; 1515 South Main, Chelsea; Every Sunday 9:00 a.m. Bible Classes for age 3 through adult; 10:30 a.m. Worship Service, Holy Communion 1st, 3rd and 5th Sundays.

IRON CREEK COMMUNITY CHURCH - Rev. Ray Robichaud, Pastor; English and Sharon Hollow Roads; Worship Service 10:00 a.m.; Sunday School 11:15 a.m.; Sunday Evening 7:00 p.m.; Wednesday Evening 7:00 p.m.

ZION LUTHERAN CHURCH - Rev. John R. Morris, Pastor; 3050 S. Fletcher Road; Sunday School 9:00 a.m.; Worship Service with Holy Communion 10:10 a.m.

ST. THOMAS LUTHERAN CHURCH - Rev. John Riske, Pastor; 10001 Ellsworth Road; Sunday School Vacation: June, July, August. Worship 10:00 a.m.

ST. MARY'S CATHOLIC CHURCH - Father Raymond Schlinkert; Monday thru Friday 8:30 a.m.; Saturday 5:00 p.m.; Sunday 8:30 a.m. and 10:30 a.m.

CHURCH OF JESUS CHRIST OF LATTER DAY SAINTS (MORMONS) - Wayne L. Winzert, Branch President; 1330 Freer Road, Chelsea; Sacrament 9:30 a.m.; Sunday School, Primary 10:30 a.m.; Priesthood, Relief Society, Aaronic Priesthood, Youth 11:40 a.m. For more information call 475-1779.

ST. BARNABAS EPISCOPAL CHURCH - Rev. Fr. Jerrold F. Beaumont, O.S.P., Eucharist - First, Third and Fifth Sundays 10:00 a.m.; Morning Prayer, Second and Fourth Sundays 10:00 a.m.; Eucharist - Second and Fourth Sundays 11:00 a.m.; Nursery available every Sunday. Family coffee hour follows all Sunday services.

EMANUEL UNITED CHURCH OF CHRIST - Rev. Robert B. Macfarlane, Pastor; Rev. Kennyon Edwards, Assistant; Sunday School 9:00 a.m.; Worship Service 10:30 a.m.

ST. JOHN'S UNITED CHURCH OF CHRIST - Rev. Ted Wimmier, Pastor; Rogers Corners, Water and Fletcher Roads; Adult Bible Study Class at 10:00. Worship and Sunday School 10:30 a.m.

MANCHESTER UNITED METHODIST CHURCH - Rev. Hayden Carruth, Pastor; Church School 9:15 a.m.; Worship 10:30 a.m.

VICTORY BAPTIST CHURCH - 423 South Macomb, 428-7506; Sunday School 9:45 a.m.; Morning Worship 11:00 a.m.; Evening Worship 6:00 p.m.; Teen Talk 7:00 p.m.; Wednesday Prayer, Bible Study, Youth 7:00 p.m.

ST. JOHN'S LUTHERAN CHURCH

Wednesday, May 28, 7 Jr. Choir, 8:30 Sr. Choir.
Saturday, May 31, 9-11 Catechism.

SHARON UNITED METHODIST CHURCH

Wednesday, May 28, 8 p.m. Chancel Choir practice.

ST. THOMAS LUTHERAN CHURCH

Friday, May 30, 5:30 p.m. Registration - Evangelism Festival at Concordia - Ann Arbor, 7:15 Opening Service, 9:45 p.m. to 10:30 p.m. Concert Witness.
Saturday, May 31, 7:00 a.m. Breakfast - Evangelism Festival continues, 5:30 p.m. Closing.

BETHEL UNITED CHURCH OF CHRIST

Wednesday, May 28, Choirs: 4:45 Children, 7:00 Youth Plus, 8:00 Senior.
EMANUEL UNITED CHURCH OF CHRIST
Thursday, May 29, 11:00 a.m. Senior Exercise Program, 12 Noon Senior Meal, 3:30 p.m. Brownies.
Sunday, June 1, 9:00 a.m. Sunday School, 10:30 a.m. Communion Worship, Youth Musical Presentation, 11:30 a.m. Coffee Hour and Fellowship Time.
Monday, June 2, 7:00 p.m. Aerobics in Parking Lot, 7:30 p.m. By-Laws Committee.
Tuesday, June 3, 12 Noon Senior Meal.
Wednesday, June 4, 12:30 p.m. Women's Guild Potluck & Fellowship, 5:00 p.m. Scouts, 6:00 p.m. Bell Choir, 7:00 p.m. Cub Scouts, 8:00 p.m. AA, Al-Anon & Al-A-Teen.
Thursday, June 5, 11:00 a.m. Senior Exercise Program, 12 Noon Senior Meal, 7:00 p.m. Aerobics, 7:30 p.m. Church Council, Parsonage Porch.

MANCHESTER UNITED METHODIST CHURCH

Thursday, May 29, 3:30 p.m. Girl Scouts.
Sunday, June 1, 9:15 a.m. Church School, 10:30 a.m. Worship, 11:30 a.m. Choir Rehearsal/Coffee Hour, 7:00 p.m. Jr./Sr. UMYF.
Tuesday, June 3, 3:30 p.m. Piano Recital Rehearsal.
Wednesday, June 4, 7:00 p.m. Piano Recital.

ST. THOMAS LUTHERAN CHURCH

Sunday, June 1, No Sunday School or Bible Class, Summer Vacation. 10:00 a.m. Worship with Holy Communion.
Monday, June 2, 7:30 p.m. Bible Study/final study of Romans at Schneider's.
Tuesday, June 3, 8:00 p.m. Church Council.
Wednesday, June 4, Ladies Aid Auxiliary.

FAITH COMMUNITY CHURCH

Wednesday, May 28, 7:00 p.m. Prayer Hour and Bible Study.
Sunday, June 1, 10:00 a.m. Morning Worship Service with Gordon Moore speaking, nursery available, 11:00 a.m. Sunday School for all ages, 6:00 p.m. Evening Service with Gordon Moore speaking.

Chelsea Christian Film Ministries

Saturday, June 7, at 7:30 p.m. - "The Hiding Place" is a true story in the life of Corrie Ten Boom in war-ravaged Holland during World War II. Corrie's family provided a "hiding place" for Jewish folk being persecuted. Many lives were saved because of the Ten Booms.

family allowed God to use them. Come, see this heroic lady, "A Tramp for the Lord."
Saturday, June 7, 7:30 p.m. on the lower level of the Chelsea Community Hospital in the Woodland Room. Use the main entrance. This is a total faith ministry. For further information call (313) 428-9343.

Arney Places 5th at Regional Meet

Junior Hurdler, Jon Arney, placed 5th in the 300 Low Hurdles at the State Regional. His time of 42.0 was almost a full second off his best time, but due to the rain and cold, this was a great effort by Jon. "He's done everything I've asked of him this year," says Joe Keister. "It's finally paying off, and I'm very happy and proud of his progress." Congratulations Jon!

Birth Announcement

Martin and Margaret (Kellum) Bialecki are pleased to announce the birth of Stas Joseph, on May 6th.

Maternal grandmother is Gail Kellum of Manchester and paternal grandparents are Mel and Laura Bialecki of Manchester.

Adrian College Dean's List

One hundred seventy-four Adrian College students were named to the Dean's List for the 1985-86 second semester. To achieve this honor, a student must maintain a 3.50 grade point average (4.00) on the basis of at least 12 credit hours. Included on the Dean's List from Manchester was Vivien Townsend of West Main Street.

AL'S MOBILE TV SERVICE & EMPORIUM
Washer, Dryer and Stove Repair
LONG DISTANCE CALL BUT SERVICE WITHIN 24 HOURS
1-481-0551

WE'RE READY FOR GRADUATION AND FATHER'S DAY ARE YOU??
Stop By and See Our Fine Gift and Party Supply Selection
The Village Shoppe
134 E Main St. Manchester Michigan
Phone 428-9640

CHEVROLET
TIRB CHEVROLET CO
131 ADRIAN STREET MANCHESTER, MICHIGAN
PHONE 313-428-8212

1983 ESCORT GLX WGN. - 5 speed am/fm/cass., tonnev cover, cruise, interval wipers, luggage rack, gauge pkg., message center, r. defroster, tinted glass, A/C, reclining bucket seats.
"A GREAT FAMILY ECONOMY CAR"

1982 BUICK CENTURY LIMITED - 4 door, auto, vinyl top, tilt steering, cruise control, interval wipers, am/fm stereo, tinted glass, r. defroster, spoke rims.
"VERY NICE CAR"

1982 MONTE CARLO - Auto, tilt steering, cruise control, interval wipers, am/fm stereo, tinted glass, radial tires.
"VERY NICE CAR!"

1979 C-10 PICK UP - 3 speed trans, tinted glass, am radio, split rear window, 6 x 9 low mount mirrors, good tread.
"A WORKMAN'S DREAM"

FREE!
HI HAUL 1000 Dump Cart*
\$300 value



Come in today... take advantage of our special offer of an Ingersoll HI HAUL 1000 lb. dump cart with the purchase of any model 200 or 400 5hp. as Ingersoll garden tractor.
*Free cart with your purchase of any 200 or 400 series Ingersoll garden tractor and mower attachment.
*Retail value \$300.

Ingersoll garden tractors give you more...
• More performance
• More quality
• More satisfaction
• More value

INGERSOLL
The New Name To Say For Case Garden Tractors

Ingersoll K & W EQUIPMENT INC.
Chelsea Manchester Road Manchester, Mich.
Phone 313-428-7666

Ken Miller
RESIDENTIAL BUILDER
QUALITY WORKMANSHIP AT A REASONABLE RATE
SPECIALIZING IN SIDING-CUSTOM MADE TRIM ALUMINUM AND VINYL
FREE ESTIMATES LICENSED & INSURED
PHONE 517-592-6904
Between Manchester and Brooklyn

Parr's Auto Body
BODY WORK - PAINTING
FREE ESTIMATES
INSURANCE WORK
GLASS INSTALLATION
18481 W. Austin Road
Manchester, Michigan
Phone
313-428-9538

Norm Walz & Son Construction
Manchester, Michigan
NEW HOMES
REMODELING
ADDITIONS
GARAGES
SIDING
DECKS
Custom Built Cabinets
428-7109

HERRICK MEMORIAL HOSPITAL
At Herrick Memorial Hospital
WE CARE
That is why we designed our cardiology services to meet YOUR needs.
WE OFFER
-Intensive Coronary Care Services with Qualified Experienced R.N.'s
-Telemetry Monitoring
-Cardiac Rehabilitation in-patient/out-patient
-Graded Exercise Testing (Stress Test)
-Thallium and MUGA Scans
-2D & 3D Echocardiography
-Pacemaker Services
-Streptokinase Drug Therapy
Large in Scope & Service. People Sized to Serve You.
HERRICK MEMORIAL HOSPITAL
500 E. Pottawatomie St.
Tecumseh, Michigan 49286
423-2141

The BACKYARD NATURALIST

By Craig Tufts, National Wildlife Federation

Mockingbirds Make Friends And Enemies

Mockingbirds are amazing. Virtually no other familiar bird sings such an incredibly varied song so noisily at such frequent intervals. Surely no other bird defends its territory more aggressively.

Mockingbirds can inspire love, awe, anger—and sometimes downright belligerence. Their antics have long been known in the South. However, over the past 30 or 40 years, northerners too have become well acquainted with "mockers" as the birds have pushed north (as far as New Hampshire, Maine and southern Canada). Apparently they've been attracted by an increasing abundance of suburban berry-bearing shrubbery. They've become a delight and/or an aggravation to a whole new audience.

Mockingbirds definitely do things their own way. Most birds confine their territory-marking to breeding seasons, usually when the male delineates the periphery of "his" chunk of earth by moving from song perch to song perch and vocalizing. Not so among mockingbirds. A female as well as a male will defend a separate winter territory against raids on staked-out food supplies such as berries and other fruits. If your bird feeder happens to lie within a mockingbird's territory, even though a mockingbird generally will not use a seed feeder, you can expect to see other birds chased off, even physically attacked.

Such assertive behavior can be especially distressing to you if you're trying to attract, feed and house bluebirds in an effort to increase the bluebird population. In late fall, both bluebirds and mockingbirds shift their diets from insects to fruit. Encourage bluebirds to remain in your yard through the winter by stocking an empty nest box with raisins and currants. The bluebirds will investigate the box and discover the food. The mockingbirds

will likely never catch on that a favorite food is inside.

On the plus side of mockingbird behavior is the highly entertaining performance they can put on—in search of food, in defense of their territory, or during courtship. You can't dispute the charm of their versatile song—no matter how loud and long. And you can't help being amused when you see a mockingbird "wing-flashing." It goes into its act on the ground, stretching its wings forward in a stuttering manner. It's thought—though not proven—that on a sunny day the shadow of the fluttering wings may spook insects out of the grass. At any rate, when the bird spots a bug, it races roadrunner-fashion and/or flutters into the air to grab a flushed insect.



For mockingbirds all winter long, plant some of the fruit-bearing trees and shrubs that they prefer: wild grape, dogwoods, viburnums, hollies, mistletoe, or junipers. Multiflora rose is, in many areas, the mainstay of the mockingbird's winter diet. But it matches the mockingbird in aggressiveness and, in most areas, has been labeled a pest. Like the mockingbird, it has its downside, but both the mocker and the multiflora may deserve a place in your backyard wildlife habitat.

For a Backyard Wildlife Habitat information packet, contact the National Wildlife Federation, Dept. BN, 1412 16th Street, N.W., Washington, D.C. 20036-2266.

COOKING CORNER

Family Style Oven Barbecue

- 2 (3-lb. each) fryer chickens, cut up
- Salt & pepper
- 1 can (20 oz.) Dole Crushed Pineapple, undrained
- 2 large cloves garlic, pressed
- 1 cup chili sauce
- 1/2 cup orange marmalade
- 1/4 cup brown sugar, packed
- 1 tablespoon prepared mustard
- 1/4 teaspoon ground cloves
- 1/4 teaspoon ground ginger
- 2 tablespoons cornstarch

Sprinkle chicken with salt and pepper. Arrange in a 3-quart shallow casserole dish. Combine remaining ingredients, except cornstarch. Pour over chicken, being sure all chicken is covered with sauce. Cover, marinate overnight. Remove chicken to roasting pan. Cover chicken with one-fourth marinade. Bake in 400° F oven 30 minutes. Pour remaining marinade into saucepan. Stir in cornstarch. Remove sauce from chicken with bulb baster; add to saucepan. Cook until sauce boils and thickens. Place chicken under broiler, 4 inches from heat, until it begins to brown. Serves 8.

Super Sandwich Scores Big Win



A hot and hearty sandwich is the ticket to good food, served easily and casually, on those important football Sundays. This year, serve a winner as you cheer your favorite team to victory!

Mexican Muffin Divan — grand prize winner in the Velveeta extra thick slices pasteurized process cheese national sandwich contest — is a hot, open face chicken salad sandwich made with chopped broccoli and sliced fresh mushrooms and served on an English muffin. Baked, topped with a slice of extra thick pasteurized process cheese spread, the sandwich is zesty with picante sauce and chopped green chiles. For this luscious and colorful sandwich creation, Mrs. Janice Elder, Spartanburg, SC, also won first prize in the contest. Hot and Hearty category and a total of \$1,500.

- Mexican Muffin Divan
- 2 cups chopped cooked chicken
 - 1 cup mushroom slices
 - 1/3 cup picante sauce
 - 1/4 cup Kraft real mayonnaise
 - 2 tablespoons green onion slices
 - 2 tablespoons chopped green chilies
 - 3 English muffins, split, toasted
 - 1 cup chopped cooked broccoli
 - 6 Velveeta extra thick slices pasteurized process cheese spread, cut in half diagonally
- Combine chicken, mushrooms, picante sauce, mayonnaise, onions and chilies, mix lightly. Top muffin halves with chicken mixture and broccoli. Place on ungreased baking sheet. Bake at 350°, 10 minutes. Top with process cheese spread; continue baking until process cheese spread begins to melt. 6 sandwiches

Information On Aging at Arborland

Information and educational displays focusing on the services available for older adults in Washtenaw County will be featured at Arborland Mall at US 23 and Washtenaw Ave., Ann Arbor, Saturday, May 31, from 10:30 a.m. to 3 p.m. There will be activity and craft displays by several senior centers in addition to information from health and social service agencies.

The Washtenaw County Council on Aging, Ameritech Publishing Company and Washtenaw County Senior Leaders are sponsoring the event.

17th Airborne seeks to Locate Members

The 17th Airborne Division Association, composed of men who served as paratroopers and glidermen in the Division during World War II, is conducting a membership drive to locate all former members. If you served with this Division, please contact

Edward Siergiej, Secretary-Treasurer, 62 Forty Acre Mountain Road, Danbury, Connecticut 06811, for details of the Division Association as well as information about the 33rd Annual Reunion which this year will be held at the Hyatt-San Jose, San Jose, California, on August 7-10, 1986.

Washtenaw County Walkers Club

The Washtenaw Walkers Club has returned to County Farm Park for both the evening and day time walks. Walks are held Monday and Wednesday evenings from 7-8 p.m.; Tuesday and Thursday mornings from 10-11 a.m. Please meet at the County Farm parking lot off of Medford Road in Ann Arbor while the park is under construction. The Walking Club is free of charge and open to people of all ages.

For more information, please call Eric Edwards at 994-2575, 8:30 a.m. - 5 p.m.

Independence Lake Senior Picnic

Senior Citizens who live in Washtenaw County are invited to the annual Independence Lake picnic on Friday, June 13, from 11:00 a.m. - 2:00 p.m. Join in on the fun and festivity of the day by meeting people, playing games, enjoying music or just relaxing. The Washtenaw County Parks and Recreation Commission is supplying the meat, beverage, and utensils for the picnic. Please bring a dish to pass at this pot-luck picnic.

Reservations need to be made by June 9. Please call 994-2575 during office hours, 8:30 a.m. - 5 p.m.

Passing Lanes Ease Traffic Congestion

Summertime...and the traffic will be heavy on Michigan highways.

Particularly in the popular tourist areas "up north" where all but Interstate 75 Freeway and US-27 are two-lane roads carrying thousands of slow-moving trucks and recreational vehicles.

To handle such traffic, numerous additional lanes — commonly known as "truck climbing" or "passing relief" lanes — have been built or are being planned on the existing two-lane state highways.

A traffic relief lane begins when congestion problems become evident. MDOT

engineers from the district headquarters and from the Traffic and Safety Division in Lansing check the traffic volume numbers, drive the road and choose an area where it is least difficult to build an extra lane without disrupting the environment or existing buildings.

Traffic relief lanes average at least a mile in length and cost about \$400,000 to \$500,000 per mile to build. Almost all are in rural areas of the state.

Running 90 miles northwest from near Clare is M-115, a hilly two-lane state highway that carries 2,000 to 6,000 vehicles a day...many are sportsmen and families from Michigan's central and southeastern counties.

"They're heading for a weekend of fishing or camping," says Stanley Blackledge, traffic engineer for the Michigan Department of Transportation (MDOT), "and they're anxious to get there."

Trucks add to the congestion. To relieve the traffic backups, MDOT has constructed 18 truck-climbing and passing lanes on M-115 between Clare and Frankfort.

You will find traffic relief lanes on busy M-72 east and west of Traverse City, on M-37 south of Traverse City and on M-55 west from Cadillac to Lake Michigan salmon fishing at Manistee. Altogether there are approximately 30 passing lanes in the northwest Lower Peninsula.

There are about 20 of them in the western Upper Peninsula. When US-141 was rebuilt north and south of Crystal Falls during the early 1970's and 80's, the transportation department built five truck-climbing lanes into the long grades of the new highway. Steep hills on US-45 between

Bruck Crossing and Rockland prompted construction of truck-climbing lanes in the early 1960's. Motorists also enjoy the passing lanes up the high slopes of M-28 in the Munising area.

Presently, two traffic relief lanes are under construction three miles west of St. Ignace on US-2, another busy tourist highway that yearly is being widened and upgraded to handle the U.P.'s continuing tourism growth.

Heavy truck traffic west of Grand Rapids prompted the department to construct passing lanes on M-45. And there is one on US-127 north of US-12 south of Jackson.

Three sites on US-23 between Alpena on the Lake Huron shore and Standish have been selected for passing lanes which are being designed to relieve the heavy recreational travel. They will be built in 1987. Throughout the state, other locations in need of relief lanes have been selected and are waiting for funds to build them.

"The cost of constructing traffic relief lanes is considerably less than building a multi-lane road," said Blackledge, "although in some cases we must purchase right-of-way."

The department hasn't had enough funds for widening all the highways leading to Michigan's many recreation areas, Blackledge says. "Traffic relief lanes should fit the bill," he says. "They move traffic more quickly and they reduce the speeds and wild passings by drivers too eager to get to their destinations."



Every year, foreign visitors spend about \$14 billion in the U.S.

The Chelsea Painters' 13th ANNUAL ART SHOW and SALE
Saturday and Sunday JUNE 7th and 8th
 10 AM-5 PM
CHELSEA MEDICAL CENTER
ICE CREAM SOCIAL
 SPONSORED BY CCH AUXILIARY
 PERCENT OF PROCEEDS PROVIDES PALMER MEDICAL SCHOLARSHIP

How can you guarantee that you could replace your home?
No problem.

Auto-Owners Homeowners Policy offers optional *guaranteed home replacement* cost coverage for homes that qualify. It's broader coverage—so you'll never run out of money for covered losses. It may be more economical than your current policy that doesn't include guaranteed home replacement.

Just ask your "no problem" Auto-Owners agent to tell you how Homeowners protection can be no problem for you and your home.

Auto-Owners Insurance The No Problem People
Sutton Agency, Inc.
 DONALD SUTTON, Agent CONNIE WIDMAYER, Agent
 PHONE 313-428-7217
 136 EAST MAIN STREET MANCHESTER, MICHIGAN
 Monday-Tuesday-Wednesday-Friday 9-12:30 & 1-4:30
 Thursday 9-12 Noon

Tim's Lawn Care
 313-428-7001
 "The Lawn Ranger"
 • LAWN SPRAYING FOR EVERYONE'S NEEDS
 • 4 YEARS EXPERIENCE
 • LICENSED—STATE OF MICHIGAN
 • CERTIFIED—STATE OF MICHIGAN
 • INSURED
 • A COMPLETE BALANCED FERTILIZER PROGRAM FOR YOUR LAWN
 A WELL FED LAWN IS A HAPPY LAWN!
 Call Now For A FREE Lawn Analysis and Estimate 313-428-7001
 "The Lawn Ranger"

(313) 428-4885 COUPON (617) 423-2148
 Saline in the Saline Shopping Center
\$99 Daily Wear Soft Contact Lenses
 Includes exam & care kit
1ST OPTOMETRY
 eye care centers
 Dr. Thomas Cunningham
 DOES NOT APPLY TO OTHER DISCOUNT OFFERS OR PRIOR ORDERS
\$10 OFF (with coupon) Prescription Eyeglasses

Waits Heating & Cooling
 24 HOUR SERVICE
 Wait Horodeczny
 Comfort Air Furnaces
 A.O. Smith Water Heaters
 Water Softeners
 Furnace Tuning And Cleaning
 PHONE 428-8645
 18824 Bethel Church Road
 Manchester, Michigan

FUND RAISING
Manchester Sportsman Club
 8501 Grossman Road
Friday 6:45 P.M.
Manchester American Legion
 203 South Adrian St.
Saturday 7 P.M.

LARGE AUCTION
SUNDAY JUNE 1st - 1:00 P.M.
 With nice quality antiques and collectibles. Brooklyn, MI, 13623 Horning Road. Directions: W. Austin Road to Sharon Hollow. Turn left and then right on Horning Road.
FURNITURE
 54" round oak pedestal table w/2 leaves; pie safe w/square nails; carved oak sideboard; oak hall tree with beveled mirror; coat hangers and umbrella stand; oak lamp tables; 6' walnut victorian bed; 1860 buried walnut sofa; chestnut secretary bookcase; walnut victorian ladies desk; English oak bookcase with writing desk; mahogany empire-style bookcase w/glass doors; 2 sellers kitchen cabinets; 2 nice modern upholstered chairs; over 40 pieces of nice furniture plus others.
COLLECTIBLES
 Nice juice press w/barrel and mulcher; lots of depression glass including Cherry Blossom butter dish, Miss America water pitcher w/tumbler; Madrid grill dinner plates; Daisy butter churn with blue paint; 3 barber bottles; 2 Madame Alexander dolls; old radio's (one made in Ann Arbor); child's toys including cast iron and tootsie toys; scales including porcelain candy; Bradley and Hubbard kerosene parlor lamp; copper eagle weather vane; brass fire extinguisher; very old crockery; baskets; farm hand tools; railroad items including a 1914 map of New York Central lines under glass; and much more.
 Auction handled by: The Milan Treasure Shop
 Larry Smith, Auctioneer
 313-439-3360 or 439-1960
 Snacks available - Come Early - View the merchandise
 Buy with confidence

Dan's Westside Automotive
 660 West Main Street Manchester, Mich.
 Phone 428-9455

WE CAN BEAT YOUR EXHAUST ESTIMATE
"CHECK OUR PRICES"

DEAN Multi-Mile TIRES
SAFT-BILT TIRES
24 Hour WRECKER SERVICE Call 428-9455

Thank You GRADUATION THANK YOU CARDS
\$7.50 BOX OF 50
 ADDITIONAL 50's \$6.50
The Manchester Enterprise
 150 East Main St. Manchester, Mich.
 Phone 428-8173

Wacker's General Store
 Making children's bean-bags? Save peach and plum seeds and cherry pits, wash and dry them and fill the bags. They are lightweight and easy to use.

PEPSI, DIET PEPSI PEPSI LIGHT MOUNTAIN DEW PEPSI FREE SUGAR FREE PEPSI FREE A & W ROOT BEER VERNORS SUGAR FREE A & W SUGAR FREE VERNORS SLICE & DIET SLICE
\$2.19
 1/2 LITER 8 PACK PLUS DEPOSIT
 2 Liter.....\$1.49 PLUS DEPOSIT
 PHONE 313 428 8366
G.E. Wacker Inc.
 Gasoline-Fuel Oil-Grease Motor Oil-Diesel Fuel
 9050 Chelsea-Manchester Road
 Manchester, Mich. 48158
 Summer Hours
 Monday - Friday 7 am-9pm
 Saturday 8 am-9 pm
 Sunday 9 am-9 pm

The Village of Manchester will be doing its Spring Pick Up from 8:00 to 3:30 on May 21 and 28
Items Must Be Bagged and At The Curb

Yard Sale.
 It's yard sale time again. We have Honda's famous lawn mowers and tillers lined up and ready for your close inspection. Everything to help you make your yard the pride of the neighborhood. And every Honda product comes with the high quality you've come to expect of the Honda name. But make your plans quick. Our yard sale won't last forever.

HR214 SMA
F501 A2

NAPOLION LAWN & LEISURE
 12 Miles W of Manchester 6595 Brooklyn Rd.
 Phone 665-6811 LOCAL CALL
HONDA Power Equipment
It's a Honda
 For optimum performance and safety we recommend you read the owner's manual before operating the unit.
 ©1985 American Honda Motor Co., Inc.

"A Cook's Tour" Now Available

"A Cook's Tour," an easy-to-use tour guide that provides Michigan travelers with a unique view of the state's agricultural landscape, is now available from the Michigan Department of Agriculture.

This colorful guide consists of 12 individual one-day motor tours complete with easy-to-follow directions. Each tour highlights a different region of the state and the products grown in that area. On the back of each tour are two recipes using the products featured in that tour as the main ingredients. Dishes such as Cherry Kuchen, Swiss Steak, Mozzarella and Cheese Souffle are included in the recipe section and guaranteed to delight your taste buds. The special design also makes them fit easily in your personal recipe box.

The convenient size of "A Cook's Tour" makes it ideal for storage in the glove compartment of your car. MDA suggests motorists keep it handy so it's readily available for a one day or weekend adventure through

Michigan's rolling countryside. Copies of "A Cook's Tour" are available, at no charge, from MDA's Communications Division, P.O. Box 30017, Lansing, MI 48909.

What Kind of Image Should Farmers Project?

Accentuate the positive. If you focus on the negative, you'll create a situation for negative feedback.

Be honest. There's no use denying that your industry has problems. If you're asked why, explain what led to those problems as best you can, but be cautious about placing blame.

Project optimism. If you're "UP" about the future of agriculture, your publics will be, too. Let your pride in your industry and in your organization shine through in your conversations.

Be helpful. Answer questions to the best of your knowledge; offer to find answers to those you're unsure about.

Be a good listener. Communication is a two-way street. You have a story to tell; maybe your publics do, too.

Be confident. No one knows more about your industry than

you do. You're the expert so relax and enjoy the interaction with your publics.

"No one can deny that we are going through a period of adjustment in American agriculture. It is an extremely painful adjustment during which we will see some of our members leave the farm for other vocations. It will be our challenge to deal with this painful adjustment, each individually and as an organization, with compassion and support. It is difficult, in a situation like this, to keep "up" about agriculture. But I think it is imperative that we do. We must project to all of our many publics that agriculture will survive this period of adjustment and once again become a dynamic industry."

Elton R. Smith, President
Michigan Farm Bureau

300 Club Winner

This week's 300 Club winner is Ken Koons. Winning ticket number 919 was drawn by Simon Steele.

MODEL ROCKETRY: THE EDUCATIONAL HOBBY

Model rocketry is blasting off in popularity, making it every year along with thousands of Scout, 4-H and Young Astronaut Programs. It promotes interest in science, math and other subjects. Model rockets also make terrific science fair projects.

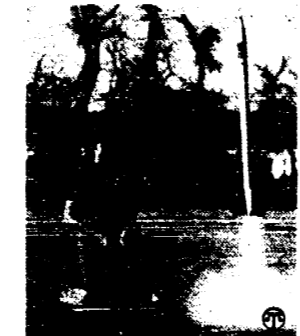

More than 100 miniature space vehicles are available in kit form. Models include multi-stage rockets, space-ship designs, and scale models. Ranging from 6 inches to 6 feet tall, each lift-off just like the real thing and then returns gently to Earth by parachute. Some model rockets can fly to 2,000 feet and all can be launched again and

again. Model rocketry is a tremendous teaching aid. More than 15,000 teachers use it every year along with thousands of Scout, 4-H and Young Astronaut Programs. It promotes interest in science, math and other subjects. Model rockets also make terrific science fair projects. Estes Industries, a leading manufacturer, receives many complimentary letters from parents concerning the general educational improvement of their children since they discovered model rocketry. Estes also provides a wealth of educational materials for teachers making it easy to use model rocketry in the classroom. Many of our country's Astronauts were also model rocketeers. Discover this exciting hobby by contacting your local hobby and toy retailer.

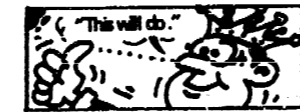

The legal yard in the time of King Henry I of England was the distance from the king's nose to about the end of his thumb.

OFFICE HELP NEEDED for Tuesdays, Thursdays and Saturday morning. Apply at R.D.K. Inc. (corner of M-52 and Sharon Valley Roads). 428-8836. 5-29

WANTED - self motivated reliable person experienced in beef cattle and farming related duties. Send resume to: Imonti Farms, 17500 Sharon Valley Road, Manchester, MI 48158. 5-29

CHICKEN AND BISCUIT LUNCHEON - St. Mary's Church Hall, Wednesday, May 28, serving 11:00 to 1:00. 5-29p

HOME IMPROVEMENT SALESPERSON - aggressive, self-starter needed - we will train. Apply at R.D.K. Inc. (corner of M-52 and Sharon Valley Roads). 428-8836. 5-29

WEDDING DRESS FOR SALE - size 14 in excellent condition. Woodburner \$60 in good condition. 313-428-8056. 5-29

MINX KITTENS - 428-7784. 5-29

WANTED - Standing timber, saw logs and veneer. Buskirk Lumber Co., 517-661-7751. tfn

FOR SALE - 18 H.P. twin cycle Gilson Tractor and 42" mower deck. 2 yr. old, excellent shape. Call 428-7887. P

MICHIGAN CERTIFIED Soybean Seed. Hodgson 78, Corsey 79; and Elgin, Brabee Farms, Britton, MI 49229. 517-451-4010, 517-423-9478. tfn

FIELDER PAINTING - Interior and Exterior. Free Estimates. Senior Citizens Discount. Phone 428-8506. tfn

WILL DO BABYSITTING in my home - Monday through Friday, 3 p.m. to 12 a.m. Reasonable Rates. Call after 4 p.m., 428-7963. tfn

GRADUATION THANK YOU NOTES \$7.50 per box of 50. Additional 50 - \$6.50. The Manchester Enterprise, 150 E. Main Street, 428-8173. 6-12p

FORMING EVERY SIX WEEKS Toddler and preschool developmentally structured playgroups. Call Carolin's Corner, 428-8279. 6-6p

BRIGHT WHEAT STRAW - \$1.00/bale, 2nd and 3rd cutting alfalfa \$1.75/bale, 1st cutting alfalfa \$1.40/bale. (517) 456-7850 after 5 p.m. 5-29p

IS IT TRUE YOU CAN BUY jeeps for \$44 through the U.S. government? Get the facts today! Call 1-312-742-1142, ext. 1395. 6-5

EAMES SMALL ANIMAL CLINIC - 18600 W. Austin Road. Phone (313) 428-7100. Office hours DAILY Mon-Sat 1:00-3:00 p.m. Evenings Mon., Wed., Fri. 7:00-8:00 p.m. Other times by appointment. tfn

LITTLE WACK EXCAVATING Licensed and Insured. Basements, Drains, Digging, Bulldozing, Trenching, Black Dirt, Sand, Gravel. Paul Wackenhut, 313-428-8025. tfn

FOR SALE - BUILDING LOTS Riverbend Subdivision, Village of Manchester, on private lake. All utilities installed. Terms negotiable. Phone (313) 428-8496. tfn

LAWN SPRAYING - Free Estimates. Call Tim Spiess, 428-8497. tfn

MANCHESTER ANTIQUE MALL - 35 Dealers. Open 7 days, 10-5, 116 E. Main. 428-9357. tfn

VILLAGE HAIR FORUM - 201 East Main, Old Mill. 428-7684. tfn

C & B PAINTING - Interior-Exterior-Free Estimates. Contact Charles E. Benedict. Phone 428-7136 or 428-7416. tfn

MERRIMAN INSULATION Free Estimates. Blown in cellulose. Professionally installed. George Merriman. Phone 517-592-5527. tfn

JERRY WHITAKER EXCAVATING - Hauling and ponds dug. Call 428-7242. tfn

PIANO TUNING & REPAIR Qualified technician - Ron Harris. 475-7134. tfn

CHELSEA GREENHOUSES 7010 Lingane Road, Chelsea, Michigan. 475-4353-54 or 475-9813. Flowers and plants for every occasion. We specialize in wedding flowers to fit your budget. We are as near as your phone and we welcome your business. tfn

SHARPENING SERVICE - Ice skates, saw chains, hand saws, circular saws, knives, scissors, pinking shears, hair-animal and grass clippers, lawn mower blades, electric hedge clippers, drills, and most anything needing a sharp edge. Kleinschmidt True Value Hardware, 19860 Sharon Valley Road, Manchester. tfn

APPLIANCE REPAIR - Washer - Dryer - Range - Refrigerator - Dishwashers. 517-592-3556, Daniel J. Appliances. tfn

PRICE REDUCED - 2 Village Lots - Corner Duncan & Hibbard, \$12,000.00. Call Don Limpert, 428-7448. tfn

THINKING OF BUYING OR SELLING? Call Don Limpert, Fahy Realty, 215 E. Main, 428-9298 - 428-7448. tfn

FOR RENT: Vacation cabin on private lake in Lewiston. Rent for a week or week-end. For more information call evenings, 428-7393 or 428-7086. 8-23

BLACK DIRT or Peat. 6 yards - \$50 delivered. Phone 428-7784. tfn

DOWNSTAIRS APARTMENT for rent - one block from stores and churches. One bedroom, heat furnished. 428-8723 - 428-7671. tfn

GORTON CHIMNEY AND TREE SERVICE - Chimney repair, construction relining, wood heat service. Tree trimming, removal, brush chipping, stump grinding - Jackson, 517-529-4555. tfn

FOR RENT - 1st floor retail or office space. Old Manchester Mill. Call 428-7400. tfn

CORRY D'S DELI - Homemade Ice Cream & Waffle Cones. Sandwiches - Subs - Baskets - Burgers - Fries, Party Trays & Salads - Baked Goods of All Kinds - Phone ahead - 428-9216. tfn

FOR SALE - OVERDUE BOOKS Please return to the Manchester Township Library during FREE FINE WEEK June 2-7. 6-5p

WANTED - experienced bale stackers, afternoons and evenings. Call 428-7265, leave message. 5-29

FOR SALE - 8 1/2 acres of standing alfalfa hay. Phone 428-8564. P

ROOFING - ALL TYPES - 23 years experience. For free estimates call 313-428-7623, Mel's Roofing, Inc. tfn

1971 CHEVY IMPALA with AM/FM cassette. Best Offer, 428-9384. tfn

FOR SALE - 2 bedroom home on 5 acres w/horse barn. Excellent starter or retirement setting. \$48,500.00. Evenings 428-7225. 6-5p

"SORRY WE CAN'T drop the phone and run to your home like the lonely Maytag repairman, but for professional, courteous and experienced service on your major appliances at a price you can afford, call for Chris at Manchester Electric, 313-428-8243. MasterCard & Visa accepted. 6-5

BEFORE YOU BUY OR BUILD check out what a WICK HOME has to offer. Beautiful inside and out, 2 x 6 construction, R50-R23 insulation, latest designs. See a home under construction in Manchester - You won't believe the quality. Catalogs of floor plans available, call for details. 517-563-2930. 5-29

COMMERCIAL PROPERTY for lease, will build to suit. Contact Rick Kleinschmidt. 428-8836. 5-29

LOCUST FENCE POSTS for sale - 4" x 7" to 14" x 9". 428-7173. tfn

AD CONSTRUCTION - We do most building projects involving Residential Structures, Pole Barns, Remodeling. Call Dan Jordan in Clinton at 517-456-7817; 456-4842. 8-28p

FOR SALE - 24 acres of standing hay. Price negotiable, 428-8828. 6-5p

HOME DAY CARE I have openings in my Manchester home for full, part-time and occasional sitting. Age 2 1/2 and up. One mile west of Schneider and 3 miles east of M-52. Call Elizabeth at 428-8908. 6-5

FOR SALE - Pickup Cover for Stepside, Four months old. Windows, all sizes, wood and aluminum. 525 W. Main. 6-5p

FOR SALE - 19" Quazar color television with remote control. excellent condition. Call 428-8646 after 7 p.m. 6-5p

GLOBE 3-1 SUPERSEAL SHINGLES - \$26.95/sq., cash and carry. R.D. Kleinschmidt, Inc. Sharon Valley Road and M-52. 428-8836. 5-29

WANTED - experienced bale stackers, afternoons and evenings. Call 428-7265, leave message. 5-29

FOR SALE - Gas stove, white Westinghouse, electric ignition. \$300. 4 yrs. old. Phone 428-8223. P

CO-OP PRESCHOOL TEACHER - Monday thru Friday, 12 to 3. Minimum requirements: 2 years college including 12 semester hours early childhood education. Send application requests to P.O. Box 193, Manchester, MI 48158. 6-5

WANTED - experienced bale stackers, afternoons and evenings. Call 428-7265, leave message. 5-29

FOR SALE - 8 1/2 acres of standing alfalfa hay. Phone 428-8564. P

FOR SALE - 8 1/2 acres of standing alfalfa hay. Phone 428-8564. P

FOR SALE - 8 1/2 acres of standing alfalfa hay. Phone 428-8564. P

FOR SALE - 8 1/2 acres of standing alfalfa hay. Phone 428-8564. P

YMCA PRESENTS TRI-Y Aerobics and Toning every Monday and Thursday night at 7:00 p.m. Join now and get a week free beginning June 2nd, at the Emanuel United Church of Christ parking lot. For more information call Sharon Davis, (517) 456-7170 after four p.m. 5-29p

QUALITY LICENSED CHILD CARE available; includes meals, snacks, and activities for ages 1-4 years. 428-8279. 6-19p

"ASPARAGUS - U PICK" Zeeb Road Fruit Farm, 3431 N. Zeeb Road, Dexter. 428-8756. Open Monday and Wednesday, 4 p.m. to 7 p.m., Saturday 9 a.m. to 12 noon. Open next day if rained out. 6-5

READY TO BUILD - 10 acres, perked, surveyed, rolling hills, woods at back. 428-8774. 6-12p

GRADUATIONS COMING UP? We make Party trays. All kinds of Salads, including Potato Salad. Baked Goods! Just ask - We're here to please. Call 428-9216. 6-5

ADMINISTRATIVE ASSISTANT - EDUCATION to assist Superintendent of Schools with financial operation of school district. Must have knowledge of accounting/bookkeeping principles as they relate to school finance. Experienced personnel with computer background essential. Send letters of application and resumes to: Mr. Brian Schick, Manchester Community Schools, 710 E. Main, Manchester, MI 48158. Deadline for applicants - June 16, 1986. 5-29

COMMERCIAL PROPERTY for lease, will build to suit. Contact Rick Kleinschmidt. 428-8836. 5-29

MOVING SALE - May 31st. 9 a.m. - 4 p.m. and June 1st, 12 noon - 5 p.m. at 14015 E. Austin Road. White canopy bedroom set, couch, ping-pong table, dehumidifier, bikes, atari, ect. 5-29p

GARAGE SALE - Lots and lots of exciting items, bikes, air conditioner, drapes, bedspreads, all size clothes! 212 Wolverine St., 9-5 Friday, May 30, and 9-12 Saturday, May 31st. P

HUGE 6 FAMILY GARAGE SALE! May 30th & May 31st - 9:00 a.m. - 5 p.m. 6501 Kothe Road, 1/2 mile south of Pleasant Lake Road, Manchester. P

YARD SALE - May 29, 30, 31. - 10 a.m. to 2 p.m. 4800 Jacob Road, just off of Eusades Road. Come and look. Canceled if raining. P

GARAGE SALE - Saturday, May 31, 9:00 - 4:00. 20633 E. Austin. Snowmobile trailer, pickup cap, furniture, household items & misc. P

MULTI-FAMILY GARAGE SALE - May 30, 9-5, May 31, 9-12. 7501 Sylvan Road, west on Pleasant Lake Road, 1/2 mile north of Sharon Town Hall. Infant through children's size 10 clothes, maternity clothes, bathroom vanity and sink top, tires. Savage bolt action 300 mag., kitchen table, toys, car seats, and much more. P

You'd Have To Go A Long Way To Find A Vehicle Not Covered By Our Auto Loans.

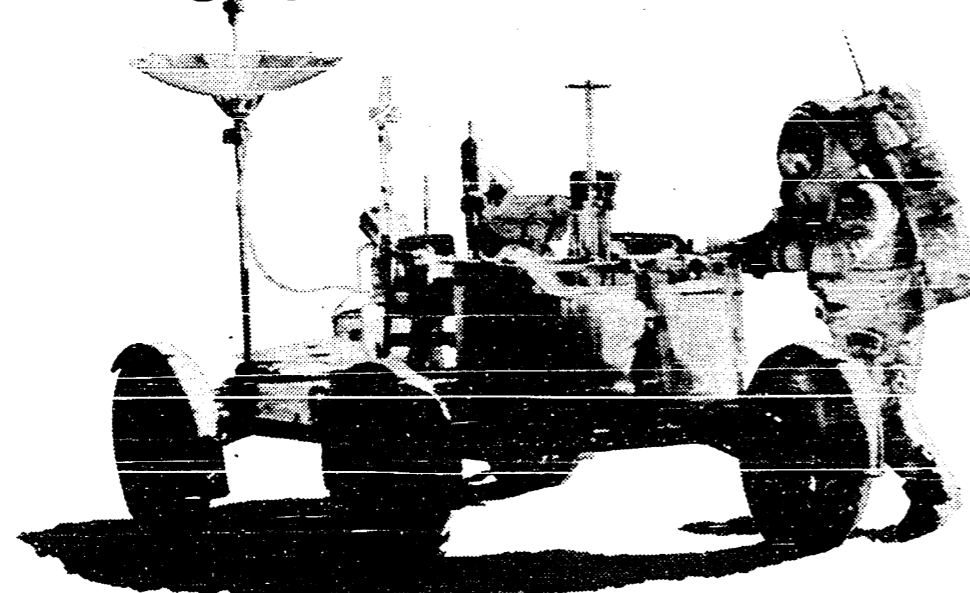

If you've been waiting for low interest loans that are good on a wide selection of vehicles, you can now thank your lucky stars.

Because First of America Bank is offering low rates on any new car or light truck.

Foreign or domestic. With all the options you want. Just make your best deal. Then ask your dealer to arrange the financing with First of

9.5%
Annual Percentage Rate

FIRST OF AMERICA

America. Or, if you like, call or stop by one of our bank offices.

Keeping in mind, of course, that opportunities like this only come along once in a blue moon.

Offer available at participating First of America Banks. Annual Percentage Rate subject to change after loan closing.

*Rate effective through June 5, 1986.

Manchester Branch, 10903 Chelsea-Manchester Rd., Manchester. 428-8389.

Members FDIC.

Are your gutters and downspouts ready to be replaced?

Seamless aluminum guttering - 9 colors available
Free estimates

R. D. Kleinschmidt, Inc.
19860 Sharon Valley Rd., PHONE 428-8836
Manchester, Michigan Near Corner of M-52

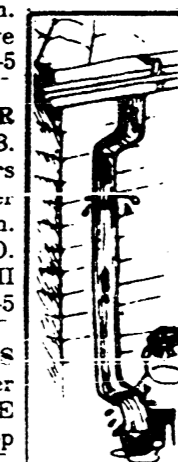

\$MONEY MANAGEMENTS

Teaching Your Children Money Management

[Prepared by the Michigan Association of Certified Public Accountants]

Early training in money management may be one of the best gifts you can give your children, and one that will benefit you as well. Guidance in earnings, budgeting, savings and paying bills will help your children handle money wisely as they grow older, and will give them a better understanding and appreciation for the financial problems you are facing right now. The Michigan Association of CPAs suggests some ways to begin teaching children to be good money managers.

These days, many parents are letting their children in on family discussions about money. Letting them know where your money comes from, how you manage your expenses and save for the future could provide lasting lessons on personal finance.

There is no one way, however, to teach your children the value of money. Families vary widely as to income and circumstances, but there are some basic guidelines that can help you decide what is best for your child.

The Allowance

The allowance, often the first money children receive regularly, also represents the first opportunity to provide guidance. How much of an allowance and how often you give it depends on family circumstances, and the child's age and ability to understand some fundamentals of money management. Do not give your child more money than is actually needed.

Once you settle on an amount, remember that it is your child's to do with as he/she pleases. Let the youth decide what he/she wants to do with the money, and if saving or budgeting are called for, show him/her how. Emphasize during family discussions the value of saving and provide good examples.

The Budget

As the children begin to earn

money, their needs will start to resemble your own requirements for food, entertainment, clothing and special purchases. Let them understand how you budget, then help them start a system of their own. Ask the youth to list total income and all current or anticipated outlays, including savings. Finally, have the child compare the income against outlay and decide how much to set aside for each item. After a set period, look at the budget together and make needed adjustments.

Keeping track of the actual money can be tricky. The child might like to keep a separate envelope for each budget item, or keep all money in one place and record money deposited or withdrawn. Consider the amount of money involved and choose a method best for your child.

Savings

Suggest that savings be a budget item, and use this opportunity to teach the importance and benefits of saving. Remember, college is a long way off, so help the youth save for something that is meaningful now. The time to urge the child to start saving for college could start during the first year of high school. Parents might start saving for their children's education as soon possible.

Take the child with you to the bank and open an account in his or her name. Most families save less than 5 percent of their incomes, but because the child will pay little or no taxes, suggest that approximately 15 percent be put into the bank. Discuss with your child the reasons for borrowing, the practice of charging interest and the obligation to repay the loan. If a loan is made, the payments on the loan become an item for the budget.

Schools, youth organizations, as well as the Boy Scouts of America and Girl Scouts of the USA offer practical money management training. The Girl Scouts, for example, emphasizes shared decision makings and shared responsibility, as scouts plan, budget for, and pay for their

various programs. The Boy Scouts, as part of its training, offers merit badges in banking and personal money management.

Encourage your children to participate in Junior Achievement at their school, which lets them take part in setting up and running a small business.

Good advice for parents when teaching money management is to show how the family deals with its financial obligations, using everyday situations as examples. When the neighbor hires your child to do chores, it could be an opportunity to discuss savings.

An education in personal financial management takes place piece-by-piece over a period of several years. But the rewards, for both the parents and the children, start immediately and last a lifetime.

Michigans Largest Farm Show July 22nd-24th

More than 300 commercial farm exhibits, field demonstrations about forage production and marketing and a forage machinery clinic will highlight Ag. Expo '86, July 22-24, at Michigan State University.

The main exhibition will be

Wacker's General Store

Beer, Wine and Package Liquor

SPECIAL THIS WEEK

WINE COOLER

2 Liter Bottle

\$3.75 Plus Tax

G.E. Wacker Inc.

Gasoline-Fuel Oil-Grease
Motor Oil-Diesel Fuel
9050 Chelsea-Manchester Rd.
Manchester, Mich. 48158

Summer Hours
Monday - Friday 7 am-9 pm
Saturday 8 am-9 pm
Sunday 9 am-9 pm

open from 9 a.m. to 5 p.m. July 22 and 23 (Tuesday and Wednesday) and 9 a.m. to 4 p.m. July 24. Field demonstrations will run from 10 a.m. to 4 p.m. Tuesday and Wednesday and from 10 a.m. to 3 p.m. Thursday. A variety of tours and educational exhibits will round out the program.

The more than 50,000 people expected to attend the event will see more than 35 acres covered with just about every kind of equipment and supply needed for a good farm operation.

"I'd be very surprised if a farmer went away from Ag. Expo without at least one new idea that could benefit the farm operation", says Bill Bickert, Ag. Expo chairperson. "I don't know of another place in the state where farmers can see as varied and as broad a collection of the latest farm equipment and production guidelines as they can see at Ag. Expo."

The main exhibition area, located at Farm Lane and Mt. Hope, will hold displays worth millions of dollars. Visitors can see irrigation systems; field machinery; dairy equipment and supplies; livestock handling equipment; grain harvesting, handling and storage systems; crop sprayers; farm buildings; and seed and fertilizer supplies and services.

A wide variety of university

educational exhibits are being planned for Ag. Expo. Most of these will answer questions on crop insect, weed and disease control, soil testing and erosion prevention, computerized farm record keeping, livestock health management and other farm-related topics.

Daily field demonstrations will focus on how to establish a good forage stand and harvest a quality product, guidelines for selling forage as a cash crop and the importance of testing forage samples. There will also be a trouble-shooting clinic for forage equipment.

Ag. Expo is sponsored by the MSU Department of Agricultural Engineering, the Agricultural Experiment Station and the Cooperative Extension Service in cooperation with exhibitors from 16 states and Canada.

Clinton Theatre

-4 DAYS-
Friday, Saturday
Sunday & Monday

7:30 P.M.
"The Color
Purple" "PG"

ALL SEATS \$2.00



- NEW HOMES
- ADDITIONS
- SIDING

WAMPLER
DRW
CONSTRUCTION CO

- GARAGES
- ROOFING
- DECKS

DANIEL R. WAMPLER
517-456-4305



BEDDING PLANTS
GARDEN PLANTS
HANGING BASKETS
ASSORTED
POTTED FLOWERS

Monday - Friday 9-7
Saturday 9-6 Sunday 10-5

Schebor's
Greenhouse

14345 LOCAN ROAD
MANCHESTER, MICHIGAN
PHONE 313-426-6076

MANCHESTER CHIROPRACTIC CLINIC
"TRY CHIROPRACTIC NATURALLY"

STAN GILBERT, D.C. 227 E Main St.
313-428-7207 Manchester, Michigan

APPOINTMENT HOURS
Mon-Wed-Fri 10 - 7 p.m. Tue-Thur 11 - 5 p.m.
Saturday 8 - 12 p.m.

Meet The School Board Candidates Night

PANEL DISCUSSION WITH QUESTION AND ANSWER PERIOD

THURSDAY, MAY 29, 1986
7:30 P.M.

AT
KLAGER SCHOOL GYM

Sponsored By
KLAGER P.T.O.

DAN'S WESTSIDE AUTOMOTIVE
660 West Main Street Phone 428-9455 Manchester, Michigan

PICK YOUR SIZE THAT'S YOUR PRICE! ON FOUR STEEL BELTED POLY CORD ALL SEASON RADIALS

	LIST	SALE PRICE
155/80 R13	10/32	51.35 4/155.00
165/80 H13	10/32	52.80 4/155.00
175/80 R13	11/32	54.30 4/175.00
185/80 R13	11/32	55.20 4/185.00
185/75 R14	11/32	55.40 4/185.00
195/75 R14	11/32	57.05 4/195.00
205/75 R14	11/32	60.20 4/205.00
215/75 R14	11/32	65.10 4/215.00
225/75 R14	11/32	68.65 4/225.00
205/75 R15	11/32	62.40 4/205.00
215/75 R15	11/32	66.05 4/215.00
225/75 R15	11/32	69.45 4/225.00
235/75 R15	12/32	72.15 4/235.00

FREE
High Speed Computer Balancing
And New Valve Stems

We Accept Visa and MasterCard