

THE MANCHESTER ENTERPRISE

20 Cents Per Copy

119TH YEAR VOLUME NO. 12

USPS NO. 327-460

THURSDAY, JANUARY 9, 1986

With A Gun

Manchester Enterprise
February 7, 1907

Strange Man Committed Suicide At City Hotel Tuesday Night

Tuesday afternoon a well dressed man apparently 40 to 45 years of age, and a traveling man, called at Fred Widmayer's hardware store and asked to be shown a revolver. With but few words he purchased the weapon asking Fred to load it with cartridges. Fred gave him five cartridges, but noting the singular conduct of the man, told him he could put them in himself. The stranger then inquired about hotels and restaurants and left, going across the street to the Freeman house. At the hotel he registered as H.S. Davis and was assigned a room. He called for writing material, etc., and was shown to his room. He was out and in two or three times and finally appeared at the back part of the house and inquired of the girls if he could not go up the back stairs to his room. The girls thought strange of this and called the landlord, who told him to go up by way of the office. The fellow had previously paid his bill and when he did so, Mr. Jewett jokingly asked him if he was going to skip out.

It appears that he applied for a room at the Miller hotel and other places and finally went over to the city hotel and told Mr. Reichert that he could not get a room at the Freeman house, so Mr. Reichert gave him one. He at first asked to be called, then said "this bed feels good, let me sleep." Wednesday morning he did not appear and Mr. Reichert could not get any response when he rapped

on the door. He then notified Deputy Sheriff Dietle and they broke open the door and found the man apparently asleep. In his right hand he grasped a revolver and in his left an open knife. He was dead. A bullet hole was found back of his right ear, and he had undoubtedly taken his own life.

He had removed only part of his outer garments and had covered his head with the bed clothes, probably to muffle the report of the revolver. Justice Kelly being notified, searched the man's pockets and found an envelope addressed "Mrs. E.H. Dow, Carbondale, Pa." in which were two Michigan Central railroad tickets and trunk checks to match. One ticket was issued Feb. 4th at Chicago to Scranton, Pa., the other at Kalamazoo, Feb. 5th, to Chattanooga, Tenn. The Chicago check was No. 53,710, the Kalamazoo check No. 272,666.

In the pocket was found a scrap of paper on which was pasted a woman's picture and underneath was written "My wife". An identification slip dated 1-17-07, read: My name is E.H. Dow. Father's address is W.A. Dow, Sioux Falls, S.D. In case of accident wire Mrs. E. H. Dow, Carbondale, Pa. There was also a gold watch and chain, \$32.56 in money, two rings of keys, on one a tag appeared No. 333150. There was a receipt for \$25, also a receipt which reads: "Unity Lodge, No 130 A.F. & A.M., S.D., June 22, '06. Received of Bro. Dow, \$15 for Fellow Craft degree, A.H. Tuft, Secretary." Written on Freeman house letter paper was the following: "God bless my beloved mother, father, brother and sisters. Ask Hattie—it is not

continued on page 6

Financial & Stress Assistance For Farm Families

The decade of the 70's saw agriculture in a position of increasing prices, land values, and rapid expansion of our farms. Those good times caused many farm families to increase the size of their business and in doing so, become highly leveraged.

The decade of the 80's has produced agricultural conditions just opposite of the 70's. Prices of all commodities have dropped, land value has decreased, and many farm families are now experiencing decreasing net worth, negative cashflows and increasing emotional and physical stress on themselves and their families.

Your Washtenaw County Cooperative Extension Service is pleased to announce two approaches to assist farm families through these difficult times. The first approach is the Farm Family Assistance Program. The second approach is the Extension Management Assistance Team.

The Farm Family Assistance Program is designed to allow farm

families to make an appointment for Farm Financial and Cashflow assistance and help with ways of coping with stress management. The farm family would make an appointment through their Extension Office and would travel to the Washtenaw County Extension office on January 29 and/or 30 to receive help from a team of Extension workers specially trained for this purpose.

The Extension Management Assistance Team is made up of the same Extension workers, and will provide the same assistance but on the farm instead of a central location.

The farm family will also need to contact their Extension Office to make arrangements for a visit by the Team.

If you would like to participate in either of these programs, contact your local Extension workers, Morse Brown, County Extension Director, Bill Ames, Extension Agricultural Agent, or Renee Deter, Extension Home Economist at 313-973-9510.

Low-Income Fuel Bill Assistance

Applications for the low-income fuel-bill assistance will be taken by the Washtenaw County Community Services Agency (CSA) starting Monday, January 6, 1986.

The locations of the CSA staff members who take applications will be the public offices of Detroit Edison and Michigan Consolidated Gas Companies in Ann Arbor and Ypsilanti.

In Ann Arbor, the Detroit Edison office is at 423 S. Main St., and applications will be taken there on Monday and Friday from 9:00 a.m. to 12 noon and 9:00 a.m. to 4:00 p.m. on Tuesday and Thursday.

In Ypsilanti, the Detroit Edison Office is at 64 N. Huron, and applications will be taken there on Monday, Wednesday and Friday from 9:00 a.m. to 12 noon and from 1:00 p.m. to 4:00 p.m.

The Michigan Consolidated Gas Company, business office at 4641 Washtenaw Ave., between Ann Arbor and Ypsilanti, will be a site for applications on Monday and Friday from 1:00 p.m. to 4:00 p.m. and Tuesday, Wednesday and Thursday from 9:00 a.m. to 4:00 p.m.

Intake will also be done at the following agencies:

Manchester Family Services, at 865 W. Main St., in Manchester. Call 428-8862 for an appointment.

To be eligible for assistance, applicants must present proof of income, which must not exceed the following guidelines:

One person household - \$6,563 per year; two person household - \$8,813 per year; three person household - \$11,063 per year; four person household - \$13,313 per year; five person - \$15,563 per year; six person - \$17,813 per year. The limit increases by \$2,250 for each additional family member.

Applicants must also present their most recent fuel bills when applying. The amount of assistance varies from \$50 to \$200, depending on income and amount of the heating bill. Payments are made directly to the gas company, fuel oil dealer or electric company. CSA makes the necessary arrangements to delay threatened shut-offs of gas or electricity. This also includes participating oil companies.

Applicants who receive public assistance must contact their nearest D.S.S. (Department of Social Services) office.

1986-87 School Budget Work Begins

The administration and the Board of the Manchester Community Schools has begun work on the 1986-87 budget. An attempt will be made to reinstate the programs which have been

continued on page 8

WELCOMING THE NEW YEAR



Renee Foster and Sarah Waters

Students in Room 6 are learning that children around the world, welcome the New Year in different ways.

In Ecuador, children celebrate the New Year by collecting old clothes and stuffing them to make a scarecrow to represent the old year.

Everyone writes a resolution and pins it into the figure. At midnight the scarecrow is removed and the New Year begins with each new promise.

Renee Foster and Sarah Waters pin their resolutions to the class scarecrow. Some of the

resolutions made by the children: Jon Way - In 1986 I will get all my work done.

Aaron Millheim - I will feed the ducks without my mom reminding me everytime.

Lizzy Steele - I will not call other people names in 1986.

Heather DuRussell - I will try to get to school on time.

Ryan Fielder - I will go to bed on time when my mom and dad tell me.

Ralph Brooks - I promise to drink all of my milk in 1986.

Landon Burkhardt - I promise to be good in 1986.

Hit or Miss

by Farley

The holidays are over and everyone has seemingly recovered and too everyone has received their Federal and State income tax forms and has at least glanced at them so now we need something else to occupy our minds and the most logical subject right now seems to be Halley's Comet. The radio and TV and the newspapers have been generous with their instructions as to how to see and where to see the comet and have said that from now until third week in January is the best time to see the visitor from outer space so if you haven't done so yet pick a clear night and scan the eastern sky for it and you will be rewarded with a sight which occurs only once in 75 years.

Although it was a long time ago we can remember way back to 1910 when the comet last visited us. We were at that time only

seven years old but the comet's visit made on us, a very lasting impression.

We remember standing on the steps of the house in which we lived with my mother and father and seeing the over sized star with its glowing tail trailing along behind and hearing tell that this visitor, according to several religious prophets, would crash eventually into the earth and end it all and we can remember that the members of an Adventist church in our neighborhood were so impressed with this fact that the women of that church were, one and all, making white muslin "ascension" robes for each member of the family.

Now that we think of it we wonder what became of these carefully made garments. Maybe they were carefully stored away and will be resurrected for use

continued on page 6

MONEY MANAGEMENT \$

Monthly Financial Maintenance Saves You Money

(Prepared by the Michigan Association of Certified Public Accountants)

Are you planning your financial future? Would you like to turn over a new financial leaf for 1986? Do you feel as though you squandered much of your money on unimportant items in 1985?

To manage your money wisely in 1986, organize your financial life with a monthly program. According to the Michigan Association of CPAs, by performing some financial maintenance each month, you'll gain better control over your money. Here are some ideas to help you in 1986.

January - The sooner you make a contribution to a 1986 IRA, the more tax-free earnings you'll accumulate. If self-employed, open a Keogh. An IRA or Keogh will lower your current tax liability and build a retirement nest egg.

February - Draw up a budget. Figure out your fixed expenses for each month of the year. Include rent or mortgage payments, utilities and any other expense which you do not control.

March - Plan to reduce taxes this year. Estimate your 1986 taxable income. Make sure you're not having too much withheld from your weekly paycheck.

April - Deal with debt. If you are in debt because of credit cards, consider consolidating credit card loans.

December - Catch up on recordkeeping. Making sure all receipts will be available for filing 1986 income taxes.

January - Figure out your net worth. Add up your assets - your house, car, personal possessions, current investment values, cash surrender value of life insurance and your savings.

February - Determine how your estate will be divided in the event of your death. If your taxable estate is greater than \$500,000 and you die in 1986, the excess will be taxed at progressive rates of 37 to 55 percent.

March - Retirement planning is advisable for almost everyone over 30. In your 30's, consider contributing the maximum amount to an IRA.

April - Deal with debt. If you are in debt because of credit cards, consider consolidating credit card loans. Credit card debts frequently carry annual interest rates that are higher than other loan rates.

When they would like to retire

September - Catch up on recordkeeping. Making sure all receipts will be available for filing 1986 income taxes. Organize all receipts, old bills and budgeting aids.

October - Determine how your estate will be divided in the event of your death. If your taxable estate is greater than \$500,000 and you die in 1986, the excess will be taxed at progressive rates of 37 to 55 percent.

January - Figure out your net worth. Add up your assets - your house, car, personal possessions, current investment values, cash surrender value of life insurance and your savings.

February - Determine how your estate will be divided in the event of your death. If your taxable estate is greater than \$500,000 and you die in 1986, the excess will be taxed at progressive rates of 37 to 55 percent.

March - Retirement planning is advisable for almost everyone over 30. In your 30's, consider contributing the maximum amount to an IRA.

When they would like to retire

itemized deductions beyond the zero bracket amount. Beware of year-end tax law changes and consider hiring a CPA for year-end advice.

December - Catch up on recordkeeping. Making sure all receipts will be available for filing 1986 income taxes.

STATE GOVERNMENT

Governor James Blanchard (D), The Capitol, Lansing, Michigan 48909, (517) 373-3400.

Sen. Lana Pollack (D), 18th Senatorial District, State Senate, Box 30036, Lansing, Michigan 48909, (517) 373-2406.

Rep. Gary Owen (D), 22nd House District, House of Representatives, State Capitol, Lansing, Michigan 48909, (517) 373-1771.

Rep. Margaret O'Connor (R), 52nd House District, House of Representatives, State Capitol, Lansing, Michigan 48909, (517) 373-1792.

COUNTY BOARD OF COMMISSIONERS

District 1 - Ellis J. Pratt (R) 11663 Pleasant Lake Road, Manchester, 428-8562; business, 428-8388.

District 2 - Martin L. Straub (R), 13131 Island Lake Road, Chelsea, Michigan 48118, 475-9078.

District 3 - Roy Smith (R), 7768 Munger Road, Ypsilanti, Michigan, 434-9347.

District 4 - Dillard Roy Craiger (D), 1151 Wendell Ave., Ypsilanti, Michigan 48197, 483-2672.

District 5 - Mary Egnor (D), 702 Coilegewood, Ypsilanti, Michigan 48197, 483-5003.

District 6 - Meri Lou Murray (D), 2871 Sorrento, Ann Arbor, Michigan 48104, 971-6828.

District 7 - Raymond G. Shultz (D), 459 Brookside Drive, Ann Arbor, Michigan 48105, 769-0409.

District 8 - Donald N. Duquette (D), 1510 Linwood, Ann Arbor, Michigan 48103, 663-0731.

District 9 - Catherine McClary (D), 1125 Michigan, Ann Arbor, Michigan 48104, 761-2061.

MANCHESTER CONTINUING EDUCATION PROGRAMS

"FITNESS THAT'S FUN" Stretch, tone and aerobicize to contemporary music! Your body will take on new form and definition as you condition all of your major muscle groups at every class.

MANCHESTER FITNESS CLUB Tuesday/Thursday 6:15-7:15 Klager Gym Fee: Full Session-twice weekly-\$2.50 per hour

WORD PROCESSING! Tuesday 8:00-9:30 Nellie Ackerson Computer Room 6 Weeks Fee: \$30.00 Limit 14

TYPING - INTERMEDIATE Wednesday 8:00-9:30 Begins January 29 Fee: \$25.00 MHS Room 102 8 Weeks

TYPING - BEGINNING Wednesday 5:30-8:00 Begins January 29 Fee: \$25.00 MHS Room 102 8 Weeks

1986 WINTER POOL SCHEDULE CHELSEA OPEN RECREATIONAL SWIMS Supervisor: Jon Oesterle

ADULT ONLY CLUB SWIMMING Supervisor: Jon Oesterle Fee: \$35.00 Mon-Fri (Days school is in session) 8:00-9:45 am

COMPETITIVE SWIMMING Supervisor: Mike Keeler Fee: None Monday-Friday 6:30-8:00 am & 9:30-5:00 pm

CHELSEA AQUATIC CLUB Supervisors: Jon Oesterle & David Brinklow Fees: Residents Non-residents

Adult High School Completion Program

The High School Completion Program is designed to help adults and out-of-school youths move forward by allowing a relaxed and mature means of earning a high school diploma.

WHO MAY ENROLL? All persons sixteen years of age or older and have not completed high school. Adults need not be residents of Manchester School District.

WHAT IS THE COST? FREE tuition and books will be offered to all Michigan residents taking credit subjects who fall into one of the following categories:

CREDIT EVALUATION - We realize adults learn much outside of school; therefore we give high school credit for the following experiences: work, military, G.E.D. test results, and other areas.

INCLEMENT WEATHER - If classes must be cancelled due to bad weather, listen to WJR, WPAG, WNRS, or LIEN radio stations after 1:00 p.m.

HIGH SCHOOL COMPLETION CLASSES

Table with columns: COURSE, CREDIT, TIME, DAY, WEEKS, LOCATION. Includes Amer. History II and English classes.

Table with columns: COURSE, CREDIT, TIME, DAYS, WEEKS, LOCATION. Includes Amer. Govt., American History, and English classes.

For registration information, call Chelsea Community Education, 475-9830.

SELF DEFENSE

Tuesday 7:00-8:00 p.m. 6 Weeks Fee: \$15.00 Begins January 28

SANCHIN-RYU KARATE

Mondays 7:00-9:00 p.m. 8 weeks Registration in class MHS Study Auditorium

THE HOME AND SMALL BUSINESS COMPUTER

Tuesday 6:30-8:00 Nellie Ackerson Computer Room 6 Weeks Fee: \$30.00 Limit 14

ADULT BASIC EDUCATION

For information on Adult Basic Education (Grade levels K-8) call Chelsea Community Education at 475-9830.

REGISTRATION INFORMATION

You may register for courses as follows: 1. BY MAIL - Send completed registration form together with check to the Community Education Department.

FOR FURTHER INFORMATION CALL 428-7804 REGISTRATION FORM (Please Print)

Registration form fields for Name, Home Phone, Work Phone, Mailing Address, City, Zip, Course, Day, Time, Fee.

Village Pizza Manchester, Michigan 2 For 1 Pizzas PHONE 428-8361

SHOP AT BEN FRANKLIN MANCHESTER, MICHIGAN OPEN 9 to 5:30 Monday thru Saturday Phone 428-8980

Kleinschmidt True Value Hardware 19860 Sharon Valley Rd. Phone 428-8337 Manchester, Michigan

TIRB CHEVROLET CO. PHONE 428-8212 or 428-8492 131 Adrian Street Manchester INTERESTED IN LEASING A NEW CHEVROLET?

With A Gun

her fault, but she no doubt has some light on the cause. Traveling to the EAST. "Wire Mrs. E.H. Dow, 283 S. Duluth Ave., Sioux Falls, S.D., and Carbondale, Pa. "Send body to Sioux Falls, S.D. Justice Kelly gave all the evidence due weight and decided that it was such a plain case of suicide that an inquest was not necessary. He wired the parties mentioned and ordered Jenter, the undertaker, to take the body to his establishment and prepare it for transportation or burial. This morning Justice Kelly received the following dispatches in reply to those he sent last night: "Carbondale, Pa.—Wire Mrs. W.A. Dow, Sioux Falls, S.D. for disposition of body. Mrs. D.H. Dow." "Sioux Falls, S.D.—What arrangements has Mrs. E. H. Dow made regarding shipment of body. W.A. Dow." "Chattanooga.—Will advise fully tomorrow. Wire particulars. W.A. Dow." Justice Kelly is awaiting further instructions as the Enterprise goes to press.

Hit or Miss

this month when Gabriel blows his trumpet and summons the worthy to enter into heaven.

We were told recently a tale which proves in many instances that the female is the brighter sex in an emergency.

It seems that during a rush hour in the freeway down towards Detroit one evening, a rather attractive young lady pulled her car to the left lane of the highway and turned her direction lights signally for a left turn. She waited for a break in the oncoming traffic in the other lane but when a break came she didn't move but just sat there.

A car behind her had driven up almost touching her bumper and still behind him another car had stopped so close that the car

ahead could not pull over into the right hand lane around the car waiting for the left turn so there he was trapped.

After a few minutes this chap started blowing his horn insistently and finally rolled down his window and yelled at the car ahead. After a couple of minutes the driver of the offending car opened her door and emerged smiling then walked to the car behind and said to the driver, "I'm very sorry sir, but I have flooded my car and can't get it started - perhaps you could help me."

He said he would try and she smiled again and said "If you will I will be glad to get behind the wheel of your car and blow your horn for you."

The horn blower walked to the offending car and after some time managed to get it started. The young lady thanked his profusely and drove away still smiling.

That I think was a lesson in practical diplomacy.

How old will you be in 1999: That's the year of the major war as predicted by Nostradamus. He also predicted that the human race will survive until 7000.

To whom did Abraham Lincoln bequeath his estate? He didn't. He was one lawyer who left no will.

The first outboard motor was built by a Frenchman named Gistave Trouve in 1881. It was a battery powered chain driven motor with a three bladed propeller. Fifteen years later Americans on Long Island adapted a gasoline motor as an outboard.

"A La Mode" means in the manner of. Had nothing to do with ice cream originally.

Billie Burke, an actress of yesteryear said, "Age doesn't matter unless you're a cheese."

Air Force Hometown News

Anthony W. Joseph, son of Willard Joseph of 626 Parr St., Manchester, MI, and Glenna M. Joseph of Royalton, Ky., has been promoted in the U.S. Air Force to the rank of airman first class. Joseph is a vehicle operator and dispatcher at Keesler Air Force Base, Miss., with the 3880th Transportation Squadron. His wife, Mary, is the daughter of Walter Auxier of 107 Nancy Lane, Georgetown, N.Y.

There is one phone on Pitcairn Island where the Bounty mutineers settled after they set Captain Bligh adrift in the South Pacific. To call there by radio phone costs \$11.88 for three minutes.

STRIKES -N- SPARES

MANCHESTER TOWN CLUB

Manchester Plastics, Inc.	69	43
V&F Builders	65	47
R&F Tree Service	62	50
Jenters	62	50
Alley Drillers	61	51
Norm Walz	54	58
DuRussels	51	61
M.I.S.C.	51	61
Manchester Enterprise	49	63
S-K Sales	36	76
200's		
Carol Rentz	200	
Paula Scherdt	208	
Denise Dresch	201	
500's		
Joan Day	505	
Paula Scherdt	537	
Carolyn Vogel	509	
HIGH INDIVIDUAL GAME		
Joan Day	222	
Wanita Nickerson	219	
Karen Amsdell	218	
HIGH INDIVIDUAL SERIES		
Evie Seegert	568	
Joan Day	566	
Terri Scherdt	561	
HIGH TEAM GAME W/HDCP		
Manchester Enterprise	868	
HIGH TEAM SERIES W/HDCP		
Jenters	2378	
HIGH TEAM GAME		
Alley Drillers	869	
HIGH TEAM SERIES		
Alley Drillers	2490	

Manchester High School Winter Sports Schedule

VOLLEYBALL

Mon. Jan. 13 at Mich. Center
 Thur. Jan. 16 at Hanover
 Mon. Jan. 20 Vandercook (H)
 Thur. Jan. 23 Grass Lake (H)
 Mon. Jan. 27 at East Jackson
 Thur. Jan. 30 at Greenhills
 Mon. Feb. 3 at Napoleon
 Thur. Feb. 6 Mich. Center (H)
 Mon. Feb. 10 Hanover (H)
 Thur. Feb. 13 at Vandercook
 Tue. Feb. 18 at Grass Lake
 Thur. Feb. 20 East Jackson (H)
 Feb. 24-27 Pre-Districts
 March 1 Districts

Games begin at 6:30 p.m.
 Varsity Coach: Kathy Rose
 J.V. Coach: Kelly Haight

VARSITY/J.V. BASKETBALL

Fri. Jan. 10 at Vandercook
 Tue. Jan. 14 Grass Lake (H)
 Fri. Jan. 17 Napoleon (H)
 Tue. Jan. 21 at Gabriel Richard
 Fri. Jan. 24 at East Jackson
 Tue. Jan. 28 Mich. Center (H)
 Fri. Jan. 31 Jackson Bap. (H)
 Tue. Feb. 4 at Hanover Horton
 Fri. Feb. 7 Vandercook (H)
 Tue. Feb. 11 at Hudson
 Fri. Feb. 14 at Grass Lake
 Tue. Feb. 18 at Mich. Center
 Fri. Feb. 22 at Napoleon
 Tue. Feb. 25 Clinton (H)
 Fri. Feb. 28 East Jackson (H)
 March 3-8 Districts

Games begin at 6:00 p.m.
 Varsity Coach: Walt Paszkiet
 J.V. Coach: Curt Fielder

WRESTLING

Thur. Jan. 9 Grass Lake (H) (7:00)
 Sat. Jan. 11 Clinton Inv. (10:00)
 Tue. Jan. 14at Milan Airport(6:00)
 Thur. Jan. 16 Vandercook (H-7:00)
 Tue. Jan. 21 Morenci (H-7:30)
 Thur. Jan. 23 at Napoleon (7:00)
 Sat. Jan. 25 Napoleon Inv. (10:00)
 Thur. Jan. 30 at Clinton (7:30)
 Sat. Feb. 1 Dexter Inv. (10:00)
 Tue. Feb. 4 Blissfield (H-7:00)
 Thur. Feb. 6 at Mich. Center (7:00)
 Wed. Feb. 12 Conference at Mich. Center
 Sat. Feb. 15 Districts
 Coach: Dan Jordan

Norm Walz & Son Construction
 Manchester, Michigan
 NEW HOMES
 REMODELING
 ADDITIONS
 GARAGES
 SIDING
 DECKS
Custom Built Cabinets
 428-7109

PEPSI \$2.29
 8 Pack 1/2 liter Plus Deposit
MANCHESTER IGA
 West Main St. Manchester

HERRICK MEMORIAL HOSPITAL
 At Herrick Memorial Hospital WE CARE
 That is why we designed our cardiology services to meet YOUR needs.
 WE OFFER
 -Intensive Coronary Care Services with Qualified Experienced R.N.'s
 -Telemetry Monitoring
 -Cardiac Rehabilitation in-patient/out-patient
 -Graded Exercise Testing (Stress Test)
 -Thallium and MUGA Scans
 -2D & 3D Echocardiography
 -Pacemaker Services
 -Streptokinase Drug Therapy
 Large in Scope & Service. People Sized to Serve You
HERRICK MEMORIAL HOSPITAL
 500 E. Pottawatomie St.
 Tecumseh, Michigan 49286
 423-2141

FILLYAW'S MARATHON SERVICE
 327 West Main Street Phone 428-8576 Manchester, Michigan
 MONDAY-SATURDAY 7:30 am-7pm
 STOP IN & PICK-UP A MARATHON CREDIT CARD APPLICATION
 YOU CAN PURCHASE BATTERIES, TIRES SHOCKS, PARTS OR HAVE YOUR CAR TUNE-UP FOR THE WINTER MONTHS BRAKE JOBS, FRONT END ALIGNMENT OR WHEELS BALANCED
 ASK ABOUT OUR INTEREST-FREE EXTENDED PLAN FOR CERTAIN PURCHASES
 24 Hour Wrecker Service
 FRONT END ALIGNMENT \$24.95 & up
 SPECIAL OIL, LUBE AND FILTER \$19.95 Up To 5 Qts. Oil
 WE TURN BRAKE DRUMS AND ROTORS
 STOP IN AND SEE ME FOR YOUR BEST TIRE DEAL
GOOD YEAR
 WE NOW HAVE SUPER "M" LEAD FREE GASOLINE
 FULL LINE OF MARATHON PRODUCTS

Help Your Heart RECIPES
 American Heart Association
New England Fish Chowder
 On a blustery day, try this heart-healthy version of a traditional New England favorite.
 1/2 tsp. margarine 1/2 tsp. thyme
 3/4 cup onion, chopped 4.7 g. freshly ground black pepper
 1 clove garlic 1 lb. frozen or fresh haddock or cod filets, cut into bite-size pieces
 1 bay leaf
 1 sprig parsley
 1/2 cups water
 1/2 cup skim milk
 Melt margarine in pan, sauté onions and garlic. Add all other ingredients. Simmer soup for 45 minutes.
 Yield: 4 Servings
 Help Your Heart Recipes are from the Fourth Edition of the American Heart Association Cookbook. Copyright © 1973, 1975, 1979, 1984 by the American Heart Association, Inc.

New England Fish Chowder
 Nutritional Analysis per Serving
 132 Calories 68.6 mg. Cholesterol
 1.3 g. Protein 4.7 g. Carbohydrates
 2.6 g. Total Fat (est.) 68.3 mg. Calcium
 .5 g. Saturated Fat 518.3 mg. Potassium
 .8 g. Polyunsaturated Fat 151.9 mg. Sodium
 .8 g. Monounsaturated Fat
 An onion or garlic odor on your hands can be removed with lime juice.

Dan's Westside Automotive
 660 West Main Street Manchester, Mich.
 Phone 428-9455
 WE CAN BEAT YOUR EXHAUST ESTIMATE
 "CHECK OUR PRICES"
DEAN Multi-Mile Tires
 SAFT-BILT TIRES
 24 Hour WRECKER SERVICE Call 428-9455

Black Sheep Tavern
 Lunch Monday-Saturday 11:30-5:00 p.m.
 Dinner Monday-Thursday 5:00 p.m.-10:00 p.m. Friday and Saturday 5:00 p.m.-12:00 p.m.
 "A Restaurant With A Tradition Of Quality"
 117 East Main Manchester, Michigan
 Phone 428-7000

Council Proceedings

Hinkley said to table the matter until more information is received. Naimowicz recommended that Council have Gisting write one more strong letter to Dihydro about the water filter problem. Council agreed. Koebbe moved, supported by Becketl to approve the following resolution:

WHEREAS, the Village of Manchester, a Michigan Municipal Corporation, has received discharge Permit No. MI0023507 dated November 22, 1985, from the Water Resources Commission of the State of Michigan, pertaining to a schedule of modifications and standards for the Village of Manchester Waste Water Treatment Plant; and WHEREAS, the Village Council of the Village of Manchester finds that an appeal of the provisions of the permit is not warranted; and

WHEREAS, the Village Council is desirous of accelerating the effective date of the permit in order to facilitate the issuance of certain permits required for development of real estate within the Village; NOW, THEREFORE, BE IT RESOLVED that the Village of Manchester hereby waives the right to petition the Michigan Water Resources Commission to challenge the conditions of Permit No. MI0023507 issued to the Village of Manchester, and asks that the permit become effective immediately.

Roll Call Vote: Ayes - all. Motion approved. Naimowicz reported that McNamee, Porter and Seeley have come up with an Innovative Treatment Plant Design, and the last day for funding request is

Ken Miller
 RESIDENTIAL BUILDER
 QUALITY WORKMANSHIP AT A REASONABLE RATE
 SPECIALIZING IN SIDING-CUSTOM MADE TRIM ALUMINUM AND VINYL
 FREE ESTIMATES LICENSED & INSURED
 PHONE 517-692-8904
 Between Manchester and Brooklyn

Wacker's General Store
 PEPSI, DIET PEPSI PEPSI LIGHT MOUNTAIN DEW PEPSI FREE, SUGAR FREE PEPSI FREE
\$2.09
 1/2 LITER 8 PACK PLUS DEPOSIT
 PHONE 313-428-6600
G.E. Wacker Inc
 Gasoline, Fuel Oil, Grease Motor Oil, Diesel Fuel 9050 Chelsea-Manchester Road Manchester, Mich. 48158
 Winter Hours Sunday 9 am-8 pm Monday-Thursday 7 am-8 pm Fri. 7 am-9 pm Sat. 8 am-9 pm

December 20, 1985. He said he would like a resolution for permission to sign the letter attached to the application. Tapping moved to grant Naimowicz permission to sign the letter attached to the application for funding from the Small Community Set Aside Program, supported by Becketl. Roll Call Vote: Ayes - all. Motion approved. Naimowicz said there is a problem in the design of the East side sewer system of the Phase I Traditional Plan and McNamee Porter & Seeley are requesting a resolution to revise the plan.

Tapping moved to approve the new method of storm water separation in Phase I, of the Facility Plan, cost of \$80,000.00, subject to further investigation, supported by Nieuhaus. Roll Call Vote: Ayes - all. Motion approved. Kallewaard moved that we accept the proposal from McNamee, Porter & Seeley for the Consolidated Energy Audit for \$5,500.00, supported by Zaborowski. Roll Call Vote: Ayes - all. Motion approved.

Becketl moved to purchase the Tandy Computer Package for \$6,487.00, supported by Tapping. Roll Call Vote: Ayes - all. Motion approved.

Tapping moved to purchase a four line Telephone System for the Village Buildings at a cost of \$4,671.00, supported by Nieuhaus. Roll Call Vote: Ayes - all. Motion approved.

Nieuhaus stated all the steps that led up to the decision that will be made at the Council Meeting on the four proposals for the Police Department. Several citizens spoke on the local Police Department vs. Washtenaw County Sheriff Department. Council discussed the issues. Naimowicz thanked Don Stele

for his cooperation during this difficult time. Nieuhaus moved to contract with the Washtenaw County Sheriff Department for 3 1/2 officers, subject to the following: 1. Our attorney review of the contract. 2. Fraternal Order of the Police satisfaction to Disolution Clause, Article 5; Section 5, 2 of the Police Contract. 3. Sheriff's review of Council's letter of understanding, supported by Tapping. Roll Call Vote: Ayes - Tapping, Koebbe, Nieuhaus, Kallewaard, Hinkley, Nays - Zaborowski, Becketl. Motion approved.

Koebbe moved to recommend that the Washtenaw County Sheriff Department take Donald Steele on as one of the Village Police Officers for an indefinite period, supported by Nieuhaus. Roll Call Vote: Ayes - all. Motion approved.

Tapping, Nieuhaus, Hinkley volunteered to work on the contract with the Sheriff Department. The wording for the Bond Proposal was tabled until the Special Meeting. Zaborowski moved to adjourn, supported by Koebbe. Meeting adjourned at 9:08 p.m.

Helen J. Kensler
 Village Clerk

Classified Ads Get Results

The Manchester Area Historical Society wishes to thank all those who helped make the 1985 Christmas Eve Luminaria another beautiful event in our community. Special thanks to Chairman Forest Walz and his team for their efforts during the busy pre-Christmas season. Also to Tom Walton for extra work at our building.
 Sincerely,
 The Board of Directors

Invest in the Best in Home Satellite TV
 That's **MACOM** of course!
 Add 105 Channels to your TV...
 Buy your 10ft. **MACOM** T-1 System now...
 and receive a **FREE VCR!**
VIDEO SOURCE SATELLITE SYSTEMS
 3860 Trade Center Drive Ann Arbor, Michigan 48104
 CALL (313) 971-0430

Driver Education Mandatory

The Attorney General of the State of Michigan has ruled that public school districts are obligated to provide driver education classes for students. Awareness of this ruling has brought a major change in the plans of the Manchester Board of Education.

Originally planned as a program reduction, the Board has been required to include the program in the 1985-86 budget. This means that driver training classes will be available for students at the end of the current school year as usual.

While aware that some parents have already provided private classes for their students, the Board has moved to reinstitute the program. According to Superintendent of Schools, Gene Thompson, the Board literally had no choice in the matter. "We were of the belief that the program could be eliminated, and were simply told by a higher authority that we could not proceed on this course", said Thompson.

1986-87 School Budget

eliminated primarily at the elementary and middle school levels.

Superintendent Thompson stated, "I'm looking forward to working actively with the Board and the Citizen's Advisory Committee on the new budget. It will not be an easy process, however. It is fairly easy to look at the numbers and project the need for additional revenue in June. Short of reducing school district programs even further



STORY TIME

After a cold lunch-recess, nothing feels better than to return to a warm classroom and a good book. First graders listen intently to Mrs. Gregerson read a favorite story.

the Board will have little option but to request new millage from the voters."

The goal for presentation of the first draft of the budget to the full Board is February 17. Following that date many hearings and meetings will be scheduled for full public review of the budget.

Ferdinando Gorges inherited Maine quite a while ago and sold it in 1677 to Massachusetts for \$6,000.00.

Klager School Happenings



SNOW TIME

Mother Nature does it all the time, but six-sided snowflakes are not easy to make as students in Mrs. Shaw's third/fourth grade class discovered. Julie Luckhardt shows one of the cut paper designs that will be pinned on the board to make a "Frosty" display.

Hints for Homemakers

If your floors squeak, an easy way to silence them is to dust talcum powder or drip glue into the cracks.

To make a clean sweep of cleaning driveways, sidewalks, garages, basements, vehicles, decks and exterior walls, you can now use a water-powered broom. This Hydro-Sweep™ from Dazey also cleans concrete, asphalt, stucco, tile, brick, stone and wood. Washes away mud, leaves, sawdust, grass clippings, and spills on decks and patios. It has a no-slip grip and a water-saver valve. It connects to any garden hose.

Do your windows stick? Use wax to rub the groove in which the sashes run. Do this in dry weather and you'll protect the wood from future dampness.

Our Individual Retirement Account offers a little more...

FB Annuity Company can guarantee you a generous monthly income you can't outlive, continuous tax savings, competitive interest rates, and the personal, dependable service of your local Farm Bureau insurance agent.

Making your future a little more predictable.



LARRY BECKTEL
135 East Main St.
Manchester, Mich.
Phone 428-7331

Your home health care center!

- Bathroom Aids
- Bathing Safety Rail
- Beds and Accessories
- Bedspreads
- Bedsores Aids
- Bed Tables
- Blood Pressure Monitoring Equipment
- Breast Forms and Brassieres
- Canes
- Catheters
- Cervical Collar
- Commodes
- Crutches
- Cushion, Flotation
- Dressing and Bandages
- Elbow or Heel Protectors

Krauss Pharmacy Will Provide Billing Services To Medicare, Medicaid, Blue Cross and All Other Health Insurance Agencies.

Now Available At
Krauss Pharmacy
Call 428-8393

Attention! Expectant and New Mothers

"The Advantages of Breast-feeding to Mother and Baby" will be discussed at the January 14th meeting of LaLeche League of Manchester. The meeting will be held at the Emanuel UCC, 324 W. Main Street, at 7:30 p.m. All women interested in breast-feeding and good mothering are invited to attend La Leche League meetings. The discussions are held to encourage mothers who wish to breastfeed their children and are informal in content. Babies are always welcome at League meetings.

A library of books regarding pregnancy, childbirth, breastfeeding, parenting and nutrition is maintained by our group so that mothers can read further on topics that interest them. Many of these books are not readily available elsewhere.

For advice, encouragement, or additional information on LLL or nursing, please call Marsha Chartrand, La Leche League Leader, at 428-8831.

Agriculture In Action

A Rapidly Changing Rural America

People who live in the metropolitan areas of the country probably have an outmoded perception of rural America. They tend to think that rural means farming and ranching, declining population, isolation, lack of services, poor educational opportunities, and so on.

The facts are quite different. The past 20 years have witnessed unprecedented increases in employment and population in cities, small towns and the open country of rural America. Viewed as a whole, non-metropolitan or rural areas have become much more similar to metro areas, yet they are far more diverse among themselves.

Economists and rural sociologists at the U.S. Department of Agriculture have come out with a report on the social and economic structure of rural America that divides the 2,443 non-metro counties into seven classifications, rather than looking at them as a whole. Actually, between 1970 and 1980,

population increased 16 percent in those counties - about twice the rate of metropolitan counties.

Counties dominated by farming number only 702, less than a third of the non-metro counties and only 13 percent of the non-metro populations. It is in these counties that farmers have the most political clout; but they represent a small minority of congressional districts.

A Value Added Tax

For now, Americans have escaped a tax that is a familiar form of revenue collection in Europe, the value added tax. The U.S. House of Representatives turned down the new tax as a means to fund toxic waste clean-up. A value added tax or VAT is similar to a sales tax on goods and services, but it's levied on the value added during each state of production or distribution.

The VAT proposed for Superfund would have amounted to a tax of .08 percent on sales of all manufactured products, with some exceptions. Instead, the House decided to increase existing taxes on petrochemical companies to pay the costs of the \$10 billion Superfund over five years.

The Senate bill for reauthorization of Superfund does contain a VAT, but the senate wisely instructed its conferees to ignore it when they go to conference with the House.

The VAT was opposed by the American Farm Bureau Federation as a hidden tax and one that would set a dangerous precedent. Indeed, some politicians' mouths water when they consider a VAT because it is hidden in the prices consumers pay and it has the potential to raise lots of money. A 10 percent VAT on goods and services would raise more than \$150 billion.

AstroFest Presentation To Be Held

"First Spacecraft to Uranus: A Preview" is the topic of the 155th AstroFest film and lecture presentation at The University of Michigan. The free public program is set for 7:30 p.m. January 10, in Auditorium 3, Modern Languages Building.

Voyager 2 will approach the previously unexplored planet and its rings and moons later this month. "Uranus is not just a new world," according to Jim Loudon, AstroFest director and staff

astronomer at the U-M Exhibit Museum, "but a whole new kind of world. It has the most extreme seasons of any planet in the solar system."

The program also includes an update on previous Voyager discoveries and a preview of the March spacecraft blitz on Halley's Comet.

AstroFest is sponsored by the U-M's Exhibit Museum and Department of Aerospace Engineering.

Cooperative Extension Service

When Percy Spencer found a melted chocolate bar in his pocket he was mystified. He wondered if his scientific work with radar could be connected. Later, others confined these microwaves in a box to cook food.

A program to teach how to use microwaves for more than just heating coffee or melting chocolate will be presented by the Cooperative Extension Service at the County Service Center, Hogback and Washtenaw on January 14, at 7:30 p.m. Marion Prince, Extension Home Economist will explain the basic principles of successful cooking in a microwave oven, demonstrate a variety of dishes and explain how to adapt your favorite recipes. She will discuss the appropriate utensils to use in the oven and will show how to prepare meats, vegetables and sauces.

The program, "Microwave and Beyond" is a part of the monthly series "Corner on the Kitchen" which is open to all regardless of race, color, creed, sex, national origin or handicap. Reservations are required and can be made by calling the Cooperative Extension Service office at 973-9510. A \$3.00 fee will be collected at the door to cover food for tasting.



American Heart Association

Ginger Cookies

Do your sweetheart a special favor. Make spicy ginger cookies—they're nutritious treats for the taste buds.

- | | |
|------------------------|--------------------|
| 3/4 cup margarine | 2 tsp. baking soda |
| 1 cup sugar | 1 tsp. cinnamon |
| 1 egg, slightly beaten | 1 tsp. ginger |
| 1/4 cup molasses | 1 tsp. sugar |
| 2 cups flour | |

Cream the margarine and cup of sugar. Beat in the egg and molasses.

Sift the flour with soda and spices, and mix with the wet ingredients. Chill the dough. Shape into balls about 1 inch in diameter, roll in sugar and place 3 inches apart on an oiled baking sheet. Bake at 350° F for 15 minutes.

Yield: 24 2-inch Cookies

Help Your Heart Recipes are from the Fourth Edition of the American Heart Association Cookbook. Copyright © 1973, 1975, 1979, 1984 by the American Heart Association, Inc.

Ginger Cookies Nutritional Analysis per 2-inch Cookie

124	Calories	11 mg.	Cholesterol
1.3 g.	Protein	16.9 g.	Carbohydrates
5.8 g.	Total Fat (est.)	14.9 mg.	Calcium
1 g.	Saturated Fat	49.5 mg.	Potassium
1.7 g.	Polyunsaturated Fat	142.5 mg.	Sodium
2.7 g.	Monounsaturated Fat		



To keep cauliflower from discoloring when it's cooked, boil it in water to which a teaspoon of vinegar has been added.

SALINE COMMUNITY HOSPITAL

Women's Health Services

invites you to

WOMEN'S NIGHT OUT FOR THE HEALTH OF IT

presenting
Arnold Coven, Ed.D.
Psychologist

as guest speaker for a special dinner presentation

"Depression: Why We Have It and How To Beat It"

Thursday, January 16, 1986
Sheraton Inn, 3200 Boardwalk (near Briarwood)
Ann Arbor, Michigan
6:30 p.m. - Social Hour/Cash Bar
7:15 p.m. - Dinner and Presentation

Dinner & Presentation: \$17.00

Reservations must be received no later than Monday, January 13.

To reserve a table of eight, please include all names and full payment in one envelope.

Please send checks payable to:
Saline Community Hospital, Women's Health Services
400 West Russell Street, Saline, Michigan 48176
For more information, call Julie at 429-1508

Michigan Veterinary Clinic

18901 Sharon Valley Road
Manchester, Michigan 48158
313/428-8365

LARGE AND SMALL ANIMAL SURGERY AND MEDICINE

OFFICE OR HOME VISITS BY APPOINTMENT
9 AM - 9 PM MONDAY THROUGH SATURDAY
VERA L. KLUEWE, D.V.M.

Walts Heating & Cooling

24 HOUR SERVICE
Walt Horodeczny

Comfort Air Furnaces
A.O. Smith Water Heaters
Water Softeners

Furnace Tuning And
Cleaning

PHONE 428-8645

18824 Bethel Church Road
Manchester, Michigan

COUNT ON US TO MEET YOUR TOTAL FINANCIAL NEEDS!

FIRST OF AMERICA

- Money Market Checking and Saving Accounts
- Cash Management Accounts
- IRA and Keogh Retirement Plans
- Interest-On-Checking
- Commercial Loans
- Money Market Certificates
- Consumer and Mortgage Loans
- MasterCard/VISA
- Trust Services

First of America Bank-Ann Arbor MANCHESTER OFFICE 10903 Manchester Chelsea Rd (313)428-8389

EQUAL OPPORTUNITY LENDER

Clinton Theatre

Friday and Saturday
7:30 and 9:20

Sunday 7:30

ALL SEATS \$2.00

CHARLES BRONSON

DEATH WISH 3

CANNON

Obituary

Edna Jenkins
Adrian
Age 85 years, formerly of Manchester and Brooklyn, died Thursday, January 2, 1986, at the Adrian Health Care Center.

The Wrestling Report

Now that Christmas break is over, I wanted you to know what has been going on regarding the wrestling team.

to take than the Hudson loss. We made it close by the forfeit points we gave up. They were the exact difference in the match.

Special Council Meeting

December 23, 1985
The Special Meeting of the Manchester Village Council was held December 23, 1985, at the Village Hall.

Art Guild News

The Manchester Art Guild's first meeting of the new year will be another "dinner meeting": a change of pace to stave off the appearance of winter doldrums!

PUBLIC NOTICES

STATE OF MICHIGAN PROBATE COURT COUNTY OF WASHTENAW
PUBLICATION NOTICE DECEASED ESTATE
FILE NO. 85-33442-SE

DWAYNE L. LEE, Plaintiff, vs. JOANNIE T. ALSTON, Defendant
Case No. 85-34745-00
WASHTENAW LEGAL CENTER, P.C.
ORDER TO ANSWER
At a session of said Court held in the City of Ann Arbor, County of Washtenaw, State of Michigan on the 18th day of December, 1985.

MANCHESTER ANTIQUE MALL - 35 Dealers. Open 7 days, 10-5, 116 E. Main, 428-8357.
VILLAGE HAIR FORUM - 201 East Main, Old Mill, 428-7684.
C & B PAINTING - Interior-Exterior-Free Estimates.

CHANGE OF MEETING DATE MANCHESTER VILLAGE PLANNING COMMISSION

The Regular Meeting of the Manchester Village Planning Commission for January, 1986, has been changed from Tuesday, January 14 to Tuesday, January 21, 1986, at 7:30 p.m. in the Council Room of the Village Hall.

NOTICE OF PUBLIC HEARING PETITION FOR REZONING

A Public Hearing will be held before the Manchester Village Planning Commission on Tuesday, January 21, 1986, beginning at 8:30 p.m., in the Council Room of the Village Hall 120 South Clinton Street, to hear comments on the petition of Union Construction Company to rezone a parcel of land, consisting of approximately 27.31 acres, located between the westerly end of Auburn Street and the River Raisin, and also along a portion of Riverbend Drive, from AG Agricultural District to R-2B Low-Density Multiple-Family Residential District.

NOTICE OF PUBLIC HEARING Proposed Amendment To Zoning Ordinance For C-2 General Commercial District

A Public Hearing will be held before the Manchester Village Planning Commission on Tuesday, January 21, 1986, beginning at 8:15 p.m., in the Council Room of the Village Hall, 120 South Clinton Street, to hear comments on a proposed amendment to the Manchester Village Code, which would change the land use described as "multiple-family or apartment dwelling on second floor and above" from a Conditional use (public hearing and special permit required) to a Permitted Use (no public hearing nor special permit required).

NOTICE OF PUBLIC HEARING Regulation of Satellite Dish Antennas

A Public Hearing will be held before the Manchester Planning Commission on Tuesday, January 21, 1986, beginning at 8:00 p.m., in the Council Room of the Village Hall, 120 South Clinton Street, to hear comments on a proposed amendment to the Manchester Village Code, which would regulate the placement of satellite dish antennas within the Village of Manchester.

NOTICE OF PUBLIC HEARING APPEAL TO ZONING BOARD OF APPEALS VILLAGE OF MANCHESTER

A Public Hearing will be held on Friday, January 24, 1986, beginning at 7:00 p.m., in the Council Room of the Village Hall 120 South Clinton Street, Manchester, Michigan, before the Zoning Board of Appeals, to hear comments on the appeal of Samuel R. Beal, requesting a variance from the Manchester Village Code regulations for the C-2 (General Commercial) District, to allow "printing/lithography" as a use on premises located at 103 East Main Street.

FUND RAISING
Manchester American Legion
203 South Adrian St.
Wednesday 7 P.M.
Manchester Sportsman Club
8501 Grossman Road
Friday 7:00 P.M.
Manchester American Legion
203 South Adrian St.
Saturday 7 P.M.
Clinton American Legion
204 Jackson Street
Thursday 7-10:30

PLAY IT SMART... GET INTO THE CLASSIFIEDS

All Classified Advertising is Payable in Advance and Must Be Paced and Paid For Prior To 11 a.m. On Tuesday For Publication That Week. Classifieds Are \$1.50 For First 20 Words, 5' A Word Thereafter. Thank You's Are \$3.00 Minimum Up To 50 Words, 5' A Word Thereafter.

STEREO EQUIPMENT FOR SALE
FIELDER PAINTING - Interior and Exterior. Free Estimates. Senior Citizens Discount.
COPY PAPER AVAILABLE
TUTORING - Experienced, certified teacher will tutor students with learning difficulties.
MANCHESTER ANTIQUE MALL - 35 Dealers. Open 7 days, 10-5, 116 E. Main, 428-8357.
VILLAGE HAIR FORUM - 201 East Main, Old Mill, 428-7684.
C & B PAINTING - Interior-Exterior-Free Estimates.
MERRIMAN INSULATION - Free Estimates. Blown in cellulose. Professionally installed.
JERRY WHITAKER EXCAVATING - Hauling and ponds dug. Call 475-7841.
PIANO TUNING & REPAIR - Qualified technician - Ron Harris. 475-7134.
CHELSEA GREENHOUSES - 7010 Lingane Road, Chelsea, Michigan. 475-1353-54 or 475-9313.
LITTLE WACK EXCAVATING - Licensed and Insured. Basements, Drainfields, Digging, Bulldozing, Trenching, Black Dirt, Sand, Gravel. Paul Wackenhut, 313-428-8025.
SHARPENING SERVICE - Ice skates, saw chains, hand saws, circular saws, knives, scissors, pinky shears, hair-animal and grass clippers, lawn mower blades, electric hedge clippers, drills, and most anything needing a sharp edge. Kleinschmidt True Value Hardware, 19860 Sharon Valley Road, Manchester. tfn
T&N SERVICES - 428-7002.
FOR SALE - BUILDING LOTS - Riverbend Subdivision, Village of Manchester, on private lake. All utilities installed. Terms negotiable. Phone (313) 428-8496.
HELP WANTED - Responsible person to do general housecleaning four to five hours per week. Please reply, giving experience, references, and hourly rate to Box 38, Manchester, MI.
BICYCLES - Rebuilds and special orders. Also many used parts. Fair prices. 428-7696.
CHICKEN AND BISCUIT LUNCHEON - St. Mary's Church hall. Wednesday, January 22. Serving 11:00 to 1:00.
CLASSES AT The Village Shoppe
134 E Main St. Manchester Michigan Phone 428-9640
HERB WREATHS by NITA MILLS January 25, 1986 10-2:00 \$10.00
BASKETS by ANNELOISA GRAY-LION February 1, 1986 10:00-4:00 \$15.00
STENCILLING by JANET ALFORD February 8, 1986 10:00-12:00 \$12.00
Please Call or Sign Up in Store

Wacker's General Store WE HAVE BIRD SEED 25 and 50 LB. Bags Striped Sunflower Black Sunflower Wild Bird With or Without Corn
G.E. Wacker Inc. Gasoline-Fuel Oil-Grease Motor Oil-Diesel Fuel 9050 Chelsea-Manchester Rd. Manchester, Mich. 48158
Winter Hours Sunday 9 am-5 pm Monday-Thursday 7 am-8 pm Fri. 7 am-9 pm Sat. 8 am-9 pm
CLASSES AT The Village Shoppe
134 E Main St. Manchester Michigan Phone 428-9640
HERB WREATHS by NITA MILLS January 25, 1986 10-2:00 \$10.00
BASKETS by ANNELOISA GRAY-LION February 1, 1986 10:00-4:00 \$15.00
STENCILLING by JANET ALFORD February 8, 1986 10:00-12:00 \$12.00
Please Call or Sign Up in Store
Cards of Thanks
We want to thank the Legion and Auxiliary, Post 117, for the beautiful plant for Christmas.
John and Marian Clark
We truly appreciate the fast response of our fire department. All the firemen who came and were concerned about our well being.
Special thanks to Mike Wurster who alerted us of the car fire in the garage - his quick action, he pulled the car out with his pickup. I know he inhaled quite a bit of smoke. Thank you to Vivian Middlemiss and Irene Wurster for stopping to inquire and all others who were concerned.
Thanks to Fred Heinrich for cleaning a big mess in the garage - good of Fred.
God Bless you all. Bud & Deslyn Johnson
In loving memory of our sister: Iva L. Nortley who passed away 2 years ago January 7, 1984.
2 years has passed dear sister Since God has called you home. To be with him in heaven Around the snow white throne. God knows how much we miss you Never shall your memory fade. Loving Thoughts shall always wander To the spot where you are laid.
Loved and sadly missed by Bessie, Arlene, Richard, Nieces and Nephews
Christmas Eve Thank-You
I would like to thank all those people in the village and surrounding area who participated in the annual Luminaria. It was beautiful! Best wishes for a Happy New Year. Special thanks to all my helpers.
Your candleman, Luminaria Chairman, Forest Walz
We would like to thank relatives, neighbors, friends, Jenter Funeral Home, Rev. Hayden Carruth, Pastor Barry Cantrell, Victory Baptist Church, Drs. Okey, Johnson, Eccles, for the flowers, memorials, in the death of our dear mother, grandmother, and sister, Marie Langowski.
Jerry & Carol Langowski & family Dorothy Rogers Lillian Hlavka Robert Adams
Dear Anonymous Friends, Thank you for caring this Christmas season. God Bless you all. Betty
NOTICE Christmas Tree Pick-up Friday, Jan. 10, 1986 AND Friday, Jan. 17, 1986 Village of Manchester D.P.W.

MANCHESTER CHIROPRACTIC CLINIC

DR. STAN GILBERT

LISTEN TO YOUR BODY
It will tell you if something is wrong

PINCHED NERVES MASQUERADE AS MANY HEALTH PROBLEMS

Nerves control each and every function of the human body. Nerves transmit all sensations to the brain... control all movement... make possible sight, smell, taste and hearing.

Nerves maintain the balance and keep the body temperature at 98.6 degrees F. Nerves control the blood pressure, stomach action, blood flow, speech and breathing. In fact, every function taking place in your body is under the control of the nerve system. Therefore, it doesn't take much imagination to understand what can happen when a nerve is "pinched", when its function is diminished.

Pinched nerves can "mimic" every known disease.

Pinched nerves can meticulously mock all the symptoms of such disorders as asthma, pleurisy, sinusitis, bronchitis. Pinched nerves can faithfully copy the discomforts of skin diseases, allergies, sore throat, gastritis. Pinched nerves can exactly duplicate the frightening signs of coronary disease, meningitis, encephalitis, emphysema. Pinched nerves can even fabricate the actual physical changes of ulcers, eczema, bursitis, arthritis — in fact, EVERY disease known to man.

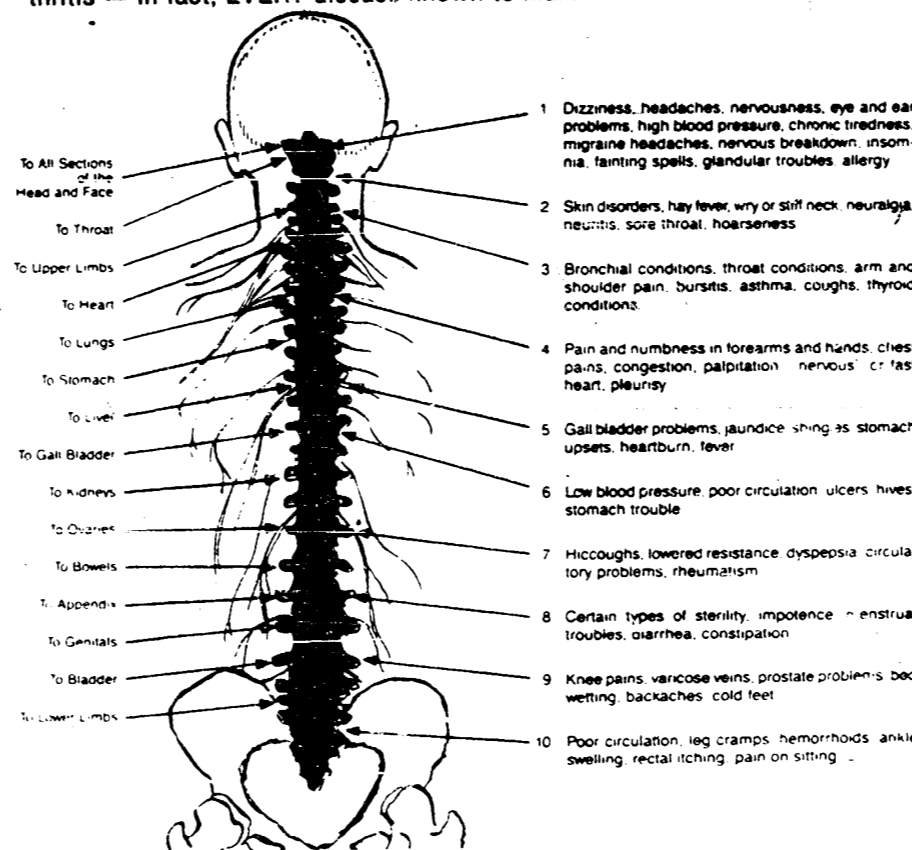

This has been proven in millions of cases in which an erroneous diagnosis was made... the treatment prescribed failed to get a response... and then a chiropractic examination later revealed pinched nerves as the culprit, the underlying cause.

**Complimentary Spinal
Exam and Office Visit
For The
Health of It
Call 428-7207**

**CHIROPRACTIC HEALTH AWARENESS
EVERY WEDNESDAY EVENING
CALL 428-7207**

MANCHESTER CHIROPRACTIC CLINIC

227 East Main Street Manchester, Michigan
Phone 313-428-7207