

THE MANCHESTER ENTERPRISE

20 Cents Per Copy

117TH YEAR VOLUME NO. 14

USPS 327-460

THURSDAY, JANUARY 26, 1984

Men's Club Elect Officers

The Manchester Men's Club held their January membership meeting at the Wolverine in Chelsea on Thursday, January 19. A very delicious dinner was enjoyed by all.

After dinner, fines were assessed and upcoming projects were discussed. Also elections of officers for the coming year were held. Officers for 1984 are President, Bob Rhees; Vice-President, Dave Bunn; Secretary, Bruce Pratt; Treasurer, Jim Jenter; Board of Directors, Richard Scott, Dave Kemner, Paul Wackenhut, Jerry Ahrens, Chip Eckert, and alternate, Chuck Denomie.

Dave Petsch, one of our members announced his intentions to run for mayor in the upcoming election. Dave discussed his intentions if elected and also answered questions.

Meeting adjourned at 9:45 p.m.

Manchester Family Service

Manchester Family Service hopes that no one was missed on the 1983 Christmas list of needy families including 81 household people served with 105 of their children and 26 senior citizens. The Christmas Project is built around the requests from the Department of Social Services, Washtenaw County Health Department, the Salvation Army, area churches and individuals. The area is Manchester School District, all of Manchester Township and that portion of Bridgewater Township that is in the Clinton School District.

The December 17 "Shop" and distribution day was at St. Mary's Church again this year. This "Santaland" was a maze of useful household items, clothing, toys, boots, shoes, caps, mittens and new Christmas treasures for the choosing. A handmade stuffed toy made by Mrs. Robert Pratt was atop each grocery box that went to a family where little children were involved. The gift orders for the families are based on the criteria of the Salvation Army for needy at Holiday time.

The Middle School Student Council under the guidance of Dick Fielder conducted the drive which netted approximately 900 canned and packaged foods for the grocery boxes. Klager Intermediate School, Emanuel United Church of Christ, Iron Creek Church and Manchester Methodist 4th Grade Sunday School Class plus other families and individuals brought the collection up to the necessary 1500 items.

This year, we are again indebted to the Abtrex Company of Inkster for the turkeys, half

Continued on page 5

The Presbyterian Bell Manchester, Michigan

A reprint from the Manchester Enterprise, dated February 7, 1895

Ring on sweet bell! thy cheery tones resounding,
Hath summoned souls to the blessed house of prayer;
And on the world's unrest and ceaseless longing,
Have sung a benediction on the listening air.

Ring on sweet bell! thy vibrant language telling,
Upon the Sabbath called, to service most divine;
And souls have answered and within thy dwelling
Have found the inward grace that makes the face to shine.

Ring on sweet bell! for in my heart thy story
Hath brought the past with all its peace and joy to me!
And from the years there comes a fadeless glory
Of times and names we nevermore shall see.

Ring on old bell! thy solemn voice in tolling
Announced the flight of many a sainted dead.
Whose names with ours on earthly books enrolling.

Mandatory Safety Belt Law

Michigan Secretary of State Richard Austin asked the federal government to accept passage of a state safety belt law as an alternative to air bags.

Austin told Diane K. Steed, National Highway Traffic Safety Administrator, he is confident that Michigan would adopt a mandatory safety belt law if this would be acceptable as a substitute for air bags.

Austin said adoption of air bags now would cost thousands of jobs in Michigan and the life-saving effect would not be felt for many years.

Austin said safety belts are now available in more than 95 percent of the nation's 105 million passenger vehicles. Their use could cut serious injuries by 50 percent and deaths by at least 20 percent. The challenge is to get motorists to use them.

A mandatory safety belt law would accomplish this without the added economic burden of air bags.

It is estimated by the University of Michigan Transportation Research Institute that requiring air bags would result in the loss of a minimum of 60,000 jobs in the auto industry because of the impact of increased costs on sales.

Austin said if Michigan were to be a demonstration state, the hard evidence would be developed

Continued on page 4

And now, in heavenly mansions, comforted.

Ring on old bell! I hear thy echoes swelling
All down the years, to the present thoughtful day;
And I, again the precious story telling
To those who now in glorious mansions stay.

Ring on old bell! and while of thee I'm thinking,
My heart is sad with what thy memories bring;
For many a loved, whose hopes with mine were linking.
No more on earth their Sabbath praises sing.

In better land, and grander temples praising,
With sweeter voice their hallelujahs raise;
And grander scenes provoke their rapturous gazing,
And joys unceasing, thro' everlasting days.

Ring on sweet bell! and pleasing God ring ever,
To call to truth and right, to peace and growth of soul;
And may thy voice with all its teachings never forgotten be, till all have reached that happy goal.

GEO. B. WALLACE

Plymouth, Michigan, January 3, 1895.

Parent Advisory Board Organized

In order to assure an open line of communication between the middle school staff and the home, a parent advisory committee has been developed. Several parent representatives from each of the grade areas will be meeting with the building principal and other staff members on a regular basis to discuss issues affecting middle school operations. The parent representatives are as follows:

FIFTH GRADE - Mrs. Ann Fenelon, Mrs. Rosemary Hamilton and Mrs. Sandy Winzenz.
SIXTH GRADE - Mrs. Carol Schulte, Mrs. Sonja Knul and Mrs. Jan Waldron.
SEVENTH GRADE - Mrs. Carol Samonek, Mrs. Jan Howell and Mrs. Sharon Hunt.
EIGHTH GRADE - Mrs. Ardella Swanberg and Mrs. Delores Strahle.

All parents/guardians who have questions or concerns about any issues involving the middle school are invited to contact Mr. Brian Schick at 428-7442 any time during the school day or any of the representatives listed. Your concerns will be placed on an agenda and discussed by the board. For interested parties the board minutes will be available in the middle school office.

HIT or MISS by farley

A friend of ours tells us that he recently crawled under his mobile home to check some frozen pipes and found four newly born kittens that had been abandoned by their mother.

He brought them into the trailer, put them in a box and wandered off to devise some method of feeding them. When he returned, he found the family's male dog, Skipper, in the box licking them clean.

The rest of the family feeds the kittens with eyedroppers, but Skipper takes over their care after that.

"I don't know what to expect when their eyes open and they find they've got a dog for a mother," he said.

The U.S. Secretary of Education says that he has released reams of statistics that he says detail a ten year decline in the quality of American public

Mothers March January 22-29

Start the new year off on the right foot by welcoming your March of Dimes Mothers Marcher. We need community cooperation in this appeal to support research, medical services and education programs.

"Each new year holds a great deal of promise," says Millie Schembechler, 1984 Honorary Mothers March Chairman. "By joining the Mothers March you can help some of these promises come true in the prevention of birth defects. Our nation's most serious child health problem affects more than a quarter-million newborns every year with physical or mental damage."

The Mothers March began as a family-to-family appeal in 1951 to help the March of Dimes combat poliomyelitis, the dread paralytic disease... Once polio was conquered by the development of effective vaccines, the March of Dimes turned its attention to the nation's most serious child health problem: birth defects.

The voluntary health organization, known today as the March of Dimes Birth Defects Foundation, still relies on the dedication and enthusiasm of its volunteer supporters. Funds collected in the Mothers March support research into the causes of and ways to prevent birth defects, intensive care for critically ill newborns and a vigorous campaign for better prenatal care for all mothers.

The March of Dimes is dedicated to preventing birth defects and improving the outcome of pregnancy. When these women, or the men who join them, come to our doors this January 22-29, welcome them with open arms and open purses. You will be giving to the children of today and tomorrow.

education.

The Superintendent of Michigan schools says the Secretary doesn't know what he is talking about.

The four major divisions studied showed increases in teacher pay, class size, the number of dropouts and decreases in the scores on college entrance examinations.

Nationally teacher's salaries went from an average of \$9,615 in 1972 to \$17,380 in 1982. Class sizes went from 22.3 to 18.9 and the percentages of ninth graders who graduated four years later went from 77.2 percent to 77.8 in 1982. A perfect score is 36. The college aptitude tests used for college entrance went from 9437 to 939,1000 is a perfect score.

The Michigan superintendent says that the survey figures were wrong. The numbers released said that Michigan students taking the American College test scored an average of 18.7 in 1982. The state superintendent said they were 18.6.

Other figures showed that the Michigan composite was 19.1 but the state's figures showed it to be 19.6, a one point drop over the ten years when the number of students taking the tests went from 24.4 percent to 51.4 percent. Michigan statistics, said Superintendent Runkel.

He also said that there was a dropout rate of 5.85 percent in 1940-41, the most recent date for which figures were available.

"We've been through the most depressed times in our history. We've had students move out of the state. These figures were counted as dropouts in Mr. Bell's figures for Michigan."

Michigan's ratings for pupil teacher went from 24.8 to 22.9 but moved only from 49th place to 48th place nationally.

Michigan's average teacher salary stayed ahead of the national average during the ten years covered by the 10 year period. Michigan's average in 1982 ranked third in the nation. It was \$21,507 up from \$11,300, a decade earlier when Michigan was tied for third place. Alaska's average for 1982 was \$29,000 for tops while Vermont's was lowest with \$13,285.

The minute our school taxes go up a considerable percentage of our residents howl and moan about and insist that our schools are wasting our money unmercifully but that is the only interest they show in our schools. This fact is proven by the fact that at the last school election only some 20 percent of the eligible voters cast ballots. If they don't like the way their schools are being run they can change their present situation with their votes at school election time. It's going to take more than reams of statistics to pinpoint the faults with our educational system but if

Continued on page 9

The Manchester Enterprise

150 EAST MAIN STREET
Manchester, Michigan 48158
USPS 327-460

Phone 428-8173

The Manchester Enterprise was established in 1967 and is published each Thursday at 150 East Main Street, Manchester, Michigan with second class postage paid at Manchester.

Edward E. Steele, Publisher
Lenore A. Steele, Editor

POSTMASTER:
Send Form 3972 to The Manchester Enterprise, 150 East Main Street, Manchester, Michigan 48158.

DEADLINES:
All Display Advertising AND Pictures (Black and White Only) Are Due By 5:00 P.M. Every Monday For Same Week Publication.
All Classified Advertising And News Articles Are Due By 11:00 A.M. Every Tuesday For Same Week Publication.

Ceramics Class Offered

Manchester Community Education is offering a Ceramics Class at the High School in Room 103. Learn to paint ceramic greenware and prepare it for firing. This class will begin on Thursday, February 9th, and continue for eight weeks at a cost of \$20.00. This fee does not include supplies or firing fees. For more information call 428-8075. To register send your name, address and phone number together with a check to the Manchester Community Education office, 710 E. Main, Manchester, Michigan 48158.

Jolly Farmerettes

The monthly meeting of the Jolly Farmerettes 4-H Club was held January 17, 1984 at Mary Kay and Jennifer Baileys home. There were 8 members and 4 leaders present. The secretary and treasurer's report were given. We received a Thank You note from Mr. and Mrs. Roy Widmayer. We made billfolds out of quilted material. Refreshments were served by Jennifer Bailey. The next meeting will be February 21, 1984 at Sara Samonek's house starting at 6:45.

Club Reporter,
Jennifer Bailey

Cheese And Butter Distribution

Federal cheese and butter will be distributed from the Manchester United Methodist Church, 501 Ann Arbor Street, from 10 to 12 on Friday, January 27. Any questions, call 428-8852.

SCHOOL LUNCH MENU

Monday, January 30 - Cheeseburger/Bun, French Fries, Hill Pickle Spears, Chilled Peach Half, Milk.

Tuesday, January 31 - Baked Ham, Escalloped Potatoes, Buttered Green Beans, Dinner Roll/Butter, Fruit Compote, Milk.

Wednesday, February 1 - Sloppy Joes on warm bun, Potato Chips, Carrots & Celery Stix, Jello, Milk.

Thursday, February 2 - Ravioli, Buttered Green Peas, Bread & Butter, Applesauce, Milk.

Friday, February 3 - Cheese & Sausage Pizza, Tossed Salad/Dressing, Butterscotch Pudding, Fresh Fruit, Milk.

Wrestler Parents Night

Middle Schoolers will be admitted free to the final home wrestling meet, which will also be Parent's Night. The meet will be against Blissfield, Thursday, February 2nd, and will start at 7:30 p.m. If you've never seen a high school wrestling meet, this is your chance to observe a demanding sport that requires determination, discipline and intense conditioning. This week, the Dutch will travel to Napoleon on a 7:00 p.m. meet on Thursday, January 26th, and again on Saturday for the Napoleon Invitational at 10:00 a.m. Manchester continues to be at a disadvantage in dual meets with only 6 of 13 weight classes filled. They still managed to give

Gabriel Richard a run for their money January 17th, winning 4 of 5 matches and taking a forfeit in another. Richard forfeited 4 weight classes and there were 4 double forfeits for a score of Richard 45, Manchester 36. Winners were B.J. Lee (98 lbs.), by a score of 6-5, Bob Curley (145 lbs.) with a pin at 2:39, Steve Vleck (155 lbs.) 7-2, and Jeff Daubner on a pin at 4:34. Shawn Ion (112 lbs.) took the forfeit. Joey Deacons (119 lbs.) worked hard but came out on the short end of a 7-6 score.

Speaker At W.C.C.

Gary Owen, Speaker of the Michigan House of Representatives, will come to Washtenaw Community College Friday, February 3, to talk with students at the College and other constituents. The public is welcome to attend. From 10:00 to 11:00 a.m. Representative Owen will answer students' and the public's questions in the College Theatre-Room LA I-of the Liberal Arts and Science Building. A reception in the Board Room (second floor of the Student Center Building) at 11:30 will close his day at W.C.C. A graduate of the College, Owen has taught state and local government at W.C.C., reports aide Theresa Bossard. The twelve-year Ypsilanti resident holds a Masters degree in Urban Planning from the University of Michigan and an honorary Doctor of Law from Eastern Michigan University.

Engagement Announced



Mary Blumenauer and Patrick Fielder are engaged and planning a November 23 wedding as announced by their parents, Mr. and Mrs. Willard Blumenauer and Mr. and Mrs. Clarence Fielder, all of Manchester.

Mary is a graduate of Manchester High School and attends Washtenaw Community College. She is employed at A & L Parts in Ann Arbor as a data entry clerk.

Pat is also a graduate of Manchester High School and Washtenaw Community College. He is employed at Manchester Tool & Die as a tool and die maker.

It's Movie Time

Share the magic of this very special Disney film "Peter Pan" on March 2, 1984 at Manchester High School. The doors will open at 7:15 p.m. with the movie to begin at 7:30 p.m. Admission is \$1.00 and refreshments 25c. The Klager Elementary P.T.O. invites all ages to come and join the fun. Peter Pan will convince you, too, with a little pixie dust, "you can fly--you can fly--you can fly!"

Scholarship Deadline

Junior and senior class high school students who are interested in applying for \$1,000 college scholarships should request applications by March 15, 1984 from the Educational Communications Scholarship Foundation, 721 N. McKinley Road, Lake Forest, Illinois 60045. To receive an application, students should send a self-addressed, stamped envelope with

Sometimes Silence Makes The Best Conversation

McGLYNN'S PUB & GRUB

20400 EAST AUSTIN ROAD MANCHESTER, MICH

MUSIC AND DANCING FRIDAY AND SATURDAY NIGHTS

Music By "SECOND TIME AROUND"

Manchester Sportsman's Club

Regular Meeting Thursday January 26th 8:00 P.M.
Board Meeting 7:00 P.M.

7th Grade Basketball

MANCHESTER 49 MICHIGAN CENTER 31

SWEET REVENGE! The Dutch defeated Michigan Center by a 49-31 score. Earlier this Center defeated the Dutch by a 48-22 score. The Dutch were ready for this game and played their best game of the season. Tom Mann led the way with 17 points, also scoring were Brian Barnard, 10 points; Brian Pratt, 5 points; Jason VanDeven, 4 points; Steve Samonek, 4 points; John Korican, 3 points; Mike Brokaw, 2 points; Dan Rigg, 2 points and Derek Clark, 2 points.

Council Proceedings

January 3, 1984

The regular meeting of the Manchester Village Council was called to order by President Hinkley at 7:02 p.m. Present: DuRussel, Harris, Kallewaard, Koebbe, Schauble, Schaffer, Smith, Steele, Zsenyuk.

DuRussel moved to approve the minutes as read, supported by

Kallewaard. Motion carried. Harris moved to approve December payables of \$21,280.74, supported by Schauble. Roll Call Vote: Ayes - all.

Federal Taxes \$2,348.20
Michigan Taxes 1,261.86
Alber, Paul 12.50
American Water Works 48.00
A & B Grocery 60.82
Bankers Life 1,892.58
Barrett-Gooding 306.75
Ben Franklin 6.98
Blue Cross 2,348.12
Bridgewater Lumber 31.28
Bronner's 1,321.30
Chem-Pro, Inc. 277.00
Consumers Power 1,838.47
DuRussel, Howard 40.00
Ernst, Hilda 100.00
Equalization and Property Description Dept. 158.00
Fillyaw's Service 139.90
Fisher Scientific 61.29
Gisting & Gisting 615.00
Goodyear Auto Service 286.60
Grossman, Roland 10.00
Harris, Terry 20.00
Hinkley, John 60.00
Jones Chemicals 335.00
Kallewaard, Mary 40.00
Kensler, Helen 416.87
Koch, Elaine 25.00
Koebbe, Gale 40.00
Koebbe, Welding 179.55
Kuntz, R.A. 485.85
Leeson, Laurin 10.00
Leeson, Louis 12.00
Lowery, Robert 10.00
Manchester Automotive 370.02
Manchester Electric 190.78
Manchester Enterprise 78.08
Manchester Gravel and Concrete 135.00
Manchester Service 48.00
Quality Laboratories 117.23
Quill Corp. 52.40
A. Ratti & Sons 108.85
S.L.C. Water Service 631.20
Schaffer, Jeffrey 40.00
Schauble, John 40.00
Smith, Donald 8.89
Smith, Patricia 150.00
Smith, Russel 10.00
Stautz, Ted 10.00
Sweepster 681.77

Typewriter Sales & Service 11.65
Village of Manchester - Petty Cash 38.08
Village of Manchester - Dental Presc. & Optical 403.00
Wacker G.E. 2,445.05
Wells Fargo 229.02
Winder Police Equipment 420.50
Zsenyuk, William 125.00
TOTAL \$21,280.74

Koebbe presented the D.P.W. and Mechanics reports. Reports on file.
A discussion followed on the positions of employee's Jay Bertke, Terry Walkowe and John Weber.
DuRussel moved to put Jay Bertke on 40 hours as Machanic and D.P.W. worker, at \$5.00 per hour; Terry Walkowe on 30 hours to work at Transfer site and D.P.W., at \$5.00 per hour and to lay off John Weber. Supported by Harris. Roll Call Vote: Ayes - Kallewaard, Schaffer, Schauble, Koebbe, Harris, DuRussel. Motion approved.
Smith asked permission to build two benches for the skating rink. Council gave their approval.
Schauble presented the Police Report. Report on file.
Schauble presented Sgt. Steele's six month evaluation.
Council held an evaluation session on Bill Zsenyuk. Each Council person rated Zsenyuk, his average was 90.5%. Raise to be considered when figuring 1984 Budget.
Schaffer moved to give Zsenyuk the right to hire and fire

employees and to recommend raises, supported by Harris. Roll Call Vote: Ayes - all.
Zsenyuk's Job Description will be discussed at the next Council Meeting.
DuRussel exit at 9:00 p.m.
Due to the tabling of the Non-Partisan Resolution for thirty days, the Council agreed to hold the next regular Council Meeting on Monday, January 23, 1984 at 7:00 p.m.
Schaible moved to adjourn the meeting, supported by Schaffer. Meeting adjourned at 9:08 p.m.

Helen J. Kensler
Village Clerk

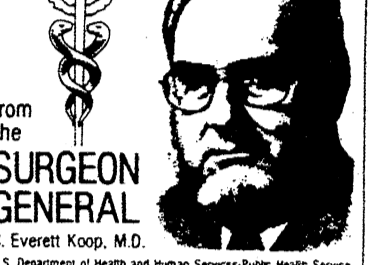

from the SURGEON GENERAL
C. Everett Koop, M.D.
U.S. Department of Health and Human Services Public Health Service

OSTEOPOROSIS CAN BE PREVENTED

Many of us know someone—usually a woman over the age of 60—who has broken a hip or wrist while doing a routine task. Bone fractures are common among elderly women, we have heard, because their bones simply weaken with age. In point of fact, weakening of the bones is not an inevitable part of the aging process. It is a treatable disease called osteoporosis.

Roughly 15 million Americans suffer from some degree of osteoporosis, and about 88 percent of the cases occur in women. Osteoporosis can begin as early as age 35, so that by the time a person reaches the age of 60, her (or his) bones are thinner and break more easily than those of someone who has not developed the disease. Every year, 190,000 elderly persons fracture hip bones. Osteoporosis is often the underlying cause, and many of these people decline in health and die within six months of the injury. This tragedy is made all the more terrible by the fact that osteoporosis is largely preventable.

Osteoporosis is a progressive disease, meaning that once it begins, it continues to worsen if not treated. Osteoporosis is caused by a decrease in calcium and other substances that maintain strong bones. Women are more likely to contact the disease, partly because their bones are smaller to start with, and also because changes that occur during menopause lower the levels of calcium and estrogen in their bodies, thereby accelerating their loss of bone tissue.

For most women, the gradual bone-thinning process that occurs in osteoporosis is painless. In fact, the first sign of disease often appears on an x-ray taken for another purpose or, unfortunately, when a bone is fractured. The disorder usually shows up first in the bones of the forearm and the spine. It may later affect the upper part of the thigh bone, where it helps to form the hip. Women who lose bone mass in their vertebrae or spine may suffer from lower back pains because the shrunken vertebrae move closer together and put

Continued on page 7

CLINTON THEATRE

"CHRISTINE"
Rated R

Friday & Saturday 7:30 and 9:40
Sunday 7:30

ALL SEATS \$2.00

COLONIAL AND TRADITIONAL

Furniture • Lamps • Bedding • Carpet

Quality and Prices You'll Appreciate

LODI Town and Country FURNITURE

Ann Arbor-Saline Road at Pleasant Lake Road
Phone 662-9372

FAHEY Realty

215 East Main St. Manchester, Phone 428-9298

COMMERCIAL

Restaurant and Class "C" License. Contact Don Limpert for further information on this and other business opportunities Evenings 428-7448.

Two commercial buildings downtown Manchester. Contact Don Limpert for details.

RESIDENTIAL

\$38,500 - 3 bedroom home, quiet, convenient neighborhood. **SOLD**

\$37,000 - New Listing - Large older home. Close to business district. 3-4 bedrooms, large attached garage, new roof and decorating.

\$43,000 - Income property - two 3 bedroom rentals. Convenient location, Manchester Village. Eves. Jim Walkowe 428-8120.

VACANT LAND

\$48,500 - 38 acres with private lake, two building sites.

\$16,500 - Ten acres beautiful rolling ground, excellent building site, good perk.

\$62,000 - Tillable acres—two large parcels of 62 acres and 80 acres.

FILLYAW'S MARATHON SERVICE

327 West Main Street Phone 428-8576 Manchester, Michigan
MONDAY-SATURDAY 7:30 am-6:30 pm
CERTIFIED MECHANICS ON DUTY All Work Guaranteed

YOU CAN PURCHASE AAA ROAD SERVICE HERE

<h4>DISC BRAKES</h4> <ul style="list-style-type: none"> *Replace Brake Pads *New Grease Seals *Resurface Rotors *Complete Brake Inspection *Pack Wheel Bearings *Road Test Car 	<h4>GOODYEAR ALL SEASON TIRES</h4> <p>Replace Those Worn Tires For Winter Driving</p>
<p>Most U.S. Cars \$59.95 Front Brakes ONLY</p> <h4>METALLIC PADS \$15.00 Extra</h4>	<h4>ROTATE AND BALANCE ALL 4 TIRES \$19.95</h4>
<h4>TUNE UP \$24.95 And Up</h4>	<h4>STOP IN AND SEE ME FOR YOUR BEST TIRE DEAL</h4>

STOP IN AND PICK-UP A MARATHON CREDIT CARD APPLICATION

YOU CAN PURCHASE BATTERIES, TIRES SHOCKS, PARTS OR HAVE YOUR CAR TUNE-UP FOR THE WINTER MONTHS BRAKE JOBS, FRONT END ALIGNMENT OR WHEELS BALANCED

ASK ABOUT OUR INTEREST-FREE EXTENDED PAY PLAN FOR CERTAIN PURCHASES

FULL LINE OF MARATHON PRODUCTS

We Have Pure White Kerosene Gas-Oil-Diesel Fuel

STOP IN AND SEE ME FOR YOUR BEST TIRE DEAL

24 Hour Wrecker Service

How to Protect Your Biggest Investment



YOUR FARM IS YOUR LIVELIHOOD, YET ONE DISASTER COULD WIPE IT AWAY. COMPLETE FARM INSURANCE COVERAGE IS YOUR BEST PROTECTION. SAFEGUARD YOUR INVESTMENT BY SEEING US ABOUT OUR FARM POLICIES.

WE'LL HANDLE ALL YOUR NEEDS

SUTTON AGENCY, INC.

DONALD SUTTON, Agent PHONE 313-428-7217 136 EAST MAIN STREET MANCHESTER, MICHIGAN

HASTINGS MUTUAL INSURANCE

CONNIE WIDMAYER, Agent

PEPSI, DIET PEPSI, PEPSI LIGHT, MOUNTAIN DEW, PEPSI FREE, SUGAR FREE PEPSI FREE

\$1.99
1/2 Liter 8 packs plus deposit

SCHWEPES GINGER ALE

1 LITER BOTTLE
3 For \$1.00 or 39c Each

Plus Deposit

While Supplies Last
G.E. Wacker Inc.

GASOLINE*FUEL OIL*GREASE MOTOR OIL*DIESEL FUEL
9050 Chelsea-Manchester Road
Manchester, Michigan 48158

WINTER HOURS
MON.-THUR. 7 a.m. - 8 p.m.
FRIDAY 7 a.m. - 9 p.m.
SATURDAY 8 a.m. - 9 p.m.
SUNDAY 9 a.m. - 8 p.m.

GOLDEN NUGGET Restaurant

Cocktail Lounge
US-12 - Irish Hills • Phone: 467-2190
Across the Street from Stagecoach Stop, U.S.A.

SHRIMP — SHRIMP — SHRIMP Thursday Night, Jan. 26

OPEN AT 5:00 P.M.

"ALL YOU CAN EAT" While They Last

INCLUDES: Soup & Baked Potato
Cole Slaw, Roll and Butter.
Beverage Extra. No Doggie Bags.

You Peel 'Em — Shuck 'Em — Whatever

SHRIMP LOVERS: Don't miss this one. Here we go again — another biggie. Shrimp at its finest — Homemade soup and darn good drinks!

For your dancing pleasure... from 9 p.m. to 1 a.m.

FRIDAY & SATURDAY, JANUARY 27 & 28

PRICE BROTHERS

Big Band Sound!

Safety Belt

to convince other states to adopt mandatory belt laws.

If mandatory safety belt laws don't work, then we can turn to air bags as the only remaining viable alternative.

Austin said, "I am asking the Department of Transportation to give the Michigan legislature until June to adopt the pending safety belt bill."

Austin told a meeting of the Transportation Research Board of the National Research Council about Michigan's efforts to enact a mandatory safety belt law.

Austin said acceptance by the federal government of a state safety belt law as a substitute for air bags would provide a major boost in efforts to obtain enactment of a mandatory safety belt law for Michigan.

Austin also met with Michigan Congressman John Dingell to enlist his support of Austin's proposal.

Republican County Convention

A Republican County Convention was held at Clague School in Ann Arbor, January 11, 1984 to elect delegates and alternates to the Republican State Convention.

Area residents who were elected to attend the January 27 and 28 Convention in Grand Rapids are Mike and Kay DuRussel, Jane Talcott and Dan Winkler.

Convention business will include election of delegates and

alternates to the National Convention in Dallas this summer, and election of a National Committeeman and Committeewoman.

Lighter & Livelier

Wish you were a slimmer you? Why not stop wishing and take some positive action? Enroll in a series of eight "Lighter & Livelier" classes offered by the Cooperative Extension Service with the Ann Arbor Schools Recreation Dept.

The course will include nutrition information and light exercise, but will focus on helping you understand how and why the extra pounds have accumulated and how to do whatever it takes to shed them without pills, gimmicks or crash diets.

Helen Fairman, Extension Home Economist and Kay Forsythe who will team teach the series believe each person has the inner resources to control his or her own behavior.

Austin also met with Michigan Congressman John Dingell to enlist his support of Austin's proposal.

The course will meet 8 successive Mondays from 7:00-8:30 p.m. beginning January 30 at Forsythe Jr. High School.

You can register with the Ann Arbor Schools Recreation Department, 2250 S. 7th St. Ann Arbor. Phone: 994-2326. Cost: \$15.00/\$18.00 depending on where you live.

Agriculture Director To Speak At Annual Meeting

William Fishbeck, Chairman of the Washtenaw County Soil Conservation District announces the 35th District Annual Meeting

to be held Tuesday, February 7, 1984 at the Pittsfield Union Grange Hall, 3337 Ann Arbor-Saline Road, Ann Arbor. The public is invited to attend the meeting which will begin at 8:00 p.m.

The featured speaker for the meeting will be Dr. Paul E. Kindinger, Director of the Michigan Department of Agriculture.

An important event to be conducted at the meeting will be the election of two District Directors to fill the expiring terms of Leonard Burmeister and Charles Koenn. Candidates for the two director positions are Leonard Burmeister, Freedom Township; John Cares, Seo Township; Charles Koenn, Sylvan Township; and Lester McCalla of Sharon Township. The two candidates receiving the highest number of votes will be elected to three-year terms.

Other features of the Annual Meeting include award presentations, refreshments and door prizes donated by area businesses. There is no charge for the meeting.

Questions regarding the District Annual Meeting should be directed to the Soil Conservation District Office, 6101 Jackson Road, Ann Arbor; telephone 761-6721.

It's Girl Scout Cookie Time!

The twenty-fifth annual Huron Valley Girl Scout Council cookie sale kicked off January 20 and runs through February 10. Girl Scouts from Washtenaw, Livingston, western Wayne and northern Monroe Counties will be taking orders for seven varieties of cookies during this period.

Mrs. Jeanne Wood from Canton, chairman of the 1984 cookie sale, says, "The proceeds from the sale will be used to benefit Girl Scouts individually and through troop and Council program opportunities. These funds maintain three Council camps, provide staff services, girl and adult training events and much more. The sale is the Council's primary fund raiser and is the vital link in continuing to provide Girl Scout program to girls now and in the future," adds Jeanne.

The seven varieties of cookies offered includes the new Almond Fudge Cremes, Pecan Chocolate Chip, Shortbread, Thin Mint, Peanut Butter Patties, Caramel deLites, and the Peanut Butter Sandwiches. The cookies baked by FFV-Interbake in Battle Creek, Michigan and Richmond, Virginia, are made with 100% vegetable shortening and contain no preservatives.

The price of the cookies is \$1.75 per package. Each Girl Scout enrolled in this fund raising project is encouraged to sell 88 packages. Last year each girl selling averaged 91.25 packages, with Vonyea Carter, the top sales girl, selling 1,011 packages. The Council's goal for this year's sale is 700,000 packages.

The purchase of Girl Scout

Cookies is more than buying groceries. It is helping each and every Girl Scout in the community.

Huron Valley Girl Scout Council is a United Way agency.

Matthaei Botanical Gardens To Hold Lobby Sale

The Friends of the Matthaei Botanical Gardens will hold their monthly Lobby Sale on Saturday and Sunday, February 4 and 5, 1984 from 10 a.m. to 4:30 p.m. at the Gardens, 1800 N. Dixboro Road, Ann Arbor. Items available will be selections of indoor plants, stationary, books on plant care and preservation of herbs and flowers. Come to the Gardens, tour the Conservatory or walk on the outdoor trails and shop at the Lobby Sale. The outdoor trails and the lobby exhibit are free. There is always a fee of \$1.00 for the Conservatory.

On Sunday, February 5, Docents will be at the Gardens to offer guided tours through the Conservatory at 2:00 p.m. For more information phone the Gardens, 764-1168.

The educational and interesting exhibit in the lobby for the month of February will be "The World of Ferns." The selection of live ferns will be used to display the many types and forms found in the world. There will also be written material on structure, reproduction, distribution, evolutionary history, and common ferns for the home. There will be a series of black and white photos showing different fern spore patterns.

BOWLING

MANCHESTER WOMEN

Table listing bowling scores for Manchester Women, including names like Weatherwax Drugs, Billmeyer Hardware, and Tri Co. Party Store.

JOLLY KEGLERS

Table listing bowling scores for Jolly Keglars, including names like Comerica, R.D. Kleinschmidt, Inc., and Cheryl's Boutique.

HIGH INDIVIDUAL SERIES

Table listing bowling scores for High Individual Series, including names like Betty Benedict, Sue Walton, and Liz Wallace.

MANCHESTER BUSINESSMEN

Table listing bowling scores for Manchester Businessmen, including names like Jenters, Manchester Plastics, Inc., and Norm Walz.

HIGH TEAM SERIES

Table listing bowling scores for High Team Series, including names like Double A Products, Steele's Heating & Cooling, and Knights of Columbus.

MANCHESTER TOWN CLUB

Table listing bowling scores for Manchester Town Club, including names like Jenters, Manchester Plastics, Inc., and Norm Walz.

B-G BOWLERS

Table listing bowling scores for B-G Bowlers, including names like January 21, 1984, D. Wilson-Young, and Eversole-Moore.

WOMEN'S HIGH GAME

Table listing bowling scores for Women's High Game, including names like Bowling has been played for thousands of years, and various forms.

Family Service

turkeys and/or chickens included with each gift order. Mr. Harold Byars and Mr. Jim Graham, co-owners of Artrex, are the donors of this super gift.

The annual meeting of Manchester Family Service, Inc., will be March 6 at 8:00 at the Manchester Township Hall on Macomb Street.

Advertisement for Village Hair Forum, located at 104 East Main Street, Exchange Place. Open Tuesday-Saturday, Monday & Evenings By Appointment.

Advertisement for Dr. W. Atkinson, Director of Atkinson Chiropractic Clinic. Features text: "YOUR BACK & YOUR HEALTH", "The Making Of A Chiropractor", and clinic address: 7970 Clark Lake Rd., Chelsea.

Advertisement for Margie's Upholstery, located at 6245 Brooklyn Road, Napoleon. Services include Pole Barns, Additions, Roofing, Siding, Decks, Remodeling, Rough Ins, Finish Work.

Advertisement for Parr's Auto Body, located at 18481 W. Austin Rd, Manchester, Michigan. Services include Body Work, Painting, Free Estimates, Insurance Work, Glass Installation.

Advertisement for H&R Block, featuring a farmer and the text: "Farming can be complicated these days. Same goes for income taxes. So I go to H&R Block." Address: 104 East Main Street, (313) 428-7833.

Large advertisement for Comerica Bank, featuring a "Comerica Bank" logo and the headline: "WE'RE RIGHT AT HOME IN MANCHESTER". Text describes the bank's services and location.

Manchester's Citizens of Tomorrow



RYAN - ALICIA
David & Marlena Novess

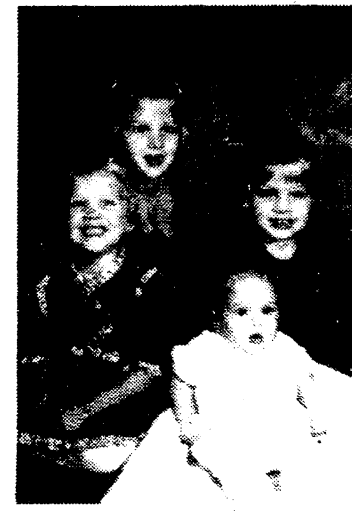

JENNIFER - JILL - CHERYL RACHEL
William & Sharman Pfaus



KRISTA - JENNIFER - KEVIN
Pat & John Sahakian



MICHELLE - CHERYL
Michael & Sherry Barker



WILLIAM - TED II - ANDREW
David & Dianna Roberts



ANDREW - JEFFREY
Michael & Diane Hughes



ROBBY - JULIE - DAVID KIMBERLY - MICHAEL
Bob & Barbara Luckhardt



JOE - JEREMIAH
Joel & Karen Tobias

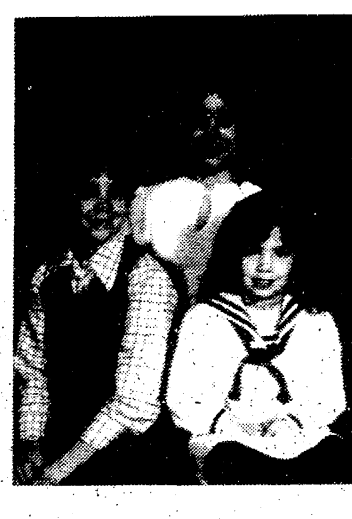

MICHELLE - J.D. - SARAH
Jack & Kathleen Gould



EMILY
Pat & Stan Parr



DANIEL
Elvin & Virginia Johnson



ADRIENNE - AARON
Pat & Liz Wallace



RACHAEL
Charles & Mary Glidden



CHRISTINE
Jane Flynn



LAURA SUE-WILLIAM JAMES
William & Darlene Alber



JAMIE - JUSTIN
Jeff & Marilyn Knouse



ADAM - BRIANNA
John & Mary Bender



STEPHANIE
Clifford & Pat Hanselman



JON - MEGHANN
Martin & Sue Way



PATRICK - LAURA
Mark & Wendy Chapin

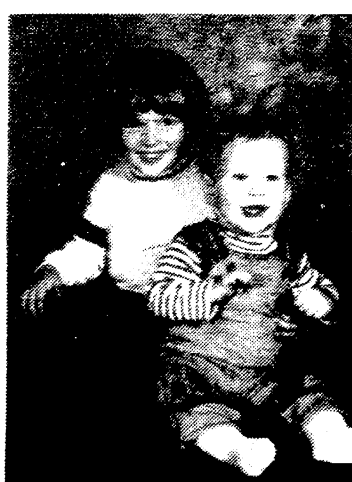

JUSTIN - KEVIN
Joe & Claire Turk



EMILY
Richard & Emily Tucker



TONY - HEATHER
Ron & Evelyn Panches



ERIC
Robert & Denise Walter



CHRISTOPHER ALLAN
Mark & Kerry Lutz

religious services

EMANUEL UNITED CHURCH OF CHRIST
Rev. Robert Macfarlane, Pastor
Sunday School 9:00 a.m.
Worship Service 10:30 a.m.

ST. JOHN'S LUTHERAN CHURCH
Rev. Dennis A. Falk, Pastor
Austin Road, Bridgewater
Sunday School 9:15 a.m.
Worship 10:30 a.m.

MANCHESTER UNITED METHODIST
Rev. Thomas E. Hart, Pastor
Church School 9:15 a.m.
Worship Service 10:30 a.m.
Church rehearsal/coffee hour 11:30 a.m.

VICTORY BAPTIST
Dr. Clare Gleason, Pastor
Sunday School 9:45 a.m.
Morning Worship 11:00 a.m.
Adult Doctrine Class, Teen Time and Jr. Astronauts at 5:30 p.m.
Evening Worship 6:30 p.m.
Wednesday Prayer Meeting 7:30 p.m.

SHARON UNITED METHODIST
Rev. Evans Bentley, Pastor
Corner M52 and Pleasant Lake Roads
Church School 10:00 a.m.
Worship 11:00 a.m.

CLINTON ASSEMBLY OF GOD
Charles Sanders, Pastor
12500 Allen Rd. (corner of Allen Rd. and Manchester-Clinton Road)
Sunday School 9:45 a.m.
Morning Worship 11:00 a.m.
Evening Service 6:30 p.m.

ST. JOHN'S UNITED CHURCH OF CHRIST
Pastor Phyllis Pawson
Rogers Corners, Waters and Fletcher Roads
Worship and Sunday School 10:30 a.m.

BETHEL UNITED CHURCH OF CHRIST
Rev. Roman A. Reinick, Pastor
Schneider and Bethel Church Roads
Church Service 10:00 a.m.
Sunday School 11:00 a.m.

CHURCH OF JESUS CHRIST OF LATTER DAY SAINTS (MORMONS)
Thomas E. Schulte, Branch-President
Rebekah Hall, M52, Chelsea
Sacrament 9:30 a.m.
Sunday School, Primary 10:50 a.m.
Priesthood, Relief Society, Aaronic Priesthood, Youth 11:40 a.m.

ST. MARY'S CATHOLIC CHURCH
Father Raymond Schlinkert
Monday thru Friday 8:30 a.m.
Saturday 5:00 p.m.
Sunday 8:30 a.m. and 10:30 a.m.

ST. BARNABAS EPISCOPAL CHURCH
Rev. Jerrold F. Beaumont, Vicar
Old US 12-1/4 mile west of M52-Chelsea
Church School Children-Adults 9:30 am
Worship Service 10:30 a.m.

NORTH SHARON COMMUNITY BIBLE
Bill Ensien, Pastor
Sylvan and Washburn Roads
Sunday School 10:00 a.m.
Morning Church 11:00 a.m.
Youth Meetings 6:00 p.m.
Evening Church 7:00 p.m.
Wednesday Bible Study 7:00 p.m.

BAHA'I FAITH
Study of Baha'i scripture and discussion on applying spiritual principles to daily living. Believers of all faiths welcome. 2nd and 4th Sundays every month, 2:30 p.m., at the home of Thomas and Nancy Rykwalder, 611 S. Macomb. For more information or directions, call 428-9454.

FAITH COMMUNITY CHURCH
Timothy Miles, Pastor
8400 Sharon Hollow Rd. off W. Austin
Worship Service 10:00 a.m.
Sunday School 11:15 a.m.
Sunday Evening Service 6:00 p.m.
Jr. & Sr. High Young People's Meeting 7:00 p.m.

OUR SAVIOR LUTHERAN CHURCH
Rev. Franklin H. Giebel, Pastor
1515 S. Main - Chelsea

IRON CREEK COMMUNITY CHURCH
Rev. Bill Mason, Pastor
English and Sharon Hollow Roads
Worship Service 10:00 a.m.
Sunday School 11:15 a.m.
Sunday Evening 7:30 p.m.
Wednesday Evening 7:30 p.m.

ZION LUTHERAN CHURCH
Rev. John R. Morris, Pastor
3050 S. Fletcher Road
Worship Service with Holy Communion 10:10 a.m.

ST. THOMAS LUTHERAN
Rev. Paul Puffe, Pastor
Elsworth Road
Sunday School and Bible Class 9:30 am
Worship Service 10:45 a.m.

Manchester Electric, Inc.
CONTRACTING
ELECTRICAL-HEATING-COOLING
MAJOR APPLIANCE SALES AND SERVICE
NOW ACCEPTING MASTERCARD AND VISA
ON ALL SALES AND SERVICE
122 Adrian Street Manchester, Michigan
Phone 428-8243

Spear & Associates, Mann, Realtors
122 WEST MAIN PH 428-8388 DAILY MANCHESTER

NEW LISTING - 4 bedroom home in Manchester, tastefully redone thru-out. New kitchen, nice location, large yard. \$48,000.

PLEASANT LAKE AREA - Handyman's special this 4 bedroom home is sound, good furnace, and plumbing. Needs interior work. Do it yourself and save. \$42,500.

3 BEDROOM - In Manchester, alum siding, remodeled, new deck, nice location. Only \$39,900.

BUILDING SITES - We have sites from 2 acres to 85 acres in the country and beautiful sites in Riverbend Estates in the village. Call us for information.

OFFICE HOURS:
Monday thru Friday 9 am to 5 pm Saturday 9 am to 12 noon
JIM MANN **ELLIS PRATT**
428-8074 WEEKENDS 428-8562

ZION LUTHERAN CHURCH
Saturday, January 28: 9 a.m. 8th Youth Instruction; 10 a.m. Joymakers; 10 a.m. 7th Youth Instruction.
Sunday, January 29: 9 a.m. Sunday School; 10:15 a.m. Worship.
Monday, January 30: Stewards' Voice Deadline.
Tuesday, January 31: 7:15 p.m. Senior Choir.
Wednesday, February 1: 7:30 p.m. WOZ Mass Meeting with guest speaker, Pat Speiser. Guests Welcome!
Episcopal Luthern Theological Conference, Albion, February 1, 2, and 3.
Saturday, February 3: 9 a.m. 8th Youth Instruction; 10:00 a.m. Joymakers; 10:00 a.m. 7th Youth Instruction.

ST. JOHN'S LUTHERAN
Saturday, January 28: 7th Grade Catechism 9-11.
Sunday, January 29: 9:15 a.m. Sunday School; 10:30 a.m. Worship; 7:00 p.m. Youth Group.
Tuesday, January 31: Women's Intecessory Prayer Group, 10:30 a.m.
MANCHESTER UNITED METHODIST CHURCH
Wednesday, January 25, 12:30 p.m. Senior Citizens at Manchester United Methodist Church.
Thursday, January 26, 7 to 9:30 p.m. Renewal Conference Workshop at Plymouth.
Friday, January 27, 9:30 a.m. Joy Circle Candy Making.
Saturday, January 28, 9:15 a.m. Youth Choir.
Sunday, January 29, 9:15 a.m. Church School. 10:30 a.m. Worship: "Blessed Are You". 11:30 a.m. Choir Rehearsal/Coffee Hour. 6:00 p.m. Membership/Care Workbee.
Monday, January 30, 10:00 a.m. Monday Bible Study.
Wednesday, February 1, 7:30 p.m. Joy Circle Meeting at Church.
Saturday, February 4, 9:15 a.m. Youth Choir.

EMANUEL UNITED CHURCH OF CHRIST
Thursday, January 26, 3:40 p.m. Children's Choir rehearsal. 6:00 p.m. Tae Kwon Do, Gym. 7:00 p.m. Exercise Class, Gym.
Sunday, January 29, 9:00 a.m. Sunday School. 10:30 a.m. Baptism during worship.
Monday, January 30, 9:00 a.m. Exercise Class.
Tuesday, January 31, 12 Noon - Senior Meal. 12:45 p.m. Senior Card Game. 1:00 p.m. Young Mother's Support Group. 6:00 p.m. Tae Kwon Do, Gym.
Wednesday, February 1, 9:00 a.m. Exercise Class, Gym. 7:00 p.m. Volleyball. 8:00 p.m. AA, Al Anon & Al-A-Teen.
Thursday, February 2, 11:00 a.m. Senior Exercise Program. 12 Noon - Senior Meal. 12:45 p.m. Senior Program on Income Taxes.

FAITH COMMUNITY CHURCH
Saturday, January 28, 1:00 p.m. Slideshow Party for the young people at Nancy Sutherlands.
Sunday, January 29, 10:00 a.m. Worship Service and Junior Church - child care available. 11:15 a.m. Sunday School for all ages. 6:00 p.m. Evening Service - Night of Music. 7:30 p.m. Get To Know Group (Manchester area) meet at parsonage.
Monday, January 30, 6:00 p.m. Tecumseh Convalescent Ministry, new people are welcomed...
Wednesday, February 1, 7:00 p.m. Bible Study and Prayer Hour. 8:00 p.m. Choir practice.

MANCHESTER INSURANCE AGENCY
122 WEST MAIN STREET MANCHESTER, MICHIGAN
HOME-FARM GENERAL INSURANCE
Phone 428-8215

MANCHESTER GRAVEL
PICK-UP OR DELIVERED
Processed Road Gravel
Landscape Stone
Drain Field Stone
Pea Stone Fill Sand
11475 PARR ROAD MANCHESTER, MICH. 428-9460

Norm Walz & Son Construction
Manchester, Michigan
NEW HOMES REMODELING ADDITIONS GARAGES SIDING DECKS
Custom Built Cabinets
428-7109

From The Surgeon General
Doctors try to stop or slow down the rate of bone loss in patients with osteoporosis in a number of ways-by prescribing diets rich in calcium and adequate in protein, for example, and by encouraging patients to get plenty of daily exercise, such as walking, bicycling or another activity appropriate to the age and physical condition of the patient. Vitamin D supplements often are prescribed because vitamin D aids in the absorption of calcium from food. An effective and common drug treatment for slowing bone loss in women after menopause is estrogen therapy. Neither vitamin D nor estrogen should be used, however, except under close medical supervision.

IRON CREEK COMMUNITY CHURCH
Saturday, January 28, 7:00 p.m. Teen Fellowship, bowling at Brooklyn Lanes, refreshments back at Matt and Dana Wied's home.
Sunday, January 29, 10:00 a.m. Worship Service, Message; Preaching thru Luke; Christ's Baptism. Children's Church and Nursery provided. 11:15 a.m. Bible Hour for all ages. Adult/Teen Class studying Romans. 7:30 p.m., Evening Service, begin new series-Influencing Others for Christ.
Wednesday, February 1, 7:30 p.m., Adult Mid-Week Bible Study, Teen Time, and Children's Bible Hour. 8:00 p.m. Unified Prayer Meeting. 8:15 p.m., Choir Practice.
Saturday, February 11, Teen Fellowship will spend the day at Echo Valley.

Of course, the osteoporosis that shows up in the later years had its beginnings much earlier, which is why medical experts today recommend that preventive measures be started as early as possible. A woman should get plenty of calcium in her diet throughout life, but particularly after the age of 40 and following menopause. Dark green, leafy vegetables are excellent sources of calcium, as are milk and milk products. To make sure that you get the calcium you need, discuss your diet with your doctor. After estimating the calcium content of a person's normal diet, a doctor can recommend calcium supplement tablets, if necessary, to bring daily calcium intake up to the proper level for that individual. Staying active appears to protect against osteoporosis, too. While there is no hard proof that exercise will prevent the disorder, we do know that lack of physical activity hastens bone loss and that regular exercise of the type that works the muscles against gravity, such as walking, bicycling and running, serves to maintain and actually strengthen bones. Osteoporosis is a common problem, a serious problem for millions of Americans. But it is not an inevitable consequence of the aging process. By keeping your calcium intake at the proper level and by getting the right kinds of exercise on a regular basis, you can do a great deal to protect yourself against this disabling, but preventable, disease. Why not start today?

TOTAL Manchester Service
101 WEST MAIN STREET MANCHESTER, MICH PHONE 428-7377

DISC BRAKES \$49.95 REPLACE BRAKE PADS RESURFACE ROTORS REPACK WHEEL BEARINGS COMPLETE BRAKE INSPECTION ADD BRAKE FLUID IF NEEDED ROAD TEST CAR MOST U.S. CARS SEMI-METALLIC PADS EXTRA	Cooling System Flushed and Anti-Freeze \$19.95
TIRE BALANCE \$2.50 each	Tires Changed and Repaired \$24.95 & up
24 HOUR TOWING SERVICE Call 428-7377 After 6 p.m. Call 428-7814	

death notices

Mrs. Hilda A. Schlicht
10332 Chelsea-Manchester Road
Manchester

Age 82 years, died Wednesday, January 18, 1984 at St. Joseph Mercy Hospital in Ann Arbor.
She was born November 15, 1901 in Sharon Township, the daughter of John and Mary Davidter Feldkamp.
She was married to Clarence W. Schlicht on March 31, 1928. He preceded her in death on June 20, 1983.

Mrs. Schlicht was a member of Emanuel United Church of Christ. She is survived by two daughters, Mrs. Hugh (Doris) Sutton of Manchester, Mrs. Richard (Joyce) McClurg of West Redding, Conn.; one son, Jerrol Schlicht of Manchester; two great-grandchildren; one brother, Paul Feldkamp of Manchester and several nieces and nephews.

She was preceded in death by five sisters and two brothers.
Funeral services were held Saturday, January 21, 1984 at 1:30 p.m. at Emanuel Church. Reverend Robert Macfarlane officiated. Burial followed in Oak Grove Cemetery.

Loretta M. Faulhaber
315 South Washington Street
Manchester

Age 62 years, died Saturday, January 21, 1984 at her home following an extended illness.
She was born August 3, 1921 in Manchester, the daughter of Joseph and Eda Hurtle Faulhaber.

She had been an office employee of the Ford Motor Company for 35 years, retiring in 1979.

She was a member of St. Mary's Catholic Church in Manchester.

She is survived by one sister, Sister Leon Grace Faulhaber of Adrian; Dear Friend, John Riley of Manchester; one aunt, Minnie Faulhaber of Marine City and several cousins.

Mass of the christian burial was held Tuesday, January 24, 1984 at 10:00 a.m. at St. Mary's Church. Reverend Fr. Raymond R. Schlinkert officiated. Burial followed in St. Mary's Cemetery.
The Rosary was recited Monday, 8:30 p.m. at the Jenter Funeral Home.

Maud B. Collins
Ypsilanti, Michigan

Age 82 years, died Sunday, January 22, 1984 at the Kith Haven Convalescent Center in Ypsilanti.

She was born June 12, 1901 in Salsersville, Kentucky, the daughter of Shim and Allie Penix Collins.

She was married to George Collins. He preceded her in death in 1926.

Mrs. Collins was a member of the Baptist Church.

She is survived by one son, William of Winslow, Indiana; three daughters, Mrs. Virgil (Opal) Flint of Clinton, Mrs. James (Olga) Cox of Manchester, and Mrs. George (Ruth) Vas of Lake Worth, Florida; fourteen grandchildren; twenty-seven great-grandchildren; and two great-great-grandchildren.

She was preceded in death by one son, Paul.
Funeral services were held Wednesday, January 25, 1984 at 1:30 p.m. at the Jenter Funeral Home. Reverend Thomas Hart officiated. Burial followed in Riverside Cemetery in Clinton.

"Miami In March"

The annual tour of the Friends of the Matthaei Botanical Gardens will be to Miami, Florida, from March 6 - 14, 1984. Labeled "Miami In March", the tour will focus on Fairchild Tropical Gardens, Villa Vizcaya, Everglades National Park, the USDA Plant Introduction Station, as well as orchid nurseries and other points of interest to the gardener and plant enthusiast. A highlight will be the Exhibition of the Eleventh World Orchid Conference. The Orchid Conference, held once every three years, has not been in the United States since 1966. The tour is open to anyone who is a member of the Friends. For membership information and an itinerary call: William Collins at the Gardens, 313-764-1168.

Sugar Loaf Hosts Winter Special Olympics

Seven hundred mentally impaired individuals from across Michigan along with six hundred chaperons and volunteers will travel to the Leelanau Peninsula to participate in Michigan's

seventh annual Winter Special Olympic Games.

Special Olympics is an international program of physical fitness, sports training and athletic competition for mentally impaired children and adults. Like the international olympic games, winners receive gold, silver and bronze medals.

Sugar Loaf Resort, a ski area and conference center 18 miles N.W. of Traverse City, hosts the event, February 7 through 10.

"The Special Olympics were designed to train mentally handicapped individuals in athletic competition. By participating in these sports the mentally impaired improve their physical coordination and, at the same time, raise their self esteem," stated Cindy Rudert, program coordinator for the Special Olympics.

This year's competitive events are: alpine skiing, cross country skiing, snow shoeing and ice skating. Other activities include wheelchair races, toboggan rides, broomball games, ice sculptures and variety shows.

"We've got something going on inside as well as outdoors from breakfast time until the lights go out at night," stated Tom Forgie, director of sales at Sugar Loaf.

Opening ceremonies include a torch light parade of ski instructors coming down the mountain, fireworks, a snowmobile procession, a local high school band and the traditional lighting of the olympic torch.

"The special olympics games are every bit as important to its competitors as the international olympics are to our star athletes. For many of these mentally impaired individuals it is their only opportunity to visit a ski resort and participate in winter activities," stated Forgie.

Volunteers interested in donating their time to the Michigan Special Olympics Winter Games can call Sue Terns or Cindy Rudert at (517) 774-3911 between 8:00 a.m. and 5:00 p.m. The Michigan Special Olympics headquarters is located at 126 Rowe Hall, Central Michigan University, Mt. Pleasant, Michigan 48859.

Students Receive Recognition

The following students received recognition for their academic

achievements during the fall term at Davenport College - Lansing Branch. Academics Honor List: Carol Schauble, Dean's List: Carol Kidd and Michelle Kidd.

In order for a student to be eligible for the Academic Honor List, they must achieve a Grade Point Average of 3.5 or better. To be eligible for the Dean's List, a grade point average of 3.0 to 3.49 is required.

Exotic Cooking Of India

Some like it hot but some like it mild says Ms. Loveleen Bajwa, owner of Raji Rani, a local Indian restaurant. She is speaking, of course, about the foods of her native country. Ms. Bajwa will be the featured speaker at Cooperative Extension Service's monthly Corner on the Kitchen program, February 7 at 7:30 p.m. at the County Service Center, 4133 Washtenaw Ave.

The educational program, Exotic Cooking of India will feature an explanation of how the Indian cuisine varies according to region and local spices. The diet is low in sodium, adequate in protein and high in flavor. She will demonstrate the preparation of chicken, cheese and vegetable pakoras, a deep fried filled fritter. A dessert will also be served. The \$2.00 admission fee covers the cost of food and recipe sheets. Reservations should be made by calling Cooperative Extension Service at 973-9510.

Federal Tax Help In Your Neighborhood: IRS

Most small town residents and suburban areas don't have locally stationed IRS personnel to go to for help with federal income tax

forms. But, that situation will change for scores of communities, and community organizations who take the initiative to inquire about the Internal Revenue Services "Outreach Program".
District Director Charles A. Parks said IRS representatives plan to bring free individual tax help into more than 100 neighborhood locations in the state during the 1984 tax filing season. Parks said the Outreach program, tested last year, will be expanded almost three-fold for the January thru April 15 period. IRS assistants will schedule tax help projects during daytime and evening hours as well as on weekends, Parks said. Libraries, community centers, schools, union halls, factories, churches and other suitable sites will be used, he said.

In most locations the IRS personnel will be accompanied by specially trained local volunteers who will work on state and local tax forms, Parks said. Representatives of community organizations and other groups interested in arranging for a local outreach program should call or write the program coordinator in Detroit.

The address is Outreach Coordinator, Internal Revenue Service, P.O. Box 32500, Stop 12, Detroit, MI 48232. The tollfree phone number is 1-800-424-1040, extension 3674.

The address is Outreach Coordinator, Internal Revenue Service, P.O. Box 32500, Stop 12, Detroit, MI 48232. The tollfree phone number is 1-800-424-1040, extension 3674.

Count on the Classifieds to Do the Job

True Value
HARDWARE STORES SALE ENDS
Shop now from our JANUARY 31st TRUE VALUE DAYS CIRCULAR!

TRUE VALUE DAYS

True Value
HARDWARE STORES

If you haven't received your copy, get one FREE at

KLEINSCHMIDT True Value Hardware
19860 SHARON VALLEY RD. MANCHESTER
PHONE 313-428-8337

Monday-Friday 8 am-6 pm Saturday 8 am-5pm
Sunday 11am-3 pm

Kirk Excavating
Sand—Gravel—Fill Dirt
Basements—Driveways
Snow Removal

DAVE KIRK

14180 Schiewels Road
Manchester
Phone 428-7938

Walts Heating & Cooling

24 HOUR SERVICE
Walt Horodoczny

Comfort Air Furnaces
A.O. Smith Water Heaters
Water Softeners

Furnace Tuning And
Cleaning

PHONE 428-8845

18824 Bethel Church Road
Manchester, Michigan

MARKERS-MONUMENTS
CEMETERY LETTERING
BRONZE PLAQUES

"Since 1910"

COMPARE QUALITY AND PRICE
WE WILL NOT BE UNDERSOLD

Office and Display
MAPLE CITY GRANITE CO.
502 E Chicago Blvd. [M-50] Tecumseh, Mich. 49286
517-423-6530

Knights of Columbus
FISH FRY

"SALAD BAR"

Manchester K of C Hall
EVERY FRIDAY
FEBRUARY 3, 1984 THRU APRIL 20, 1984
5:00 P.M. TO 8:00 P.M.

ALL YOU CAN EAT
Adults \$4.00 Senior Citizens \$3.75
CHILDREN'S PORTIONS AVAILABLE

meeting notices

Mothers Against Drunk Drivers will meet on Thursday, January 26, 1984, at 7:00 p.m. at the Washtenaw County Sheriff's Dept. on Hogback Road. The film, "What Would You Do?" will be shown at this month's meeting. This film contains four scenarios concerning drinking and driving.

A representative of Radio Emergency Association of Citizen Teams (REACT) will speak briefly.

Hit or Miss

you want to ponder over reams of statistics, do so, for they prove that our schools—especially those in small town areas, are far from being as bad as the national average.

Decrease In Traffic Accident Fatalities For 1983

Michigan has recorded a provisional toll of 1,297 traffic accident fatalities for 1983, the lowest annual loss since 1945 when 1,150 deaths were recorded, according to Col. Gerald L. Hough, State Police director.

While the present count will increase slightly due to delayed reporting, he said the continuing decrease in yearly deaths is encouraging. As of this accounting, fatalities in 1983 have declined by 8.5 percent from 1,417 in 1982 and by 47.8 percent from the state's highest recorded total of 2,487 in 1969.

Increased use of safety belts and child restraints were a contributing factor as well as law enforcement awareness of the drinking driver problem, Hough explained. He stressed the importance of seat belt usage, noting that 94.6 percent of the 1983 fatalities who had seat belts available were not wearing them.

Traffic officers point out that the decrease in deaths in Michigan last year has been achieved with total statewide motor vehicle traffic mileage expected to be a little more than the 61.32 billion miles recorded in 1982. Officers also look for another good low year for the death rate per 100 million miles of motor vehicle travel in 1983. Michigan had a mileage death rate of 2.31 in 1982, the lowest on the state's record.

State Police traffic figures show that Michigan had three traffic deaths over the Christmas holiday weekend compared with 19 deaths in 1982, and seven fatalities over the New Year's weekend compared with 10 a year earlier.

Reports of deaths that occur after 1983 but are charged to traffic accidents which occurred during that year will increase the state's annual traffic death loss, officers pointed out.

On The Road Fun Found In Michigan

All roads leading into southeast Michigan lead to fun and excitement and the Travel and Tourist Association of Southeast Michigan is eager to guide travelers to all of the interesting places to be found in the 11-county region.

The Association has just released its new "Mini-tours" brochure, "On the Road in Southeast Michigan" which describes 11 one, two and three day trips throughout the counties of Oakland, Wayne, Macomb, Sanilac, St. Clair, Washtenaw, Lenawee, Jackson, Livingston, Hillsdale and Monroe.

The 4-season brochure depicts a wide range of tours from skiing, fishing and camping to fall color tours, cultural and educational areas. Whether you're looking for things to do in one of our large metropolitan cities or a peaceful trip to the countryside, this new "On the Road in Southeast Michigan" is free and can be picked up at the Association's office, 64 Park Street in Troy, or mail a self-addressed, stamped business envelope to TTA, P.O. Box 1590, Troy, MI 48099-1590.

Senior Citizens Bus For Meals/Shopping

Bus service to Senior Meals and shopping at IGA on the way home started this week. Reservations, the day before, to Helen Braun at 428-8966, will bring the bus to your home by, or shortly after, 10:45 a.m.

Paul A. DeShano
Interior & Exterior Painting
Wallpapering, Lt Carpentry

FREE ESTIMATES

311 Torrey Manchester
313-428-9406
20 Years Experience
"QUALITY WORKMANSHIP"

SENIOR CITIZEN Tax Refund Forms Prepared—\$4.85

You give us the information by phone. We prepare your form and mail it to you ready to sign and return (includes stamp and pre addressed envelope).

H.L. Beach Tax Service

CALL
429-5994 IN SALINE
8-10 A.M. - 10 P.M.
"This is Our 22nd Year"

Married

VIRGINIA MARIE BOWERS
MICHAEL ERIC SCHNEIDER



Virginia Marie Bowers and Michael Eric Schneider were united in marriage on November 12th at the St. Stephens Evangelical Lutheran Church in Adrian. Pastor Daniel Gieschen officiated.

The couples parents are Mr. and Mrs. Lawrence Bowers of Manchester and Mr. and Mrs. Gordon Schneider of Adrian.

Matron of Honor was Mrs. Brian (Dana) Ploegstra of Adrian, friend of the bride while Michael Ploegstra of Adrian, friend of the groom served as Bestman.

Bridesmaids were Lisa Schneider of Adrian, sister of the groom and Mrs. Michael (Joyce) Spiess of Manchester, sister of the bride.

Groomsmen were James Noffsinger of Oxford, Ohio, friend of the groom and Douglas Bowers of Manchester, brother of the bride.

Ushers were Raymond Schneider of Manitou Beach, brother of the groom and Larry Bowers of Westland, brother of the bride.

The bride is a graduate of Manchester High School, she attended Washtenaw Community College and is employed as a secretary at Culligan Water Conditioning in Ann Arbor.

The groom is a graduate of Adrian High School, he recently completed 6 years in the U.S. Navy and is attending Washtenaw Community College where he is employed at the Veterans Office.

A reception followed at the K of C Hall in Adrian. The couples sisters, Mrs. Wm. (Susan) Cunningham of Monroe and Susan Schneider of Adrian, cut the cake. The couple are residing in Ann Arbor after a wedding trip to Washington, D.C.

Diabetic Program Presented

All diabetics, their friends and family, are invited to a special educational program on "Insulin Dependent Diabetes Mellitus - Prospects for Early Detection and Prevention" by Eric W. Lewis, M.D., a Post Doctoral Fellow from the University of Michigan Medical School, Department of Internal Medicine, Division of Endocrinology and Metabolism.

This presentation will be on Tuesday, January 31, 1984 at 7:30 p.m. in the meeting room of the Marriott Inn (3600 Plymouth Road) in Ann Arbor. Come prepared to ask questions of the physician and of the American Diabetes Association representative.

Michigan Veterinary Clinic
18901 Sharon Valley Road
Manchester, Michigan 48158
313/428-8365
LARGE AND SMALL ANIMAL SURGERY AND MEDICINE
OFFICE OR HOME VISITS BY APPOINTMENT
9 AM - 9 PM MONDAY THROUGH SATURDAY
VERA L. KLUWE, D.V.M.

Whatever the Job, a STIHL Can Cut It

NEW!
STIHL® 024AVE

Stihl's new mid-size saw is right for homeowners, farmers and professionals. With electronic ignition, anti-vibration and a fully automatic oiler for lightweight high performance. Try one today.

K & W EQUIPMENT INC.
CHELSEA MANCHESTER RD. MANCHESTER, MICH.
PHONE 313-423-7886

THE WORLD'S LARGEST SELLING CHAIN SAW

Dial-A-Garden

The following is a schedule of Dial-A-Garden, the system of pre-recorded daily gardening tips sponsored by the Washtenaw County Cooperative Extension Service.

Monday, January 30, Reminders on Firewood Tips. Tuesday, January 31, Chrysanthemum Bonsai.

Master Gardener Program Offered

How would you like to improve your gardening skills while helping others in your community? If so, the Master Gardener program is just for you.

The Master Gardener program is a ten-week training program held by the Washtenaw Cooperative Extension Service.

Participants are required to donate 30 hours of their time during the gardening season to community projects.

Manchester Village Planning Commission

December 12, 1983

The regular meeting of the Manchester Village Planning Commission was held in the Village Council chambers, with members present: Alber, Leeson,

Grossman, Stautz, Smith, and Lowery; members absent: Kallewaard, Kwolek, and Walton. A quorum was present. The meeting was called to order at 7:33 p.m., by Chairman Alber.

The prepared Agenda was considered and adopted. The Minutes of the November 15, 1983 meeting were reviewed, and accepted as read.

Smith reported that in reference to the Industrial Park study, there is a meeting being held with a representative of the Michigan State Commerce Department, attended by various members of the business community and representatives from other agencies concerned.

Two probable Building Code violations were discussed. They will be referred to the proper authorities.

Scope of the Sign Ordinance it would apply to anticipated request by a C.B.D. merchant for an "Open 24 Hours" sign was discussed. The Village Attorneys have expressed the opinion that even if other conditions were met, the various size limitations would negate its legality as an out-of-doors use.

In reference to the anticipated new development of some property in the south-eastern area of the village, it was suggested that the owner be advised of any possible restrictions or other conditions which might limit some uses of certain portions within the flood hazard zone established by the Federal Insurance Administration of the Department of Housing and urban Development, or the flood prone zones as modified to reflect actual elevation data, delineated by Engineers McNamee, Porter and Seeley (John M. Holland), as quoted from a communication to the Village President, published in The Manchester Enterprise, May 1, 1975. Also, any information on compatibility of run-off, etc., which may be supplied from the Michigan Department of Natural Resources.

Adjournment was moved by Grossman, seconded by Lowery. The meeting was declared adjourned, at 8:10 p.m.

Laurin F. Leeson, Acting Secretary

PUBLIC NOTICES

ZONING BOARD OF APPEALS VILLAGE OF MANCHESTER

A Hearing will be held on Tuesday, February 21, 1984, beginning at 7:30 p.m., in the Council Room of the Village Hall, 120 S. Clinton Street, Manchester, MI 48158, on the appeal of Patrick L. Fielder for a variance to allow construction of a single-family dwelling on a lot at 315 S. Macomb St., the lot having a width of 66 feet, while the requirement of the Manchester Village Zoning Ordinance is for a minimum lot width of 90 feet, in the R-18 District in which the lot is situated.

Helen J. Kenler CLERK, VILLAGE OF MANCHESTER

STATE OF MICHIGAN IN THE CIRCUIT COURT FOR THE COUNTY OF WASHTENAW

GENE L. CARRIER, JR., Plaintiff DORIS A. CARRIER, Defendant Case No. 83-31195 DM

Judge: Henry T. Conlin

Washtenaw Legal Center, P.C. By: Andrew L. Fanta (P29540) Attorney for Plaintiff

ORDER TO ANSWER

At a session of said Court held in the City of Ann Arbor, County of Washtenaw, State of Michigan on the 17th day of January, 1984.

PRESENT: HONORABLE Henry T. Conlin, Circuit Court Judge.

On July 21, 1983, as action was filed by GENE L. CARRIER, JR., Plaintiff, against DORIS A. CARRIER, Defendant, in this court for divorce.

IT IS HEREBY ORDERED that the Defendant, DORIS A. CARRIER, shall answer or take such action as may be permitted by law on or before the 28th day of February, 1984. Failure to comply with this order will result in a judgment by default against such defendant for the relief demanded in the complaint filed in this court.

/s/ Henry T. Conlin CIRCUIT COURT JUDGE

Prepared by: Washtenaw Legal Center, P.C. By: Andrew L. Fanta (P29540) Attorney for Plaintiff 4647 Washtenaw Avenue Ann Arbor, MI 48104 434-3800 2-18

Senior Citizens Meals And News

The menu for Tuesday, January 31 is: Baked Ham, Potatoes, Vegetables, Fruit, Roll and Butter, Dessert, Coffee, Tea and Milk. Cards follow this meal.

On Thursday, February 2, they are serving: Meat Loaf, Potatoes, Vegetable, Fruit, Roll and Butter, Dessert, Coffee, Tea, and Milk. Arrive at Emanuel United Church of Christ by 11:00 for the Exercise Program and stay through the afternoon for Bingo.

Hilma Tervos name was accidentally omitted from the list of Council members listed in last weeks paper. Forty brave souls attended the Fun Night last Saturday in spite of the cold.

Special thanks go to Krauss Pharmacy, Gambles and Mann's Feed Mill for door prizes. Also to Howard Parr for wearing two hats—that of pick-up bus driver and super piano player for the sing-along and more of the evening.

A second Fun Night is scheduled for February 18, but more about that later. The next Shopping Trip is to Westland on Monday, February 13. Call Helen Braun, 428-8966 for reservations and details.

Winners!!

The winners for the Knights of Columbus New Year's Eve Dance Drawing were 1st - Jim Vanflew, of Garden City, 2nd - Tom Rice of Pinckney and 3rd - Ron Dodd of Oak Park.

ICE FISHING LIVE FISH BAIT AND FISHING TACKLE NOW ACCEPTING VISA AND MASTERCARD BACK DOOR PARTY STORE 500 Ann Arbor St Manchester Phone 428-9287 MICHIGAN LOTTERY TICKETS SOLD HERE

DAVE PETSCH FOR VILLAGE MAYOR



Village Primary Monday, February 20

Dave Petsch has been a resident of the community of Manchester for 27 years. He is a 1963 graduate of Manchester High School and has attended Jackson Community College. Dave has developed many management and supervisory skills which would enable him to serve this community effectively.

- Managing Through Communication Work Measurement Supervisory Loss Control (Sponsored by the Michigan Department of Labor) Supervisory Training (Sponsored by the Jackson Area Manufacturers' Association.)

Presently Dave Petsch resides at 412 West Main Street with his two children. Carrie, his daughter, is a 1983 graduate currently enrolled at Eastern Michigan University. His son, Jeff, is a sophomore at Manchester High School.

Paid by the Committee to Elect Dave Petsch for Mayor

Dutch Spikers Stumble

The Manchester Volleyball team just couldn't get on track this week and fell to Michigan Center 10-15 and 9-15. We also were downed by Hanover Horton 3-15 and 12-15. Statistically in these 2 games, Julie Gebhardt had 10 points, Jenny England had 28 spikes and Sarah Platt had 29 sets.

Roundballers Tie For #1

The Manchester Dutchmen visited the Trojans from East Jackson last Friday and knew a win would knot the league. This will untie itself Tuesday as we host Michigan Center.

We played badly in the first half falling behind after the first period 18-12 and at the intermission it stood 8 back. The locker room talk must have been really something as the squads entered for second half battle.

From the tip you could tell East Jackson was in trouble—we were all over them and it turned the 8 point deficit into a 13 straight five point lead. Mike Agin and Ron Melcher lifted us as Mike netted 6 of his game 12 points with Ron also popping in 6 of his 13 total in this key third period. We just kept canning all night as the Trojans played confused, leaving the final 70-62. Pat Ridenour led the scoring with 16 as Ron had 13 and Mike 12. Mark Ball hit for 10 as John Blumenaur totaled 8. Bob Bunney posted 7 points as Tom Lockridge added 4.

Our Little Dutch just keep rolling - 49-40 - to remain unbeaten in Cascade play.

All Classified Advertising is Payable in Advance And Must Be PLACED And PAID For Prior To 11 A.M. On Tuesday For Publication That Week.

C & B PAINTING Interior-Exterior-Free Estimates. Contact Charles E. Benedict. Phone 428-7136 or 428-7416. tfn

SHARPENING SERVICE Ice skates, saw chains, hand saws, circular saws, knives, scissors, pinkie shears, hair- and nail trimmers, electric hedge clippers, drills, and most anything needing a sharp edge. Kleinschmidt True Value Hardware, 19860 Sharon Valley Road, Manchester. tfn

LITTLE WACK EXCAVATING Licensed & Insured Basements - Drainfields Bulldozing - Digging Snow Removal - Tree Removal Paul Wackenhut Phone (313) 428-8025 tfn

FIELDER PAINTING Interior & Exterior Free Estimates Senior Citizens Discount Phone 428-8506 tfn

COMMUNITY SPAY NEUTER CLINIC, low cost, appointments available. 6 months to 2 years. 971-8774 evenings. 2-28

NEED A NEW FURNACE? We can help finance it! 428-9150. tfn

MERRIMAN INSULATION Free Estimate. Blown in Cellulose Professionally Installed. George Merriman. Phone 313-429-7962. 372 Hartman Lane, Saline, MI tfn

WINDOW & SCREEN REPAIR Kleinschmidt True Value Hardware. 428-8337. tfn

FOR SALE BUILDING LOTS RIVERBEND SUBDIVISION Village of Manchester, on private lake. All utilities installed. 20% down, 5 year land contract. (313) 428-8496. tfn

HOOVER VACUUM DEALER Sales & Service. Kleinschmidt True Value Hardware, 428-8337. tfn

INCOME TAX & BOOKKEEPING Farm, business and personal. Since 1963, now in Ann Arbor. Chelsea B & T Service. 769-0924 by appointment. 4-5

USA BUILDINGS - agricultural-commercial, full factory warranty, all steel-clear span, smallest building 30 x 40 x 10, largest 70 x 135 x 16. 30, 40, 50, 60 ft. widths in various lengths. Call 24 hours 1-800-482-4242 Extension 540. Must sell cheap immediately, will deliver to building site. p

APPRENTICESHIP OPPORTUNITY Applications for the Electrical Apprenticeship will be available at the Carpenters' Hall, 5300 W. Michigan Ave., Ypsilanti, Michigan in the Electrical Workers Business Office from 8:00 a.m. to 4:30 p.m., Monday, February 13 thru Friday, February 24, 1984.

SALE KEROSENE HEATERS 9500 BTU to 19,500 BTU. up to 30% off!! \$127.95 to \$194.95. Mann's Feed Mill, 428-7077, Manchester, Michigan. 2-23

FOR SALE - Bolens tractor, 1250 hydrostatic, 48" mowing deck, snow blower, blade, chains, fair condition. \$300.00. 428-8586. 2-2p

FOR SALE - '78 Bronco ranger XLT. \$4500. 428-8618 after 4. 2-2

TUTORING in Reading, Writing and Math. Experienced teacher. Excellent references. \$15 an hour. 475-3284. 2-2

WILL BABYSIT your children while you work. Call 428-7659 after 5. 2-2p

FOR SALE - Sears twin cylinder 16 h.p. varidrive lawn tractor with mowing deck. Nearly new. Excellent condition. \$1,200.00. 428-8586. 2-2p

IS IT TRUE you can buy jeeps for \$44 through the U.S. Government? Get the facts today! Call (312) 742-1142, ext. 1395. p

O.E.S. CARD PARTY - Saturday, January 28, 8 p.m. Masonic Temple. Public invited.

WANTED TO BUY - cut or uncut firewood. Call 428-7754. p

card of thanks Words can never express our heartfelt appreciation and thanks to our friends, neighbors and relatives for their kindness, messages of sympathy, the flowers, food and all contributions for our Dear Sister and Aunt. Especially Jenter Funeral Home, the Pall Bearers, Reverend Stanley McKenzie, Dr. and Mrs. Donald Peterson and their staff, the nurses at Osteopathic Hospital and all others who remembered us. The Families of Iva Nortley Many thanks to the Manchester Fire Department for the prompt and courteous response to Parr's Auto Body on Monday, January 16th. An Equal Opportunity Apprenticeship Program. 2-9

CHelsea GREENHOUSES 7010 Lingane Road, Chelsea, Michigan. 475-1353-54 or 475-9313. Flowers and plants for every occasion. We specialize in wedding flowers to fit your budget. We are as near as your phone and we welcome your business. tfn COPY PAPER AVAILABLE We now have copy paper in sizes 8 1/2 x 11 - \$4.75 for 500 sheets and 8 1/2 x 14 - \$5.75 for 500 sheets. The Manchester Enterprise. tfn FOR SALE '83 Honda Accord, 4 door, air, cruise, stereo, under warranty. Call Sam Best 428-7082. 1-26 MANCHESTER PRODUCE Store hours 9 to 6 Monday thru Friday, Saturday 9 to 5. Phone 428-9156. 2-2

Put Yourself in the Marketplace, in the Classifieds

WOMEN to sell lingerie at in-home parties. Sell UNDERWEAR. Part-time work, little investment, own boss, no delivering. Have fun and make great money. Win trips and fur. Call Rosemary 461-6975. 2-9p

CERTIFIED INSTRUCTOR offering Aerobic Exercise Classes, mornings and evenings available, starting February 7. 428-7017. 2-2

RECEPTIONIST NEEDED in this area for a limited part-time position. Prior medical experience preferred. Please reply in your own handwriting to P.O. Box 478, Manchester, Michigan 48158. 1-26

BRAND NEW Chevy Pickup Fenders \$82.50 Chevy Pickup Doors \$200.00 New Disc Brake Rotors \$55.00 New Radiators \$75.00 & up Verhines Auto Salvage, 17547 W. Austin Road, Manchester. 428-8080. 1-26

ALBER ORCHARD AND CIDER MILL Sweet cider, apples and so forth. Open daily 9 to 5. 313-428-7758. 13011 Bethel Church Road, Manchester. tfn

EAVESTROUGHES Seamless aluminum. 9 colors available. Visa & MasterCard accepted. Free estimates. Call 428-8836. R.D. Kleinschmidt Inc. tfn

WILD BIRD FEEDS - Thistle, Black and Grey Sunflower Seeds, Millet Cracked Corn, Safflower, Milo, Mann's Special Mix, Triumph Mix, Mann's Feed Mill, 428-7077, Manchester, Michigan. 2-23

WANTED - Sales Girls to sell Avon, set your own hours. Make up to 50% profit. Please call 1-517-764-1219. 2-16p

FOR RENT - 2 bedroom apartment in Manchester, ALL UTILITIES PAID, plus appliances \$310.00. Call Spear & Associates. 428-8388.

FARMHOUSE FOR RENT - 3 bedroom, carpeting, garage, Manchester area, \$300. 563-7633. tfn

FOR RENT - Heated workshop in the Village. 428-7173. tfn

FOR RENT - 1 bedroom apartment, redecorated. Call 428-8388. tfn

FOR RENT - 1 bedroom upstairs apartment, \$250 per month. 428-8618 after 4. 2-2

MILLPOND VILLAGE APARTMENTS Call D.E. Limpert 428-7400 tfn

HOUSE FOR RENT 3 or 4 bedrooms, 2 baths, 1st floor laundry, large country kitchen \$400. 428-9380. tfn

APARTMENT FOR RENT 2 bedroom, 2 blocks from downtown Manchester. \$285. 428-7173. tfn

FOR RENT - Spacious modern one bedroom apartment. Edge of town. Peaceful country setting. Dishwasher, washer/dryer. Only \$280 per month. Call 517-423-8629. 2-26

Activity is the only road to knowledge." -G.B. Shaw

COPIES MADE 8 1/2 x 11 10c each

8 1/2 x 14 15c each

11 x 17 20c each

Copies Can Be Printed On Both Sides

Shop At BEN FRANKLIN MANCHESTER, MICHIGAN OPEN 9 to 5:30 Monday thru Saturday 428-8980

THE MANCHESTER ENTERPRISE 150 E. Main Street

THE DOWN UNDER IN THE BLACK SHEEP RESTAURANT Gigantic Draught Beer HAPPY HOUR Fridays Only 4 PM-5 PM 20c 5 PM-6 PM 40c 6 PM-7 PM 60c 7 PM-8 PM 80c After 8 PM Regular Price OPEN 8 P.M. SATURDAYS DURING WINTER MONTHS YOU MUST BE 21 TO ENTER THE BASEMENT

Your phone service in 1984.

How to start it.



How to change it.



How to stop it.



New ways to handle your phone service.

On January 1, 1984, Michigan Bell separated from AT&T. As a result, there are some changes in how you go about starting, transferring, changing or disconnecting your phone service.

Services Michigan Bell provides:

Michigan Bell provides your basic local service, ranging from budget measured service to flat rate service with unlimited local calling. We continue to offer Calling (Credit) Cards and optional calling plans, plus Touch-Tone® service and Custom Calling service, where available. We also offer long distance service *within* certain geographic areas called LATAs. LATA stands for "Local Access and Transport Area." In Michigan, there are five LATAs that happen, in most cases, to closely approximate our Area Codes.

Services other companies provide:

Effective January 1, 1984, AT&T Information Systems assumed ownership of the phones that Michigan Bell had been providing for a monthly fee. AT&T will continue to lease phones to you and will offer repair services for them. You also have the option of obtaining telephones from other telephone suppliers.

A number of companies provide long distance service *between* LATAs. You may wish to contact various companies for an explanation of their offerings.

Ordering new service:

Call a Michigan Bell Service Representative to arrange for new Michigan Bell service. You'll find a number to call listed in the Customer Guide pages in the front of your Michigan Bell Telephone Directory.

In order to use your Michigan Bell service, you need to lease or buy your telephones, as mentioned earlier, from the supplier of your choice.

You also may want to select a long distance carrier. Your basic Michigan Bell service provides access to AT&T long distance service. Or you may contact one of the other companies that offer long distance service.

Transferring service:

Call your Michigan Bell Service Representative to have your service disconnected at your old address and started at your new Michigan Bell location.

Telephone sets that you own may be taken with you to your new address. If you are leasing phones from AT&T, please call AT&T Information Systems for instructions as to the disposition of those phones (1 800 555-8111).

Adding, changing or deleting service:

Call your Michigan Bell Service Representative if you wish to add or delete telephone lines, or if you wish to add

or delete other services, such as Touch-Tone service or Custom Calling services, etc. Your Service Representative's phone number is listed on your telephone bill.

If you want additional outlets for extensions, you have these options: Michigan Bell or other companies will install them for a charge, or you may install them yourself, using conversion kits available through other service companies.

Disconnecting service:

To cancel your Michigan Bell service, simply call your Service Representative and ask that it be disconnected. If you are leasing phones from AT&T, you need to call AT&T Information Systems for instructions as to the disposition of those phones.

Michigan Bell intends to keep you informed as other changes take place in your phone company and your phone service. You expect the best... and that's our promise to you. After all...

IT'S AT&T WE'VE SEPARATED FROM...
NOT YOU.



Michigan Bell
AN AMERITECH COMPANY

Facts down the line. Because your telephone business office is busily engaged in normal day-to-day telephone service matters, we are providing this toll-free number as a source for answers to the questions you may have about your changing telephone company. We also suggest that you watch for further informational messages in your newspapers and in your monthly telephone bills. 1 800 555-5000