

Servicemen And Women Addresses

The American Legion Auxiliary of Manchester has compiled the following list of names and addresses of the Manchester area service women and men. Since it is the holiday season, cards and gifts will be sent, which is made possible by your support of the Poppy sales.

Pfc. Edward W. Achtenberg
371-78-5410
E. Co. 704 MT BN
Ft. Carson, Co., 80913

Pvt. Michael Ball
163rd MIBN Co. C
375484248
Bldg. 90042 Room #313
Ft. Hood, Texas, 78544

James Schenck
24D Warbler Ct.
St. Mary's, Georgia, 31558

AeAN Brad Bailey
375 484145
IM 3W/C890
USS Nimitz Cvn 68
FPO New York, New York 09642

Cpl. John Benedict
1614 Apt. B
Calle Los Bolos
San Clemente, California 92672

Lance Corp. Joseph Chapin
UmPAT 101ESMCAS
Yuma, Arizona 85364

Capt. Robert Chapin
Suite 4-L-150 Fed. Bldg.
24000 Avila Rd.
Laguna, Niguel, California 92677

M/Sgt. James Dennis
221 Hudson Circle
Niceville, Florida 32578

Louis Frey
P.O. Box 12
Carlsborg, Washington 98234

Staff Sgt. Paul Green
100 A Arrowhead Rd.
Ft. Benning, Ga. 31905

Corp. Wm. Hagerman
Co. A 5-68 Armor
APO New York, New York 09086

James Michael Hunt
601 ASOC
Box 115
APO New York, New York 09039

Capt. Deborah Knickerbocker
901 Hickory Hill
Fort Sam Houston
San Antonio, Texas 78219

LCPL Michael S. Lentz
HHS-28
MACG - 28 S-4
MCAS
Cherry Point, North Carolina 28533

Spec. Dan Little
2278 Old Ashland Road
Clarksville, Tenn. 37040

Pvt. Gerald D. Miller, Jr.
P.O. Box 10256
Company "B" 65 Engineer
Schofield Barrack, Hawaii 96857

Mark E. Neigebauer
P.S.C. 1571
K.I. Sawyer A.F.B. Michigan 49843

L.C.P.L. Jon Rowe
Mag 49 Det "A" F/L
N.A.S.
South Weymouth, Mass. 02190

Gerald W. Spencer
667857 AII
Oriskany St.
Mayport, Fla 32227

Jack Stein
369846113
D-TRV 2-9CAB
HAAF, Ga 31409

Michael Walsh
8314 Calle Calzada
San Diego, Ca. 92126

Richard Walter
823 McGuire
Whitman A.F.D.
Knob Knostrer, Mo 65305

Pvt. Matthew Vassoff
381 82 2378
30024th Sig Co 72 Sig Bn
A.P.O. # N.Y. 09164

Jeffrey Sullivan
PSC No. 1
Box 21197
APO San Francisco, Ca. 96230

Cub Scout Pack 421

"Cub Scout Spirit" is our December theme. The Cubs did a fantastic job at the Muscular Dystrophy Pancake Supper

December 2. At the pack meeting December 9 the Cubs each brought a can of food to share with the area's needy. The Webelos Den plans to go Christmas caroling at an area nursing home.

At our pack meeting the flag ceremony was presented by Dan S. Den 2 received the "Cubby" award for the 2nd month in a row. Songs were sung and refreshments served as we observed the Christmas Season.

During the month Duncan Macfarlane earned his Bobcat Badge and John Donnellon his Wolf. Jeremy Galbraith earned a Wolf Gold Arrow Point. Steven Harvey earned his Bear Badge and Sean Lowery his Webelos Badge.

Daniel Watson (2), Matt Stautz (1), Micheal Sroufe (3), Joey Murphy (1), Tim Harvey (1), Chris Fosket (1), Ryan Burkhardt (1), Brian Ball (2), Sean Lowery (3) and Jeremy Harris (1) earned Webelos Activity Pins.

Our January Pack Meeting will be Thursday, January 13 at Klager School. Uniform inspections will be held.

Girl Scout Caroling

All Manchester Girl Scouts and their families are invited to go Christmas Caroling, Tuesday evening, December 21.

The group will meet at the Knights of Columbus Hall at 6:30 and return by 7:45. If girls are not accompanied by a parent please send a permission slip.

LAMBDA NU SORORITY

NEW YEAR'S EVE PARTY

DECEMBER 31, 1982
Knights of Columbus Hall

Live Music by "2nd TIME AROUND"

\$20.00 Couple
B.Y.O.B.

Proceeds To Convention Fund
PRE-SALE ONLY

Beer and Light
Lunch Furnished

Come See Us For Christmas
GRANDMA'S FRUIT CAKE
CHRISTMAS CANDY
STOCKING STUFFERS
CRAZY SAYING CAPS

G.E. Wacker Inc.
GASOLINE • FUEL OIL • MOTOR OIL • DIESEL FUEL • GREASE
1980 CHEVROLET • MANCHESTER, NEW HAMPSHIRE
Monday-Thursday 7 a.m. to 5 p.m. Friday 7 a.m. to 5 p.m.
Saturday 9 a.m. to 1 p.m. Sunday 9 a.m. to 1 p.m.



ONLY 9 MORE SHOPPING DAYS 'TILL CHRISTMAS

1982		DECEMBER						1982
SUNDAY	MONDAY	TUESDAY	WEDNESDAY	THURSDAY	FRIDAY	SATURDAY		
12	13	14	15	16	17	18		
			Kleinschmidts Hardware Open 8 a.m. - 8 p.m.	Kleinschmidts Hardware Open 8 a.m. - 8 p.m.	Kleinschmidts Hardware Open 8 a.m. - 8 p.m.	Kleinschmidts Hardware Open 8 a.m. - 8 p.m.		
19	20	21	22	23	24	25		
12 5 p.m.	9 a.m. 7 p.m.	9 a.m. 7 p.m.	9 a.m. 7 p.m.	9 a.m. 7 p.m.	9 a.m. 5 p.m.	CHRISTMAS		
26	27	28	29	30	31		NEW YEARS	

MANCHESTER MERCHANTS WILL BE OPEN NIGHTS BY HOURS INDICATED ON CALENDAR

BEN FRANKLIN OPEN 9 a.m. - 8 p.m.
KRAUSS PHARMACY
MANCHESTER ELECTRIC
CLIFF'S ACE HARDWARE
VILLAGE HAIR FORUM OPEN THURSDAY 9 a.m. - 7 p.m.

THE FLOWER GARDEN
GILL'S GAMBLE
KLEINSCHMIDTS TRUE VALUE HARDWARE OPEN 8 a.m. - 8 p.m.
THE ORNAMENTAL SHOPPE OPEN 8 a.m. - 8 p.m.
ROLLER JEWELRY

MANCHESTER TOWNSHIP LIBRARY
P. O.

THE MANCHESTER ENTERPRISE

116TH YEAR VOLUME NO. 9 USPS 327-460 THURSDAY, DECEMBER 23, 1982

20 Cents Per Copy

Students Donate Food



Students at Klager and the Middle School have donated food for the Manchester Community Services to help families have a Merry Christmas. Pictured are Chris Armstrong, Johnny Schiol and Jeno Okey with some of the things they brought.

HIT or MISS

It's hard to imagine the varied effects that our economic condition has had on various places and things and people one would not connect with such circumstances. For example we read not long ago of the plight of Turkey City, Pa., population 11. Now Turkey City has a post office which is a very peaceful place except shortly before Thanksgiving when several thousand cards and letters arrive to be postmarked there. This year with 20 cents postage, there were very few who cared enough to spend that amount on these letters, so the post office there is suffering from an economic letdown.

And just the other day we had a report from Rudolph, Ohio, saying that if Rudolph depended this year on the holiday mail receipts he wouldn't have enough to buy batteries for his celebrated red nose. Once the small settlement had to put in extra help to help stamp the Rudolph stamp on the thousands of cards and letters that arrived there. Visitors came long distances with trays and packages of mail but last year the total fell to some 200 and this year shows no signs of being any better - if anything, it will be less this year. Stamps

Important Programs On TV Channels

Father Schlunkert announces six important telecasts of interest to parents. Father's program "With This Ring" features three well-informed guests within the next six Sundays.

This coming Sunday, December 26 and Sunday, January 2, Doctor David Logan of Ann Arbor will be featured. Dr. Logan is a distinguished Psychiatrist who devotes almost all of his practice to the prevention and cure of substance abuse. He offers to send parents, without charge, a questionnaire designed to discover possible substance abuse by their children.

On Sundays, January 9 and 16 the guest will be the founder of the Ann Arbor branch of "Families Anonymous". He will tell parents how, by mutual action, drug abuse can be prevented or treated.

Sundays, January 23 and 30 will bring an unusual guest. Plans are now complete for taping interviews at the White House with the President's adviser on Drugs, Dr. Carlton Turner. Dr. Turner, who came to the White House last year, heads the strong federal campaign to wipe out drug importation and to bolster grass-roots efforts at achieving a drug-free environment.

Manchester viewers will find "With This Ring" by tuning to Channel 2 at 8:45 Sunday morning or Channel 13 at 7:00. Two weeks later the same programs appear on Channel 10 at 7:15 a.m. and Channel 6, 12:45 Sunday night.

Winter 1983 Community Education

The Winter-1983 Community Education brochure will be mailed to Manchester area residents around December 30. Registration will be from January 3 through January 14. Washenaw Community College pre-registration will be held on Wednesday, January 5 from 7-8:00 p.m. in the High School library. Washenaw Community College classes will start on Monday, January 10. Check your college catalog or Community Education brochure for exact times and starting days of classes. Several new and popular classes have been added to the college schedule this winter. The enrichment section has been expanded to include Aerobic dance classes four nights a week plus and after school session that meets twice a week. Please check starting dates for the aerobic classes. These classes start before the scheduled starting date of the week of January 24 when most of the Enrichment and high school completion classes begin. Look for the star next to class listings, this indicates classes that need only a few more NEW registrations

to get started. The same policy for cancellation of classes will be the same as in past years. If school is closed during the day, classes will be cancelled at night and made up after the scheduled ending date. Plan now to join one of your Community Education classes with your friends and to make new friends this winter.

Building Renovation Discussed

In a special meeting on Saturday, December 17 the Manchester Board of Education met to review and discuss the status of all facilities and to examine plans for future renovations. Superintendent Gene Thompson reviewed for the Board efforts which have been made to meet emergency problems in heating, roofing, and ventilation systems. He indicated that while immediate emergency problems had been met the facilities remained badly in need of major renovation and that new emergencies would emerge unless plans were developed in the maintenance area. Board members discussed timelines for the development of plans and debated possible means of finance for the required projects. It is anticipated that this topic will be a major concern of the Board for the next several months.

Luminaria Candles Still Available

Supplies for the Luminaria Candles are available for those who still want them. Please contact Karen Hinkley at 428-9115 if interested.



The Manchester Enterprise
 180 EAST MAIN STREET
 Manchester, Michigan 48108
 USPS 527-030
 Phone 428-8173

The Manchester Enterprise was established in 1957 and is published each Thursday at 180 East Main Street, Manchester, Michigan with second class postage paid at Manchester.

Edward E. Steele, Publisher
 Lenore Steele, Editor

American Legion Auxiliary

The American Legion Auxiliary met at the Legion Home on December 8, 1982 for a Christmas potluck dinner and meeting. Sixteen members were present. Our guests were 2nd District President, Jane Bowen and Secretary, Mae Uphaus.

Helen Rigg and Denise Dreesch, Co-Chairmen of Veterans Affairs & Rehabilitation Committee, reported they were compiling a list of area servicemen's names so that Christmas cards and gifts could be sent to them. List of names will be published in the Manchester Enterprise.

The reservation fee for Girls State has been paid. Girls State will take place in June at Central Michigan College in Mt. Pleasant.

Manchester Family Service and Yorkwood Center at Ypsilanti State Hospital will be remembered this Christmas with a gift of money.

Date of next meeting is January 12, 1983.

Good Cooking In Manchester

by Lucy Feldkamp

Pinwheel cookies are as appropriate to Christmas as a red flannel suit trimmed with white fur. Both are a little out of the ordinary. Pinwheels served on a plate with an assortment of other cookies look especially elegant and often disappear first. Their looks attract the fingers even though the other cookies may taste as good, which you cannot after all tell until

you have actually eaten one. Pinwheels look like they take a little trick and extra time to make, which is true, but the trick is not too hard and the time needed is not so long.

Pinwheels come in a variety of styles, all variations on one technique, rolling out the cookie dough, spreading a filling or another dough on top, and rolling the whole thing up. The dough is then cooled in the refrigerator and later sliced and baked. This is the easy part, the pleasing part, when you can see the curled up pattern in the dough and pride yourself on the beautiful things you are putting in the oven.

Here are two different pinwheel recipes which could appear together on the same cookie tray without clashing, or without one beating the other in either looks or taste.

DATE-NUT PINWHEELS

1/4 cup margarine
 1/2 cup shortening
 1 cup brown sugar
 1 egg
 1/2 tsp. vanilla
 1 3/4 cup flour
 1/2 tsp. soda
 1/4 tsp. salt

Mix margarine, shortening, and brown sugar, stir in the egg and vanilla. Blend in the dry ingredients. Divide the dough in two and roll each half out into a 7" x 11" rectangle. Spread with Date-Nut Filling (recipe follows) and roll up tightly from the wide side. Wrap in waxed paper and chill several hours. When ready to bake, preheat oven to 400 degrees and slice dough into 1/4" pieces. Place on a lightly greased cookie tin and bake for 8-10 minutes. The cookies should be very lightly browned.

DATE-NUT FILLING

3/4 lb. (3 cups) chopped, pitted dates
 1/3 cup sugar
 1/3 cup water
 1/2 cup chopped nuts

Mix the dates, sugar, and water in a saucepan, and on medium heat, cook and stir until the filling is thickened. Stir in the nuts. Cool before using.

CHOCOLATE PINWHEELS

1/2 cup margarine
 1/4 cup shortening
 1 cup sugar
 2 eggs
 1 tsp. vanilla
 2 1/2 cups flour
 1 tsp. baking powder
 1 tsp. salt
 2 squares unsweetened baking chocolate, melted

Blend the margarine, shortening, and sugar. Stir in the eggs and vanilla. Add the dry ingredients. Divide the dough in two and add the chocolate to one half. Roll each out on waxed paper until it is about 9" x 12". Here is the tricky part. Flip the chocolate dough onto the white, trying your best to get it to land right on target. If the two doughs do not match perfectly, do not despair, just continue. Roll the two doughs together with a rolling pin. This will help the two stick together. Then roll the dough up from the wide side, wrap in waxed paper, and chill several hours.

Preheat the oven to 400 degrees, slice the dough in 1/4" pieces, and bake on a lightly greased cookie pan for 8-10 minutes.

On Christmas Eve, pinwheels are a diplomatic offering to leave by the fireplace for the wearer of the red flannel suit. You might get something special in return.

Dinner To Be Held For Max Walter

A dinner for Max Walter, who was named "Manchester Mason of the Year" will be held January 14, 1983, at the Emanuel United Church of Christ, 324 W. Main St., 7:00 p.m. This swiss steak dinner is open to the public with a price of \$6.00. Reservations are required by January 10, 1983. Please call Don Seales 428-8614, Frank Kuhn 428-8061 or Franklin Wellman 428-7614.

Senior Citizens

Our next meeting will be a pre-New Years meeting held at the Methodist Church on Wednesday, December 29 at 1:30 p.m. Come and greet your friends and have a happy afternoon.

Manchester Library Logo Contest

The Manchester Friends of the Library would like to announce that they will be holding a contest to decide on a new LOGO for the Library. The LOGO will be used on all Library letterheads and news releases. A LOGO is a graphic symbol that helps

Retirement Open House

An Open House will be held on December 23rd for Bill Richardson, who after 32 years with The Tecumseh Products will retire. The Open House will be at 128 Riverside Drive starting at 7:30 in the evening. All are welcome to attend. Good Luck Bill!

FILLYAW'S MARATHON SERVICE
 327 West Main Street Phone 428-8576 Manchester, Michigan
 Open Monday-Saturday 7:30-7 P.M.

CERTIFIED MECHANICS ON DUTY
 All Work Guaranteed

HEAVY DUTY SHOCKS	SAVE 50%	\$9.95
MAJOR BRAND NATIONWIDE MAINTENANCE FREE	Price Does Not Include Installation	EACH
BATTERIES	SENIOR CITIZENS DISCOUNT	
\$39.95 EXCHANGE	10% on parts and labor	
36 Month Guarantee	5% DISCOUNT ON TIRES	
GROUP 22 TOP POST	REBUILT ALTERNATORS AND STARTERS	
GROUP 24 TOP POST	\$29.95 & UP Exchange	
GROUP 74 SIDE POST		
FREE EXHAUST INSPECTION WITH ALL JOBS		
Disc Brake Special		
LIMITED TIME ONLY		
*REPLACE BRAKE PADS		
*NEW GREASE SEALS		
*RESURFACE ROTORS		
*COMPLETE BRAKE INSPECTION		
*REPACK WHEEL BEARINGS		
*ROAD TEST CAR		
Most U.S. Cars		
Front Brakes Only		\$59.95

Holiday Candles
 2 FOR 39¢

FULL LINE OF MARATHON PRODUCTS
 We Have Pure White Kerosene
Gas-Oil-Diesel Fuel

STOP IN AND SEE ME FOR YOUR BEST TIRE DEAL

24 Hour Wrecker Service

church services ...

- EMANUEL UNITED CHURCH OF CHRIST**
 Rev. Robert Macfarlane, Pastor
 Sunday School 9:00 a.m.
 Worship Service 10:30 a.m.
- SHARON UNITED METHODIST**
 Rev. Ronald L. Irls, Pastor
 Corner M52 and Pleasant Lake Rd.
 Church School 10:00 a.m.
 Worship 11:00 a.m.
- ST. THOMAS LUTHERAN**
 Rev. Paul Puffe, Pastor
 Ellsworth Road
 Sunday School and Bible Class 9:30 a.m.
 Church Service 10:45 a.m.
- ST. JOHN'S UNITED CHURCH OF CHRIST**
 Mr. Roger Samonek, Lay Pastor
 Rogers Corners, Waters and Fletcher Rds.
 Worship and Sunday School 10:30 a.m.
- BETHEL UNITED CHURCH OF CHRIST**
 Rev. Roman A. Reimick, Pastor
 Schneider and Bethel Church Roads
 Church Service 10:00 a.m.
 Sunday School 11:00 a.m.
- MANCHESTER UNITED METHODIST**
 Rev. Thomas E. Hart, Pastor
 Church School 9:15 a.m.
 Worship at 10:30 a.m.
 Choir Practice and Coffee Hour at 11:30 a.m.
- ST. MARY'S CATHOLIC CHURCH**
 Father Raymond Schlinkert
 Monday thru Friday 8:30 a.m., Saturday 5:00 p.m.
 Sunday 8:30 a.m. and 10:30 a.m.
- NORTH SHARON COMMUNITY BIBLE**
 Bill Enslin, Pastor
 Sylvan and Washburn Roads
 Sunday School 10:00 a.m.
 Morning Church 11:00 a.m.
 Youth Meetings 8:00 p.m.
 Evening Church 7:00 p.m.
 Wednesday Bible Study 7:00 p.m.
- FAITH COMMUNITY CHURCH**
 Timothy Miles, Pastor
 8400 Sharon Hollow Rd. off W. Austin Rd.
 Worship Service 10:00 a.m.
 Sunday School 11:15 a.m.
 Sunday Evening Service 8:00 p.m.
 Wednesday Bible Study 7:00 p.m.
- OUR SAVIOR LUTHERAN CHURCH**
 Rev. Franklin H. Giebel, Pastor
 1515 S. Main, Chelsea
 Summer schedule through Labor Day:
 Sunday Worship Service 9:00 a.m.
- IRON CREEK COMMUNITY CHURCH**
 Rev. Paul Runyon, Pastor
 English and Sharon Hollow Roads
 Worship Service 10:00 a.m.
 Sunday School 11:15 a.m.
 Evening Service 7:00 p.m.
 Wednesday Prayer Meeting 7:00 p.m.
- ZION LUTHERAN CHURCH**
 Rev. John R. Morris, Pastor
 3050 S. Fletcher Road
JULY & AUGUST: Sunday School & Church BOTH at 9:30 A.M.
 Rev. Dennis A. Falk, Pastor
 Austin Road, Bridgewater
 Sunday School 9:15 a.m. Worship 10:30 a.m.
- ST. JOHN'S LUTHERAN CHURCH**
 Rev. Dennis A. Falk, Pastor
 Austin Road, Bridgewater
 Sunday School 9:15 a.m. Worship 10:30 a.m.
- VICTORY BAPTIST**
 Dr. Clara Gleason, Pastor
 Sunday School 9:45 a.m.
 Morning Worship 11:00 a.m.
 Adult Doctrine Class, Teen Time and Jr. Astronauts at 5:30 p.m.
 Evening Worship 6:30 p.m.
 Wednesday Prayer Meeting 7:30 p.m.
- CLINTON ASSEMBLY OF GOD**
 Charles Sanders, Pastor
 12500 Allen Rd., Clinton (corner of Allen Rd. and Manchester-Clinton Rd.)
 Sunday School 9:45 a.m.
 Morning Worship 11:00 a.m.
 Evening Service 6:30 p.m.
- CHURCH OF JESUS CHRIST OF LATTER-DAY SAINTS (MORMONS)**
 Thomas E. Schulte, Branch President
 Rebekah Hall, M52, Chelsea
 Sacrament 9:30 a.m.
 Adult Doctrine Class, Teen Time and Jr. Priesthood, Relief Society, Aaronic Priesthood Youth 11:40 a.m.
- ST. BARNABAS EPISCOPAL CHURCH**
 Rev. Jerrold F. Beaumont, "Vicar"
 Old US 12-1/4 mile west of M52, Chelsea
 9:30 a.m. Church School-Children and Adults
 10:30 a.m. Worship Service
BABAI FAITH
 Study of Babai scriptures and discussion on applying spiritual principles to daily living. Believers of all faiths welcome. 2nd and 4th Sundays every month, 2:30 p.m., at the home of Thomas and Nancy Rykwalder, 611 S. Masonic. For more information or directions call 428-9454.

- EMANUEL UNITED CHURCH OF CHRIST**
 Wednesday, December 22, 7-9 p.m. Live Nativity Scene. 8:00 p.m. Alcoholics Anonymous.
 Thursday, December 23, 7-9 p.m. Live Nativity Scene.
 Friday, December 24, 7 & 11 p.m. Christmas Eve Communion Worship with Candles & Carols. Youth Bell Choir will play at 7 p.m. Service.
 Sunday, December 26, 10:30 a.m. Worship. No Sunday School.
 Monday, December 27, Office closed.
 Wednesday, December 29, 1:30 p.m. Senior Citizens Meeting at Manchester United Methodist Church.
- FAITH COMMUNITY CHURCH**
 Sunday, December 26, 10 a.m. Worship Service. 11 p.m. Sunday School for all ages. 6 p.m. Evening Service - McGuire's, our missionaries from Japan will show a film.
 Wednesday, December 29, No prayer meeting or Bible Study.
 Friday, December 31, 7 p.m. New Years Eve Service.
- MANCHESTER UNITED METHODIST CHURCH**
 Friday, December 24, Christmas Eve Worship - 11 p.m. with the traditional singing of carols and candlelighting. Join us in celebrating the Christ Event. Helen Norman, our church organist, will begin the organ prelude at 10:45 p.m. with special music for this Christmas Eve worship.
 Sunday, December 26, Church School 9:15 a.m. Worship 10:30 a.m., a celebration of carols. Sermon - "Gifts We Share". Choir Rehearsal/Coffee Hour 11:30 a.m.
 Tuesday, December 28, Lydia Circle, 9:30 a.m. at Grace Stockwell's.
 Wednesday, December 29, Senior Citizens 1:30 p.m. at Manchester United Methodist Church.
- NORTH SHARON BIBLE CHURCH**
 Friday, December 31, WATCHNIGHT SERVICES. Beginning at 8:30. Included in the evening's program is the free film of the life of John Leyland, MAGNIFICANT HERITAGE.
- SHARON UNITED METHODIST CHURCH**
 Friday, December 24, 8 p.m. Candlelight Christmas Eve Service.
 Wednesday, December 29, 7 p.m. High-lighters Progressive Dinner.
- ZION LUTHERAN CHURCH**
 Friday, December 24, Christmas Eve Family Service 7:30 p.m. Candlelight Service 11 p.m. with Holy Communion.
 Saturday, December 25, Birthday Worship 9:30 a.m.
 Sunday, December 26, Sunday School 9 a.m. Worship 10:15 a.m.
 Tuesday, December 28, No Choirs. Stewards' Voice Deadline.
- ST. JOHN'S LUTHERAN CHURCH**
 Friday, December 24, Sunday School Christmas Eve Program 7:30 p.m. Candlelight Service 11:30 p.m.
 Sunday, December 26, NO Sunday School. Worship 10 a.m. with Coffee Hour.
 Wednesday, December 29, Jr. Choir 7:30 p.m. Sr. Choir 8:45 p.m.
- BETHEL UNITED CHURCH OF CHRIST**
 Friday, December 24, 7:30 p.m. Christmas Eve Carol-Candlelight Service.
 Sunday, December 26, 10:00 a.m. Worship Service. 11:00 a.m. Fellowship Coffee Hour by Church Board. Special-Holiday Event for Church School Children - no classes.
 Wednesday, December 29, 10:00 a.m. Senior Youth Fellowship - Cross Country Skiing - lunch at church.

poinsettias
 ALL COLORS AND PRICES
 ALSO IN
Hanging Baskets and Pots
SCHEBOR'S GREENHOUSE
 14345 LOGAN ROAD MANCHESTER, MICHIGAN
 PHONE 428-8078

The gift that works!

Give a gift of comfort that keeps on giving all day long, every day... Red Wing Work Shoes... always a fitting gift.

TAKE HOME THE BOOTS, OR AN ATTRACTIVE GIFT CERTIFICATE.

Red Wings

FOSTER'S MEN'S WEAR
 109 SOUTH MAIN - CHELSEA, MICHIGAN

Quick. Spot the IRA that's right for you.

Bewildering isn't it? One Individual Retirement Account looks like the next.

But an IRA from IDS is different. I'm not only interested in your IRA, I'm more concerned with how an IRA will fit into your total financial plan. And believe it or not, I might not recommend an IRA at all. But if an IRA is what you need, I'll help you construct one that makes sense. Not just for today, but as part of your total financial plan.

IDS has been helping people with their financial plans for 88 years and offering IRAs since 1975.

So don't pick any old IRA. Pick up the phone and call me at 665-5224 or 428-8796

Investors Diversified Services
 Divisional Sales Office: 920 Long Blvd., Lansing (517) 694-3933

Contact with this Divisional Sales Office may be made through the local representative:
 Ms. Hermione Gorney
 665-5224 or 428-8796

IDS IDEAS
 TO HELP YOU MANAGE MONEY



new arrivals

Mr. and Mrs. Walter Horodoczny of Manchester are very proud to announce the birth of twin girls born December 20, 1982 at St. Joseph Hospital. They are Kathryn Therese weighing 6 pounds 1 1/2 ounces, 20 inches long and born at 8:37 a.m. Holly Marie was born at 8:36 a.m. and weighed 6 pounds 1 ounce and was 19 1/2 inches long.

The twins have a sister Hillary Ann 5 years old, two brothers Kirk Michael 3 and Matthew Evan 18 months.

Maternal grandparents are Mr. and Mrs. Leonard Kirk. Paternal grandparents are Mr. and Mrs. Dmytro Horodoczny, all of Manchester.

Great Grandmother is Mrs. Florence Kirk, also of Manchester.

Mr. and Mrs. James Kruse are proud to announce the birth of their daughter Donna Jean born on December 9, 1982. She weighed 6 pounds 11 1/2 ounces and was 18 1/2 inches long. Donna has two sisters Julie and Diana.

Grandparents are Mrs. Margaret Kruse and Mr. Jerry Bower, all of Manchester.

Great Grandmother is Donna Thurman of Napoleon.

Driver Competition

Saturday, December 11, the Manchester Optimist Club sponsored a driving competition. At 1:00 p.m. the contestants started through the testing program. The contestants were required to take a ten question quiz over traffic signs. The contestants then drove their own cars over a course full of curves and stops. The contest involved two groups of people: the adults, and the youth. The adult winners were Mary Blossom, First Place Winner; Michael Gleason, Second Place Winner; and Richard Korth, Third Place Winner. In the youth division were Rod Henry, First Place Winner; Richard Bertke, Second Place Winner; and Harold Bertke, Third Place Winner. Everyone who helped and participated is appreciated.

Helpful Hints For Christmas

1. Empty egg cartons make excellent storage boxes for your small tree ornaments.
2. Before children play with new games they receive for Christmas, tape directions inside the lid.
3. Save plastic dry cleaning bags for packing things to be mailed.

The heyday of Rock music passed before many of us were even able to find out what a Garfunkel was.

PUBLIC NOTICES

STATE OF MICHIGAN
IN THE CIRCUIT COURT FOR THE
COUNTY OF WASHTENAW
CYNTHIA A. WINEKOFF, Plaintiff, vs
JAMES L. WINEKOFF, Defendant
A.L. Fanta (P22646), Attorney for Plaintiff
Case No. 82-30103-DM
Judge: Henry T. Conlin

ORDER TO ANSWER
At a session of said Court held in the City of Ann Arbor, County of Washtenaw and State of Michigan on the 9th day of November, 1982.
PRESENT: HONORABLE HENRY T. CONLIN, Circuit Court Judge

On November 4, 1982, an action was filed by CYNTHIA A. WINEKOFF, Plaintiff, against JAMES L. WINEKOFF, defendant, in this court for divorce.

IT IS HEREBY ORDERED that the defendant, JAMES L. WINEKOFF, shall answer or take such other action as may be permitted by law on or before February 4, 1983. Failure to comply with this order will result in a judgment by default against such defendant for the relief demanded in the complaint filed in this court. Such answer or other action shall be filed in the above entitled cause and a copy thereof sent to the plaintiff's attorney.

Prepared by:
WASHTENAW LEGAL CENTER, P.C.
By: A.L. Fanta (P22646)
Attorney for Plaintiff
4647 Washtenaw Avenue
Ann Arbor, MI 48104
434-3300

12-30



NOTICE OF MORTGAGE SALE

MORTGAGE SALE—Default having been made in the terms and conditions of a certain mortgage made by RAY A. MULLER of 8675 Austin Road, Bridgewater, 48116, Washtenaw County, Michigan, to UNION SAVINGS BANK OF MANCHESTER (THE NATIONAL BANK OF JACKSON) Mortgagee, dated the 14th day of April, 1981, and recorded in the office of the Register of Deeds, for the County of Washtenaw and State of Michigan, on the 8th day of June, A.D. 1981, in Liber 1803 of Washtenaw County Records, on page 816, on which mortgage there is claimed to be due, at the date of this notice, for principal and interest, the sum of ONE HUNDRED SEVENTY-TWO THOUSAND FOUR HUNDRED FOUR AND 28/100 —(\$172,604.28)—DOLLARS.

And no suit or proceedings at law or in equity having been instituted to recover the debt secured by said mortgage or any part thereof, NOW, therefore, by virtue of the power of sale contained in said mortgage, and pursuant to the statute of the State of Michigan in such case made and provided, notice is hereby given that on Thursday, the 13th day of January, 1983 at 10:00 a.m. said mortgage will be foreclosed by a sale at public auction, to the highest bidder, at the front door of the Courthouse in the City of Ann Arbor, Washtenaw County, Michigan (that being the building where the Circuit Court for the County of Washtenaw is held), of the premises described in said mortgage, or so much thereof as may be necessary to pay the amount due, as aforesaid, on said mortgage, with interest thereon at 15 1/2 per cent (15 1/2%) per annum on the \$20,000 note and 14 per cent (14%) per annum on the \$130,600 note and all legal costs, charges and expenses, including the attorney fees allowed by law, and also any taxes or sums which may be paid by the underigned necessary to protect its interest in the premises.

Said premises are described as follows:
All that certain piece or parcel of land situate in the Township of Bridgewater in the County of Washtenaw and State of Michigan, and described as follows, to-wit:

Land in the Township of Bridgewater, Washtenaw County, Michigan described as:
Commencing at the corner of section 1; thence West 33 feet to the East and West 1/4 line for a place of beginning;
1/4 line for a place of beginning;
thence West 517.15 feet in the said East and West 1/4 line;

thence South 175 feet;
thence West 105 feet;
thence South 33 feet;
thence West 180 feet;
thence South 155 feet;
thence West 240 feet to a point which is 136 feet east of the west line of the East 1/4 of the Southeast 1/4 of said Section;
thence South to a point in the south line of said Section 196 feet east of the southwest corner of the East 1/4 of the Southeast 1/4 of said Section;
thence east in the said south line to the South 1/4 post of said Section;
thence North 693 feet in the North and South 1/4 line;
thence West 33 feet;
thence North to a point which is 1045 feet south of the East and West 1/4 line;
thence West 180 feet;
thence North 687 feet;
thence East 168 feet;
thence North 358 feet to the place of beginning, being a part of the East 1/4 of the Southwest 1/4 of Section 1, Town 4 South, Range 4 East, Washtenaw County, Michigan;
thence North 87 degrees 04 minutes 40 seconds West 40.32 feet along the East and West 1/4 line of said Section to the point of beginning;
thence South 06 degrees 09 minutes 15 seconds West 358.00 feet;
thence North 87 degrees 04 minutes 40 seconds West 125.34 feet;
thence North 88 degrees 08 minutes 15 seconds East 226.41 feet;
thence North 88 degrees 34 minutes 55 seconds West 5.70 feet;
thence North 91 degree 25 minutes 05 seconds East 9.80 feet;
thence South 88 degrees 34 minutes 55 seconds East 17.00 feet;
thence North 88 degrees 08 minutes 15 seconds East 121.88 feet;
thence South 87 degrees 04 minutes 40 seconds East 114.86 feet along the East and West 1/4 line of said Section to the point of beginning. Being a part of the southwest 1/4 of Section 1, Town 4 South, Range 4 East, Bridgewater Township, Washtenaw County, Michigan.

Parcel II
ALSO, the West 1/2 of the West 1/4 of the Northeast 1/4 of the Northwest 1/4 of Section 12, Town 4 South, Range 4 East, Washtenaw County Records.

Parcel III
Commencing at the center of Section, thence West 66.0 feet in the East and West line; thence North 73 feet for a Place of Beginning; thence West 154.43 feet; thence North 130.72 feet; thence Easterly to a point which is 121.10 feet North of the Place of Beginning; thence South 121.10 feet to the Place of Beginning, being part of the East fractional 1/2 of the Northwest fractional 1/4, Section 1, Town 4 South, Range 4 East, containing 9.42 acres; subject to reservations, restrictions and easements of record.
The redemption period shall be six (6) months from the date of such sale.
Dated: November 23, 1982

THE NATIONAL BANK OF JACKSON Mortgagee

HENDLEY & DATSKO, P.C.
By: JAMES R. DATSKO
Attorney for Mortgagee
P.O. Box 278
Manchester, MI 48158
Phone: (313) 438-8332

12-30

Dutch Edge Napoleon



Dave Malcolm hit this free toss giving us the 40-36 victory by Jon Hardenbergh

It's just what we needed—a win to close out 1982. Our roundballers had the hard task early this season to face two tough teams so it was a joy to trek into Pirate country with an optimistic feeling.

It really felt good to me to see our squad take the opening tip but as time ticked on I came somewhat concerned. We weren't dropping the ball through the hoop

as we've done previously. Fortunately Napoleon was cold in shooting also so we led 8-4 after 1 period. The Pirates seemed to stay right behind and did pop the 2-pointer just at halftime to knot this contest, 16-16.

The scoreboard seemed to point strongly toward us several times but they would rally and close the gap. Napoleon started fighting with some 2 minutes left to pull

ATTENTION SENIORS!

Come in and see our complete selection of graduation supplies

- Announcements
- Name Cards
- Party Invitations
- Memory Books
- Souvenir Announcement Covers
- Graduation Jewelry
- Party Supplies
- (Napkins, Paper Plates & Cups)
- Thank You Notes

We're your one stop dealer

The Manchester Enterprise
150 E. Main Street

428-8173

Dutch Wrestling Action



Dave Rodriguez gets picked-up



Jeff Daubner pins his man

within 1 point.

They did get control and down the court they came—a pirate gunned from 15 on the right side and in it went. We tossed the sphere out, raced down and passed to Dave Malcolm. Dave went up and missed but it was because he was fouled. Let me set the stage for you—7 seconds left and Napoleon led 39-38 with Dave shooting 2 free throws. Dave calmly swished both to seal our win.

40-38. Dave was also high scorer tonight as he hit for 24 points.
Congratulations go also to our J.V. squad as they posted their first victory.
Our wrestler's weren't so lucky as Dundee left town victorious. We do have a young bunch of grapplers and they need to learn.

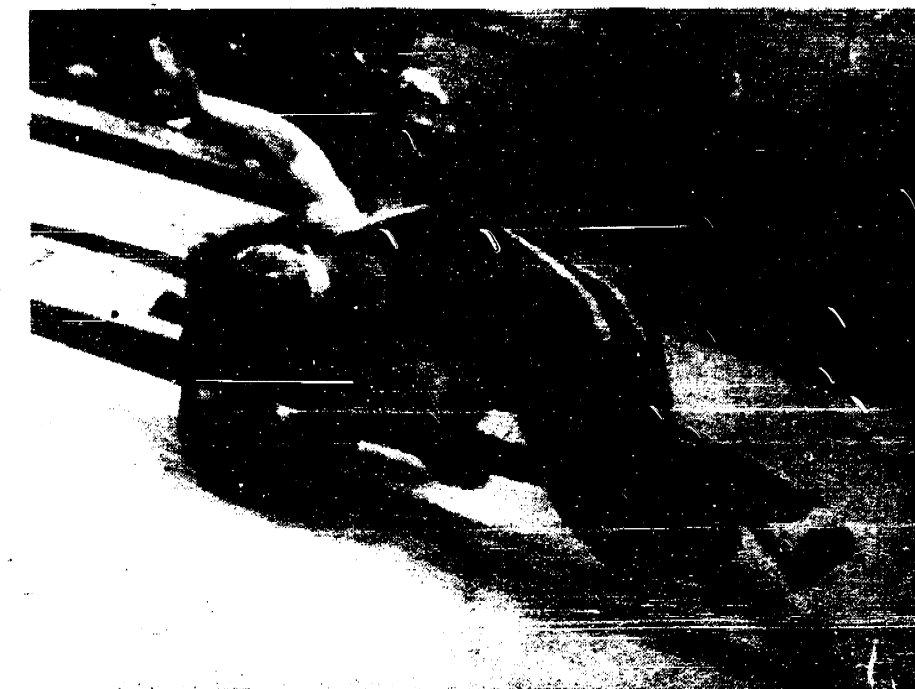

Jim Burch reverses

CAPTURE THE MEMORIES OF CHRISTMAS THROUGH PICTURES

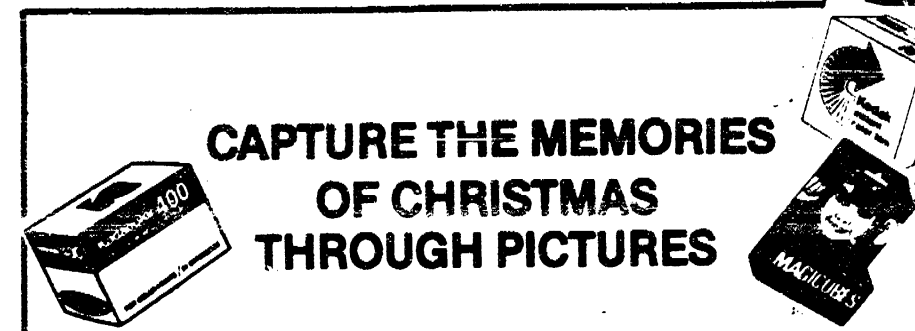

For Film and Processing see Jon At

JON HARDENBERGH'S PHOTO SHOP

IN THE EXCHANGE PLACE

AT LAST, A BANK GETS THE BEST OF THE MONEY MARKET FUNDS.

Frankly, we're impressed with the money funds.

So much so that you'll find all their best features in our new, FDIC insured money market account.

It's the newest Cash Investment Service from your First American Bank.

Right off, it's very rate competitive with any money market fund or account on the market. So you know you'll be earning money market rates.

It gives you immediate access to your funds in any amount. So it goes without saying, your money isn't locked up for any set period of time. And, of course, there are no fees or penalties for early withdrawal.

But we also wanted to improve on a good thing. That was easy, because there are some features only a bank like ours can offer.

The security of FDIC insurance, up to \$100,000 per depositor, and the convenience of dealing with people you know at a bank down the street.

We also added a \$2,500 minimum, the lowest the law allows. And we threw in a simple monthly statement that makes it easy to keep track of all your account activity.

Now, if you'd like to get the best of the money market funds along with the best a bank can offer, you know where to come.

CALL FIRST. 1-800-222-1983

For information on our new, insured money market account or any other financial service, drop by your nearby First American Bank or call our 24-hour, toll-free hotline. Member FDIC.

ANN ARBOR BANK AND TRUST
Your First American Bank

BOWLING

MANCHESTER WOMEN'S		HIGH INDIVIDUAL SERIES	
December 14, 1982		Kim Smith	536
Dace's Garage	280.5 169.5	Sue Walton	532
Gill's Gambles	278 172	Diana Gotts	528
Bilmeyer Hardware	250 200	Ross Automotive	939
Columbia Plumb. & Heat.	243.5 206.5	Chelsea Lanes	902
Weatherwax Drugs	231 219	B & H Mfg.	898
Pine Grove Bait	225 225	HIGH TEAM SERIES W/H	
Town Laundry	206.5 244.5	Ross Automotive	2905
Jiminy's Filling Station	196 254	Chelsea Lanes	2550
Brandy's Snow Plowing	173 277	B & H Mfg.	2549
Mowry's	167.5 282.5	HIGH ACTUAL GAME OF WEEK	
HIGH INDIVIDUAL GAME		Ethel Weir	196
Kathy Kanka	200	HIGH ACTUAL SERIES OF WEEK	
Joyce Goughly	198	Diana Gotts	504
JoAnn Dew	187	MANCHESTER TOWN CLUB	
Shirley Roller	185	Norm Walk	67 38
HIGH INDIVIDUAL SERIES		National Bank of Jackson	66 39
Kathy Kanka	523	DuRussels	65 40
Joyce Goughly	504	R & F Tree Service	61 44
Mike Stockwell	501	Jenters	60 45
Doreen Peiham	496	Lyle Cundiff AAA	57 48
JOLLY KEGLERS		Manchester Deli	46 59
December 21, 1982		Village Hair Forum	40 65
Chelsea Lanes	67 38	Manchester Enterprise	32 73
B & H Mfg.	60 45	V & F Builders	31 74
Dutch Country Kitchens	56 49	200 GAME	
Ross Automotive	52 53	T.V. Ludwick	202
Cherry's Boutique	50 55	Carol Rents	207 - 235
Double A Products	49 58	Joan Day	220
Carol's Cat-N-Curl	43 62	500 SERIES	
Manchester Car Wash	43 62	Marilyn Clark	514
HIGH INDIVIDUAL GAME		Candy Klapperich	536
Kim Smith	222	Judy Duvall	526
Cindy Steele	212	Polly Brokaw	511
Deann Hasewald	212	Joan Day	575
Carol Britten	208	HIGH INDIVIDUAL GAME	
		Carol Rents	245

286	Kevin Rock	287
230	John Schaible	253
HIGH GAME FOR WEEK		
657	Doug Flint	246
616	Fritz Wurster	223
575	Jay Scott	221
Tax Legislation Changes IRS Interest Rates		
870		
870		
2397		
2427		
MANCHESTER BUSINESSMEN		
All interest payable to taxpayers on overpaid taxes or by taxpayers on underpaid taxes will be compounded daily after December 31, 1982, the Internal Revenue Service said.		
68	Beginning January 1, 1983, the rate of interest on overpayments or underpayments will be redetermined twice a year, based on the average adjusted prime rate during the six-month period ending September 30 and March 31.	
63	The rate based on the six-month period ending September 30 will go into effect on January 1 of the next calendar year, and the rate based on the six months ending March 31 will go into effect on July 1 of the same calendar year.	
55	Previously, the rate was set annually by October 15 and was based on 100 percent of the average prime interest rate for the preceding month. Under this procedure the rate was 20 percent for the period February 1 to December 31, 1982.	
54	The prime rate is the rate commercial banks charge their largest corporate customers.	
53	The interest rate for the first six months of 1983 is 16 percent, compounded daily.	
52		
49		
48		
46		
44.5		
44.5		
43		
41		
40		
38		
36		
30		
3206		
3193		
3191		
1138		
1137		
1130		
643		
642		
620		
620		
268		

Middle School Honor Roll

ACADEMIC RECOGNITION "A" HONORS

8TH GRADE	Tricia Horning.
7TH GRADE	Daniel Dezarov, Deanna Gilbert, Jacquelyn Miller, Kristin Miller and Kristin Vedder.
6TH GRADE	Sara Crowin, Linda Hansen, Brenda Nimke, Cheryl Blumenauer, Angela Campbell, Linda Milkey, Molly McGuire, Lyle Portice, Julie Post, Andrew Hart, Tom Mann, Steve Samonek and Michelle Sannes.
5TH GRADE	Wendy Alder, Valerie Baran, David Beck, Cindi Becklehamer, Mary Bertke, Eric Creech, James Hall, Jeff Losier, Annette Schook, Dawn Wenk, Brian Weidmayer, Vickie Devulder, Joanna DuFresne, Rhonda Evtlisner, John Golding and Tim Harvey.
4TH GRADE	Ryan Weigel, Stacey Wilde, Rachel Young, Jeff Gonyer, Teri Blumenauer, Ryan Burkhardt, James Deidrich, Jennifer Guenzey, Melissa Hawk, Melissa Miller, Cindy Schultz, Kim Wackenhut, Wendy Waldron, Jamie Weid and George Werle.
"B" HONORS	
8TH GRADE	Jon Arney, Amy Broucek, Rachel Cartier, Lance Chapman, Kimberly Currence, Brad Finkbeiner, Berke Hamilton, Cheryl Hartmann, Heidi Haselschwerdt, Christina Hawk, Heidi Huber, Jeff Knastak, DeAnn Lamb, Sherri Leach, Brendan Lenaki, Jeff Mann, Kerry Mann, Rebecca Mason, Heidi Minick, Heather Mottice, Bart Rickelmann, Tracey Schuler, Jennifer Seeger, Eric Shadley and Andrea Weid.
7TH GRADE	David Adams, Colin Anderson, Kim Bailey, Bud Ball, Marie Ball, Jennifer Barnard, Tracy Becktel, Robert Blumenauer, Dawn Brady, Kerri Bristle, Laura Brooks, Tamatha Bus, Erin Davis, Jacqueline Davis, Tracy Day, Renee Drouare, Amy Fielder, Kimberly Foutch, Shannon Freels, Brian Gebhardt, Paul Gotte, Richard Gross, David Hammang, Danny Harris, Dayna Hock, Craig Houck, Meghan Hurley, Cheryl Kemper, Kim Lockridge, Cynthia Mannor, Nicholas Miller, Tammy Pieske, Toney Private, Jamie Rodenbeck, Matt Royle, Sara Samonek, Karl Schook, Craig Scully, Sara Scully, Dennis Steele, Michael Stidham, Alice Swanberg, Brad Uphouse, Kristina Wagner, Jonathan Walz, Raquel Weber and Robert White.
6TH GRADE	Bryan Barnard, Tracey Gillies, James Hakes, Karla Lutton, Brad Macomber, Laura Meister, Bryan Pratt, Sherry Rickelmann, Erika Schlaitzer, Amy Schearle, Tracy Stengel, John Korican, Shannon Sloat, Annette Wurster, Connie Zimmer, Jennifer Bailey, Beth Gilbert, Kristin Houck, Karen Jackson, Kammy Koch, Greg Lee, Rod Rodriguez and Don Young.
5TH GRADE	Jamie Darrow, Brian Ball, Karen Fasing, Matthew Knul, Sean Lowery, Maya Fucas, Chad Randall, Kellie Wagner, Danny Weber, Rachel Zielinski, Julie Alber, Tim Burkhardt, Billy Day, Tiffanni Detting, Holly Major, Lynn Marshall, Tim Sanders, Jenny Thomas, Amy Wagner, Hikah Weiss, Rachel Arney, Marcus Bristle, Jamey Brown, Chris Fosket, Jonathan Kotbe, Mike Mazurek, Angie Schablie, Chris Spaulding and Traci Vaillencourt.

Effort Recognition

8TH GRADE	Amy Broucek, Rachel Cartier, Brad Finkbeiner, Berke Hamilton, Cheryl Hartmann, Heidi Haselschwerdt, Tricia Horning, Heidi Huber, Sherri Leach, Brendan Lenaki, Jeff Mann, Kerry Mann, and Tracey Schuler.
7TH GRADE	Colin Anderson, Maria Ball, Jennifer Barnard, Tracy Becktel, Daniel Blumenauer, Dawn Brady, Doug Bristle, Kerri Bristle, Laura Brooks, Tamatha Bus, Lisa Cousino, Erin Davis, Jacqueline Davis, Tracy Day, Daniel Dezarov, Renee Drouare, Amy Fielder, Kimberly Foutch, Shannon Freels, Brian Gebhardt, Deanna Gilbert, David Hammang, Danny Harris, Dayna Hock, Heidi Koezer, Cheryl Kemper, Dawn Leach, Kim Lockridge, Cynthia Mannor, Jacquelyn Miller, Kristin Miller, Lisa McGee, Jamie Rodenbeck, Craig Scully, Sara Scully, Denise Spaulding, Michael Stidham, Alice Swanberg, Brad Uphouse, Kristin Vedder, Jonathan Walz, Raquel Weber, Deanna Whitaker and Robert White.
6TH GRADE	Bryan Barnard, Sara Corwin, Tracey Gillies, James Hakes, Linda Hansen, Kim Lee, Tom Leekley, Karla Lutton, Brad Macomber, Amy Major, Laura Meister, Brenda Nimke, Bryan Pratt, Sherry Rickelmann, Erika Schlaitzer, Amy Schearle, Greg Weidmayer, Cheryl Blumenauer, Angela Campbell, Alicia Haeseler, John Korican, Linda Milkey, Molly McGuire, Lyle Portice, Julie Post, Shannon Sloat, Annette Wurster, Connie Zimmer, Jennifer Bailey, Allan Carson, Beth Gilbert, Andrew Hart, Kristin Houck, Kammy Koch, Tom Mann, Rod Rodriguez, Steve Samonek, Michelle Sannes and Dan Young.
5TH GRADE	Wendy Alder, Brian Ball, Valerie Baran, David Beck, Cindi Becklehamer, Mary Kay Bertke, Eric Creech, Jamie Darrow, James Hall, Sean Lowery, Jeff Losier, Maya Fucas, Chad Randall, Annetta Schook, and Robert White.

Grades 7 & 8 - Four or more ratings of "G" in academic subjects.
Grades 5 & 6 - Three or more ratings of "G". Two "G's" must be in academics.
An "I" or "P" disqualifies a student.

Marking Period ending October 29

Pepsi, Diet Pepsi Mountain Dew Pepsi Light
\$1.99 1/2 LITER - 8 PACK
\$1.19 - 2 LITERS
\$2.19 CANS 9-PACK
\$3.29 CANS 12-PACK PLUS DEPOSIT

SCHWEPPE'S
GINGER ALE, TONIC WATER CLUB SODA
75c - 1 Liter PLUS DEPOSIT
CUBED ICE 6 lb. bag 89c
with purchase of 8 pack POP

FREEDOM ELECTRIC
11207 Pleasant Lake Road
Manchester, Michigan 48158
NEW CONSTRUCTION
COMMERCIAL AND INDUSTRIAL
GILBERT LUCKHARDT
428-8233

CHIMNEY SWEEP
Chimney Sweeps Ltd.
Certified by the National Chimney Sweep Guild
Member of the Michigan Chimney Sweep Guild
313-665-0999
313-429-9078

LOW COST DENTURES
MICHIGAN LICENSED DENTISTS
CALL TOLL FREE 1-800-292-4708
Michigan Dental Referral Service will furnish names of providing dentists.
Call: Mon. - Fri. 9 a.m. - 5 p.m.
Sponsored by
MICHIGAN DENTAL ASSOCIATION
FULL DENTURES ONLY

CARPETING
Residential Commercial
Sales-Installation-Repairs
Residential and Commercial
Free Estimates
Carpet Samples Brought To Your Home
DAVE TAPPING
Phone 428-7269

Our Individual Retirement Account Offers a little more...
FBI Annuity Company can guarantee you a generous monthly income you can't outlive, continuous tax savings, competitive interest rates, and the personal, dependable service of your local Farm Bureau insurance agent.
I'm working to make your future a little more predictable.
LARRY BECKTEL
135 East Main St. Suite 204
Manchester, Michigan
Phone 428-7331

THE DOWN UNDER IN THE BLACK SHEEP RESTAURANT
THURSDAY-FRIDAY-SATURDAY
DRAUGHT BEER MIXED DRINKS
25c 4 P.M. - 8 P.M. 75c OFF
HAPPY HOUR
BRAD FREY & HINDSIGHT
TOM HUBER BARTENDER

Fahey Realty
215 East Main St. Phone 428-9296 Manchester, Michigan
OFFICE HOURS: 9-5 MONDAY THRU FRIDAY SATURDAY 9-12 NOON
REDUCED: Starter home in village. 4 bedrooms attached 1 car garage. Land \$34,000 Contract possible.
REDUCED: Four bedroom on three village lots. New roof and siding, gas heat. \$49,500 Bright enclosed porch fully heated for year-round use, first floor utility.
New List: 3 bedroom ranch, immaculate and easy to maintain. On 1 acre, paved road north of Manchester. \$57,500
\$62,500 Cute 3 bedroom brick ranch on 2 acres. Home features extra insulation, large basement, woodburner, two car attached garage.

WINNER
CASH FUND

Meet Money Fund Can Offer, Plus...

Insured Safety • Check Writing Capability
• 60 Statewide Offices to Service Your Account • Same Day Withdrawals...
No Wait... No Penalties • Your Dollars Help Your Community... Not New York.

HOW CASH FUND WORKS
With the Great Lakes Cash Fund you get money market rates, immediate accessibility to your funds, plus insured safety. And you can open a Cash Fund Account with just \$2500 of any Great Lakes Office.
With Cash Fund, you can make deposits or withdrawals anytime...no wait...no penalties. Each month you receive a statement reflecting the interest earned, account activity and your balance.
Interest is compounded monthly providing for you an even higher rate of return—a feature uncommon to most Wall Street funds. Your Great Lakes Cash Fund features check writing capability and, unlike most Wall Street funds, requires no minimum amount for which your checks must be written.
GREATER SAFETY THAN A WALL STREET MONEY FUND
At Great Lakes Federal, your accounts are insured to at least \$100,000 with an agency of the federal government. Different account ownerships can provide additional insurance coverage. No Wall Street fund offers you this kind of protection.
BETTER ACCOUNT SERVICING
Sixty statewide offices make the handling of your financial business so convenient. No need to travel long distances to a brokerage office or to send burdensome paperwork to New York. Since your transactions are processed locally, deposits to your Great Lakes Cash Fund begin earning interest immediately.
CASH FUND DOLLARS
The money you invest in a Great Lakes Cash Fund stays in your community, and is used to help speed economic recovery in our state. If you want high interest, instant accessibility to your money and more security than a Wall Street fund can offer, come to GLFS.

GREAT LAKES FEDERAL SAVINGS
60 Statewide Offices To Serve You - Member FSLIC

Christmas Celebrations At Klager

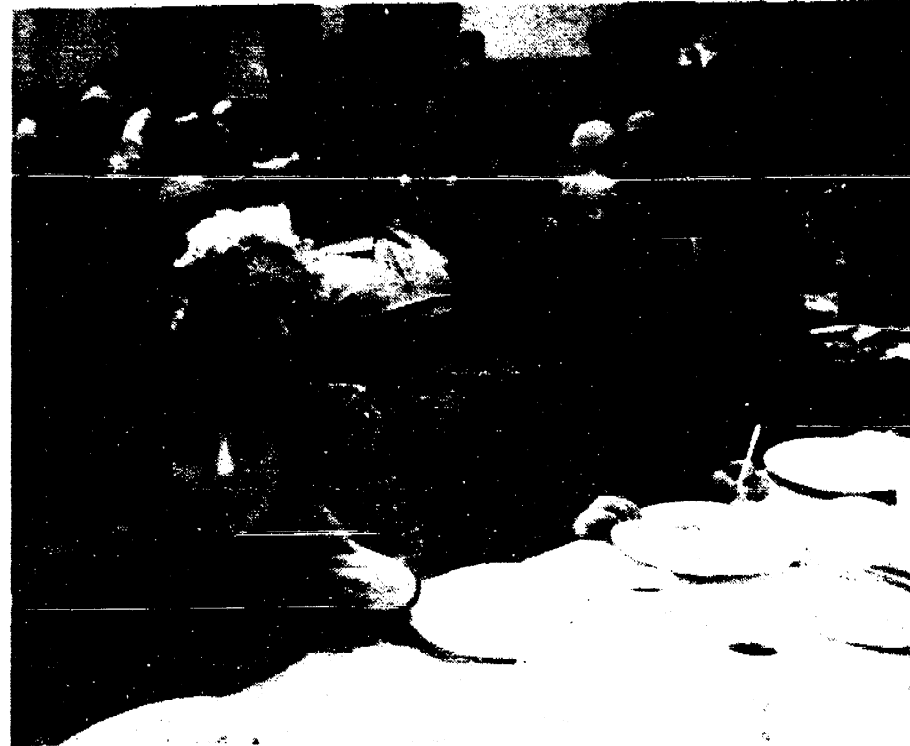

Diane Vedder, Mrs. Elsie Hinderer, Jimmy Buono, and Mr. Millard Uphaus dine together.



Parent, Mrs. Ann Fenslon and Mr. Bart Bartels, 4th grade teacher, coordinated the dinner.

About one hundred older persons enjoyed meeting with elementary students last Tuesday. First the adults viewed the children's Christmas Program. Next they toured the school with 3rd and 4th grade guides. Lastly a turkey dinner was served to nearly 300 students, Seniors and Staff.

This mammoth project was made possible by the donations of 3rd and 4th grade families, many hours of preparation by their parents and teachers. The students and Senior Citizens had a wonderful time together.



The fourth graders dancing to "Rockin' Around The Christmas Tree"



Susie McGuire, Michael Reese, Amie Poley and Scott Strong made it "SNOW" during the "Let It Snow" song

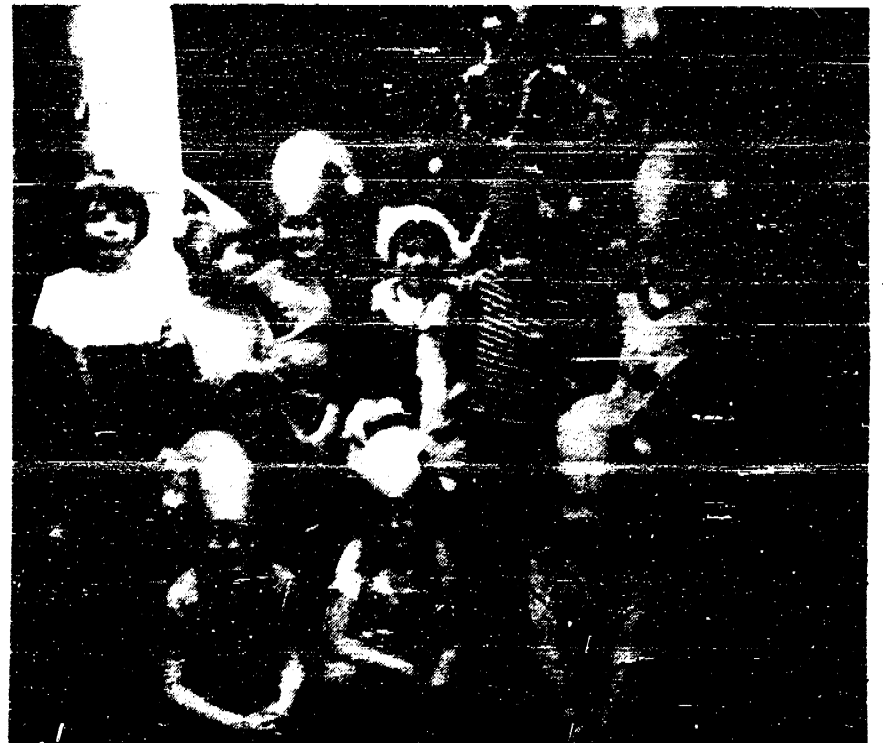

Left to Right Standing: Chris Pilsarski, Ryan Steele, Kerrick Rentiro, David Derby, Joey Whiting, Kelly Genzhorn and Shane Guernsey. Seated: Robert Fraels, Natalie Stautz and Laura Isom.

Under the direction of Mr. Roger Morrison, Music Teacher, the all-school Christmas program was a great success!!



Mrs. Savage's first grade did a pantomime of "Up On The House Top"



Left to Right are: Kim Reeb, Pam Herrst, Amy Pixley, Damian DuRusso, Bryan Hoelt, Gary Barrett, Melissa Nimke and Jason Widmayer.

Luther Schalble Serves As Voting Delegate



Voting delegates to the Michigan Farm Bureau Annual Meeting in Grand Rapids, November 30 - December 3, considered resolutions on nearly 80 state issues, 24 national and international issues and 24 recommendations regarding their organization. The state of policies regarding state issues adopted by the 512 farmer-delegates will set the course of activities for the farm organization during the year ahead. National and international recommendations will be forwarded to the American Farm Bureau Federation for consideration by voting delegates to the national meeting in Dallas, Texas in January. Serving as a voting delegate from Washtenaw County was Luther Schalble of Manchester.

No-Cost Weatherization

Would you like to keep your home warm in the winter and cool in the summer at a lower cost?

If you have a lower income you may qualify for a no-cost weatherization of your home. These are your tax dollars at work and you deserve the break.

This is the message given by Washtenaw County Community Services Agency who is now looking for homes owned or rented by senior citizens and limited-income folks. "We need to figure out how to stop using so much fuel during the winter. With the rising cost of fuel the only solution is to reduce the amount of fuel used."

The program to help reduce the use of such fuel is called Home Weatherization. It is very simple: Home Weatherization involves putting more attic insulation in homes, installing storm windows, putting caulking around windows and doors to keep out the cold, and other small procedures to reduce the amount of fuel used. All of these materials and their installation are offered at no cost to qualified residents in Washtenaw County.

Who is qualified can be determined in a very simple way. Anyone who is on some kind of assistance is usually qualified. The family income should not exceed \$11,625 for a family of four. For a family of two, the maximum income is \$7,775.

The way to get your home weatherized is really very simple. All you have to do is call the Washtenaw County Community Services Agency at 994-2570 and find out whether your income qualifies you. You will be asked a few questions such as: To show some proof of income, whether you own your own home or rent, the kind of fuel that you use, the number of people in your family, your social security number, and the amount of your fuel bills. Then the staff person will arrange to visit your home and an appointment will be set. Usually this can be done within a two-week period. If you are found to qualify for the free home weatherization you will be put on a waiting list and a crew of expert weatherizers will be out to your home

within one month. The crew will either be county employees or private contractors. The funds for this program are from the Department of Energy. They are your tax dollars and therefore no one should feel shy about having a free weatherization to their home if they are eligible. The money is regulated at the State level by the Department of Labor through the Bureau of Community Services. The Bureau of Community Services then contracts with the Washtenaw County Community Services Agency to implement the program at the local level.

The Home Weatherization program in Washtenaw County has been in operation since 1975. At one time the program utilized only CETA crew who were in training to learn the weatherization trade. This made the program very attractive for non-skilled workers, but resulted in fewer homes being weatherized each month. The program now does a complete weatherization of about twenty homes per month in Washtenaw County. Priority is given to senior citizens and persons who are disabled.

The Washtenaw County Community Services Agency is now assured of receiving a good sum of funds to continue the program into and through 1983. For this reason, they are urging everyone who thinks they might be eligible to call them and set up an appointment early. The earlier, the better.

For more information, call 994-2570.

Saline Community Hospital

The work of Saline Community Hospital staff members with Head Trauma patients and the resulting success stories have recently received national attention. A television taping regarding the program and services has recently aired over WDHO-Channel 24 in Toledo and a radio interview aired over the National Public Radio network on stations WEMU and WUOM. Both the television and radio interviews have provided recognition of

the uniqueness of the program. Five years ago the Hospital began receiving requests to accept patients for therapy who had received closed head injuries (i.e., head trauma). Parents who brought their children to Saline Community Hospital for therapy often had become discouraged with the lack of progress made through treatments received elsewhere. Frequently, they had been given little hope that the patient could make any significant gain in the future.

Saline Community Hospital Speech Pathologist, Marilyn Koster, states, "We found that we were sometimes able to alter the situation with therapy using non-traditional approaches." Among the innovative procedures used were: Field Trips, Vocational Education Training, Young Adult Support Groups and a Parent Support Group.

Over the past three years, 86% of the patients accepted for treatment have previously been rejected for therapy at another institution.

At Saline Community Hospital, rehabilitation therapy is a joint three-phased program including Physical Therapy, Speech Therapy and Occupational Therapy. Chief Physical Therapist and Director of Rehabilitation Services is John Ivanoff, R.P.T. Marilyn Koster, M.A., C.C.C.-Speech Pathology, heads the Speech Therapy program and Cynthia Bruhnsen, O.T.R., is the Chief Occupational Therapist. The Hospital's Board of Directors and Administration have been extremely supportive of the program which has allowed for the development of innovative techniques which are unique to the Head Trauma Program at Saline Community Hospital.

"The far-reaching implications of this program include the ease with which such a program could be established within other institutions, opening the way for advances in the treatment of Head Trauma patients," states Saline Community Hospital Administrator, William J. Lavery.

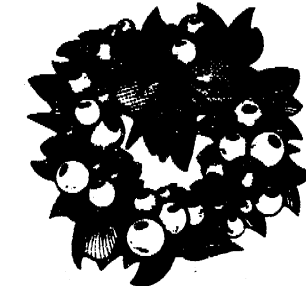

BINGO

Friday, December 31, 1982
NEW YEAR'S EVE

AND

Saturday, January 1, 1983

MANCHESTER AMERICAN LEGION

Color* Diet Coke* Tap*
Frasca* Mello Yellow* or
Sprite*
5-Pack 1/2 L. Refillable Bottles.

Special
\$1.99
plus deposit

SAVE MORE! \$1.00 Off on Two 5-Packs Use Store Coupon Below.

Save \$1.50
when you buy two (2) 5-packs of 1/2 L. refillable bottles of
Color* Diet Coke* Tap*
Frasca* Mello Yellow* or
Sprite* Limit 1 per family.
OFFER EXPIRES DECEMBER 31, 1982

CUBED ICE 8 lb. bag .80c
with purchase of 8 pack POP

PH 429-4288
G.E. Wacker Inc.
GASOLINE • FUEL OIL • MOTOR OIL • DIESEL FUEL • GREASE
1800 CHESTER • MANCHESTER, MICHIGAN 48150
MANCHESTER TOWN SQUARE • 100 E. MAIN • MANCHESTER, MICHIGAN 48150

PARTY GOODS
DECORATIONS
TREE TRIMS

50% OFF

CARDS
GIFT WRAPPING

CHRISTMAS SALE STARTS DECEMBER 22

flock to our
Winter White Sale
Glorious Color too ...
And All at Spectacular Savings

ANNUAL SALE STARTS MONDAY, DECEMBER 27th

Discover **BEN FRANKLIN**
We bring variety to life!
108 East Main Manchester, Mich.

IGA A & B IGA
455 W. Main MANCHESTER
 Monday thru Saturday
 8 A.M. - 7 P.M.
 CLOSED SUNDAY

ALL FLAVORS - ONLY Philadelphia Cream Cheese
99¢

Philadelphia Cream Cheese
 PHILADELPHIA
Cream Cheese
69¢
 8 oz. Pkg.

IGA's Holiday Values!
 ALL FLAVORS Ice Cream **\$1.59**
 ALL VARIETIES Jumbo's Snack Pack or Pizza Rolls **88¢**

KRAFT LA CREME Whipped Topping
69¢
 8 oz. Tub

Super Baker's Passing Along His Best Christmas Bakery Treats!
 HOMEMADE-ICEO Cinnamon Rolls **99¢**
 HOMEMADE + 12 ct. Pkg. Chocolate Chip Cookies **\$1.29**
 FRESH + 6 ct. Pkg. Crusty Kaiser Rolls **79¢**
 HOMESTYLE + 16 oz. Loaf Pkg. Raisin Bread **\$1.49**
 HOMEMADE + 8 in. + 22 oz. Pkg. Pumpkin Pie **\$1.09**

ALL REGULAR & DIET FLAVORS

Faygo Pop
4/99¢
 1 Liter Bott. Plus Deposit

FLAVOR - REGULAR - HOPPED - 10 oz. Jar
Potato Chips 99¢
 FLAVOR - RED RASPBERRY - 10 oz. Jar
Strawberry Preserves 99¢
 *TRIPLE BERRY, CREAM - CHERRY BITE, CREAM - PEACH CUT, BERRY BARK - CITY GARDENS, PEARS - 10 oz. Jar
DelMonte Vegetables 39¢

KRAFT LA CREME Whipped Topping
69¢
 8 oz. Tub

PHILADELPHIA CREAM CHEESE
Philadelphia Cream Cheese
69¢
 8 oz. Pkg.

Time-Zero Supercolor Polaroid
 35-70 - SAVE \$1.15
Time Zero Film \$7.99
 *TYPE 800 - Pack - SAVE \$1.40
High Speed Film \$7.99
 SYLVANIA - Pack - SAVE 40¢
Flash Bar \$2.19

Semi-Boneless Hams \$1.48
 Water Added In Cooking

Put Yourself in the Marketplace, in the Classifieds.

All Classified Advertising is Payable in Advance. All Ads Must Be PLACED And PAID For Prior to 11 A.M. On Tuesday For Publication That Week.

Classifieds Are \$1.50 For First 20 Words, 50¢ A Word Thereafter. Thank You's Are \$3.00 Minimum Up To 50 Words.

MANCHESTER LOCKER PLANT
 Phone 513-428-7600
 Meet Processing-Custom Slaughtering
HOGS - BEEF - LAMBS
 RETAIL: Cuts-Slices-Quarters
LOCKER RENTAL

EXPERIENCED BABYSITTER would like to care for your children 428-7378. tfn

POULAN CHAIN SAWS, Sales - Service, Oregon saw chain & accessories. Phone 428-8707, 639 W. Main St. Earl Alber. 1-27

SNOW REMOVAL - 428-8707, 639 W. Main St. Earl Alber 1-27

SEWING - Repairs, hems, zippers, alterations and new items made to your satisfaction. 428-9255. 12-28

CHRISTMAS SHOP AT ALBER ORCHARD. Apples, cider, barrels and kegs. Maple syrup, jells, jams, honey, pop corn, cookbooks, sugarless candy and odds and ends. Open daily 9 to 5, 13011 Bethel Church Road 428-7758. 12-28

PORTER'S PORTABLE WELDING - any place any time, 428-7358. 1-8-83

HAVE YOUR MOWER BLADES sharpened and balanced, saw chain sharpened and depth gauges adjusted for better cutting. Handsaws, circular saws, knives, scissors, pinkie shears, hair - animal - grass clippers and most anything needing a sharp edge. Kleinschmidt's True Value Hardware, 19880 Sharon Valley Road, Manchester. tfn

LITTLE WACK EXCAVATING
 Licensed & Insured
 Basements - Drainfields - Bulldozing - Digging - Snow Removal - Tree Removal. Paul Wackenhut. Phone (313) 428-9025. tfn

C & B PAINTING - Interior, Exterior, Free Estimates. Contact Charles E. Benedict. Phone 428-7136 or 428-7416. tfn

ALUMINUM EAVESTROUGH
 Seamless, white, black and brown, guaranteed, free estimates. Walkover Home Improvement Company. Phone (813) 428-8468. tfn

GERALD ABBENS CONSTRUCTION
 Additions, Decks, Renovations, Repair, Finish Work. Free Estimates. Phone 428-8807. tfn

BURNER SERVICE - Make an appointment now to get your furnace ready for Winter. Manchester Electric 428-8243. tfn

FOR SALE - 56 Acres, all tillable, \$55,000. 761-1346 or 428-9459. tfn

WE'RE OPEN SUNDAYS from 11 a.m. to 3 p.m. Kleinschmidt True Value Hardware 428-8337. tfn

ROLLING 10 Acre Building Site \$15,000. 761-1346 or 428-9459. tfn

NEED A new furnace? 428-9150. tfn

EXPERIENCED SEAMSTRESS, reasonable rates, all phases of sewing and alterations. Call 428-9190. 12-30

SHOPPERS - a T-shirt or jersey customized with iron-on name or message makes that one of a kind gift. Shirts by Trouble, 107 West Michigan Avenue, Clinton. Phone 517-456-9633. 12-23

IS IT TRUE you can buy jeeps for \$44 through the U.S. Government? Get the facts today! Call 312-742-1142, Ext. 1396 p

YOUNG, responsible, employed, married couple with dog request house in the country. 422-0727. 1-13

FORD FIESTA 1986, excellent condition! \$3,700.00. 428-6395, 9-5 p.m. 662-8471 evenings. 12-30

MATURE, RESPONSIBLE BABYSITTER NEEDED to care for 2 children (2 1/2 years and 10 months) in my home every 3rd Saturday from 8 a.m. - 12:30 p.m. Someone also needed for occasional afternoons and evenings. Must be non-smoker and have own transportation. Call Nancy at 428-9454. p

FOR RENT
APARTMENT FOR RENT - Manchester. Spacious 2 bedroom, washer/dryer, Hibbard Street 428-9670 or 428-8882. 12-30

HOUSE FOR RENT IN VILLAGE OF MANCHESTER. 3 or 4 bedrooms, two baths, large kitchen, first floor laundry. 428-9380. tfn

FOR RENT - 2 bedroom apartment \$270 a month plus utilities in Village, nice quiet second floor, deposit, reference, 428-7212 or 428-4386. tfn

FOR RENT - 2 bedroom apartment, ground floor, 1 block from downtown \$280/month, discount for seniors. 428-6150. tfn

LARGE 3 bedroom duplex, washer/dryer, large yard, room for garden, \$300. 428-9150. tfn

FOR RENT - furnished efficiency apartment, one person, no pets, non smoker, utilities included, \$200 month. 517-431-2580. tfn

APARTMENT FOR RENT - 2 bedroom, 2 blocks from downtown Manchester \$285. 428-7173. tfn

TWO BEDROOM APARTMENT FOR RENT near Clinton on US12. Stove, refrigerator, sewer and water furnished. Basement. Call 517-456-7886. 1-18

Cards Of Thanks
 Mom and Dad,
 I just want to say Merry Christmas and that I love you.
 Even though I am 1400 miles away, I want you to know that you are in my thoughts this holiday season. Thank you for being so understanding last August when I left for new horizons and experiences.
 I hope your Christmas is joyful and white!
 Love always,
 Your youngest daughter

We would like to thank all of the moms and dads that helped make the Klegar Senior Citizens Dinner a success. We served over 230 people.
 A special thanks goes to Tom Hart for the invocation and the Methodist and Emanuel Church for the use of its facilities. To Mr. DuRuezel for the potatoes. Also to the moms who served and were brave enough to stay for clean-up.
 Ann and I know that if it wasn't for dedicated people like you we couldn't have pulled this off.
 Thanks again and Merry Christmas
 Cheryl Bunn and Ann Feneelon

Public Hearing
 There will be a Public Hearing before the Manchester Village Planning Commission on Tuesday, January 11, 1983, on a proposed amendment to the Village Zoning Ordinance covering generation of byproducts sewer. Text of the proposed amendment is on file at the Village Hall and may be examined during regular business hours. The hearing will begin at 6:00 p.m. in the Council Room of the Village Hall, 138 South Clinton Street. If you would like to have comments presented at the meeting but cannot attend in person, you may send written comments to Secretary, Manchester Village Planning Commission, P.O. Box 51, Manchester 48101; or leave written comments at the Village Hall no later than 4:00 p.m. on Tuesday, January 11, 1983.

MARGIE'S UPHOLSTERY
 6245 Brooklyn Rd., Napoleon
 Wide Selection of Fabrics
 Pick Up & Delivery Available
517-536-4230

Transfer Station Holiday Hours
THURSDAY, DECEMBER 23
 12 P.M. - 5 P.M.
MONDAY, DECEMBER 27
 8 A.M. - 5 P.M.
THURSDAY, DECEMBER 30
 12 P.M. - 5 P.M.
MONDAY, JANUARY 3, 1983
 8 A.M. - 5 P.M.

Jim Hartmann 313-475-9301
 Dan Wampler 517-456-4305
Hartmann Carpentry
 Licensed and Insured Residential Builder With 14 Years Experience
 Pole Barns Additions
 Roofing Siding
 Decks Remodeling
 Rough Ins Finish Work

CUBED ICE 8 lb. bag 80¢
 with purchase of 8 pack POP

7 UP, DIET 7 UP, LIKE CANADA DRY GINGER ALE ORANGE AND GRAPE CRUSH
\$1.99-16 oz.-8 Pack
\$1.29-2 Liter
 PLUS DEPOSIT
 PH. 428-8386
G.E. Hatcher Inc.
 CAROLINE - FUEL OIL - MOTOR OIL - DIESEL FUEL - GASOLINE
 150 EAST MAIN ST. MANCHESTER, MICHIGAN 48138
 Monday-Thursday 7 a.m. to 9 p.m. Friday 7 a.m. to 9 p.m. Saturday 8 a.m. to 9 p.m. Sunday 9 a.m. to 9 p.m.

Manchester Travel
 Fast Computerized Reservations!
 Issue airline/train Bus tickets!
 Cruises & yacht charters!
 Hotel or motel reservations!
 Value vacation packages!
 And much, much more!
WE FIND THE BEST DEALS!
 All major credit cards accepted!
 Ticket delivery available!
 Our services are free!
Call 313-428-8395 or Stop by
154 E. Main Street Manchester, MI 48138

ask us!

To show you our great selection of personalized writing stationery. It makes a perfect gift, or treat yourself! You'll be delighted with the variety of designs in every price range.

THE MANCHESTER ENTERPRISE
PHONE 428-8173
 150 EAST MAIN ST.
 MANCHESTER, MICHIGAN

**DIAL
—A—
GARDEN**



The following is a schedule of Dial-A-Garden, the system of pre-recorded daily gardening tips sponsored by the Washtenaw County Cooperative Extension Service. The system is in operation 24 hours per day, 7 days per week. Interested persons are invited to call 971-1122 at their convenience and receive timely, up-to-date gardening information.

- Thursday, December 23, Simplifying The Holiday Feast.
- Friday, December 24, CLOSED.
- Monday, December 27, Mistletoe & Holly: Two Christmas Traditions.
- Tuesday, December 28, Use Your Cut Christmas Tree.
- Wednesday, December 29, Feeding Birds: Help Them Make It to the New Year.
- Thursday, December 30, Making A Cheese Ball.
- Friday, December 31, CLOSED.

Manchester Township Board

PROPOSED SYNOPSIS of Manchester Township Bd. meeting-December 13, 1982 Township Hall - 8:00 p.m. All Bd. members in attendance. Also present was Sgt. Mark Ptaszek.

Approved previous minutes of Board, Planning Comm: Bd. of Appeals, and Library Bd.

Monies disbursed since last meeting presented. Treasurer reported \$9437.95 in

the General Fund. (Enter Tom Walton)
Approved General Fund bills totalling \$2672.44 and Federal Revenue Sharing bills of \$298.02.

Walton explained the functions of the Raisin River Watershed Council and recommended the Bd. to retain our membership in it. (Exit Walton.) (Enter Robert Kellum)

Sgt. Ptaszek of the Wash. Co. Sheriff's Dept. presented reports for our Township and explained same. He urged us to contact him if we need assistance. (Sgt. left at 8:45 p.m.)

Correspondence read from Stanton Roesch. (Exit Kellum 9:10 p.m.)

Reappointed Willard Mann, Loren Trols and Clifford Tracy to two year term for the Board of Review.

Numerous correspondence presented. Three members of Bd. to attend M.T.A. seminar. Kenneth Arney and Ann Fowler have been sworn in as Library Bd. trustees.

Rejected offer from insurance company Re: sidewalk damage.

Petty cash report given.
Letter read from James Murray Re: Half Moon Lake Drain.

Approved payment of \$100 for dues to River Raisin Watershed Council.

Letter read from Attorney Roesch RE: Fire Ordinances. Supervisor brought Bd. up to date on progress of Industrial Park that the Village is pursuing.

Meeting adjourned at 8:39 p.m.
Submitted by Wilma E. Lentz, Clerk and approved by

Clarence L. Fielder, Supervisor

What's Cooking in Michigan

by Margaret G. McCall
Michigan Department of Agriculture

Say Yes to the Good Things Growing in Michigan when you think of last minute gifts for Christmas, especially for those people who take pride in our state.

Nearly 50 agricultural commodities are produced each year in our state, including meat and poultry products, vegetables,

fruits and dairy products, according to the Michigan Department of Agriculture.

I suggest one of MDA's "Taste of Michigan" calendars as an inexpensive gift to please neighbors. The calendar, containing 16 tear-out recipe cards, is available from MDA's Marketing Division, P.O. Box 30017, Lansing, Michigan 48909 at \$3 each.

Check your area for Michigan fruit patches who assemble beautiful gift boxes of Michigan apples. There are several Michigan processors who have available unique gift items such as Michigan jams and jellies which tell your friends that you are proud of Michigan's fine quality products.

One example is Rocky Top Farms at Ellsworth where Michigan fruits are transformed into gourmet preserves and packaged in Michigan cedar boxes, so the whole gift becomes a testimonial to Michigan's importance in food and fiber production.

Natural food enthusiasts will enjoy gifts of Michigan maple syrup and honey, two of nature's natural sweets. Addition of Michigan beet sugar makes it a sweet trio.

A juice pitcher with several cans of Michigan juices, such as apple, grape and tomato, makes a thoughtful family gift.

Holiday giving need not end with your Christmas list. Invite friends and relatives to an all-Michigan dinner. Or, serve a holiday brunch of cheese fondue, breads and ham or beef tidbits.

Michigan appetizer, dinner and sparkling wines are welcome gifts.

spirits it can effectively destroy the holiday spirit. More than that, excessive use of alcohol can lead to domestic turmoil, to accidents, and even to death. Drunk driving alone kills more than 1,000 Michigan people each year, injures another 38,000, and costs some \$500 million in economic losses. Unfortunately, a disproportionate share of accidents and deaths occur over the holiday season.

Part of this may be attributed to the frequency of holiday parties where alcohol is served. Sometimes, it seems that you can't participate in a party or enjoy it fully unless you drink. Yet the fact is that about a third of our drinking-age population are abstainers or have only a drink or two each year. So holiday party planners should realize that their guests will include a number of people who don't drink. For these people, attractive non-alcoholic beverages should be available.

Other guests may tend to drink too much. These people create more difficult problems. A concerned party host will have an advance plan of action for dealing with them. Such a plan should offer alternative transportation or even overnight accommodations. Often an intoxicated person may insist that he is able to drive - but if the host has made his plan clear at the beginning, the drunk person may accept being driven home or staying overnight.

High protein snacks served with drinks slows down absorption of alcohol, but only time will allow the body to rid itself of alcohol effects. And remember, black coffee does NOT sober up a person. If possible, limit drinks to one per hour - anyone exceeding that limit for very long poses a driving risk.

Alcoholic beverages, in moderation, may serve as a social lubricant - but when they are not the main attraction, parties will usually be more successful.

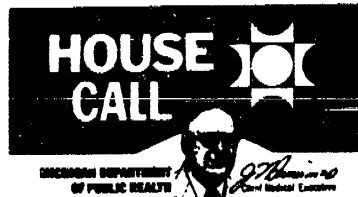

HOLIDAY DRINKING

Alcoholic drinks play an important role in many of our holiday social events. Used in moderation, they pose no serious problem. But when people drink too many

Buy-Rent-Sell Thru Classifieds

THE MANCHESTER ENTERPRISE



Manchester Township Library
300 WEST MAIN STREET
MANCHESTER, MICHIGAN 48130

Tax Planning Questions And Answers

Budgeting, economizing and planning are good, sensible ways to save money. The Internal Revenue Service wants taxpayers to realize that, while there are no bargains or discounts on taxes, there are legal ways to cut down on taxes, and the secret to "A penny saved" on taxes is good planning. The IRS has prepared this question and answer column to alert taxpayers to the money-saving benefits of good tax planning.

Question If you had to sum up in just a few words how all taxpayers could get the most tax "breaks" what would you say?

Answer KEEP GOOD RECORDS ALL YEAR! Even if you've always filed the 1040A, or short form, and have never been required to have more than your W-2 at tax time, your circumstances could change during the year and you might want to itemize deductions, for example.

Question I've never had bookkeeping - I don't know how to begin to keep good records. Do I have to keep ledgers and records like that?

Answer A good recordkeeping system is one that works for you. To be good, a system need not be formal or in a ledger, although for some people, that is a good system. A manila envelope or shoe box set aside in January for receipts and records, marked "Taxes" and the year, and kept for at least four years, is a good system for many.

Question Where do I begin? I don't know the first thing about tax planning.

Answer If you have large investments - stocks, bonds, real estate holdings, for example, you might want to look into a professional investment or tax counselor. In that case, be as choosy as you would in

selecting a doctor or other professional.
Question How can I figure how much tax I have to pay?

Answer Tax is based on taxable income, that is, all of your income, minus such things as moving expenses, dividend exclusions, excess itemized deductions, etc. The idea is to keep your taxable income to a minimum, and do it legally, or take advantage of allowable tax credits, which directly reduce the amount of tax owed.

Question What are some of the tax credits available to reduce my taxes?

Answer There are a number of credits but of course, not everyone qualifies for every credit. Among those available are Child and Dependent Care, Earned Income, Credit for the Elderly, Political Contributions, Residential Energy, and overpaid Social Security Tax.

Question How can I get information on these credits and adjustments to income to see if I qualify?

Answer You can write to the Internal Revenue Service and ask for any one of their 90 free publications on various tax topics. Your tax instruction booklet will list many of the publications by topic and number.

Question Is it really legal for me to try to pay less tax?

Answer Generally, yes. While there are rules about paying taxes, there are also alternatives for paying less tax. Much depends on your motives and methods. Those who are devious and set out to defraud the government are not acting legally, and the penalties for this are severe. The right idea is to plan your affairs so as to result in the lowest tax allowed under the law.

Question Why must I prove I'm right? Does the IRS automatically think I cheat?

Answer The IRS does not automatically assume that taxpayers cheat. IRS does expect taxpayers to fulfill their legal obligation of keeping adequate records to

Continued on page 24

Why not spend part of your Christmas vacation with books? Some newer books young children might have missed include: **The Best Way to Ripton** by Maggie Davis, a farmer pig tells an old man several ways

Drunk Driving Law Pending

Although Michigan's new drunk driving law does not go into effect until April, 1983, Secretary of State Richard H. Austin is appealing to all motorists to drive over the year-end holidays as if the new law was in effect now.

Among other provisions, the new law permits roadside breath tests on suspects and makes it illegal to operate a vehicle with a .10 percent blood alcohol level or more. Refusal to take a breath test can result in the suspension of a driver's license for six months and six points on the offender's driving record. Repeat offender's face license suspensions of up to five years.

Of the 53,000 drivers involved in accidents in Michigan, in December, 1981, 4,900 had been drinking. In addition, 4,777 arrests for drunk driving were made that month. Under the new law, arrests are expected to increase substantially.

"Christmas and New Years this year are a good time to get used to Michigan's tougher drinking law", Austin said.

In 1981, alcohol was involved in more than half of the 1,589 highway deaths and 51,206 accidents.



not to go to Ripton such as through Crying Hollow Junction where there's a wolf in a shack who hollers like thunder. **Outside Over There** by Maurice Sendak, when goblins steal Ida's baby sister to be a goblin bride, Ida follows them, charming them with a captivating tune, rescuing her little sister. **One, Two, Three-Ab-Chow!** by Marjorie Allen, Wally Springer is allergic to dust, feathers and animal fur so it's hard for him to find a pet. The tadpoles he finds turn into jumping frogs and his snake scares his Aunt Beulah. His father gives him a hermit crab in a seashell and finally Wally has a pet. **Daddy and Ben Together** by Marjiam Stecher, photographs of how Ben and his daddy learn to take care of each other while his mother is away for a few days. **Check One** by Louise Matthews, when the rooster brags about the first egg the hen laid, the weasel decides to play a trick on them. He finds a cuckoo, a duck, a peacock, an ostrich and a turtle egg for the hen to hatch. **What's the Fun Without a Friend?** by Chihiro Iwasaki, Allison has to leave her dog Tippy home when she goes on vacation at the seashore. She misses Tippy so much she writes him a letter and asks her dad to bring him so they can have fun together. **Even If I Did Something Awful** by Barbara Hazen, a little girl kicks a football and breaks her mother's birthday vase. She asks her mother if she will still love her if she does many awful things. Her mother says she will love her no matter what, always. **Good As New** by Barbara Douglas, Grady's baby cousin K.C. comes for a visit and won't stop crying until he grabs Grady's special bear. He feeds the bear peanut butter, gets him all wet and buries him in the sand. Grady's grandfather, who can fix anything, pulls the stuffing out, washes the bear and makes him better than new.

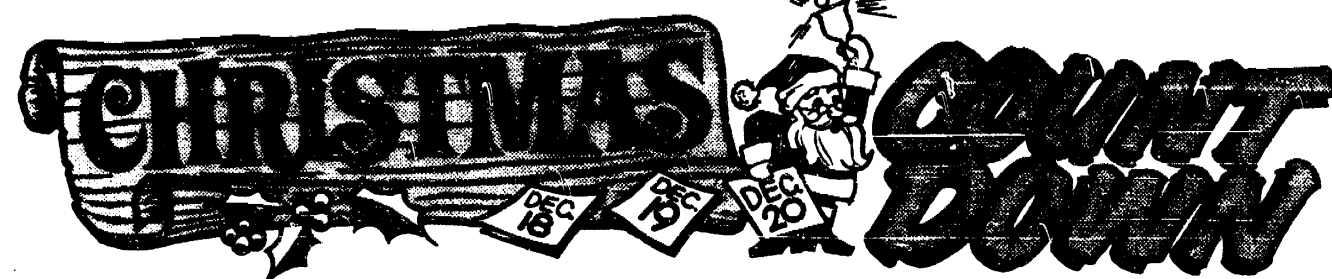

ONLY 2 MORE SHOPPING DAYS TILL CHRISTMAS

1982 DECEMBER 1982

SUNDAY	MONDAY	TUESDAY	WEDNESDAY	THURSDAY	FRIDAY	SATURDAY
12	13	14	15 Kleinschmidts Hardware Open 8 a.m. - 8 p.m.	16 Kleinschmidts Hardware Open 8 a.m. - 8 p.m.	17 Kleinschmidts Hardware Open 8 a.m. - 8 p.m.	18 Kleinschmidts Hardware Open 8 a.m. - 8 p.m.
19 12 5 p.m.	20 9 a.m. 7 p.m.	21 9 a.m. 7 p.m.	22 9 a.m. 7 p.m.	23 9 a.m. 7 p.m.	24 9 a.m. 5 p.m.	25 CHRISTMAS
26	27	28	29	30	31	NEW YEARS

MANCHESTER MERCHANTS WILL BE OPEN NIGHTS BY HOURS INDICATED ON CALENDAR

BEN FRANKLIN OPEN 9 a.m. - 8 p.m.
KRAUSS PHARMACY
MANCHESTER ELECTRIC
CLIFF'S ACE HARDWARE
VILLAGE HAIR FORUM OPEN THURSDAY 9 a.m. - 7 p.m.

THE FLOWER GARDEN
GILL'S GAMBLE
KLEINSCHMIDTS TRUE VALUE HARDWARE OPEN 8 a.m. - 8 p.m.
THE ORNAMENTAL SHOPPE OPEN 8 a.m. - 8 p.m.
ROLLER JEWELRY

PLAYSKOOL VISIT OUR NEW **Kemper** FISHER - PRICE
NYLINT TOY DEPARTMENT
Tonka

Toys

20% 40% OFF

PEPSI, PEPSI LIGHT
DIET PEPSI, MOUNTAIN DEW

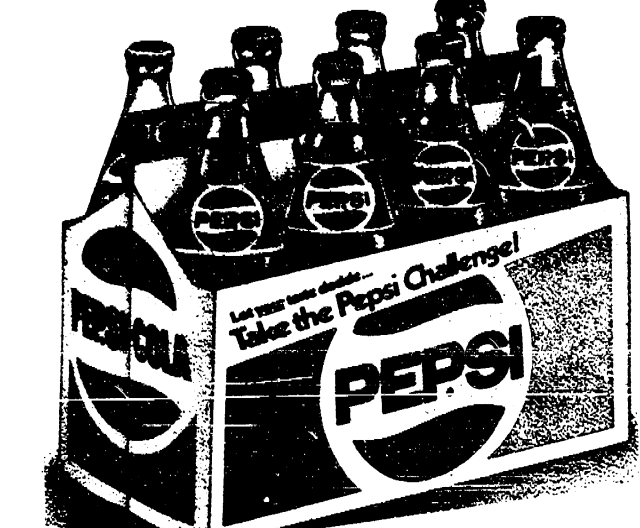

\$1.79

8 Pack - Plus Deposit

KLEINSCHMIDT HARDWARE

19870 Sharon Valley Rd. (Near Corner of M-52) **True Value** HARDWARE STORES PHONE 428-4337

SPECIAL CHRISTMAS HOURS
December 15, 16, 17, 18 8 am-8 pm Sunday 19 11 am-5 pm
December 21, 22, 23, 24 9 am-8 pm December 24 Christmas Eve 8 am-5 pm

FESTIVAL OF THE

The Festival of the Spirit was held at the First Church of Christ, Scientist and Disciples of Christ, Sunday, Dec. 16, 1962. The service was held at 11:00 a. m. and was a most interesting and inspiring one. The service was held at the First Church of Christ, Scientist and Disciples of Christ, Sunday, Dec. 16, 1962. The service was held at 11:00 a. m. and was a most interesting and inspiring one. The service was held at the First Church of Christ, Scientist and Disciples of Christ, Sunday, Dec. 16, 1962. The service was held at 11:00 a. m. and was a most interesting and inspiring one.

Historic Organized
The service was held at the First Church of Christ, Scientist and Disciples of Christ, Sunday, Dec. 16, 1962. The service was held at 11:00 a. m. and was a most interesting and inspiring one. The service was held at the First Church of Christ, Scientist and Disciples of Christ, Sunday, Dec. 16, 1962. The service was held at 11:00 a. m. and was a most interesting and inspiring one.



ACE
CLIFF'S

Seasons Greetings
May all the joys of Christmas be yours.
Norm Watz Construction

1 DAY JESUS

He is born in Bethlehem and the angels sing the good news to all.

Prince of Peace

JENTER FUNERAL HOME

WISHING YOU THE BEST CHRISTMAS EVER!

May all the joys of this great season be yours.

MANCHESTER OPTIMIST CLUB

Merry Christmas

We take this opportunity to offer warmest Yuletide Greetings to one and all.

MANCHESTER TOOL and DIE, INC.

Whatever You Do, Have a **SUPER HOLIDAY**

Let's all have a jolly Yuletide! It's the season for fun and celebration.

TIRB CHEVROLET CO.

Bells Ringing Merrily Herald The Christmas

Around the world and across the ages, ringing bells are part of the traditions of Christmas. Zurich, Switzerland has long been noted for its beautiful bells. Every Christmas Eve, the Zurich bells ring out loud and clear, calling families to church. This same tradition is repeated in many, many other cities, where chimes and bells ring out at midnight from the steeples and spires of churches.

Bells contribute to the sights as well as the sounds of the holiday season. They are popular decoration and are used as ornaments on trees.

Tradition has it that bells inspired Clement C. Moore to write his famous poem, "A Visit from St. Nicholas." The inspiration came from listening to the merry jingle of bells on his horse's harness, as he drove along on a frosty winter night.

FOR UNTO US A CHILD IS BORN

There was in the days of Herod, the king of Judaea, a certain priest named Zechariah, of the course of Abijah; and his wife was of the daughters of Aaron, and her name was Elizabeth. And they were both righteous before God, walking in all the commandments and ordinances of the Lord, blameless. And they had no child, because Elizabeth was barren; and they were both now well stricken in years. And it came to pass, that, while he executed the priest's office before God in the order of his course, according to the custom of the priest's office; his lot was to burn incense when he went into the temple of the Lord. And the whole multitude of the people were praying without at the time of incense. And there appeared unto him an angel of the Lord standing on the right side of the altar of incense. And when Zechariah saw him, he was troubled, and fear fell upon him. But the angel said unto him, Fear not, Zechariah; for thy prayer is heard; and thy wife Elizabeth shall bear thee a son, and thou shalt call his name John. And thou shalt have joy and gladness; and many shall rejoice at his birth. For he shall be great in the sight of the Lord, and shall drink neither wine nor strong drink; and he shall be filled with the Holy Ghost, even from his mother's womb. And many of the children of Israel shall he turn to the Lord their God. . . . And Zechariah said unto the angel, Wherewith shall I know this, for I am an old man, and my wife well stricken in years? And the angel answering said unto him, I am Gabriel, that stand in the presence of God; and am sent to speak unto thee, and to show thee these glad tidings. And, behold, thou shalt be dumb, and not able to speak, until the day that these things shall be performed, because thou believest not my words, which shall be fulfilled in their season. And the people waited for Zechariah, and marvelled that he tarried so long in the temple. And when he came out, he could not speak unto them: and they perceived that he had seen a vision in the temple; for he beckoned unto them, and remained speechless. And it came to pass, that, as soon as the days of his ministration were accomplished, he departed to his own house. And after those days his wife Elizabeth conceived, and hid herself five months, saying, Thus hath the Lord dealt with me in the days wherein he looked on me, to take away my reproach among men.

Luke 1:5-16, 18-25

JOY TO THE WORLD

And to all our sincere wishes for a great holiday.

THE FLOWER GARDEN

Here's wishing you a most joyful holiday season.

Ross Automotive

EVERY MORRIS CHRISTMAS

To our friends and customers, the peace of Christmas, the joy of days yet to come.

BRIDGEWATER LUMBER CO.

George Washington Loved Mount Vernon Christmas

The Congress of the United States was at session at Annapolis December 22, 1783. A dinner and ball was being staged in honor of the retiring Commander-in-Chief of the forces that had gained independence for the nation.

General George Washington departed the Maryland capital as quickly as he could, to return to his home at Mount Vernon the eve of the 25th. He enjoyed the Christmas festivities surrounded by his family. He desired to spend all subsequent Christmases in the place he loved above all.

Dear Mr. Washington kept a diary of his annual preparations. For example, Monday, December 17th, 1785 he enters repetitive of similar notations in 1784 and

Joy Of Christmas

Christmas with its peace and joy and wonder. Our spirit seeks our kindness, multiplicity and increase as "The Day" draws near. We are not ashamed to be good, kind and loving. We give freely of our love and kindness. The world suddenly grows better. Perhaps if we tried we might carry the joy of Christmas with us throughout the year.

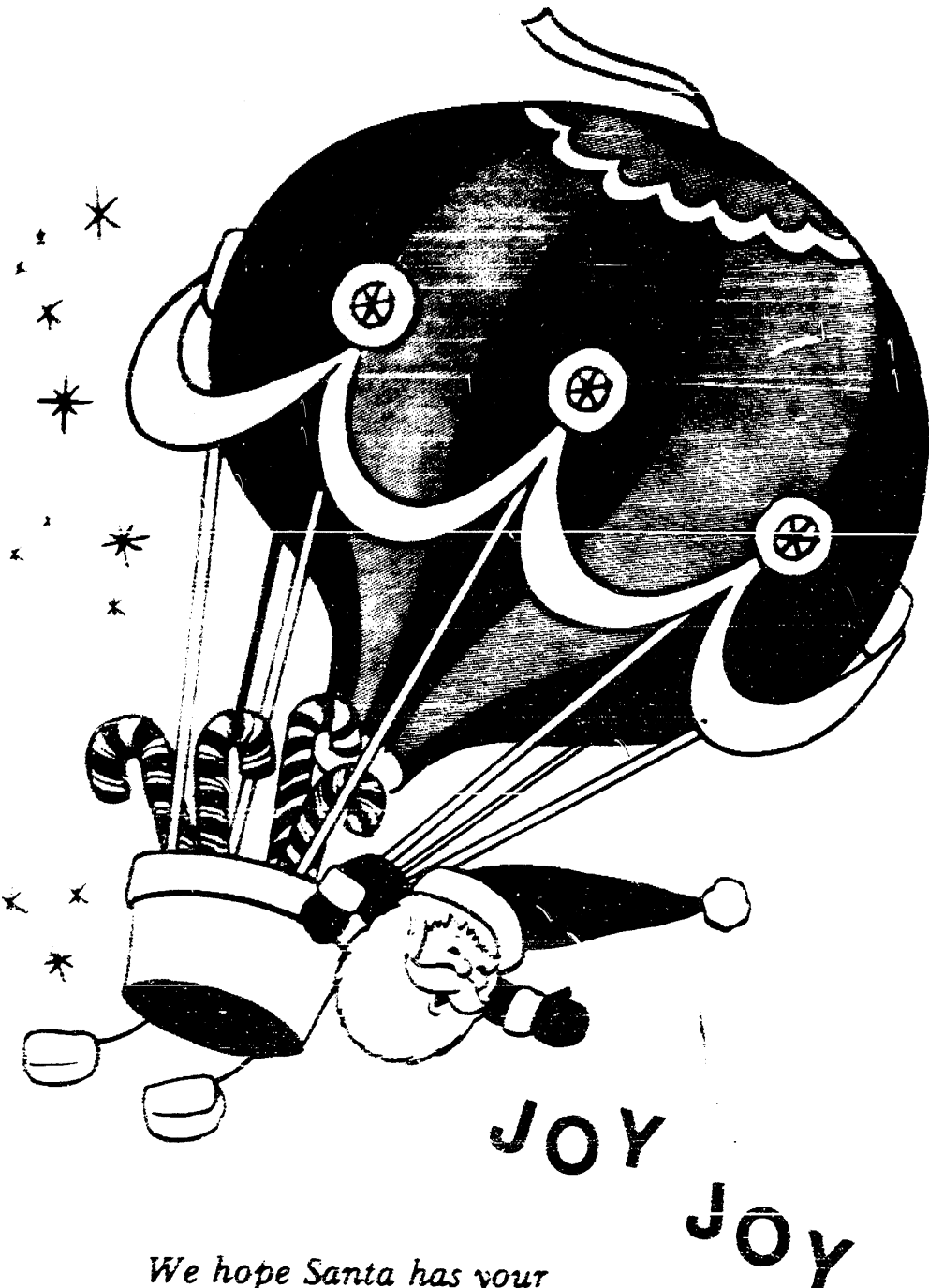

We hope Santa has your number and that all good things of Christmas come your way.

THE VILLAGE OF MANCHESTER

A Christmas Letter Of Henry Van Dyke

I am thinking of you today because it is Christmas, and I wish you happiness. And tomorrow because it will be the day after Christmas. I shall still wish you happiness. I may not be able to tell you about it every day because I may be far away or we may be very busy. But that makes no difference. My thoughts and my wishes will be with you just the same. Whatever joy or success comes to you will make me glad. Clear through the year — I wish you the spirit of Christmas.

HENRY VAN DYKE

Santa Claus Is Subject Of Legend

Countless legends cluster about Christmas. The Yuletide season is glorified in songs and stories that stir the mind and touch the heart.

In America, Christmas means Santa Claus, a combination of patron saint, good fellow, and gift giver. Saint Nick (his alternate name) was once Saint Nicholas, a third century bishop who, because of his generosity, was elevated to sainthood. On the night before Christmas, according to tradition, Santa Claus and his sleighful of toys are whirled through the air by eight reindeer who answer to such spirited names as Dasher, Dancer, Prancer, Vixen, Comet, Cupid, Donner, and Blitzen.

CHRISTMAS MUMMERS

The Christmas Mummer is still as common in England. The same plays which have been presented for the past several hundred years are performed. These affairs are observed in Gloucestershire, Oxfordshire, Warwickshire and Hampshire. At Stratford-on-Avon the Christmas Mummer performs just as they acted over three hundred and fifty years ago. It was then that William Shakespeare was an interested spectator.

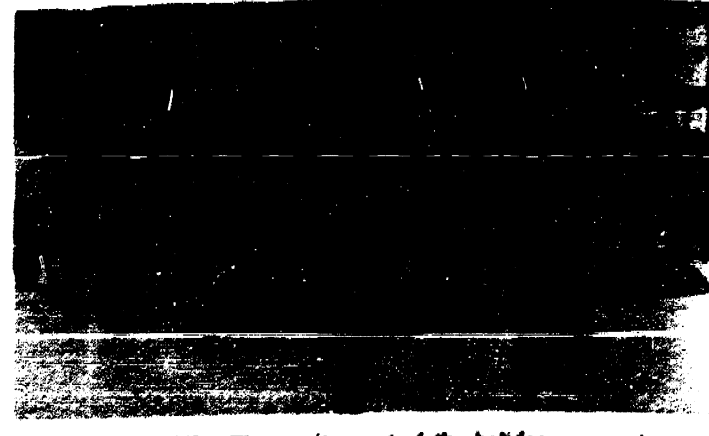

WONDERLAND...The excitement of the holiday season is more than evident in the nation's shopping centers as merchants create extravagant displays of toys and gifts to attract holiday shoppers.



Merry Christmas

May your Christmas be a most memorable holiday season.

K & W EQUIPMENT INC.



Let us journey in spirit to Bethlehem and welcome in our hearts the Prince of Peace.

MANCHESTER ELECTRIC INC.

One Solitary Life

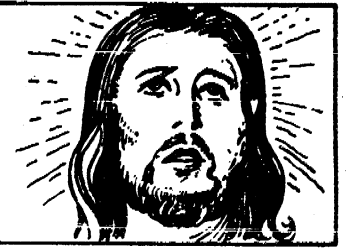

(author unknown)

Here is a man who was born of Jewish parents in an obscure village, the child of a peasant woman. He grew up in another obscure village. He worked in a carpenter shop until He was thirty, and then for three years. He was an itinerant preacher. He never wrote a book. He never held an office. He never had a family. He never went to college. He never put His foot inside a big city. He never traveled two hundred miles from the place where He was born. He never did one of the things that usually accompany greatness. He had no credentials but Himself.

He had nothing to do with this world except the naked power of His divine manhood. While still a young man, the tide of popular opinion turned against Him. His friends ran away. One of them denied Him. He was turned over to His enemies. He went through the mockery of a trial. He was nailed to a cross between two thieves. His executioners gambled for the only piece of property He had on earth while He was dying — and that was His coat. When He was dead He was taken down and laid in a borrowed grave through the pity of a friend.

Nineteen wide centuries have come and gone and today He is the center-piece of the human race and the leader of the column of progress. I am far within the mark when I say that all the armies that ever marched, and all the navies that ever sailed, and all the parliaments that ever sat, and all the kings that ever reigned, put together have not affected the life of man upon this earth as powerfully as has that One Solitary Life.

In The Mist
THE TIME DRAWS NEAR THE BIRTH OF CHRIST; THE MOON IS HID; THE NIGHT IS STILL; THE CHRISTMAS BELLS FROM HILL TO HILL — ANSWER EACH OTHER IN THE MIST.

ANNIVERSARY
The anniversary of the birth of Jesus Christ is the greatest festival of the year, and is one of the few religious events observed by all His followers. In fact, to all Christians the birthday of the Messiah shares with Easter the distinction of being one of the two most solemn events of all history.

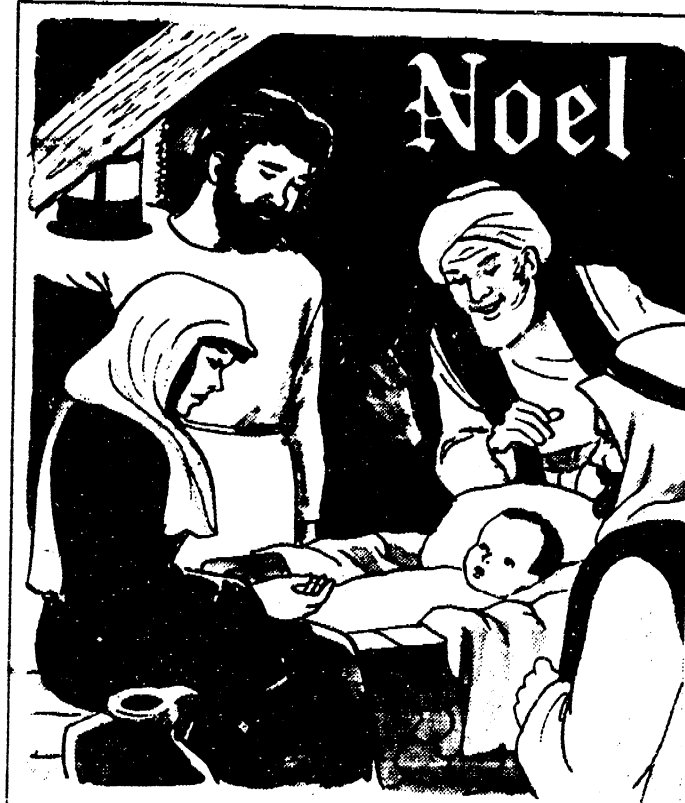

Our most sincere wish is for you—
A Christmas of great joy and peace.

WIDMAYER FORD CO.



NOEL...NOEL

Joy to the world,
for Christ is born
in Bethlehem.

R. D. Kleinschmidt Inc.

HAPPY HOLIDAYS

CHRISTMAS 1932

IT IS FOLKS LIKE YOU...
...who make being in business a pleasure.
You have enabled us to grow. You've encouraged us to do a better job and for this we are deeply grateful.
So now at this Holiday Season, we want to express our sincere appreciation for the part you have played in making our business what it is today. We will always do our best to justify your faith in us and in our ability to serve you well.
In the Spirit of the Christmas Season, we wish you a Joyous Holiday... with good health, happiness, and prosperity throughout the coming year.

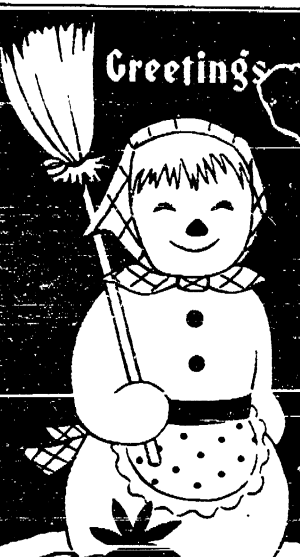
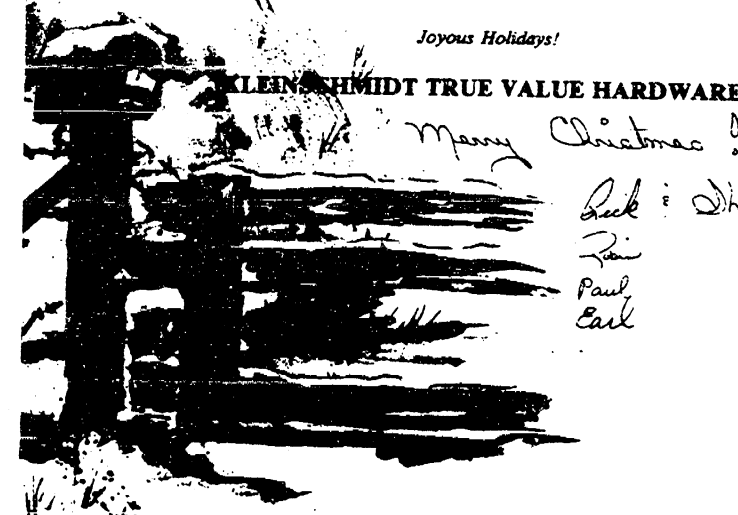

We wish you all a most delightful Christmas holiday.

Albers Orchard and Cider Mill

PEACE ON EARTH!

May you and your loved ones have a safe and joyous Holiday Season, a healthy and prosperous New Year!
Like a good neighbor, State Farm is there.

MATT DONNELLON STATE FARM INSURANCE COMPANIES
Home Office, Bloomington, Illinois

JOYOUS CHRISTMAS

May hearts be light and spirits high as we again welcome this great holiday.

SUTTON AGENCY INC.

**Want to earn 8½%
and write as many checks
as you want?
Open**

**THE
SUPER
ACCOUNT**

Open today. You'll earn at a super 8½% annual rate, and you'll have unlimited check-writing privileges.

Open the Super Account at Comerica Bank-Jackson with \$2,500 or more. Your money will earn at an 8½% annual rate through January 31, 1983. After that, your money will continue to earn at high Money Market rates. What's more, you'll be able to write as many checks on your money as you want.

You get the security of F.D.I.C. Insurance, too.

Unlimited check-writing and high, Money Market interest aren't the only super features of The Super Account. Your money is insured—for up to \$100,000 — by the F.D.I.C., too.

No early withdrawal penalties.

With the Comerica Bank-Jackson Super Account, write as many checks as you want with no early withdrawal penalties. Best of all, you can make deposits and withdrawals anytime, for any amount, at any Comerica Bank-Jackson neighborhood office or through BJ's® 10 convenient Wonderbank® locations.

The Super Account. It's another first from Comerica Bank-Jackson.

Sign up now, start earning interest at 8½%, and write as many checks as you want with The Super Account, only at Comerica Bank-Jackson. Get all the details, and open your account at any of our neighborhood offices.

Comerica

BANK-JACKSON

Member F.D.I.C.

**Want to earn 10%
on your savings and
a 20% bonus
on interest earned?**

**Order
C.O.D.*
Super
Savings Account
*Cash on Demand**

**Order now.
You'll earn a 10% annual
rate and a bonus of 20%
on interest earned through
February 28, 1983.**

Order C.O.D., Comerica Bank-Jackson's Cash on Demand Super Savings Account, with \$5,000 or more. Your money will earn at high Money Market interest rates. And if you order right now, your money will earn at a 10% annual interest rate. Plus a bonus of 20% on interest earned through February 28, 1983.

**Make deposits and
withdrawals, anytime.**

You can make deposits and withdrawals as often as you wish at any time, even through BJ's® 10 convenient Wonderbank® locations.

Fully insured by F.D.I.C.

Not only do you get high Money Market interest rates on your C.O.D. Super Savings Account, your money is insured up to \$100,000 by the F.D.I.C.

**The C.O.D.
Super Savings Account.
It's another first from
Comerica Bank-Jackson.**

Hurry. Order before December 31, 1982, to earn 10% annual interest and a bonus of 20% on interest earned through February 28, 1983. Get all the details and open your account at any of our neighborhood offices.

Eligibility for bonus applies to individuals only.

Comerica

BANK-JACKSON

Member F.D.I.C.

Holiday Lights Should Be Safe

When you buy lights, look for the Underwriters Laboratories certification that they have been checked for safety.

Any outdoor lights should be weather-proof and clearly designed for outdoor use; even these lights are not designed to withstand prolonged exposure. Unplug all lights before you go to bed or leave the house.

Don't put more than three sets of lights on any extension cord. Keep connection joints away from any water.

Check all old sets of lights before you use them. Look for frayed wires, loose connections, broken or cracked sockets and spots where bare wire is exposed. Any set that is damaged should be thrown out if it can't be repaired.



Season's Greetings
Joy and Peace abide with you and yours this holiday.

Manchester Deli

'Shake 'em Up' Snow Scenes

Remember the "shake 'em up snow scenes" in a jar? You can make one.

Use an ordinary food jar with a tight fitting lid. Jars from baby food, mustard, honey or cocktail cherries are good. Remove the label and glue with warm water and a scouring pad.

Press a mound of florist's clay inside the jar cap and secure decorative items that will not react to water onto the clay. Small plastic snowmen, small toy figures, plastic flowers or old pieces of tree ornaments are examples.

Drop about a teaspoon of camphor flakes into the jar and fill the jar with water. Insert the decorated cap and screw the cap on securely, then shake and watch the snow settle.



Like the Magi, let us open our hearts and welcome the true miracle of Christmas.

FAHEY REALTY

Pinata Comes From Mexico

In Mexico the street vendors display their hand-carved religious figures, and beautiful tapestries are used as banners. Mexico is rich with tradition, and during Christmas the shepherds dress in colorful but grotesque outfits and dance and sing through the streets from house to house. The "pinata" is the children's favorite toy. The "pinata" is a gaily colored earthenware bowl in the shape of a face or an animal, filled with goodies such as fruit, candy, good-luck charms and peanuts. One after another each child is blindfolded and attempts to break the "pinata" with a stick. It is eventually broken, and the children dash to the ground to collect the goodies.

IN JAPAN

Christmas for Christians in Japan means Christ is coming again into their hearts with new power.

Christmas is not a family day among the Japanese Christians, as it is with us. There is no turkey or Plum Pudding. Rather Christmas in Japan is the day in which all Christians try to do something for others, especially for those sick in the hospital.



"God bless us, everyone!"
And let the magic spirit of Christmas be with us in the days to come.

Comerica
BANK JACKSON

WE WILL CLOSE AT 1 P.M. FRIDAY, DECEMBER 24, 1982
AND FRIDAY, DECEMBER 31, 1982

An Old Carol

The holly's up, the house is bright, the tree is ready, the candles alight: rejoice and be glad, all children tonight.



You're tops and our first wish is that your holiday be filled with much love, peace and happiness.

THE TOWN LAUNDRY

CLOSED CHRISTMAS EVE AND CHRISTMAS DAY

Try "Clusters" This Holiday

Remember the "cluster" theory for highly effective decorations. This means that multiples, or clusters, of almost anything are far more dramatic than a single object, or even two. Cluster candles of all shapes and sizes to get optimum effect. Cluster tiny potted poinsettias or mums on a big platter or a low ceramic bowl for a centerpiece. Mass pots of flowers under a glass-topped dining or console coffee table or fill an untreated window with a whole blizzard of snow-white chrysanthemum plants, or red tulips.

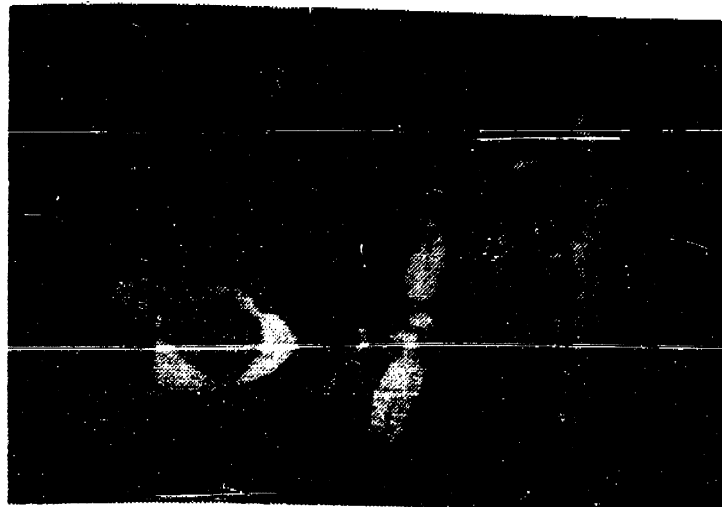

JESUS, the son of God was born in Bethlehem, in the simple surroundings of a crude stable. He was to spend 33 years upon earth, living a life of humility, faith, obedience and highest example. He offered friendship and love to every man and lay down a foundation upon which every man could build eternal happiness.

Buyer Beware

Watch out for last-minute Christmas sales — an overstuffed merchant will announce a "madness Type sale" to clear his shelves. Shoppers buy "bargains" that turn out to be junk.

Hurried and harried shoppers caught in the Christmas crunch are easy prey for merchandising gimmicks and dishonest salesmen. Often the products they peddle are an example of crass commercialization. Our only real defense for discriminating consumers: **BUYER BEWARE!**

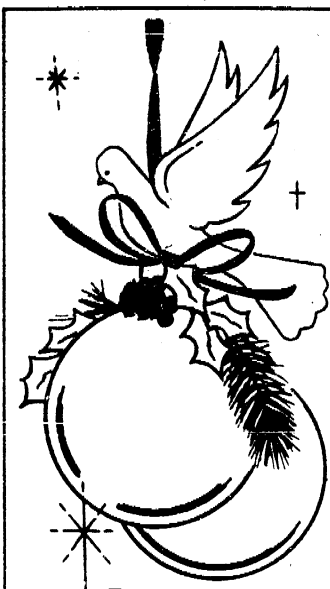

Peace
Warmest holiday wishes to each and every one.

LARRY BECKTEL
Farm Bureau Insurance



Blessings

Christmas Greetings
Especially To My
Manchester Friends
and Relatives
Hazel Walker

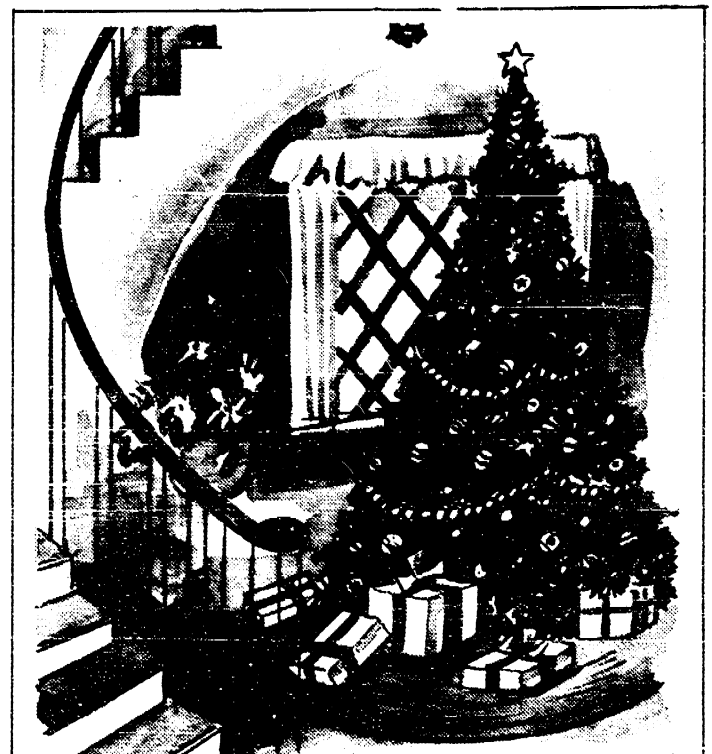

Christmas Greetings

In the warm spirit of this grand holiday, we wish all good things for our dear friends and neighbors.

FILLYAW'S SERVICE

Not Where, But... When Was Christ Really Born

Christmas in medieval England was called "CHRISTES MASSE," until it acquired its present spelling. The day is still known in many European countries as "CHRIST'S BIRTHDAY" and is called NOEL by the French, NATALE by the Italians, WEIHNACHT by the Germans, and YULEN JUL by the Scandinavians.

Most scholars agree that December 25th is most certainly not the anniversary of the Savior, and that He was not born in what we now measure as 1 A.D. The custom of celebrating Christ's birthday on December 25th originated in Rome in the fourth century of the Christian Era, some say in 354 A.D. The Roman monk Dionysius Exiguus, who made the calendar in the sixth century, probably misplaced A.D. 1 by at least six years.

Heredotus, according to the current Gregorian calendar, died in 4 B.C. He is said to have put to death the boy babies in Bethlehem who were two years, old and younger. The first Christmas may have been as early as 6 B.C. H.W. van der Varr Smit, the evangelical minister who was converted to Catholicism, in his "Born in Bethlehem; Christmas as It Really Was" notes that there was a conjunction of the planets Saturn and Jupiter in 7 B.C. This could have been the "Star of Bethlehem."

In finally choosing December 25th for Christmas, the early church fathers probably were not unmindful that the Roman feast week of the Saturnalia ended on December 24th, after which some purification of the soul would be in order. Worshipers of the Persian god Mithras celebrated December 25th as the advent of the sun.

The place of Christ's birth is much better established than the time. If you went to Bethlehem this Christmas and asked to see where Jesus Christ was born, the inhabitants would direct you to a small grotto, or cave, beneath the Church of the Nativity.

A history sponsored by the United Nations Educational, Scientific, and Cultural Organization fixes the year of the Savior's birth at 6 B.C.

GOOD CHEER ★ MERRY CHRISTMAS ★ SEASON'S GREETINGS

However said, our wish is that the Christmas surround you with much joy and happiness.

PINNACLE ENGINEERING



WONDERLAND . . . Christmas is a very special season for children. All the toys, displays that appear in store windows seem to reflect the happiness of the childhood years. Take your child to see the wonders of Christmas wherever they are to be found in the community. You will enjoy sharing the joys that are part of the season.



Good Will Toward Men.
May the true spirit of Christmas be with you this holiday.

MANCHESTER STAMPING CORP.

Christmas Spirit Stays The Same

Through the years, the ways of celebrating Christmas have taken on many different forms, but in spite of changes, the essence of the season, the basic spirit of Christmas stays the same.

Christmas time is, above all a time for togetherness and rejoicing. And the modern Christmas, just like an old-fashioned Christmas, calls for gatherings of family and friends, with much merriment, fun and feasting.

Like families of yesteryear, we celebrate with gifts, with the warmth of a glowing hearth and the gleam of a lighted tree, with stockings hung by the chimney with care, and with candles bright but in candleholders rather than on the tree.

Santa Claus, once transported only by reindeer drawn sleigh, may now arrive by helicopter, jet plane or boat.

Christmas Decorations Around The World

"Deck the halls with boughs of holly" is a traditional refrain in English and American homes, but in Spain and Italy, householders decorate with flowers instead of evergreens at Christmas time. The Christmas tree, popular throughout the United States and Northern Europe, the creche, or manger scene usually replaces it. In Sicily, many families use Christmas trees, but they decorate them with apples and oranges instead of tinsel. This carries out an old tradition that all the trees bore fruit when Christ was born.



Warm wishes for a Christmas full of peace and happiness. Special "thanks" to all our customers and friends.

Back Door Party Store



Merry Christmas... In this merry season, we are pleased to greet and thank all our loyal customers.

Manchester IGA



Christmas in Switzerland is Christmas Land indeed. Everything glitters in the pure white snow, the air perfumed by the stately pine trees and sleigh bells sing merry melodies as the horses travel briskly over the mountain roads.

St. Nicholas has been succeeded in many parts of Switzerland by the "Christkindli", an angelic figure who travels over the land every Christmas Eve in beautiful sleigh drawn by six reindeer. The sleigh is heavily laden with Christmas trees, fruit, cookies and toys for the children.

In every home there is a Christmas tree around which the family gathers and sings carols while the youngsters play with their new playthings. In many of these homes, the head of the family opens the big Bible and reads St. Luke's about the birth of Christ.

In the country districts, Santa Claus does not make his visit on Christmas Eve but on December 6th. December 6th is the anniversary of the first St. Nicholas who had the custom of giving secret presents to the poor, and was especially kind to children. He lived in Asia Minor where he ruled as Bishop in the fourth century. In some rural areas the boys of school age arrange a parade with Santa Claus at the head of the procession. The marchers stop at various homes to collect small gifts, and sometimes go to neighboring towns for donations. In the evening they gather in town hall where the gifts are equally divided.

Santa Claus is also honored with impressive ceremonies on December 6th at Zurich where a giant St. Nicholas leads a parade of youngsters dressed in long white nightgowns and wearing masks and headgear. The boys blow horns and ring bells as they solicit gifts of toys and fruit from the spectators along the route of the parade.

"Ain't The Gift" That Makes You Happy And Glad

It ain't the gift a feller gits, Ner how it's wrapped, ner tied; It ain't the shape or size, That sets the heart to beating' An' puts sunshine in yer eyes.

It ain't the value of the thing, Ner how it's wrapped, ner tied; It's something else aside from this That makes you glad inside.

It's knowin' that it represents A love, both deep an' true, That someone carries in his heart An' wants to slip to you.

It's knowin' that some folks love you, An' tell you in this way... Jes' sorter actin' out the things They really long to say.

So, tain't the gift a feller gits, Ner how it's wrapped ner tied, It's knowin' that yer folks like you, That makes you glad inside.

Author Unknown

MEXICAN HOLIDAY
Perhaps the most spectacular Christmas sights in Mexico City are giant light displays depicting such traditional themes as a pinata, a candlelight procession and a Madonna.

SEASON'S GREETINGS

May your days resound with laughter and good times as you celebrate Christmas with those you love. Have a happy!

MANCHESTER INSURANCE AGENCY

CHEERS

Best Christmas Wishes. Enjoy, Enjoy, Enjoy!

Double A Products Co.
Manchester, Michigan
A Subsidiary of Brown & Sharpe Manufacturing Company

Cheer

Have a bright and happy holiday. We're thinking of you.

KEITH'S BARBER SHOP

Warm season's greetings to our many dear friends.

Village Hair Forum

St. Luke 2:1-20 The Greatest Christmas Story

And it came to pass in those days, that there went out a decree from Caesar Augustus, that all the world should be taxed. (And this taxing was first made when Cyrenius was governor of Syria.)

And all went to be taxed, every one into his own city. And Joseph also went up from Galilee, out of the city of Nazareth, into Judea unto the city of David, which is called Bethlehem; (because he was of the house and lineage of David).

To be taxed with Mary his espoused wife, being great with child. And so it was, that, while they were there, the days were accomplished that she would be delivered.

And she brought forth her firstborn son, and wrapped him in swaddling clothes, and laid him in a manger; because there was no room for them in the inn.

And there were in the same country shepherds abiding in the field, keeping watch over their flocks by night.

And, lo, the angel of the Lord came upon them, and the glory of the Lord shone round about them: and they were so afraid.

And the angel said unto them, Fear not: for, behold, I bring you good tidings of great joy, which shall be to all people.

For unto you is born this day in the city of David a Saviour, which is Christ the Lord.

And this shall be a sign unto you. Ye shall find the babe wrapped in swaddling clothes, lying in a manger.

And suddenly there was with the angel a multitude of the heavenly host, praising God, and saying "Glory to God in the highest, and on earth peace, good will toward men."

And it came to pass, as the angels were gone away from them into heaven, the shepherds said to one another, Let us now go even unto Bethlehem, and see this thing which is come to pass, which the Lord hath made known to us.

And they came with haste, and found Mary and Joseph, and the babe lying in the manger.

And when they had seen it, they made known abroad the saying which was told them concerning this child.

And all they that heard it wondered at these things which were told them by the shepherds.

But Mary kept all these things, and pondering them in her heart. And the shepherds returned, glorifying and praising God for all the things that they had heard and seen, as it was told unto them.

Glory to God in the Highest...

May the spirit of the Christmas season bring to you lasting happiness.

MANCHESTER LOCKER PLANT

manchester art guild news

Ten artists from the Manchester Art Guild have closed their two-week Christmas show which had been located next to The Black Sheep Theater. It was a fleeting but fine showing of talented individuals.

One of four local artists participating in the exhibit and sale, was Nancy Feldkamp. Her work has progressed in sensitivity and design. This was demonstrated beautifully in her display of watercolors and leaf prints. Even the strong contrast of pine trees on a snowy landscape was handled with spontaneity and a delicate flow of paint on paper.

Another local painter, Jo Swanberg, also has shown a great deal of growth in her media. Her watercolor and acrylic paintings make use of strong design and color elements. A difficult treatment of color was very successfully accomplished in bright greens and oranges, with one large, stunning acrylic of a bushel basket on its side, and overflowing with squash and gourds.

Margaret Goodrich displayed small quilted pictures in rustic barnwood frames. Hand-quilted, their diminutive size is not reflective of the quality and design contained within. Much of her work

involves landscapes in monochromatic color schemes. Some in this recent exhibit were "underwater landscapes with clever use of fish and seaweed in soft blues and greens. Bonnie Greenwald, a local potter, displayed a great variety of functional stoneware which showed skill in a medium difficult to master. The work exhibited in earthy blues and browns, sometimes made use of bold brushwork, and included mugs, bowls, wood vases, goblets, teapots, a casserole, and one large soup tureen which would do justice to any hearty stew or soup meal. Although the exhibit has gone, each of these artists are active and certainly will

be seen in future Art Guild presentations. Need some last-minute Christmas presents? Any one of these craftsmen would be happy to provide a unique gift.

QUICK CURRY DIP

- 1 cup mayonnaise
- 1/4 cup Carolina's Irish Cream Liqueur
- 1 tablespoon instant minced onion
- 2 teaspoons curry powder
- 1/2 teaspoon seasoned salt

In a bowl, combine mayonnaise, liqueur, onion, curry and salt. Chill until serving time. Serve dip with fried chicken or shrimp. Makes about 1 1/4 cups dip.

Tax Planning

support items on their tax returns. IRS is not the only organization that expects us to keep good records to prove our points: department stores, insurance companies, stock brokers - even the grocery store - expect us to be able to prove. If you've done what is right, you have nothing to fear from the IRS.

MANCHESTER TOWNSHIP LIBRARY
P. O.

THE MANCHESTER ENTERPRISE

20 Cents Per Copy

116TH YEAR VOLUME NO. 10 USPS 327-460 THURSDAY, DECEMBER 30, 1982

Check Your Stress Level

Stress is an everyday occurrence associated with every walk and stage of life. It is associated not only with the difficult times in life but with joyful happenings such as the holiday season as well. Learning to identify your own stress and ways to control it may eliminate health consequences.

Saline Community Hospital will be offering an 8-hour Stress Management Workshop which will aid the participant in not only identifying stress but in learning how to cope in various ways. The course outlines the effects of stress on the body and the ways in which good nutrition and exercise may be an aid in handling everyday stress. Participants will have the opportunity to take part in a relaxation training session and will be assisted in developing an individualized program for managing stress.

The dates on which the class will be held on January 4, 11, 18 and 25, 1983 from 7:30-9:30 p.m. each evening. The fee for the course is \$30. Registration is required and may be completed by calling Saline Community Hospital at 429-5435, ext. 331. Early registration is encouraged as class size is limited.

Lifeline Installed December 21 and 22

Lifeline, a personal emergency response system which helps elderly and disabled persons to maintain their independence, was installed in Chelsea on December 21 and 22.

The central response center was installed in the Chelsea Community Hospital Emergency Room. Three area residents will be the first participants in order to get the system operational.

Other participants will be added to the Lifeline System as they are identified. Lifeline is a project of the Chelsea Senior Citizens and is being made possible by a grant from the Civic Foundation of Chelsea.

Persons interested in Lifeline should contact Jackie Rogers at 475-9830.

Benefit Hockey Game

A Benefit Hockey Game for Hospice of Washtenaw will be held Friday, January 21, 1983, 7:30 p.m. at the Yost Arena in Ann Arbor.

Participating in the game will be Washtenaw County Police vs Wayne County Sheriff Association. There will be a donation of \$2.00.

Tickets are available at Great Lakes Federal and Comerica Bank, Manchester offices, and the Manchester Police Department.



Manchester Township Library
202 WEST MAIN STREET
MANCHESTER, MICHIGAN 48138

Hit or Miss

BY FARLEY

I can remember when a \$5 bill was "big money", and if you had more than one you were a big operator. But prices kept climbing and before long the five was replaced with a tenner or two, but for a time a stack of tens would take you through from one pay day to the next and you could go to the store and accumulate a great big sack of groceries for \$10.00. Then by the seventies, the tens were replaced by the twenties. When I went to the bank to cash a check the teller gave me my cash in nothing bigger than a twenty or two. I can remember having a \$50.00 bill a time or two and it made me feel that I was in the presence of big money.

Not long ago I cashed a check for \$200.00 and the cashier at the bank nonchalantly gave two \$100.00 bills and that weekend when I went out to shop, I carried one of them carefully rolled up in my pocket, reports Bob Swift in a recent column. He says he didn't want to expose it to the casual gaze. It seemed almost like illegal currency. But when they talked up my bill I had to dig down and fish it out. Hesitantly, he laid it on the counter, and glanced at the cashier. "I almost felt guilty," he said. "Sorry" I mumbled. "It's a hundred, I've got nothing smaller." She picked it up and placed it on top of a thick stack in the cash drawer and counted out my change.

"Have a nice day" she said. That hundred meant no more to her than a five.

The big spenders must have a hard time impressing folks nowadays with a mere \$100.00 bill. The Treasury Department says that in 1980, \$100.00 bills accounted for 41 percent of all currency in circulation. In 1976 it was 31 percent while in 1971 it was only 25 percent. I too am very fond of that green portrait of Ben Franklin, but only yesterday I stopped and stooped over to pick up from the sidewalk two Lincoln pennies.

Silent film star Ben Turpin began his movie career as a prop man for a producer who was operating on a shoestring.

On one occasion after the day's shooting, the producer saw Ben lifting a bouquet of flowers from the set and slip out the door. Angered by petty thievery he followed him.

He made his way to the cemetery nearby, stooped over one of the graves, took out the flowers and placed them on the grave. It was a touching scene, and moved by it, the producer felt ashamed for harboring his suspicions.

He waited for Turpin to leave the cemetery and then approached him. "Ben, that was a beautiful thing you just did, he said, choked with emotion. You have my permission to bring them here. It was a beautiful thing to do."

"I think so," said Turpin. "It's where I got them".

Continued on page 14

AUCTIONEERS

JERRY JACOB CLIFF TRACY
313-428-7975 313-428-7263
Manchester, Michigan

MEMBER OF
MICHIGAN STATE AUCTIONEERS
ASSOCIATION

Melcher Brothers

Decks-Pole Barns-Roofs
Windows-Floors-Doors-Siding
Remodeling of all Kinds

REASONABLE RATES
Free Estimates

CALL 517-456-4920
Ask for Steve or Dave

Kirk Excavating

SAND- GRAVEL-FILL DIRT
BASEMENTS-DRIVEWAYS
SNOW REMOVAL

DAVE KIRK
14180 Schlewiss Rd Manchester
Phone 428-7938

MANCHESTER INSURANCE AGENCY

122 WEST MAIN STREET
MANCHESTER, MICHIGAN
Phone 428-8215

MERRIMAN INSULATION

FREE ESTIMATE
BLOWN IN CELLULOSE
Professionally Installed

George Merriman
Phone 313-429-7962
372 Hartman Lane Saline, Mich

Happy holiday savings
10 DAY SALE STARTS TODAY

Family Independent Pharmacy

NORELCO BLOOD PRESSURE KIT
#HC1400 \$24.95 Value
\$17.99

CHAPSTICK LIP BALM Assorted Flavors
15 oz. 95¢ Value
2/90¢

ROTATRACT RAZOR
#HP1602 \$61.95 Value
\$41.47

MENNEHAWK COLOGNE 3.2 oz. \$6.00 Value
AFTER SHAVE 3.2 oz. \$4.95 Value
\$2.99

MENNEHAWK COLOGNE 3.2 oz. \$6.00 Value
AFTER SHAVE 3.2 oz. \$4.95 Value
\$2.99

DI-GEL ANTACID LIQUID 12 OZ. or TABLETS 90's Mint or Lemon-Orange
\$3.29 Value
\$1.98

TAMPAX TAMPONS
Original Regular, Slender Regular, Super or Super Plus 40's \$4.40 Value
\$3.09

SUPERIOR BRAND ECONOMY HUMIDIFIER #312 \$21.50 Value
\$13.39

ECONOMY VAPORIZER #1120 \$11.37 Value
\$6.39

METAMUCH POWDER Reg. or Orange 2.2 oz. \$1.70 Value
LESS SWEET 1.1 oz. \$1.39 Value
TOUR GANT OFFER REBATE
\$6.65

RIGHT GUARD DEODORANT SPRAY 3 oz. or ROLL-ON 1.5 oz. Reg. or Unscented \$2.41 Value
\$1.44

Lette Good News! DISPOSABLE RAZORS 6 Pack \$2.38 Value
\$1.50

APPEDRINE MAXIMUM STRENGTH APPETITE CONTROL TABLETS 87¢ Value
\$2.00

SUDAFED DECONGESTANT TABLETS 30 mg. 45's \$4.41 Value
\$2.38

SUMMIT BATHROOM TISSUE By Procter and Gamble 4-Roll \$1.33 Value
85¢

CAMEO JUST DIP "Instant" Nail Polish Remover 4 oz. \$1.50 Value
93¢

BUFFERIN TABLETS 100's \$4.62 Value
\$2.79

EVEREADY 9-VOLT ENERGIZER TRANSISTOR BATTERY 2 Pack #522-BP2 \$4.95 Value
\$2.54

CAROUSEL CANDIES Fancy Hard 10 oz.
\$2.59

KRAUSS PHARMACY
128 EAST MAIN STREET MANCHESTER, MICHIGAN
PHONE 428-883

Christmas Blood Mobile - 50 Pints



Christmas Eve morning at St. Mary's Church Hall, the Red Cross Blood Mobile set up a special blood clinic to collect 50 pints of blood for Mett's Children's Hospital. Pictured above from the left are: Ronald Punches, Robert Punches, William Punches and Gerald Kirk. Mr. Kirk received his 5 gallon pin and Mr. Robert Punches received his 6 gallon pin. Mr. Punches and his sons have donated 102 pints of blood.

Happy New Year