

**manchester art guild news**



**GENERAL MEETING**

Everyone: members and the general public are invited to attend a General Membership Meeting on Monday, September 27 at 7:30 p.m. in the Manchester Art Gallery, upstairs at 138 E. Main Street. President, Jo Swanberg, will present slides of Spanish Art taken during some of her travels. Join us for a trip through Spain through some of its fascinating art history. Those planning on visiting the upcoming El Greco exhibition at the Toledo Museum should find this of interest.

The annual Christmas Show requires a chairperson in order to continue this delightful tradition. Call Jo Swanberg at 428-8798 or attend the General Meeting if interested.

**Bridgewater Township Board Minutes**

September 20, 1982  
The regular meeting of the Bridgewater Township Board was held at the town hall on the above date with all members present, also 4 electors.  
Minutes of the preceding meeting read and approved as read.  
Moved by Poet and supported by Marvin that all bills be paid. Vouchers 1211 to 1217 inc. Carried.  
Moved by Poet and supported by Bersuder that Farm Land Agreements of Donald and Florine Baker, Charles and Elenora Knight, Michael and Ruth Renkiewicz, E. Lewis Blaisdell Jr. be approved. Carried.  
Moved by Poet and supported by Marvin that eight Vouchers 1217 to 1225 inc. for planning commission meeting be approved. Carried.  
Moved by Poet and supported by Marvin that we adjourn. Carried.  
E. Lewis Blaisdell, Clerk

**ROY SMITH for SENATE**

paid for by Roy Smith for Senate  
7768 Munger Rd., Ypsilanti, MI 48197

**Kirk Excavating**

SAND—GRAVEL—FILL DIRT  
BASEMENTS—DRIVEWAYS

DAVE KIRK

14180 Schieweis Rd Manchester  
Phone 428-7938

**MANCHESTER INSURANCE AGENCY**

122 WEST MAIN STREET  
MANCHESTER, MICHIGAN  
Phone 428-8215

Home-Farm & General Insurance

**MERRIMAN INSULATION**

FREE ESTIMATE  
BLOWN IN CELLULOSE  
Professionally Installed

George Merriman  
Phone 313-429-7962  
372 Hartman Lane Saline, Mich

**Manchester Area Historical Society**

Committee gave a balance of \$1,628.73 with all running expenses paid to date. The outstanding amount due to the bank on the property is \$10,460. Besides the assistance which has been earmarked from the Chicken Broil proceeds, there will be another concentrated fund drive this fall. The importance of keeping the past alive and tying it into the present makes an exhilarating community project. Everyone is invited to take part in this activity

whether giving large or small amounts. Many toys, games, etc., were brought in as a starter for the "Toys Past and Present" exhibit. The Shop will be open to the public from 1:00 to 4:00 on Thursdays, Fridays and Sundays and from 10:00 to 12:00, 1:00 to 4:00 and 6:00 to 8:00 on Saturdays from October 14 through November 14. Exhibit cases will house the smaller items and there will be many special exhibits including the Kuebler Christmas Scene.

Do make arrangements with Mrs. Floyd Parr, 428-8658, for displays you have for the collection. She will need to know by the first of October in order to know how many

cases she will have to muster for the occasion. The display is in conjunction with the Manchester Art Guild.  
Refreshments were served by Mrs. Louis Vogel, Mrs. Roland Grossman and Mrs. Duane Bouerle. The next meeting of the Society will be on the third Monday of October, the 18th at 7:30 p.m.



U.S. Grant's real name was Hiram Ulysses Grant.

**September Savings at your Family Independent Pharmacy**

PRICES GOOD THRU SEPT. 30, 1982

	<b>DAVOL' CUSTOM HEATING PAD</b> #314 Automatic Electric 4 Year Warranty \$18.15 Value	<b>\$10.44</b>
	<b>DAVOL' ECONOMY HEATING PAD</b> #312 Automatic Electric 2 Year Warranty \$16.61 Value	<b>\$8.79</b>
	<b>DAVOL' MOISTHEAT HEATING PAD</b> #320 Automatic Electric 2 Year Warranty \$21.78 Value	<b>\$12.49</b>
	<b>DAVOL' ECONOMY WATER BOTTLE</b> #10 \$6.40 Value	<b>\$3.06</b>
	<b>DAVOL' FOUNTAIN SYRINGE</b> #11 \$6.66 Value	<b>\$3.19</b>
	<b>DAVOL' COMBINATION SYRINGE</b> #12 \$7.66 Value	<b>\$3.66</b>

	<b>FREE LILT HOME PERMANENT</b> Regular, Super or Gentle \$5.25 Value \$3.08
	<b>TRIAMINIC' EXPECTORANT</b> 4oz. \$4.30 Value <b>\$2.29</b>
	<b>TRIAMINIC' SYRUP</b> 4oz. \$3.83 Value <b>\$1.99</b>
	<b>TYLENOL</b> Maximum-Strength Sinus Medication Capsules 20's or Tablets 24's \$3.94 Value <b>\$2.12</b>
	<b>TUMS ANTACID TABLETS</b> 3 Roll Pack Low Sodium 12's \$1.22 Value <b>2/\$1.49</b>

	<b>SELSUN' BLUE SHAMPOO</b> 8.5oz. 33% MORE FREE \$5.99 Value <b>\$3.33</b>
	<b>CEPACOL MOUTHWASH &amp; GARGLE</b> 24oz. \$4.93 Value <b>\$2.50</b>
	<b>CORICIDIN' D</b> Maximum Strength TABLETS Free Fast-Acting 24's \$3.11 Value <b>\$1.64</b>
	<b>AFRIN' NASAL SPRAY</b> Regular or Menthol 1/2 oz. \$3.28 Value <b>\$1.78</b>
	<b>MENNEN SKIN BRACER</b> AFTERSHAVE Regular 4oz. \$2.40 Value <b>\$1.47</b>

	<b>BIF-PUF</b> NONMEDICATED CLEANSING SPONGE \$3.21 Value <b>\$1.98</b>
	<b>MASSEGILL DISPOSABLE DOUCHE</b> Twin Pack - All Types 6oz. \$2.55 Value <b>\$1.29</b>
	<b>CURITY COTTON BALLS</b> 300 CL. \$1.85 Value <b>\$1.07</b>
	<b>ULTRA BRITE TOOTHPASTE</b> Family Size 6oz. \$2.45 Value <b>\$1.45</b>
	<b>Alpha Kerin BATH OIL</b> Regular or Scented 8oz. \$6.01 Value <b>\$3.70</b>
	<b>TAMPAX TAMPONS</b> All Types 40's \$4.11 Value <b>\$2.89</b>

**KRAUSS PHARMACY**

128 EAST MAIN STREET MANCHESTER, MICHIGAN

PHONE 428-883

MANCHESTER TOWNSHIP LIBRARY  
P. O.

**THE MANCHESTER ENTERPRISE**

115TH YEAR VOLUME NO. 49

USPS 327-460

THURSDAY, SEPTEMBER 30, 1982

20 Cents Per Copy

**Optimists Elect New Officers**



Rev. Robert B. MacFarlane has been elected President of the Manchester Optimist Club for the 1982-83 program year. He succeeds James Scully.

Rev. MacFarlane has been the pastor of the Emmanuel United Church of Christ for almost four years, coming from Massachusetts in 1978. He graduated from Boston University and Andover-Newton Theological Seminary. He and his wife, Diana, are the parents of two elementary school children, Duncan and Andrew, and live at the Church Parsonage, 302 West Main Street.

Larry Becktel is the newly elected Vice-President, and Theodore H. Tapping, Jr. is re-elected Secretary and Treasurer. Serving on the Board of Directors are newly elected members Alvin Johnson, Sid Leeman and John Savage. Sam Beal, Bruce Hunt and Willard Mann continue as Board members for the coming year.

Club members meet at 6:30 P.M. on the second and fourth Monday of each month at the Fellowship Hall of Emmanuel United Church of Christ. The club, "Friend of Youth", sponsors and supports many programs and activities throughout the year including the Steer Club, Oratorical Contest, Student of the Month Award, Boy Scouts, Girl Scouts, Salutatorian Scholarship Award, Boys State, Girls State, Tri Star Basketball Contest, Tri Star Baseball Contest, Manchester's Nationally Famous Annual Chicken Broil and other community projects.

Manchester's Optimists, organized in 1955, are celebrating their 25th year as an active and vibrant community service club.

**HIT or MISS**

BY FARLEY

Those who handle college entrance exams have discovered that many of the applicants cannot spell many commonly used words in the English language.

This may have been news to them but many of us who come in contact with these high school graduates have been aware of it for some time.

Now a committee from various colleges comes up with the idea that our spelling should be simplified, that so doing would help correct some of the weird spelling efforts seen nowadays. Maybe so, but it seems to us that it might only serve to

Continued on page 5

**Manchester Area Bloodmobile Monday, October 18th**

Manchester Area will have its annual fall American Red Cross Bloodmobile Monday, October 18, at the Knights of Columbus Hall from 12 to 6 p.m. Mrs. William Schwab is Chairman-of-the-Day and St. Mary's Altar Society will host the Canteen. A 250 pint goal is set in the hope that volunteer blood donors can keep the necessary blood supply for the county at a safe level.

Men and women in good health, between the ages of 17 through 65 are eligible to donate blood. A person can give five times a year with at least 58 days between donations. This area has 241 people on record who have given individually a gallon or more of blood over the 31 years the Manchester School District has hosted American Red Cross Bloodmobiles. Out of this number 45 are women. There are 3 men who have given 5 gallons each, 12 (including 2 women) who have donated 4 gallons each, 22 with 3 gallon records and 46 have received their 2 gallon pins. Admittedly, these records are low as there are many in the area who have given elsewhere or have lost their cards and their own records. Manchester has only Manchester donations on file.

There are four places in town where one can register and fill out appointment cards. These cards are to be left in the file boxes at each location for pick-up and scheduling. The cards are then mailed back to the prospective donors by October 16, giving the exact time of the appointment. The four locations are: Ann Arbor Bank and Trust on M52, 13A Market (A & B), Great Lakes Federal and National Bank of Jackson on Main Street. It is advisable to have an appointment in order for the Red Cross to be able to bring the proper amount of equipment and number of professional staff to run the clinic smoothly. If impossible to make an appointment, walk-ins are welcome up to 5:55 p.m. and they will be processed as quickly as possible.

Industry and churches in the area have a regular routine for registering their employees and members. The plants in the area usually register during the week

**Board Of Education Receives Financial Audit**

At its regular meeting on September 20, the Manchester Board of Education received a report from the firm of Ierman, Johnson and Hoffman, C.P.A.'s regarding the financial condition of the school district. The Audit, which is required by school law, was led by Mr. L.B. Wahl, C.P.A., who is a partner in the firm.

The audit, which examined all financial aspects of the school district, indicated no deficiencies in the business operation of the school district.

Following a brief question and answer period the Board of Education expressed its appreciation for the completeness of the report and took formal action to accept the audit.

A financial statement of the condition of the district will be published shortly in accordance with school law. Persons interested in obtaining a copy of the complete audit may do so by contacting the Superintendent's office at 428-7300.

**Dr. Hammond To Chair State Conference**



Dr. Janice Hammond, Principal of the Klager Elementary School in Manchester has been named as the chairperson of the 1984 Michigan Association for Supervision and Curriculum Development State Convention. Hammond has been active in MASCD for several years and with this appointment will assume a seat on the Board of Directors.

The association, which is made up of educators from all levels is concerned with the improvement of instruction and curriculum organization at the public school level. Hammond's personal interest has been in providing programs for children of divorced families and humanistic education.

Dr. Hammond is beginning her second year as principal in the Manchester Community Schools. After completing her doctorate at the University of Michigan, she worked as a staff development consultant. Her professional contributions also include numerous publications dealing with the improvement of educational services for children.

**Tiger Cub Program Being Formed**

"Seven year-old boys will have an opportunity to join the new Tiger Cub program of the Boy Scouts of America when the program is launched in the Wolverine Council this month and next", according to Council Vice President James R. Thiry, Director of Personnel, University of Michigan.

An adult "tiger" and a "tiger cub" enroll together and participate as a team. The adult may be a mother, father, other family member, or even a neighbor.

Tiger Cub groups will be associated with existing Cub Packs but function independently. Group members rotate hosting and planning group activities.

Groups select their own activities from suggested themes to work on during the month and at group gatherings. The groups are satellites of existing Cub Packs.

The Tiger Cubs will be introduced into the Manchester area at 7:00 P.M. Wednesday, October 6 at Klager Elementary School.

Anyone interested in helping to organize this unit should call Ernie Reese (Phone: 428-7834). The Tiger Cubs are affiliated with Cub Scout Pack 421 in Manchester.

before the clinic. Through experience a goal of at least 20% of the employees or of families in the membership of the church is the basis for the area to meet the Bloodmobile goal each time.  
Churches have already begun their search for donors with information in their October Newsletters or their Sunday Bulletins. The recruiters in each church may be contacted if members and friends wish to help them with their task. Those recruiters are as follows: Bethel United Church of Christ, Mrs. Victor (Sue) Mann, 428-8404. Emanuel United Church of Christ, Mrs. Brian (Debbie) Alber, 428-8636. Faith Community Church, Miss Lynn Gonyer, 428-7943. Iron Creek Community Church, Mrs. Ruth Donko, 428-7998. Manchester United Methodist, Mrs. Dennis Helfrich, 428-8686. North Sharon Bible Church, Mrs. Jos. (Jan) Lantis, 428-8863. Sharon United Methodist, Mrs. Willis (Lucille) Uphaus, 428-6403. St. John's Lutheran, Bridgewater, Rev. Dennis Falk, 429-2395. St. Mary's Catholic Church, Mrs. James (Marja) Warner, 428-9606. St. Thomas Lutheran, Mrs. Judy Hazen, 428-7777. Victory Baptist Church, Mrs. Roger (Alice) Lance, 428-8531. Zion Lutheran, Rev. John Morris, Chelsea, 475-8064.  
There are six industries whose unflinching cooperation is essential to the consistent success of Red Cross Bloodmobiles in Manchester: Double A Products, Manchester Plastics, Manchester Tool and Die, Manchester Stamping Corporation, Pinnacle Engineering and Universal (Hoover).  
Whether one is giving for industry, church or the Manchester Area Blood Club, now is the time to register. Please mark October 18, 12 to 6 p.m. on your calendar now. The people who need blood cannot afford to have this date forgotten.

**Edible Fingerprint?**



Turn to page 9 and see why Kurtis MacDonald likes the clean-up.

**The Manchester Enterprise**  
 150 EAST MAIN STREET  
 Manchester, Michigan 48158  
 USPS 327-460  
 Phone 428-8173

The Manchester Enterprise was established in 1967 and is published each Thursday at 150 East Main Street, Manchester, Michigan with second class postage paid at Manchester.

Edward E. Steele, Publisher  
 Lenore Steele, Editor

**Letter To The Editor**

Editor,  
 Manchester Enterprise

A few weeks ago a letter writer objected to the raise given to Eugene Thompson. Your readers should know that the raise brought our superintendent UP TO the level of the lowest paid superintendent in Washtenaw County. He is now receiving the same pay as the Whitmore Lake superintendent, a young woman with no previous experience serving the first year of her contract.

For those who argue that we shouldn't be compared to the rest of Washtenaw County let me add this is the same salary earned by the Napoleon superintendent (no experience) and less than Clinton's.

Jane Talcott

**Appointments Considered For County Board**

The Washtenaw County Board of Commissioners is scheduled to consider applications for appointments to its various Boards, Committees and Commissions at the November 3, session of the annual meeting, at 7:00 p.m. in the Board Room, Administration Building. The appointments will become effective

future. The PREP teachers, Linda Hlatt and Susan Lovejoy, have sent letters to all the parents of children born between December 2, 1977 and December 1, 1978. If you have not received a letter please call the PREP office at 475-9131, ext. 60, to make an appointment. Screening will take place at Emanuel Church. At this time the PREP staff will meet individually with each child to assess the child's learning strengths and weaknesses. The information will be shared with the parents at that time.

Two appointments of Consumer representative and two alternates to the Emergency Medical Services Commission for two-year terms.

One appointment to the Board of Health for a three-year term.

Two appointments to the Historic District Commission for three-year terms.

One appointment to the Library Board of Trustees for a five-year term.

Four appointments to the Community Mental Health Services Board for three-year terms.

One appointment to the O'Brien Center/C.O.P.E. Policy Board for a two-year term.

Three appointments to the Parks & Recreation Commission for three-year term.

Four appointments to the Metropolitan Planning Commission for three-year terms.

Two appointments of members and two alternates to the Huron River Watershed Council for two-year terms.

One appointment to the Board of Public Works for a three-year term.

One appointment to the Road Commission for a six-year term.

One appointment to the Social Services Board for a three-year term.

One page resumes should be addressed to Carol Hampton, Controller/Administrator's Office, County Administration Building, P.O. Box 8645, Ann Arbor, Michigan 48107. Those resumes received by October 22, 1982 will be submitted to the Board of Commissioners for their consideration on November 3, 1982.

One appointment to the Board of Public Works for a three-year term.

One appointment to the Road Commission for a six-year term.

One appointment to the Social Services Board for a three-year term.

One page resumes should be addressed to Carol Hampton, Controller/Administrator's Office, County Administration Building, P.O. Box 8645, Ann Arbor, Michigan 48107. Those resumes received by October 22, 1982 will be submitted to the Board of Commissioners for their consideration on November 3, 1982.

One appointment to the Board of Public Works for a three-year term.

One appointment to the Road Commission for a six-year term.

One appointment to the Social Services Board for a three-year term.

One page resumes should be addressed to Carol Hampton, Controller/Administrator's Office, County Administration Building, P.O. Box 8645, Ann Arbor, Michigan 48107. Those resumes received by October 22, 1982 will be submitted to the Board of Commissioners for their consideration on November 3, 1982.

One appointment to the Board of Public Works for a three-year term.

One appointment to the Road Commission for a six-year term.

One appointment to the Social Services Board for a three-year term.

One page resumes should be addressed to Carol Hampton, Controller/Administrator's Office, County Administration Building, P.O. Box 8645, Ann Arbor, Michigan 48107. Those resumes received by October 22, 1982 will be submitted to the Board of Commissioners for their consideration on November 3, 1982.

One appointment to the Board of Public Works for a three-year term.

One appointment to the Road Commission for a six-year term.

One appointment to the Social Services Board for a three-year term.

One page resumes should be addressed to Carol Hampton, Controller/Administrator's Office, County Administration Building, P.O. Box 8645, Ann Arbor, Michigan 48107. Those resumes received by October 22, 1982 will be submitted to the Board of Commissioners for their consideration on November 3, 1982.

One appointment to the Board of Public Works for a three-year term.

One appointment to the Road Commission for a six-year term.

One appointment to the Social Services Board for a three-year term.

One page resumes should be addressed to Carol Hampton, Controller/Administrator's Office, County Administration Building, P.O. Box 8645, Ann Arbor, Michigan 48107. Those resumes received by October 22, 1982 will be submitted to the Board of Commissioners for their consideration on November 3, 1982.

One appointment to the Board of Public Works for a three-year term.

One appointment to the Road Commission for a six-year term.

One appointment to the Social Services Board for a three-year term.

One page resumes should be addressed to Carol Hampton, Controller/Administrator's Office, County Administration Building, P.O. Box 8645, Ann Arbor, Michigan 48107. Those resumes received by October 22, 1982 will be submitted to the Board of Commissioners for their consideration on November 3, 1982.

One appointment to the Board of Public Works for a three-year term.

One appointment to the Road Commission for a six-year term.

One appointment to the Social Services Board for a three-year term.

One page resumes should be addressed to Carol Hampton, Controller/Administrator's Office, County Administration Building, P.O. Box 8645, Ann Arbor, Michigan 48107. Those resumes received by October 22, 1982 will be submitted to the Board of Commissioners for their consideration on November 3, 1982.

One appointment to the Board of Public Works for a three-year term.

One appointment to the Road Commission for a six-year term.

One appointment to the Social Services Board for a three-year term.

One page resumes should be addressed to Carol Hampton, Controller/Administrator's Office, County Administration Building, P.O. Box 8645, Ann Arbor, Michigan 48107. Those resumes received by October 22, 1982 will be submitted to the Board of Commissioners for their consideration on November 3, 1982.

One appointment to the Board of Public Works for a three-year term.

One appointment to the Road Commission for a six-year term.

One appointment to the Social Services Board for a three-year term.

One page resumes should be addressed to Carol Hampton, Controller/Administrator's Office, County Administration Building, P.O. Box 8645, Ann Arbor, Michigan 48107. Those resumes received by October 22, 1982 will be submitted to the Board of Commissioners for their consideration on November 3, 1982.

One appointment to the Board of Public Works for a three-year term.

One appointment to the Road Commission for a six-year term.

One appointment to the Social Services Board for a three-year term.

One page resumes should be addressed to Carol Hampton, Controller/Administrator's Office, County Administration Building, P.O. Box 8645, Ann Arbor, Michigan 48107. Those resumes received by October 22, 1982 will be submitted to the Board of Commissioners for their consideration on November 3, 1982.

**AUCTIONEERS**

JERRY JACOB      CLIFF TRACY  
 313-428-7975      313-428-7263  
 Manchester, Michigan

MEMBER OF  
 MICHIGAN STATE AUCTIONEERS  
 ASSOCIATION

Jim Hartmann      Dan Wampler  
 313-475-9301      517-456-4305

**Hartmann Carpentry**

Licensed and Insured  
 Residential Builder With  
 14 Years Experience

Pole Barns      Additions  
 Roofing      Siding  
 Decks      Remodeling  
 Rough Ins      Finish Work

**Spear & Associates, Mann, Realtors**

122 WEST MAIN      PHONE 428-8388 DAILY      MANCHESTER

80 Yr. Old Farm House - On 5 acres with barn, 2,028 sq. ft., more land available, Land Contract terms. \$52,000.

Brand New Tri-Level - Ready to move into, carpet allowance, 3 bedrooms, fireplace in living room with heatolator, on 3.42 acres. \$69,900.

Spacious Bi-Level - With 5 bedrooms, 3 1/2 baths, swimming pool & bath house, fireplace in living room, 30 x 50 garage, on 1 1/2 acre, many more features, Land Contract possible. \$97,500.

Village Home - In quiet area, 3 bedrooms, 2 baths, finished basement, garage, aluminum & stone exterior. \$48,000.

OFFICE HOURS  
 Monday thru Friday 9 a.m. to 5 p.m. Saturday 9 a.m. to 12 noon  
 OFFICE PHONE 428-8388  
 EVENINGS AND WEEKENDS

JIM MANN      DENISE WALTER      ELLIS PRATT  
 428-8074      428-7563      428-8562

**Weight Reduction Class Offered**

Chelsea Community Hospital is pleased to once again offer a series of ten weight reduction classes that will begin the week of October 3, 1982. The classes are ten weeks in length. Topics to be covered include low calorie cooking tips, exercise and weight reduction, shopping tips, eating out on a low calorie diet, normal nutrition, and information on fad diets. Particular emphasis will be given to assessing behavior modification techniques helpful to each person's weight reduction program. The course will be taught by Julie Say, R.D., Community Nutritionist, and Karen Pyett, R.D., Clinical Dietitian.

**German Genealogy Workshop**

On October 23, 1982 there will be a workshop on German Genealogy presented by Dr. Robert Ward, to be held at Holiday Inn-Westbank, 2900 Jackson Road, Ann Arbor, Michigan. Registration to be made by October 8, 1982.

This is an all day workshop sponsored by the Genealogical Society of Washtenaw County. Featured will be topics of interest to all researchers interested in the German-speaking peoples, including: locating, translating and understanding your surname; using German forms and directories and facilitating searching in Germany.

Dr. Ward is a professor of German language and literature as well as a practicing attorney. He has written over 100 genealogical articles. For information write: The Genealogical Society of Washtenaw County, P.O. Box 7155, Ann Arbor, Michigan 48107.

**ROY SMITH for SENATE**  
 paid for by Roy Smith for Senate  
 7768 Munger Rd., Ypsilanti, MI 48197

**THE LIGHTWEIGHT SAW DESIGNED FOR THE HEAVYWEIGHTS**

The Stihl® 032AV was designed for professionals, farmers, foresters, contractors and anyone who needs a heavy-duty, lightweight chain saw. So, if your woodcutting needs are more than average, you need more than the average chain saw. Come try the Stihl 032AV.

**K & W EQUIPMENT INC.**  
 11100 Chelsea-Manchester Rd.      Manchester, Michigan  
 Phone 313-428-7666

**STIHL**  
 THE WORLD'S LARGEST SELLING CHAIN SAW

**THIS WEEK'S SPECIAL**  
 Specials Start Wednesday

**SLOPPY JOE SANDWICH \$1.75**

**COLBY CHEESE \$2.39 lb.**

**FISH, SHRIMP & CHICKEN DINNERS OR BUCKET**

SERVING PARLOUR ICE CREAM

Save Time Order Ahead  
 Phone 428-9322

**MANCHESTER DELI**  
 108 ADRIAN STREET      MANCHESTER, MICHIGAN

NEW HOURS STARTING MONDAY, OCTOBER 4th  
 MONDAY-TUESDAY AND WEDNESDAY 9:30 AM-7 PM  
 THURSDAY-FRIDAY-SATURDAY 9:30 AM-11 PM  
 SUNDAY 1:00 PM-8 PM

**KLAGER ELEMENTARY OPEN HOUSE**



Ms. Mary Beth Witherow, Mr. Bart Bartels and Mrs. Jane Raus explain the Third/Fourth Team Room to parents.



Zachary Gordon reads to Dad.



Christine Walters with her Mom and Dad.

Elementary school families filled Klager School and the Middle School Kindergarten the evening of September 21 for the annual open house. First while children watched a movie, parents squeezed into their tiny seats to learn about the school curriculum from their children's teachers. Parents learned about school books, programs, new report cards, computers, etc... The First/Second and Third/Fourth Team rooms delighted parents with a slide show of their children at work. Next the children joined their parents for a tour of the school and refreshments.

Principal, Dr. Janice Hammond wishes to thank the PTO for distributing an informative program booklet, and name tags, all of the parents who brought cookies, of course the Klager teachers and all of the families who came for making the evening so enjoyable.

**SIX STAR INVESTMENTS**

**12 MONTH ALL SAVERS**  
 Your first \$2000 of interest income on joint returns (\$1000 on single returns) is tax-free. Minimum deposit \$500.

**IRA**  
 Tax shelter up to \$2000 per year (\$4000 if spouse works, or \$2250 if spouse does not work). Interest is also tax deferred until retirement. Minimum deposit \$1.

**SEVEN DAY CASH FUND**  
 Your money is available in 7 days or less. Rate based on U.S. T-Bills. Checkwriting capability. Insured to \$100,000 by FSLIC. Minimum deposit \$20,000.

**91 DAY CERTIFICATE**  
 High interest and short term. Interest rate is fixed for a 91 day term. Minimum deposit \$7500.

**26 WEEK CERTIFICATE**  
 Interest rate is fixed for a 26 week term. Minimum deposit is \$10,000.

**30 MONTH CERTIFICATE**  
 Interest rate is fixed throughout the term of the certificate. Minimum deposit \$100.

Accounts insured to \$100,000 with the FSLIC. Federal regulations require a substantial penalty for early withdrawal from certificate accounts.

**GREAT LAKES FEDERAL SAVINGS**  
 Member FSLIC

**Obituaries**

**Mrs. Lillian A. Marshall**  
805 West Middle St.  
Chelsea

Age 89 years, formerly of 1004 Clague Street, Ann Arbor, died suddenly Friday, September 24, 1982 at the Chelsea United Methodist Retirement Home.

She was born January 22, 1893 in Windsor, Ontario, the daughter of Thomas and Emma Duprey Wilson.

She was married to Olin R. Marshall on November 26, 1919 in Detroit. He preceded her in death in 1957.

Mrs. Marshall had been an R.N. since 1919 and was a member of the Westside United Methodist Church of Ann Arbor.

She was a past patron and life member of the Order of the Eastern Stars and member and past President of the Ann Arbor Post of VFW Ladies Auxiliary. Mrs. Marshall was one of the founders of Washtenaw Association of Retarded Children.

She is survived by one daughter, Mrs. Richard (Shirley) Stribley of Morton, Illinois; two sons, M. Thomas Marshall of Manchester, Wilson Ross Marshall of Ann Arbor; eight grandchildren; four great-grandchildren; several nieces and nephews.

Funeral services were held Monday, September 27, 1982, 11:00 a.m. at the Chapel of the Chelsea United Methodist Retirement Home. Reverend Ira Wood officiated. Cremation followed.

Arrangements by the Jenter Funeral Home.

**Lawrence C. Kruse**  
6700 Hasbley Rd.  
Manchester

Age 75 years, died Thursday, September 23, 1982.

He was born December 4, 1906 in Leslie, Michigan, the son of William and Blanche Dean Kruse.

He was married to Margaret Hendy on December 17, 1935. She survives.

Mr. Kruse was a member of the International Association of Machinist of Air Space Workers.

In addition to his wife he is survived by five sons, Joel of Florida, Wendell of Chelsea, David of Jackson, Richard of Parma, James of Manchester; four daughters, Miss Margaret Kruse of Manchester, Mrs. Carol Martin of Grass Lake, Miss Mary Kruse of Bolivia, South America, Mrs. Phyllis Sexton of Kansas; ten grandchildren; one brother, Rhule Kruse of Litchfield, Michigan; one sister, Mrs. Naomi Waters of Florida; several nieces and nephews.

Memorial services were held Saturday, September 25, 1982 at the Jenter Funeral Home. Reverend Robert B. Macfarlane officiated.

**Singles 25 And Up**

If you enjoy dancing to good music, come and join the Tuesday Nite Singles at the American Legion Hall, Main Street, Ann Arbor, on October 5, 1982. Dances from 8:30 - 11:30 to the music of Joe Wash. Refreshments are served.

For more information call 482-5478.

**Family Support Program**

A young mother delivers a healthy baby. She is happy but anxious. She is going home alone to a small apartment, no transportation, no job, and no family in the area. She needs a friend, someone to support her. The Family Support Program provides just such a friend.

The Family Support Program, developed by High Scope Foundation, implemented in cooperation with Chelsea Community Hospital, is looking for volunteers to serve as home visitors to families with infants and young children. Home visitors receive training and on-going supervision in the areas of child development, parenting skills, communication strategies, and community resources. They make weekly visits to the family sharing experiences and ideas, and providing assistance and support. Home visitors will be asked to contribute three to six hours per week to the program for which they will receive a small stipend.

Training for volunteers from the Chelsea, Dexter and Manchester areas are scheduled to begin October 12 at 6:30 p.m. Please call JoAnn Carruthers at 475-1311 ext. 262 to register and for further information.

**Livestock Brand Register Permitted**

Beginning October 1, Michigan cattlemen and farmers may register livestock brands with the Michigan

Department of State.

According to Secretary of State Richard H. Austin, Public Act 52, approved by the Governor in March of this year, permits individuals who own cattle, horses, hogs, sheep or goats to register brands with the Department of State.

Purpose of the law is to provide uniform identification for livestock. Fee for registering an original brand is \$50.

Applications for registering brands will be available at the Michigan Department of State, Livestock Brand Registry, P.O. Box 30330, Lansing, 48909. The Registry telephone number is (517) 322-1469.

**Formation Of New Nursery Class**

The Manchester Cooperative Nursery is pleased to announce the formation of a new class of mixed three and four year olds with Karen Meyer as teacher. It will meet on Wednesdays and Fridays 12:30 - 2:30. Registration fee is \$15.00 and tuition is \$20.00 per month.

Anyone interested in enrolling their youngster please contact Jennifer DuRussel at 428-7459.

**Anniversary Open House**

Mr. and Mrs. Thaddeus Kuyda will celebrate their 46th Wedding Anniversary by holding Open House at 5160 Reno (Pleasant Lake) Manchester, October 3, 1982 from 3-7 for friends and neighbors to stop and say hello.



**Manchester Township Library**  
202 WEST MAIN STREET  
MANCHESTER, MICHIGAN 48154

During the school year many Manchester Middle School and High School students use the Manchester Township Library in preparing for themes, papers, and other reports. The encyclopedias owned by the Library [The Americana, Colliers, The Book of Knowledge, World Book, and Lands and Peoples] are for use in the Library only, and contain basic information about most subjects. The Library has many other volumes of incidental facts, such as the Oxford Companion, Greves Dictionary of Music and Musicians, Who's Who, the Public Affairs Pamphlets, and, in the basement, a file of several years of World Almanacs. It would be impossible, due to shortage of funds and space, for a library in a small community to have available the detailed information needed for long reports or term papers. For that reason, our library is a member of the Washtenaw County Library System and our staff is able to obtain additional reference books by submitting requests. It is, however, necessary to allow adequate time for such a service. The staff needs at least one week to process special requests, so students should stop in or call when the assignment is first given to insure receiving the information in time.

An additional source of current articles is the magazine file. The Library has a subscription to the Readers' Guide to Periodical Literature, and many recent and older issues of popular magazines located

**Hit or Miss**

make it worse even for those who work daily with words and who have spent so much time learning the language.

This committee has determined that the elimination of superfluous letters in our spelling would also eliminate some 15 percent of the time and space used when writing letters, etc. Perhaps an example of their idea of simplified spelling would give

PERSONAL AND BUSINESS BANKRUPTCIES DIVORCES AT REASONABLE RATES  
CURTIS, DAVIDSON & CURTIS  
202 East Washington Suite 710  
Ann Arbor, Mich. 48104  
PHONE 995-9707

**Your farm and our Farmowners Insurance - a hard-working partnership.**



LARRY BECKTEL  
135 East Main St. Suite 204  
Manchester, Michigan  
Phone 428-7331

I'm proud to be your partner. I provide complete farm protection from Farm Bureau Mutual Insurance Company of Michigan.

We're making your future a little more predictable.



- |  |  |
|--|--|
| <p>PEPSI, DIET PEPSI MOUNTAIN DEW, PEPSI LIGHT<br/>\$1.99 1/2 LITER - 8 PACK<br/>\$1.19 - 2 LITERS<br/>\$2.19 CANS 8-PACK<br/>\$3.29 CANS 12-PACK<br/>PLUS DEPOSIT</p> | <p>LOWEST POP PRICES AROUND</p>  |
| <p>DR. PEPPER<br/>99c 6 PACK BOTTLES<br/>\$1.89 6 PACK CANS<br/>SUGAR FREE DR. PEPPER<br/>\$1.89 1/2 LITERS - 8 PACK<br/>\$1.89 6 PACK CANS<br/>PLUS DEPOSIT</p>       | <p>VERNORS, ONE CAL VERNORS A &amp; W ROOT BEER &amp; SUGAR FREE<br/>\$2.09 1/2 LITER - 8 PACK<br/>\$1.29 2 LITERS<br/>\$1.89 6 PACK CANS<br/>PLUS DEPOSIT</p> |
| <p>COKE, SPRITE, FRESCA, TAB MELLO YELLO<br/>SUGAR FREE SPRITE<br/>\$1.99 1/2 LITERS - 8 PACK<br/>\$1.19 2 LITERS<br/>\$1.89 CANS 6 PACK<br/>PLUS DEPOSIT</p>          | <p>DECAFFEINATED RC SUGAR FREE CAFFEINE FREE RC 100<br/>\$1.79 1/2 LITERS - 8 PACK<br/>\$1.29 - 2 LITERS<br/>\$1.89 6 PACK CANS<br/>PLUS DEPOSIT</p>           |
| <p>SQUIRT, DIET SQUIRT<br/>\$1.89 8 PACK<br/>\$1.29 2 LITERS<br/>\$1.89 CANS 6 PACK<br/>PLUS DEPOSIT</p>   | <p>FAYGO REGULAR &amp; DIET FLAVORS<br/>\$1.89 1/2 LITERS - 8 PACK<br/>\$1.19 2 LITERS<br/>\$1.89 CANS 8 PACK<br/>PLUS DEPOSIT</p>                             |

Jobber PH. 428-8366  
**G.E. Wacker Inc.**  
Products: GASOLINE • FUEL OIL • MOTOR OIL • DIESEL FUEL • GREASE  
9050 CHELSEA-MANCHESTER RD. MANCHESTER, MICHIGAN 48158  
OPEN MONDAY-FRIDAY 7 a.m.-9 p.m.  
SATURDAY 8 a.m.-9 p.m. SUNDAY 9 a.m.-9 p.m.

**Integrated Pest Management Systems**

I.P.M.S., INC IS PROUD TO ANNOUNCE THE OPENING OF OUR NEWEST OFFICE IN THE VILLAGE OF MANCHESTER

428-8489 [Manchester Office]  
728-2232 [Westland Office]

1 Year, 1 Price, All Pest Problems Include The Following:

- ROACHES
- ANTS
- CARPENTAR ANTS
- BEEES
- WASPS
- HORNETS
- RATS
- MICE
- FLEAS

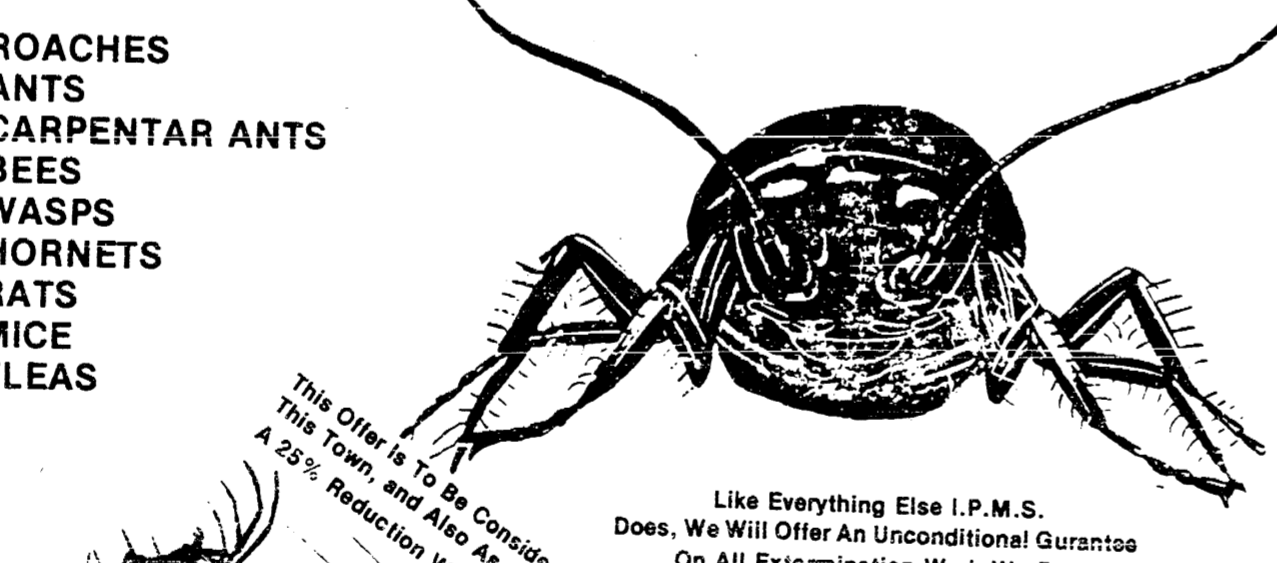

This Office is to be Considered As An Introductory Offer To The People of This Town and Also As A Thank You To Our Commerical Customers. A 25% Reduction Will Be Offered To All NEW CUSTOMERS.

Like Everything Else I.P.M.S. Does, We Will Offer An Unconditional Guarantee On All Extermination Work We Do

This Office Will Provide The Same Quality Pest Control To Residential Customer. That We Now Provide To All Our Commerical Customers In This Area.

Yours Truly  
DR. KAL KALNASY Ph. D., P.C.  
Techinal Director

**ROY SMITH for SENATE**  
paid for by Roy Smith for Senate  
7768 Munger Rd., Ypsilanti, MI 48197

**FREEDOM ELECTRIC**  
11207 Pleasant Lake Road  
Manchester, Michigan 48158  
NEW CONSTRUCTION  
COMMERCIAL AND INDUSTRIAL  
GILBERT LUCKHARDT  
428-8233

**Kirk Excavating**  
SAND—GRAVEL—FILL DIRT  
BASEMENTS—DRIVEWAYS  
DAVE KIRK  
14180 Schlewies Rd Manchester  
Phone 428-7938

**MANCHESTER INSURANCE AGENCY**  
122 WEST MAIN STREET  
MANCHESTER, MICHIGAN  
Phone 428-8215  
Home-Farm & General Insurance

**MERRIMAN INSULATION**  
FREE ESTIMATE  
BLOWN IN CELLULOSE  
Professionally Installed  
George Merriman  
Phone 313-429-7962  
372 Hartman Lane Saline, Mich

Poverty stories are staging a comeback. We've heard several of late including the one that "we were so poor that I never even had lint in my pocket" and the one about the fact that "I was so poor that all I ever carried in my lunch bucket were a couple of hickory nuts and a hammer." Any others?

Maybe mankind will learn some day that you can first have peace without first going to war.

A friend said the other day that if we didn't believe in the dead coming back to life, you ought to be down at his place at quitting time.

There's one in every group 'tis said. The story is told of the comedian aboard a plane who was feeling "good" and when the stewardess came by and asked him if he would like something to read.

"Yes" he said acting really scared, the Bible. It wasn't until he broke into a rather loud laughter that she wasn't sure that he wasn't serious. She went on distributing magazines and later returned to the chap.

"I checked", she said "and we do have a Bible aboard." "Good, he replied, "I would like to read it." "I can't give it to you," the stewardess replied. "We've got to keep it up front where it will be handy in case the pilot needs it." She turned and walked away, followed by a gale of laughter.

**S.A.A.C. Presentation To Be Held**  
The Manchester Substance Abuse Awareness Committee will hold their first fall presentation on Thursday, October 7th at 8:00 p.m. in the Middle School Gymnasium.

Mr. Ron Harrison will moderate an informative discussion with the parents and young people involved in the Dawn Farm project. Dawn Farm is a drug rehabilitation center near Ypsilanti.

We hope to see you there. For further information contact Brian Schick at 428-7442 or Bill Zsenyuk at 428-7877.

**TAX-SAVINGS AFTER ALL.**

Say you've earned the maximum in tax-free interest on your maturing All-Savers certificate, but you'd like to continue saving big on taxes. Consider opening an Individual Retirement Account at your nearest First American Bank. And start earning money market rates and tax-deferred income for the rest of your working days.

We have lots of great investment options for your All-Savers dollars. See us for the details.  
**ANN ARBOR BANK AND TRUST**  
A FIRST AMERICAN BANK  
Member FDIC

## church services...

**EMANUEL UNITED CHURCH OF CHRIST**  
Rev. Robert Macfarlane, Pastor  
Sunday School 9:00 a.m.  
Worship Service 10:30 a.m.

**SHARON UNITED METHODIST**  
Rev. Ronald L. Iris, Pastor  
Corner M52 and Pleasant Lake Rd.  
10:00 a.m. Church School  
11:00 a.m. Worship

**ST. THOMAS LUTHERAN**  
Rev. Paul Puffe, Pastor  
Ellsworth Road  
Sunday School and Bible Class 9:30 a.m.  
Church Service 10:45 a.m.

**ST. JOHN'S UNITED CHURCH OF CHRIST**  
Rev. Gary Kwiaten, Pastor  
Rogers Corners, Waters and Fletcher Rds.  
Worship and Sunday School 10:30 a.m.

**BETHEL UNITED CHURCH OF CHRIST**  
Rev. Roman A. Reinick, Pastor  
Schneider and Bethel Church Roads  
Church Service 10:00 a.m.  
Sunday School 11:00 a.m.

**MANCHESTER UNITED METHODIST**  
Rev. Thomas E. Hart, Pastor  
Church School at 9:15 a.m.  
Worship at 10:30 a.m.  
Choir Practice and Coffee Hour at 11:30 a.m.

**ST. MARY'S CATHOLIC CHURCH**  
Father Raymond Schlinkert  
Monday thru Friday 8:30 a.m., Saturday 5:00 p.m.  
Sunday 8:30 a.m. and 10:30 a.m.

**NORTH SHARON COMMUNITY BIBLE**  
Bill Enslin, Pastor  
Sylvan and Washburn Roads  
Sunday School 10:00 a.m.  
Worship Service 11:00 a.m. (Nursery available)

**FAITH COMMUNITY CHURCH**  
Timothy Miles, Pastor  
6400 Sharon Hollow Rd. off W. Austin Rd.  
Worship Service 10:00 a.m.  
Sunday School 11:15 a.m.  
Sunday Evening Service 8:00 p.m.  
Jr. & Sr. High Young People's Meeting 7:00 p.m.

**OUR SAVIOR LUTHERAN CHURCH**  
Rev. Franklin H. Giebel, Pastor  
1515 S. Main, Chelsea  
Summer schedule through Labor Day  
Sunday Worship Service 9:00 a.m.

**IRON CREEK COMMUNITY CHURCH**  
Rev. Paul Runyon, Pastor  
English and Sharon Hollow Roads  
Worship Service 10:00 a.m.  
Sunday School 11:15 a.m.  
Wednesday Prayer Meeting 7:30 p.m.

**ZION LUTHERAN CHURCH**  
Rev. John R. Morris, Pastor  
300 S. Fletcher Road  
JULY & AUGUST, Sunday School & Church BOTH at 9:30 A.M.

**ST. JOHN'S LUTHERAN CHURCH**  
Rev. Dennis A. Falk, Pastor  
Austin Road, Bridgewater  
Sunday School 9:15 a.m. Worship 10:30 a.m.

**VICTORY BAPTIST**  
Dr. Clare Gleason, Pastor  
Sunday School 9:45 a.m.  
Morning Worship 11:00 a.m.  
Adult Doctrine Class, Teen Time and Jr. Astronauts at 5:30 p.m.  
Evening Worship 6:30 p.m.  
Wednesday Prayer Meeting 7:30 p.m.

**CLINTON ASSEMBLY OF GOD**  
Charles Sanders, Pastor  
12500 Alton Rd., Clinton (corner of Allen Rd. and Manchester-Clinton Rd.)  
Sunday School 9:45 a.m.  
Morning Worship 11:00 a.m.  
Evening Service 6:30 p.m.

**CHURCH OF JESUS CHRIST OF LATTER-DAY SAINTS (MORMONS)**  
Thomas E. Schulte, Branch President  
Rebekah Hall, M52, Chelsea  
Saturdays 9:30 a.m.  
Sunday School, Primary 10:50 a.m.  
Priesthood, Relief Society, Aaronic Priesthood Youth 11:40 a.m.

**ST. BARNABAS EPISCOPAL CHURCH**  
Rev. Jerrold F. Beaumont, Vicar  
Old US 12 1/2 mile west of M52, Chelsea  
9:30 a.m. Church School-Children and Adults  
10:30 a.m. Worship Service

**BAHA'I FAITH**  
Study of Baha'i scripture and discussion on applying spiritual principles to daily living. Believers of all faiths welcome. 2nd and 4th Sundays every month, 2:30 p.m., at the home of Thomas and Nancy Rykwalder, 611 S. Macomb. For more information or directions call 428-9454.

### MANCHESTER UNITED METHODIST CHURCH

Wednesday, September 29, 1:30 p.m. Senior Citizens Meet at Manchester United Methodist Church.

Saturday, October 2, 8:00 a.m. Men's Breakfast in Hoffer Hall.

Sunday, October 3, 9:15 a.m. Church School. 10:30 a.m. Worship: "Leaven: God's Measure" "World Wide Communion Sunday". 11:30 a.m. Choir Rehearsal/Coffee Hour. 7:00 p.m. Membership/Evangelism Committee Meeting.

Monday, October 4, 10:00 a.m. Monday Morning Bible Study. 7:30 p.m. Finance Sub-Committee Meeting at Wendell Reinhart's.

Tuesday, October 5, 1:30 p.m. Young Mother's Meeting. 7:30 p.m. Memorial Committee Meeting.

Wednesday, October 6, 10:00 a.m. Will Circle Meeting at Church - Lunch at Baker's Dozen. 7:30 p.m. Joy Circle at Sandy Mottee's Home.

### EMANUEL UNITED CHURCH OF CHRIST

Wednesday, September 29, 1:30 p.m. Senior Citizens Meeting, Manchester United Methodist Church. 7:00 p.m. United Fund Kick Off Dinner. 8:00 p.m. Alcoholics Anonymous.

Thursday, September 30, 11:00 a.m. Senior Citizens Exercise Program. 12 Noon Senior Meal. 7:00 p.m. Aerobic Dance. 7:30 p.m. Senior Choir rehearsal.

Sunday, October 3, 10:30 a.m. World Wide Communion Sunday: Neighbors In Need Offering Received. 11:30 a.m. Coffee Hour. 12:30 p.m. Church Council leaves for Meeting, St. Paul UCC, Chelsea.

Monday, October 4, 7:30 p.m. Child Birth Class, Lounge.

Tuesday, October 5, 12 Noon Senior Meal. 7:00 p.m. Boy Scouts. 7:00 p.m. Aerobic Dance.

Wednesday, October 6, 2:00 p.m. Women's Guild.

### Guest Speaker At Iron Creek Church



Rev. Joseph Fox will be the guest speaker in the 10:00 a.m. Worship Service at Iron Creek Community Church (English and Sharon Hollow Roads) on this Sunday, October 3.

Rev. Fox is a recent graduate of Calvin Theological Seminary (Grand Rapids), and is an ordained minister in the Christian Reformed Church. He and his family will be returning to the Philippines in December of this year as missionaries. Their area of responsibility will be in church planting. Previously, they served one year there teaching in the Christian Reformed Seminary and Bible College.

Joseph is the son of Mr. and Mrs. Keith Fox, 14299 Cash Road, Brooklyn, and has had a long association with Iron Creek Church. Friends may wish to avail themselves of this opportunity to see him and his wife, Barbara, and to meet their new son, Benjamin.

### School Officers Hold Meeting

Representatives from each local School Board, the W.I.S.D. Board of Education, and the W.C.C. Board of Trustees, met Thursday evening, September 16, 1982, to elect officers and to develop plans for the new school year. Outgoing President Ann Feeney of Chelsea, presided over the meeting and conducted the election for the new officers. Evelyn Kern of Willow Run, was elected President. Robert Gamble from Ann Arbor was elected Vice-President, and Gail Barnard from Ypsilanti was re-elected Secretary/Treasurer. The newly installed President, Evelyn Kern expressed appreciation for the excellent job Ann Feeney had done during the past two years, as the head of the Organization. The following Directors in addition to Kern, Gamble, and Barnard were in attendance: Ann Comeau - Chelsea, Diana Walters - Dexter, Mary Huggins - Lincoln, JoAnn King Okey - Manchester, Joseph O'Donnell - Milan, Paul Peters - Saline, Joseph Cantalupo - Whitmore Lake, Vanzetti Hamilton - W.C.C. and Clarence Lyte - W.I.S.D.

The Board of Directors is comprised of one member from each of the local Boards, and they usually meet three times throughout the school year, to plan for the general membership meetings. Each Director contributes ideas and works cooperatively in providing informational programs. Membership meetings are scheduled for October 1982 and January and March 1983. The Board of Directors and the Superintendents' Association of the County sponsor monthly Legislative Breakfast Sessions with the Legislators from the area.

Clayton Symons, represented Dr. Harry Howard, President of the Superintendents' Association, in discussing the years action of the Board of Directors. Dr. Norman P. Weinheimer, Executive Director of the Michigan Association of School Boards, attended the Session and described the services and programs available from the State Association. Elvira Vogel, President

of the W.I.S.D. Board of Education, spoke concerning the Intermediate School District's Annual Report. She emphasized some of the information included in this Report, and urged the members to become familiar with the services and programs of the Intermediate School District. She referred to a letter that was introduced by Superintendent Nick Ianni, relative to the information in the Annual Report. Copies were made available for each Board Member.

President Evelyn Kern, appointed Mary Huggins from Lincoln and Joseph Cantalupo from Whitmore Lake, as a committee to go over the Association's By-Laws and to make recommendations of any needed revisions. One major area of concern is the date and time for the Annual Meeting of the Board of Directors. Often this meeting conflicts with other responsibilities. Recommendations will be coming from the Committee during the next meeting. Both Dr. Weinheimer and Superintendent Clayton Symons, emphasized the importance of studying the role of the Board of Education in relation to the Administrative Staff, and the importance of evaluations. There are important responsibilities that relate to negotiations and contract settlements.

The first general membership meeting of the Association is scheduled for Thursday, October 28th. Plans and details will be sent to the members in plenty of time to schedule that evening.

### Legislative Update

Mary Keith Baianline  
23rd District

**NEW FISCAL YEAR BEGINS**  
Fiscal Year 1982-83 begins at midnight, September 30 and will expire at midnight September 30, 1983. After putting the final touches on the new \$4,594.5 million budget, State Senators and State Representatives adjourned until November 9, for the final session of the year. Included in the new budget is a provision that will earmark any revenue surpluses for education and revenue sharing with local units of government—areas hardest hit by current

year budget cuts.

**RURAL CRIME DECREASING**  
After years of dramatic increases, 1981 showed a drop in rural crime, according to Michigan State Police. Police officials are giving credit to rural crime prevention efforts on the local level that have made it harder to steal farm equipment and livestock.

**UNEMPLOYMENT DEBT SOLUTIONS UNVEILED**  
Governor Milliken has made several recommendations to the State Legislature to retire the nearly \$2 billion unemployment compensation debt that Michigan owes the federal government. Included in his plans are: a freeze on the maximum employee benefit (\$197/week) until 1986; increasing from 18 weeks to 20 weeks the qualifying period a worker must work before benefits can be received; and allowing new businesses to take a single business tax credit for any penalties they may have to pay the federal government for the outstanding debt. These and many more recommendations, if approved, would expire as soon as the debt is paid.

**TRAFFIC FATALITY STATISTICS**  
The Michigan Department of State Police has released its report on 1981 traffic related fatalities. Statistics showed that occupants in fatal accidents not wearing seat belts totaled 85.5%. Those wearing seat belts accounted for 5.4% of the deaths, with the remainder unknown. From 1977 to 1981, bicycle deaths increased 2.3%, and injuries increased 7.1%. In 1981, 73% of the fatalities occurred in rural areas and 73% of the injuries occurred in urban areas. In addition, the report stated that between 1979 and 1980, 28 people were killed in snowmobile accidents in Michigan.

**MICHIGAN RANKS THIRD IN WINE PRODUCTION**  
Michigan wine production is closing in fast on its closest competitors, California and New York. Increased wine production in Michigan has placed Michigan in third place for 1981. This fall would be the perfect time to visit one of Michigan's wineries. Most are located in Van Buren

and Berrien Counties in southwestern Michigan and in Leelanau and Grand Traverse Counties in northwestern Michigan.

### Serviceman Graduation

Pvt. Edward W. Achtenberg, son of Robert L. and Suzanne J. Achtenberg of 125 S. Clinton St., Manchester has graduated from the U.S. Army missile radar repairer course at Redstone Arsenal, Alabama.

### Marriage Announced

Catherine Pennington became the bride of Frank Tomko, Jr. in St. Mary's Church in Manchester on September 11, 1982. Father Raymond Schlinkert performed the ceremony for the daughter of Mr. and Mrs. Thomas Salts of Chelsea and the son of Mr. and Mrs. Frank Tomko, Sr. of Manchester.

The Maid of Honor was Tina Pennington, sister of the bride, while Barry Conley, brother-in-law of the groom was the Best Man.

After the wedding, a reception was held at the home of the bride's parents. The couple will reside in Albuquerque, New Mexico.

**MARGIE'S UPHOLSTERY**  
6245 Brooklyn Rd., Napoleon  
Wide Selection of Fabrics  
Pick Up & Delivery Available  
517-536-4230

**R. D. Kirschmidt Co.**  
SEAMLESS ALUMINUM GUTTERING  
NO JOINTS! NO SEAMS! NO LEAKS!  
CUSTOM MADE TO FIT YOUR HOME OR BUSINESS  
IN WHITE AND 7 COLORS  
FREE ESTIMATES  
ROOFING • SIDING  
**428-8836**  
19806 Sharon Valley Rd.  
(Near corner of M-52)  
Manchester, Michigan 48158

\*Featuring:  
**HAND CRAFTED AMISH CABINETS**

\*Distinctive CABINETRY  
By Fieldstone

\*Jenn-Air Appliances \*Delta Faucets \*Elkay & Kohler Sinks

VISIT OUR SHOWROOM  
**DUTCH COUNTRY KITCHENS**  
146 East Main Street Phone 428-7292 Manchester

**SUTTON AGENCY, INC.** **HASTINGS MUTUAL INSURANCE**

DONALD SUTTON, Agent CONNIE WIDMAYER, Agent

**COMPLETE INSURANCE SERVICE**

Farm Specialist  
Auto Home Owners Fire  
Commerical Life Motorcycles  
Recreational Vehicles

For All Your Insurance Needs  
Call 313-428-7217  
PHONE ANSWERED 24 HOURS  
136 EAST MAIN STREET MANCHESTER, MICHIGAN

**Fahey Realty**  
215 East Main St. Phone 428-9296 Manchester, Michigan  
OFFICE HOURS 9-5 MONDAY THRU FRIDAY SATURDAY 9-12 NOON

\$39,000 Maintenance free two bedroom. Nicely remodeled, in excellent condition. Double lot with two car garage, extra space for workshop.

\$52,000 Four bedroom on three village lots. New roof and siding, gas heat. Bright enclosed porch fully heated for year-round use, first floor utility.

\$62,500 Cute 3 bedroom brick ranch on 2 acres. Home features extra insulation, large basement, woodburner, two car attached garage.

\$62,500 Ideal family home on lovely village lot. Large master bedroom suite. Spacious home includes first floor study-playroom and utility.

\$87,000 Quality Brick Ranch on 10 rolling acres with more land available 3 bedrooms, full finished basement with woodburner. Home is fully carpeted and in immaculate condition.

**ROY SMITH for Senate**

Friend of the Farmer

Dear Roy,

It is my pleasure to inform you that the Michigan Farm Bureau has designated you as a "Friend to Agriculture." This designation is an endorsement of your election to the Michigan Senate.

The designation as "Friend to Agriculture" is the result of an evaluation of your record in the Michigan House of Representatives during 1981-82. Criteria used in the evaluation are:

1. Voting record on major issues of concern to Farm Bureau
2. Degree of special effort to introduce, support or oppose legislation in accordance with the position of Farm Bureau
3. Overall support of Farm Bureau policy
4. Attendance at Farm Bureau meetings
5. Communications with farmers on legislative issues
6. Liason with Farm Bureau personnel on legislative developments.

Sincerely  
Albert A. Almy, Secretary  
Michigan Farm Bureau AgriPac

paid for by Roy Smith for Senate, 7768 Munger Road, Ypsilanti, MI 48197

**Fall Festival**

AT THE OLD MILL

Sponsored by  
Manchester Men's Club

SATURDAY, OCTOBER 9th

Music By  
Brad Frey And The Hindsights

Refreshments Available  
Pretzels Beer  
Fun For Everyone

Open House  
6 to 9

Music and  
Dancing  
9 to 1

### Class Of 1962 Donates Sign



The sign in front of the High School was given as a gift to the school by the Class of 1962 when they graduated. When the committee met to plan the 20th Year Reunion, they decided the sign was in need of some extensive repair. Duane Kuebler was asked to look into the cost of the repair work.

At the Class Reunion in June, the idea was proposed by the class and everyone agreed to the renovation plans. Donations were made by class members and sponsors. With the help of a local contractor, the sign was rebuilt on Labor Day weekend.

We, The Class of 1962, would appreciate the help of all students in caring for our sign. Think of it as a cornerstone in rebuilding our school into a structurally sound place that all of the community can be proud of.

We would like to thank John Schaible for his time and talent in making this possible. We would also like to thank Lorenzo Steele for helping install the letters and Bridgewater Lumber Company for donating the brick.

Thank You,  
The Class of 1962

### Athletic Booster Meeting

The Manchester Athletic Boosters next meeting will be held on October 13 at 8:00 P.M. at the Nellie Ackerson School, in the lunch room.

Plan to attend, and bring a friend. We need your support.

Al Gebhardt, President  
Manchester Athletic Boosters

### October 4 - Last Day To Register

Secretary of State Richard Austin reminded all individuals that Monday, October 4, is the last day to register to vote in the November 2 election.

Austin, whose office is responsible for conduct of elections in Michigan said that statewide, approximately 5.5 million individuals are registered out of a potential of nearly 6.5 million.

All Michigan citizens over 18 are eligible to register providing they have resided 30 days or more in the city or township where they live before election day.

Austin said that although an individual's 18th birthday falls on November 3, one day after the election—that individual is still eligible to register and vote. A little-known interpretation of Michigan election law.

### ROY SMITH for SENATE

paid for by Roy Smith for Senate  
7768 Munger Rd., Ypsilanti, MI 48197

having roots in English common law, concedes that on November 2, Election Day, that individual would have lived exactly 18 years—enough to fulfill the legal requirement to be 18 to vote.

All individuals may register to vote at any of 180 statewide Secretary of State branch offices or at the office of the city or township clerk where they live.

City and township offices will be open between 8 a.m. and 8 p.m. on October 4.

### Booster 50/50 Drawing

The winner of the K of C 50-50 Club drawing for September 18 was Bill Balint with ticket No. 262. The winner for September 25 was Leo Scully with ticket No. 286.

### Sports Admission Prices

Manchester High School and Middle School Admission Prices for the 1982-83 school year are as follows:

Sport	Students	Grade 5-12	Adults
Varsity Football	\$1.00	\$1.00	\$2.00
J.V. Football	\$1.00	\$1.00	\$1.50
M.S. Football	\$1.00	\$1.00	\$1.00
Var./J.V. Girls Basketball	\$1.00	\$1.00	\$1.50
M.S. Girls Basketball	\$1.00	\$1.00	\$1.00
Var./J.V. Boys Basketball	\$1.00	\$1.00	\$2.00
Volleyball/Wrestling	\$1.00	\$1.00	\$1.50
M.S. Basketball/Volleyball	\$1.00	\$1.00	\$1.00

Senior Citizens Passes are available at the High School. Those over 65 who wish to have a "Golden Pass" should contact Bill Scaletta at the high school.

### "Pudding Painting"

The first and second grade team room children painted with lickable paint (chocolate pudding) last week. The clean-up at least on the hands was easy with that art project. Their teachers are Janice Little, Teddy Groeb and Teri Jeffries.

The new Klager team teaching rooms are made up of children with high and average abilities as well as children receiving Special Ed. services.



Laura Alber practices cursive writing in the pudding.



Christina Iris, Robby Luckhardt, Marcus Stockwell and Tony Weir are deeply engrossed in pudding painting.

### Buy, Rent Or Sell Thru A Classified



Out of shoe polish? Rub your leather shoes with the inside of a fresh banana peel and wipe with a woolen cloth.

### ROY SMITH for SENATE

paid for by Roy Smith for Senate  
7768 Munger Rd., Ypsilanti, MI 48197

## Registration Notice For General Election

TUESDAY, NOVEMBER 2, 1982

TO THE QUALIFIED ELECTORS OF THE TOWNSHIP OF SHARON  
NOTICE IS HEREBY GIVEN THAT I WILL BE AT MY OFFICE  
MONDAY, OCTOBER 4, 1982

8 A.M. UNTIL 8 P.M.

ANY DAY BY APPOINTMENT - PHONE 428-7733

TO RECEIVE AND REVIEW REGISTRATIONS, THAT BEING THE 30TH DAY PRECEDING SAID ELECTION AS PROVIDED BY SEC. 498 OF MICHIGAN ELECTION LAW.

IN ADDITION TO THE NOMINATION AND ELECTION OF CANDIDATES FOR VARIOUS OFFICES, THE FOLLOWING STATE PROPOSALS WILL BE VOTED ON:

#### PROPOSAL A

Proposal to allow the legislature to pass laws to reform their existing constitutional exemption from civil arrest and process during legislative sessions.

#### PROPOSAL B

Proposal to create by constitution a Michigan Dept. of State Police, provide for its personnel, prescribe its duties and require minimum staffing.

#### PROPOSAL C

Proposal to prevent a lender from using a "due-on-sale" clause to foreclose a mortgage or land contract when the property is sold, unless security is impaired.

#### PROPOSAL D

Proposal to require hearings on all utility rate increases, abolish rate adjustment clauses and establish procedures in rate hearings.

#### PROPOSAL E

Proposal expressing the people's desire for a mutual nuclear weapons freeze with the Soviet Union and requiring state officials to convey that desire to the President of the United States and other federal officials.

#### PROPOSAL G

Proposal for an elected Public Service Commission.

PROPOSITION: WASHTENAW COMMUNITY COLLEGE  
Washtenaw Community College Millage Renewal Proposition

(Include each local proposal as it will appear on the ballot)

9/2

DUANE R. HASELSCHWERDT, CLERK

## Registration Notice For General Election

TUESDAY, NOVEMBER 2, 1982

TO THE QUALIFIED ELECTORS OF THE TOWNSHIP OF BRIDGEWATER  
NOTICE IS HEREBY GIVEN THAT I WILL BE AT MY OFFICE  
MONDAY, OCTOBER 4, 1982

8 A.M. UNTIL 8 P.M.

10315 CLINTON-MANCHESTER ROAD ANY TIME BY APPOINTMENT

TO RECEIVE AND REVIEW REGISTRATIONS, THAT BEING THE 30TH DAY PRECEDING SAID ELECTION AS PROVIDED BY SEC. 498 OF MICHIGAN ELECTION LAW.

IN ADDITION TO THE NOMINATION AND ELECTION OF CANDIDATES FOR VARIOUS OFFICES, THE FOLLOWING STATE PROPOSALS WILL BE VOTED ON:

#### PROPOSAL A

Proposal to allow the legislature to pass laws to reform their existing constitutional exemption from civil arrest and process during legislative sessions.

#### PROPOSAL B

Proposal to create by constitution a Michigan Dept. of State Police, provide for its personnel, prescribe its duties and require minimum staffing.

#### PROPOSAL C

Proposal to prevent a lender from using a "due-on-sale" clause to foreclose a mortgage or land contract when the property is sold, unless security is impaired.

#### PROPOSAL D

Proposal to require hearings on all utility rate increases, abolish rate adjustment clauses and establish procedures in rate hearings.

#### PROPOSAL E

Proposal expressing the people's desire for a mutual nuclear weapons freeze with the Soviet Union and requiring state officials to convey that desire to the President of the United States and other federal officials.

#### PROPOSAL G

Proposal for an elected Public Service Commission.

PROPOSITION: WASHTENAW COMMUNITY COLLEGE  
Washtenaw Community College Millage Renewal Proposition

(Include each local proposal as it will appear on the ballot)

9/22/82

E. LEWIS BLAISDELL, CLERK

## Registration Notice For General Election

TUESDAY, NOVEMBER 2, 1982

TO THE QUALIFIED ELECTORS OF THE TOWNSHIP OF FREEDOM  
NOTICE IS HEREBY GIVEN THAT I WILL BE AT MY OFFICE  
MONDAY, OCTOBER 4, 1982

8 A.M. UNTIL 8 P.M.

ANY DAY BY APPOINTMENT - PHONE 962-8069

TO RECEIVE AND REVIEW REGISTRATIONS, THAT BEING THE 30TH DAY PRECEDING SAID ELECTION AS PROVIDED BY SEC. 498 OF MICHIGAN ELECTION LAW.

IN ADDITION TO THE NOMINATION AND ELECTION OF CANDIDATES FOR VARIOUS OFFICES, THE FOLLOWING STATE PROPOSALS WILL BE VOTED ON:

#### PROPOSAL A

Proposal to allow the legislature to pass laws to reform their existing constitutional exemption from civil arrest and process during legislative sessions.

#### PROPOSAL B

Proposal to create by constitution a Michigan Dept. of State Police, provide for its personnel, prescribe its duties and require minimum staffing.

#### PROPOSAL C

Proposal to prevent a lender from using a "due-on-sale" clause to foreclose a mortgage or land contract when the property is sold, unless security is impaired.

#### PROPOSAL D

Proposal to require hearings on all utility rate increases, abolish rate adjustment clauses and establish procedures in rate hearings.

#### PROPOSAL E

Proposal expressing the people's desire for a mutual nuclear weapons freeze with the Soviet Union and requiring state officials to convey that desire to the President of the United States and other federal officials.

#### PROPOSAL G

Proposal for an elected Public Service Commission.

PROPOSITION: WASHTENAW COMMUNITY COLLEGE  
Washtenaw Community College Millage Renewal Proposition

(Include each local proposal as it will appear on the ballot)

9/22/82

RENA GIRBACH, CLERK

## Registration Notice For General Election

TUESDAY, NOVEMBER 2, 1982

TO THE QUALIFIED ELECTORS OF THE TOWNSHIP OF MANCHESTER  
NOTICE IS HEREBY GIVEN THAT I WILL BE AT MY OFFICE  
MONDAY, OCTOBER 4, 1982

8 A.M. UNTIL 8 P.M.

275 South Macomb St., Manchester, Michigan

TO RECEIVE AND REVIEW REGISTRATIONS, THAT BEING THE 30TH DAY PRECEDING SAID ELECTION AS PROVIDED BY SEC. 498 OF MICHIGAN ELECTION LAW.

IN ADDITION TO THE NOMINATION AND ELECTION OF CANDIDATES FOR VARIOUS OFFICES, THE FOLLOWING STATE PROPOSALS WILL BE VOTED ON:

#### PROPOSAL A

Proposal to allow the legislature to pass laws to reform their existing constitutional exemption from civil arrest and process during legislative sessions.

#### PROPOSAL B

Proposal to create by constitution a Michigan Dept. of State Police, provide for its personnel, prescribe its duties and require minimum staffing.

#### PROPOSAL C

Proposal to prevent a lender from using a "due-on-sale" clause to foreclose a mortgage or land contract when the property is sold, unless security is impaired.

#### PROPOSAL D

Proposal to require hearings on all utility rate increases, abolish rate adjustment clauses and establish procedures in rate hearings.

#### PROPOSAL E

Proposal expressing the people's desire for a mutual nuclear weapons freeze with the Soviet Union and requiring state officials to convey that desire to the President of the United States and other federal officials.

#### PROPOSAL G

Proposal for an elected Public Service Commission.

PROPOSITION: WASHTENAW COMMUNITY COLLEGE  
Washtenaw Community College Millage Renewal Proposition

(Include each local proposal as it will appear on the ballot)

9/23/82

9/30/82

WILMA F. LENTZ, CLERK

### News Of Good Things Growing

By: Margaret G. McCall  
 Before all our summer garden goodness disappears, I suggest you process and freeze some of it for the winter ahead. Think about all the fresh produce still available in gardens and markets that can be stored - it's like simmering a bit of summer for the snow season.

For starters, you could make a rich spaghetti sauce, using about a dozen of the good things growing in Michigan. If you're going to freeze a batch or two, you can add cooked ground beef if you like.

Use the prepared sauce with spaghetti, in lasagna, in chili, or to make cream of tomato soup.

Start with a large heavy Dutch oven. Saute in 1/2 cup olive or vegetable oil, one large chopped onion, two chopped green peppers, and 3 cloves minced garlic. Cook over low heat about five minutes, then add one pound sliced fresh mushrooms, and eight cups peeled, seeded and chopped tomatoes. Add a half-cup fresh chopped parsley, 1 tablespoon fresh sweet basil, chopped, 1 tablespoon of salt, one of sugar, and a pinch of black pepper. Add 1 cup chopped celery and a cup of shredded carrot. If you have zucchini, shred a cup and add that, too.

Simmer all this slowly, uncovered, until vegetables are very tender and sauce is quite thick. Check for seasoning, and keep it light if you are freezing the mixture. (Flavors intensify in the freezer.)

For spaghetti sauce, brown a pound of ground beef, drain well and add to the vegetable mixture. You may also want to add a few slices of pepperoni, or combine a quarter-pound of hot Italian sausage (casings removed) with your beef when you brown it. A bay leaf adds to the flavor, too.

If you want to use this for tomato soup, puree the mixture in a blender or food processor. Then heat, thicken slightly with a mixture of equal parts of flour and butter (about 2 tablespoons each). If you are using

three cups of your vegetable sauce, pureed, then heat in another pan half as much cream, almost to boiling. Slowly stir the hot cream into the hot vegetable mixture and serve at once. Top with a spoonful of sour cream and a sprinkle of fresh parsley.

### Farm Bureau Meeting

The Rogers Corners Farm Bureau Group will meet Friday, October 8 at 8:30 p.m. at the home of Mr. and Mrs. Harold Eiseman.

### Wing's Stadium To Host Michigan Grand Chapter

The Grand Chapter, Order of the Eastern Star of Michigan will hold its annual Session at the Wing's Stadium in Kalamazoo on October 12th, 13th and 14th. It will be the 118th Session for the oldest Grand Chapter in the world.

This "Red Rose of Love" Session will host approximately 4,000 Eastern Star members from Michigan and other jurisdictions throughout the United States and Canada.

The Order of the Eastern Star is the largest fraternal organization to which both men and women may belong and is over 79,000 strong in Michigan. The Order of the Eastern Star was founded by Dr. Rob Morris in 1866, 1867 and 1868. The first Grand Chapter of the Order of the Eastern Star was organized in Michigan in 1867.

Through dedicated and loyal participation, Michigan Eastern Star members contribute more than \$115,000.00 yearly to Grand Chapter charities and various other charities throughout our communities in the State.

Each of the 385 subordinate chapters is privileged to send delegates to this Grand Chapter Session.

Manchester Chapter #101 with a membership of 134 will be sending delegates to this Session in Kalamazoo.

### Jolly Farmerettes 4-H Club

The monthly meeting of the Jolly Farmerettes 4-H Club was held Monday, September 20, 1982 at the Sharon Township Hall. There were ten members, three guests and five leaders present.

Under old business we had two bills that had to be paid.

Under new business we made an agreement that dues will be \$2.00. All the meetings will be held on the third Tuesday of the month, at Klager Elementary School, in the gym from 6:45 until 8:30. The new officers were elected and they are: President - Becky Blumenaur, Vice President - Kim Bailey, Secretary - Hiedi Haselschwerdt, Treasurer - Marie Ball, Reporter - Sara Samonek. We also have a new officer, a recreation leader. The recreation leader will make up games to play after the meeting. The recreation leader is Kris Wagner.

At the next meeting we are supposed to bring 2 tube socks, black thread, and a needle.

Refreshments were served by Kris and Amy Wagner. The next meeting will be held October 19 from 6:45 to 8:30 p.m. Refreshment committee will be Marie Ball and Jennifer Bailey and demonstrations will be given by Kris Wagner.

Marie Ball, Club Reporter

Marie Ball, Club Reporter



### PRESCHOOL NUTRITION

The way a preschool child eats - or doesn't eat - can be frustrating for parents. But, our nutritionists tell me, the years from one to six are frequently marked by changing or finicky appetites. By age six, appetite usually improves again as the need for food increases in response to

another rapid growth period. Still, it's important to develop good eating habits in the preschool years. You can help do this by encouraging your child to eat for fun as well as for health.

Here are ways to make food fun. First of all, serve foods that look good, taste good, and have bright colors, interesting shapes, textures, and temperatures. Discuss how foods look - shapes and colors; feel - smooth, soft, hard; smell - minty, fruity; taste - sweet, bitter, sour; and sound - crunchy, squishy, snappy.

Let the child help prepare meals and snacks. Children tend to eat food they fix themselves.

Praise your child for good eating habits; don't criticize. Your child should not be forced to eat. It is better to encourage a taste and if rejected, try another time. Children will eat when hungry. Don't use food to bribe, reward, or punish, or serve dessert as a reward for a clean plate. This can lead a child to use food to meet emotional needs, which can lead to overeating and possibly obesity.

Remember that play and exercise stimulate an appetite, but exhausting exercise will cause a child to eat poorly. A planned quiet time within an hour before meals can help your child settle down before eating.

Finally, set regular times for meals and snacks. Children need to eat more often than adults. Serve nutritious snacks at least two hours before meals. Meals need to be a family time where your child learns about food, good food habits, table manners and conversation skills. It is important to be casual about what, how much, and the way a child eats. Expect spills and have a towel handy. Little children are usually messy eaters.

If you follow these tips, chances are your child will develop good eating habits - eating for health and for fun.

### Girl Scout Uniforms Needed

Brownie and Junior uniforms are needed. If you have a uniform that you would like to sell or donate to another girl please call Bonnie Colter 428-7337.

# BOWLING

### MANCHESTER BUSINESSMEN

September 28, 1982	Cheryl's Boutique	9 12
Dutchmen	Double A Products	9 12
12	Manchester Car Wash	8 13
10	Dutch Country Kitchens	6 15
10	HIGH INDIVIDUAL GAME	
10	C. Britten	208
10	Double A Products	199
8	Door Party Store	196
8	HIGH INDIVIDUAL SERIES	
6	S. Walton	532
6	C. Steele	501
7	T. Jose	497
7	HIGH TEAM GAME W/H	
7	Ross Automotive	885
7	Carol's Cut-N-Curl	874
7	Cheryl's Boutique	858
4	Double A Products	858
4	HIGH TEAM SERIES W/H	
4	Ross Automotive	2564
4	R & H Mfg.	2523
4	Carol's Cut-N-Curl	2492
2	HIGH ACTUAL GAME OF WEEK	
3171	T. Jose	185
3080	HIGH ACTUAL SERIES OF WEEK	
3063	S. Walton	532

### MANCHESTER WOMEN'S LEAGUE

September 14, 1982	Billmeyer Hardware	51 9
Dacel's Garage	41 19	
Jimmy's Filling Station	40.5 19.5	
Gill's Gambles	31 29	
The Town Laundry	28 32	
Brandy's Snow Plowing	26 34	
Columbia Plumbing & Heating	25.5 34.5	
Pine Grove Bait Shop	23.5 36.5	
#6	19 41	
14.5 45.5		

### JOLLY KEGLERS BOWLING LEAGUE

September 21, 1982	D. Petee	211
Chelsea Lanes	P. McCall	203
Ross Automotive	P. McCall	200
B & H Mfg.	D. Phillip	200
11 10	HIGH SERIES FOR WEEK	
11 10	S. Gudakunst	534
	B. Weaver	529
	P. McCall	527
	I. Wurster	509
	Splits: W. Frey 6 - 7, L. Brighton 5 - 7 - 9.	

### ROY SMITH for SENATE

paid for by Roy Smith for Senate  
 7768 Munger Rd., P'ellant, MI 48197



## FILLYAW'S MARATHON SERVICE

327 West Main Street Phone 428-8576 Manchester, Michigan  
 Open Monday-Saturday 7:30-7 P.M.

### DISC BRAKE SPECIAL

Limited Time Only

Most U.S. Cars  
 Front Brakes Only  
**\$59.95**

**HEAVY DUTY SHOCKS** SAVE 50% **\$9.95**  
 Price Does Not Include Installation Each

CERTIFIED MECHANICS ON DUTY  
 All Work Guaranteed

**COMPUTERIZED BALANCE AND ROTATE TIRES**  
 All 4 Wheels  
**\$18.00**

FREE EXHAUST INSPECTION WITH ALL JOBS

Stop in and Get Your FREE Big Ten Football Schedule

### MANCHESTER TOWN CLUB

DuRussels	18 5
Norm Walk	15 6
National Bank of Jackson	14 7
Lyle Cundiff AAA	12 9
R & F Tree Service	10 11
Manchester Deli	10 11
Village Hair Forum	8 13
V & F Builders	7 14
Manchester Enterprise	7 14
Jenters	6 15
200 GAME	
Candy Klapperich	224
Joan Day	213
Carol Rentz	209
Phyllis Baker	203
Polly Brokaw	200
500 SERIES	
Candy Klapperich	580
Joan Day	562
Carol Rentz	561
Polly Brokaw	529
Phyllis Baker	517
HIGH INDIVIDUAL GAME	
Candy Klapperich	224
Joan Day	213
OrLynn Koube	212
HIGH INDIVIDUAL SERIES	
Candy Klapperich	580
Joan Day	552
Carol Rentz	531
HIGH TEAM GAME	
Lyle Cundiff AAA	845
Village Hair Forum w/h	870
HIGH TEAM SERIES	
Lyle Cundiff AAA	2397
Village Hair Forum w/h	2305

### Walts Heating & Cooling

24 HOUR SERVICE  
 Walt Horodaczny  
 COMFORT AIR FURNACES  
 A.O. SMITH WATER HEATERS  
 WATER SOFTENERS  
 FURNACES TUNING AND CLEANING  
 PHONE 428-8645  
 18824 Bethel Church Rd.  
 Manchester, Mich.



### FALL EXHIBITION

Coordination of effort between the Manchester Area Historical Society and the Manchester Art Guild is promising to produce an outstanding display of toys in the upcoming exhibition entitled, "Toys Past and Present". A trip to the past, a childhood we all remember, gift ideas for the little one in our lives now, or workshops to make our own: this show should have something for everyone. The exhibit runs from October 14 - November 14 at the Old Blacksmith Shop, 324 E. Main Street. Hours for the show will be from 1:00-4:00 p.m. on Thursday, Friday, and Sunday; with Saturday hours from 10:00-12:00, 1:00-4:00, and 6:00-8:00.

### Nuclear Weapons Freeze Meeting

Are you up in the air about the Nuclear Weapons Freeze issue? At 7:30 p.m. Thursday, September 30 at the Emanuel Church there will be an open informational meeting to discuss the facts surrounding the Nuclear Weapons Freeze question. A representative of the County Freeze Organization will be there. Interested community folks are welcome to attend.

"Old friends are best."  
 John Selden

### Branham's Welding

Arc-Gas-Cutting-Bracing-Buildup Welding  
 Custom and Production Welding  
 Heavy Equipment Repair  
 Portable Unit  
 PHONE 517-596-2995  
 313-475-7639  
**24 Hour Service**

**Notice-Change of Meeting Date**  
 THE NEXT REGULAR MEETING OF THE MANCHESTER TOWNSHIP BOARD WILL BE HELD AT THE TOWNSHIP HALL, 275 SOUTH MACOMB STREET AT 8:00 P.M. ON TUESDAY, OCTOBER 12, 1982 BECAUSE OF COLUMBUS DAY.  
 Wilma E. Lentz, Clerk  
 428-7090

**NURSERY STOCK AUCTION**  
 FRIDAY, OCTOBER 8, 1982  
 5:00 P.M. SHARP UNTIL DARK  
 DUE TO EXPANSION WE MUST SELL THESE PLANTS  
 ALL PLANTS ARE DUG OR POTTED AND READY TO GO  
 ITEM TO BE SOLD  
 TAXUS GLOBE YEW  
 TAXUS SPREADING YEW  
 TAXUS HICKS UPRIGHTS  
 TAXUS CAPITATA PYRAMIDAL YEW  
 JUNIPERS  
 ABORVITAE  
 FRUIT TREES  
 GRAPE VINES  
 FLOWERING SHRUBS  
 RHODODENDRONS  
 SILVER MAPLES  
 SPRUCE  
 MISCELLANEOUS ITEMS  
**UNDERWOOD NURSERY**  
 3 MILES NORTH OF ADRIAN ON M-52  
 ADRIAN, MICHIGAN PHONE 517-265-2481  
 Auctioneers: Ralph Tillotson & Cal Gritzmaker  
 Nothing To Be Removed Until Settled For

**BUY A POULAN AND GET AN EXTRA CHAIN FREE.**  
 RON HARTILL Seven-Time World Champion Lumberjack prefers POULAN.  
 Buy any Poulan Model 2300, Super 25 or 3400 chain saw with a 16-inch bar right now and Poulan will send you an extra \$23\* chain free. Any way you cut it, that's a pretty sharp deal. Here's how to cash in on it.  
 OFFER ENDS DEC. 31, 1982  
 Beard Poulan Wood Ester Division - Emerson Electric Co. - Sheveport, LA  
 To receive your free 16 inch chain return this coupon along with the original bill of sale with purchase price of your Poulan chain saw circled plus the original warranty card found in the may not be mechanically reproduced and are not transferable. Good only in U.S.A. and void where prohibited by law. Limit one chain per purchase of one Poulan chain saw with 16 inch bar length. Rebate requests that are illegal or that contain materials altered in any way are automatically void. Saw must be purchased before December 31, 1982. Your request for the free chain must be postmarked no later than December 31, 1982. Please allow 6 weeks for delivery. RETURN TO UMS, P.O. BOX 725, DEPT. P, LUBBOCK, TEXAS 79401  
 NAME \_\_\_\_\_ MODEL \_\_\_\_\_  
 ADDRESS \_\_\_\_\_  
 CITY \_\_\_\_\_ STATE \_\_\_\_\_ ZIP \_\_\_\_\_  
**FREE CHAIN OFFER**  
 \*Suggested retail price.  
**G. E. WACKER INC.**  
 9050 Chelsea-Manchester Rd. Manchester, Michigan  
 Phone 313-428-8366

**STOP IN AND PICK-UP A MARATHON CREDIT CARD APPLICATION**  
 MARATHON OFFERS UP TO 6 MONTHS TO PAY WITHOUT ANY FINANCE CHARGE  
 YOU CAN PURCHASE BATTERIES, TIRES SHOCKS, PARTS OR HAVE YOUR CAR TUNED-UP FOR THE SUMMER MONTHS  
 BRAKE JOBS, FRONT END ALIGNMENT OR WHEEL BALANCING  
**MARATHON**  
**FULL LINE OF MARATHON PRODUCTS**  
**Gas-Oil-Diesel Fuel**  
**STOP IN AND SEE ME FOR YOUR BEST TIRE DEAL**  
**24 Hour Wrecker Service**

# Put Yourself in the Marketplace, in the Classifieds

All Classified Advertising is Payable in Advance. All Ads Must Be PLACED And PAID For Prior To 12 NOON On Tuesday For Publication That Week.

**HOUSE AND TEN ACRES FOR SALE** by **CHELSEA GREENHOUSES**, 7010 on Prospect Hill, 2 bedroom with 3rd bedroom in basement, 2 car attached garage. Nicely landscaped with garden spot, fruit trees, strawberries, raspberries. \$63,000. 13% assumable mortgage. 428-8977 evenings tfn

**MICHIGAN CERTIFIED SEED WHEAT** Licensed Builder serving Manchester with Abe or Arthur treated Vitavax 200 \$6.25 bushel. Brabec Farms, Britton, Michigan 49229. 517-451-4010 or 517-423-5663. Prices subject to change without notice. 9-30

**WINDOW & SCREEN REPAIR** Kleinschmidt True Value Hardware 428-8337

**BURNER SERVICE** Make an appointment now to get your furnace ready for winter. Manchester Electric 428-8243.

**WELDING** - portable welder, gas arc and cutting, anywhere, anytime. 428-7358 - 428-9131. 10-7p

**DEAD STOCK REMOVAL** We buy hides, skins, fat, bone and restaurant grease. Adrian Tankage Co. 517-265-6098. tfn

**FIELDER PAINTING** Interior and exterior, free estimates (313) 428-8506. 10-28p

**WE'RE OPEN SUNDAYS** from 11 a.m. to 3 p.m. Kleinschmidt True Value Hardware 428-8337.

**KUKINI TRAVEL MOVED TO LARGER OFFICE SPACE**, increased staff and computers. 124 W. Chicago Blvd., Tecumseh. Phone: 517-423-6651. tfn

**LAWN MOWER & SMALL ENGINE** Repair service. Pickup and delivery service available. Manchester Engine. Located in rear of Ross Automotive. Call 428-7985. tfn

**ALUMINUM EAVESTROUGH** Seamless, white, black and brown, guaranteed, free estimates. Walkow Home Improvement Company. Phone (313) 428-8468. tfn

**HAVE** your mower blades sharpened and balanced, saw chain sharpened and depth gauges adjusted for better cutting. Handsaws, circular saws, knives, scissors, pinking shears, hair - animal - grass clippers and most anything needing a sharp edge. Kleinschmidt's True Value Hardware, 19860 Sharon Valley Road, Manchester. tfn

**GERALD AHRENS CONSTRUCTION** Additions, Decks, Renovations, Repair, Finish Work, Free Estimates. Phone 428-8807.

**LITTLE WACK EXCAVATING** Licensed & Insured Basements - Drainfields - Bulldozing - Digging - Snow Removal - Tree Removal. Paul Wackenbut. Phone (313) 428-8025. tfn

**FOR SALE** - 2 oil tanks - 500 gal. and 1000 gal. 2 oil furnaces. 428-9078. tfn

**WANTED** - Responsible, mature high schooler to do odd jobs. Must have drivers license. Call Mark Chapin 428-9150. tfn

**TAILORING BY IRENE** Specializing in mens and womens custom tailoring and alterations, also leather and fur. 13910 Sheridan Road, Manchester. 428-8538. tfn

**GARDEN VIEW** - Fresh Flowers, Vegetables and Fruit picked fresh daily. All vegetables may be ordered by the bushel. Phone 475-2791. tfn

**CUSTOM SHELLING**, reasonable. Call M. Lowery 428-8739. 9-30p

Classifieds Are \$1.50 For First 20 Words, 5c A Word Thereafter. Thank You's Are \$3.00 Minimum Up To 50 Words.

**PIANO FOR SALE** Take over payments on Spinnet Piano. Can be seen locally. Write Mr. Meyer, P.O. Box 207, Carlyle, IL. 62231. 10-14

**JOIN THE FRIENDS OF THE LIBRARY** 428-8045. 10-14p

**FRIGIDAIRE** electric dryer - working condition - FREE. 428-9514.

**HIGH SCOPE FOUNDATION**, in cooperation with Chelsea Community Hospital is now accepting volunteers for the Family Support Program; a chance to work with families with young children. Call Jo Ann Carruthers, 475-1311 ext. 282.

**FOR SALE** - 1975 Vega, automatic, snow tires. Body good. Evenings and weekends. 428-8717.

**OSAK AND CHERRY FIREWOOD** \$32.50 Face Cord. 428-9296. p

**18 FT. YELLOWSTONE TRAVEL TRAILER**, Self Contained, Excellent Shape. \$1,500.00. 428-9296. p

**REGISTERED** Morgan Gelding with saddle and bridle \$450.00 or best offer. 428-7352.

**FOR SALE** - Sears Open Hearth, 4 piece bedroom set. Call 428-7397.

**LOST** - Red Tick, male, Esaudes and Jacob Road area, if found reward. 517-592-6557. p

**FOR SALE** - Yearling Hens White Leghorns. 428-7906. p

**FOR SALE** - 5' x 7' trailer with 15" wheels, great condition. 428-7124 or 429-1360. p

**RIDE NEEDED** to University of Michigan, Tuesday and Thursday. Call Lisa at 428-9589. p

**APARTMENT FOR RENT** - 1 bedroom apartment on Pleasant Lake, clean, carpeted, \$240 plus 1/2 months security 428-7993.

**FOR RENT** - 3 bedroom upstairs apartment in the country, stove and refrigerator, recently decorated, 428-7930. p

**YARD SALE**, 343 S. Macomb, October 1 and 2. Four families - cleaned everything out from attic to basement. Good clothing for all ages. Vinyl overstuffed chair, winter fishing equipment, tools, some antiques, humidifier, toys, and much more. Friday 9-5, Saturday 9-3. p

**YARD SALE**, Saturday, October 2, 9 to 1. 19225 Sharon Valley Road, 1 mile west of the Case dealer. p

**BEST LITTLE BARN SALE IN TOWN** September 30 thru October 2, 9 a.m. - 6 p.m. 115 W. Main. Ping-Pong Table, records, phonograph, furniture, appliances, clothing, toys, games, bikes, tools, household items, few antiques - the list in non-ending. Free Coffee. p

**GARAGE SALE** - Prices Reduced. October 1, 9 - 12, October 2, 9 - 6. 213 N. Macomb Street. p

**ANTIQUE BARN SALE** - Organ and picture frames, water set and lots more. September 30, October 1 and 2, 9 to 7. 10235 Sharon Hollow Road. p

**4 HOURS ONLY SATURDAY, OCTOBER 2 10-2** A wide variety of quality junque. 302 W. Main. p

**USED WHISKEY BARRELS** - available at Mann's Feed Mill 428-7077. 10-29

**HEATING BILLS TO HIGH???** Cut costs with a Comfort Glow Kerosene Heater - available at Mann's Feed Mill 428-7077. 10-29

**HEATING BILLS TO HIGH???** Cut costs with a Comfort Glow Kerosene Heater - available at Mann's Feed Mill 428-7077. 10-29

**USED WHISKEY BARRELS** - available at Mann's Feed Mill 428-7077. 10-29

## Legal Notices

STATE OF MICHIGAN IN THE CIRCUIT COURT FOR THE COUNTY OF WASHTENAW  
MARVIN B. SCOTT, Plaintiff, vs. JOANNE L. SCOTT, Defendant  
No. 82-28703 DM

ORDER TO ANSWER  
At a session of said Court, held at the Courtroom (three) in the City of Ann Arbor, County of WASHTENAW, and State of Michigan on August 9, 1982

PRESENT: HONORABLE ROSS W. CAMPBELL  
On the 4th day of August, 1982, an action was filed by MARVIN B. SCOTT, plaintiff, against JOANNE L. SCOTT, defendant, in this Court for absolute divorce.

IT IS HEREBY ORDERED that the defendant, JOANNE L. SCOTT, shall answer or take such other action as may be permitted by law on or before the 4th day of November, 1982. Failure to comply with this Order will result in a judgment by default against such defendant for the relief demanded in the Complaint filed in this Court.

WASHTENAW LEGAL CENTER, P.C.  
By: A.L. Fanta P-29540 Attorney for Plaintiff 4287 Washtenaw Ann Arbor, Michigan 48104 434-3800

10-14

## SHOP THRU THE WANT ADS



You Are Invited to see our wide selection of wedding stationary and accessories.

Wedding Invitations, Kapkins, Guest Books, and Thank You Notes in the latest styles

The Manchester Enterprise  
150 East Main Street  
Phone 428-8173



Fast Computerized Reservations! Issue airline/train Bus tickets! Cruises & yacht charters! Hotel or motel reservations! Value vacation packages! And much, much more!

**WE FIND THE BEST DEALS!** All major credit cards accepted! Ticket delivery available! Our services are free!

Call 313-428-8395 or Stop by 154 E. Main Street Manchester, MI 48158

## Workshop On Community Accessibility

The Access Committee of the Ann Arbor Mayor's Commission on Handicapper Concerns is holding a three hour workshop on Community Accessibility, 1-4 p.m. Friday, October 1st, 2nd Floor of the Ann Arbor City Fire Hall, on corner of Huron and 5th Ave. The special workshop is one community activity celebrating Nat'l. Yr. of Disabled Persons & Employ the Handicapped Week in October.

Barrier Free Design provisions of the Building Code Rules of the MI Construction Code Commission will be reviewed for the public at large at no cost. Handicappers wishing to get information on proposed rules that may affect their level of functioning in the community and statewide are encouraged to attend—as are builders, planners, contractors, building managers, service providers, and realtors.

Other information and input activities are included in the workshop. Primary resources are Georges Selim, MI Barrier Free Design Board; Dwight Edwards, U-M Dental School; and Patricia DuFort, Coordinator of Commission.

Further information is available from Pat DuFort 426-2166.

## Klager Parents Pleased

Last June, all Klager Elementary parents were given an opportunity to express their opinions about the Klager program and staff. Their responses were overwhelmingly positive. In written

**ROY SMITH for SENATE**  
paid for by Roy Smith for Senate  
7788 Munger Rd., Ypsilanti, MI 48197

---

**BOTTOM OF THE HILL TAVERN**  
"Best Little Hamburger House In Manchester"

Featuring Our 1/3lb. BROILED HAMBURGER \$1.75 with Chips  
OVER 302 SOLD

POOL TABLE, VIDEO GAMES, BIG SCREEN TV (cable) BOTTLED AND DRAUGHT BEER

SERVING SANDWICHES, SOUP AND PIZZA DAILY TIL 9 P.M.

OPEN MONDAY THRU SATURDAY 11 AM SUNDAY AT NOON



**ROOFING & SIDING**

**R. D. Kleinschmidt co**

SEAMLESS ALUMINUM GITTERS STORM WINDOWS & DOORS REPLACEMENT WINDOWS

"FREE ESTIMATES"

**428-8836**

19806 Sharon Valley Rd. Manchester

comments parents complimented Dr. Hammond, the principals enthusiasm and new ideas. The Little Dutch News (school newspaper), special events such as Hobby Day, Young Author's Day, and individual teachers.

The area of greatest concern to parents was that the report card did not provide them with enough specific information. A committee consisting of teachers, a parent and principal has since designed a new report card that will be used this year and will hopefully provide more useful data on the child's progress.

Sample responses from the survey were: 99% of the parents responding agreed or strongly agreed that the school was doing a good job teaching basic skills (math and reading). 92% agreed the school helps children get along with other people. 98% agreed the teachers are generally highly competent. 99% agreed that parents are welcome and encouraged to be actively involved in the school.

86% agreed that conferences and reports from school concerning students progress are adequate (In response Klager staff has designed a new report card this year).

About the Principal: 100% of those responding agreed that Dr. Hammond shows interest and enthusiasm and appears genuinely interested in the welfare and satisfaction of the students. 100% agreed that she exercises leadership in planning goals and activities for the school. 99% agreed that she communicates well through letters, school paper, meetings... with parents and community. 93% agreed that Dr. Hammond is available to talk to and assist parents. 100% agreed that she works well with teachers and maintains a comfortable friendly atmosphere in the school. The Klager staff wishes to thank all of the parents who responded to the survey and greatly appreciates their support.

## Engagement Announced



Mrs. Robert Clark of Manchester is pleased to announce the engagement of her daughter, Lynette Jean, to Mr. Jerry Porter, the son of Mr. and Mrs. Andrew Porter, also of Manchester.

Lynette is currently employed as a secretary at the University of Michigan Hospitals, and Jerry is currently employed as Assistant Service Manager at Ann Arbor Buick Service Co.

A May 20, 1983 wedding is being planned.

## Senior Citizens Meals And News

Senior Citizens Meals at Emanuel United Church of Christ will be served at Noon every Tuesday and Thursday unless otherwise announced. The menu for Tuesday, October 5 is: Swiss Steak.

Potatoes, Vegetable, Fruit, Roll & Butter, Dessert, Coffee, Tea and Milk. Call 428-8869 for reservations.

On Thursday, October 7, they are serving: Macaroni & Cheese with Ham, Vegetable, Fruit, Roll & Butter, Dessert, Coffee, Tea and Milk.

The Exercise Class will be at 11:00 Tuesday morning before the noon meal. Plan to make a day of it and stay for cards in the afternoon. There are no Craft Classes scheduled at the present time on Thursdays as originally planned.

A trip is on hand for Friday, October 8 in the Senior Citizens Van. It is to Hidden Gardens in Lenawee County, a garden lovers paradise. Call Helen Braun about the timing on this 428-8906 and get your reservation in early.

Free transportation to all medical appointments is available for Seniors through the "Call-A-Ride" service. Rides should be arranged at least a day in advance, if possible, by calling 428-7289, 428-7618, or 428-8852.

## Book Drop Moved

The Manchester Township Library book drop will be located on the back porch of the Library temporarily, while the front steps and porch are being repaired.

## Manchester Area Historical Society

It is not too late to enter toys and games for the "Toys, Past & Present" exhibit which will be opening on October 14 at the Old Backsmith Shop. The show is sponsored by Manchester Art Guild and Manchester Area Historical Society and is free to the public. Exhibit material should have a brief history attached giving the approximate age and other pertinent facts. Call Mrs. Dan Bostell, 428-7664 or Mrs. Floyd Parr, 428-8658.

There will be a meeting of the joint committee on Monday, October 4 at 1:30 at the Shop to catalog the collection.



**MANCHESTER ELECTRIC, INC.**  
CONTRACTING  
ELECTRICAL - HEATING - COOLING  
MAJOR APPLIANCE SALES AND SERVICE  
NOW ACCEPTING MASTERCARD AND VISA  
ON ALL SALES AND SERVICE  
112 Adrian Street Manchester, Michigan  
Phone 428-5243

**ALL OR NOTHING?**

You're sold on the tax-savings of an All-Savers certificate but your original certificate has matured. What do you do? Provided you haven't already earned the maximum in tax-free interest, you have

We have lots of great investment options for your All-Savers dollars. See us for the details.

until December 31 to purchase a new All-Savers certificate at your nearby First American Bank.

**ANN ARBOR BANK AND TRUST**  
A First American Bank  
Member FDIC

# Ask The Governor . . . . .

**Question:** A drunk driver killed a young girl in our town not long ago and it turned out he had been arrested for drunk driving before. He still hasn't spent a day in jail. Why aren't the laws enforced?

**Governor:** You have touched on a very serious problem that has stirred public outrage in recent months. We certainly must increase our efforts to deter drunk drivers with previous arrests. It is even more important to deter those who have not yet been arrested. Drivers with prior records represent only 20 percent of the drinking drivers involved in traffic crashes. A recent report on recommended drunk driving counter-measures states that an estimated 80 percent of drinking drivers involved in fatal crashes are first offenders—that is, they never have been arrested for drunk driving before. This statistic makes it clear that it is especially important also to deter drivers who drink but have no prior arrests for drunk driving.

Among several findings, the report revealed that:

-In 1980, 58 percent of the total highway fatalities in Michigan involved drinking drivers. As a result 1,025 lives were lost, 37,996 people were injured, and there were 28,917 property damage crashes. The estimated total annual dollar cost in Michigan was \$580 million.

-Intoxicated drivers represent a very small percentage of the driving population but they are extremely over-represented in traffic fatalities. Of Michigan's more than six million drivers, approximately 10 percent is involved in traffic accidents. Only about 1 percent is involved in alcohol-related crashes, yet more than half of the traffic fatalities involve intoxicated drivers.

-Seventy-six percent of the drinking drivers involved in fatal crashes in 1980 were under the age of 34; 47 percent were 24 or younger and 87 percent of the drivers involved in all alcohol-related crashes were

male.  
-More than two-thirds of the fatal accidents involving drinking drivers occurred in rural areas.

On the basis of these and other findings, the report made a number of recommendations regarding changes in public policy, procedures and proposed legislation. The report is available from either the Office of Substance Abuse Services, Department of Public Health, Box 30035, Lansing 48909, or from the Office of Highway Safety Planning, Department of State Police, 714 S. Harrison Road, E. Lansing 48823.

## Elementary P.T.O. Meeting

DR. LAMONT OKEY TO SPEAK AT P.T.O. MEETING

Everyone is invited Monday, October 4, at 7:30 p.m. to the Manchester Elementary P.T.O. meeting at Klager. Dr. Okey will speak on ways to treat and prevent lice, which is a contagious problem that can occur in any family. All parents are requested to attend from 7:30 - 8:15.

The P.T.O. Board meeting will follow with the reports given: secretary, treasurer, school board, and teacher. Old business will be reviewed including the family portrait fund raiser, playground renovation, and birthday pins. Under new business will be: fund raisers (including movie night) reviewing by-laws, and organization of committees.

## Melcher Brothers

Decks-Pole Barns-Roots  
Windows-Floors-Doors-Siding  
Remodelling of all Kinds

REASONABLE RATES  
Free Estimates

CALL 517-456-4920

Ask for Steve or Dave

## ROY SMITH for SENATE

paid for by Roy Smith for Senate  
7768 Munger Rd., Ypsilanti, MI 48197

MANCHESTER VILLAGE TAXES ARE DUE AND PAYABLE ON OR BEFORE OCTOBER 8 AT THE MANCHESTER VILLAGE OFFICES.

SUE KOEBBE  
VILLAGE TREASURER

## BAKER'S DOZEN

NOW  
SERVING

SOUP  
AND

SANDWICHES



## 6th District, Michigan

Washington Office  
1511 Longworth Building  
Washington, D.C. 20515  
(202) 225-4872

## DUNN ANNOUNCES DEADLINE FOR 1983 SERVICE ACADEMY APPLICANTS

U.S. Rep. Jim Dunn of East Lansing has announced that young men and women from Michigan's Sixth Congressional District who are interested in seeking nomination to the U.S. Naval, Air Force, Merchant Marine and Military Academies must apply no later than Nov. 15 for the class entering in June 1983. Michigan's Sixth District stretches from eastern Lansing to Pontiac and includes most of Ingham County; all of Livingston County, except Brighton; northwestern Oakland County; and certain townships in Clinton, Jackson, Shiawassee and Genesee Counties.

Applicants must be legal residents of the State of Michigan, at least 17 years of age but not older than 21 on July 1, 1983, citizens of the United States, unmarried and have no children, Dunn said. The SAT or ACT exams must be taken and scores reported, he added.

The Michigan lawmaker said that selections are based on the scores achieved on the SAT or ACT, class rank, grade point average, school records, extra-

## Congressman Jim Dunn



curricular activities, leadership potential, motivation and recommendations.

"I urge young people who are interested in attending any of the four U.S. service academies to obtain a nomination application packet from my office as soon as possible," Dunn said.

All applications will be reviewed by an independent academy review board comprised of people from the district, Dunn said.

Interested young people may obtain additional information and packets from Dunn's office by writing to 1511 Longworth Building, Washington, D.C. 20515, or by calling 202-225-4872.



Thank you to the people of our community for their patronage the past 43 years, also to the many beauticians who helped make my business a success.

It's the person behind the chair that makes the salon work. After 43 years in the beauty industry I have seen many changes in methods and styling.

Hairdressing is the only thing I've wanted to do since the age of 12. It isn't a business you should remain in if you aren't willing to go to seminars and hair style shows to keep on top of changes and new ideas.

Accepting male clientele was one of the biggest changes over the years and now they feel very comfortable in our salon.

I'm very happy to announce Martha Bondy as new owner on October 1st. Marti has been an employee for 2 1/2 years, also 2 1/2 years at Artists Hair Stylist in Ann Arbor.

With Jean Mouli, 13 years serving Manchester Community and Cindy Kemner, 10 years, I'm sure Manchester will remain well-groomed.

MUCH SUCCESS MARTI!

Thank You,  
Dorothy M. Moore  
Dorothy Mae Beauty Shop



There's no one else like you!

Let your WEDDING STATIONERY be as individual as you are. Choose from our wide selection of contemporary Carlson Craft wedding stationery.

INVITATIONS  
ANNOUNCEMENTS  
THANK YOU NOTES

NAPKINS  
BRIDAL BOOKS  
ACCESSORIES

## THE MANCHESTER ENTERPRISE

150 EAST MAIN STREET MANCHESTER, MICHIGAN  
PHONE 428-8173

## DIAL -A- GARDEN



The following is a schedule of Dial-A-Garden, the system of pre-recorded daily gardening tips sponsored by the Washtenaw County Cooperative Extension Service. The system is in operation 24 hours per day, 7 days per week. Interested persons are invited to call 971-1122 at their convenience and receive timely, up-to-date gardening information.

Wednesday, September 29, Virginia Bluebells: A Wildflower for Fall Planting.

Thursday, September 30, Freeze Your Own Apple Pies.

Friday, October 1, Which Annuals Have Seeds Worth Saving for Next Year?

Monday, October 4, Bulbs for Earliest Flowers.

Tuesday, October 5, Mid to Late Season Flowering Bulbs.

Wednesday, October 6, Plant Bulbs Properly.

## Fall Tree Sale Closes Soon

October 8th is the last day orders for tree seedlings will be accepted by the Washtenaw County Soil Conservation District, for its Fall Tree Seedling Sale. Interested persons are encouraged to get their orders in prior to this date.

Eight tree species are being offered for conservation and reforestation purposes. They include: Austrian Pine, Red Pine, Scotch Pine, White Pine, White Spruce, Norway Spruce, Colorado Blue Spruce and Douglas Fir. All trees are available for \$12.00 per 100 trees. The trees are bundled in lots of 50, so minimum orders of any species will be 50 trees.

Trees will be available for pick-up on either Tuesday, October 19 or Wednesday, October 20, at the Soil Conservation District Office, 6101 Jackson Road, Ann Arbor, 1/2 mile west of Zeeb Road. Time for pick-up will be between 8:00 a.m. and 4:30 p.m.

For more information, contact the Washtenaw County Soil Conservation District Office, 6101 Jackson Road, Ann Arbor, Telephone: (313) 761-8721.

## Equestrian Team Competes in First Meet

The Michigan Intercollegiate Horsemanship Association (M.I.H.A.)

## Village Hair Forum

104 EAST MAIN STREET EXCHANGE PLACE  
MANCHESTER, MICHIGAN  
Phone 428-7684

OPEN TUESDAY-SATURDAY  
MONDAY AND WEDNESDAY EVENINGS BY APPOINTMENT  
"WALK-INS ALWAYS WELCOME"

## FAMILY HAIR CARE

Women Cut & Style . . . . . \$12.00  
Shampoo & Style . . . . . 7.00  
Cut Only . . . . . 7.00  
Children's Cut . . . . . 5.00  
Men's Cut & Style . . . . . 8.00  
All Perm's . . . . . 30.00

## Pat Spaulding

Owner - Operator

"REDKEN PRODUCTS"



Oil, air and fuel filters

spark plugs

anti-freeze

Carburetor tune up

## Ross Automotive

230 EAST MAIN STREET MANCHESTER, MICHIGAN  
PHONE 428-8320 or 428-8328

MONDAY-FRIDAY 8 am-5 pm SATURDAY 8 am-2:30

began its fall season of competition on Sunday, September 19th. The M.I.H.A. has been in existence since 1974. The M.I.H.A. is comprised of teams from approximately 62 high schools in the State of Michigan who meet in competition against one another in various areas of horsemanship - saddle seat, hunt seat, stock seat (western), trail and gymkhana classes. The association is divided into four districts, schools within each district compete against each other at meets held in various locations. Every team competes in three meets against five other schools. At the end of these three meets the team which has the most cumulative points over these meets is the District Champion and qualifies for the State Championship. Due to the difference in the sizes of the schools and the teams within each District, teams are labeled either Division A teams or Division B teams based on the number of riders competing from the school. This year teams which consist of 8 members or more are A teams and teams which have 7 or less members are B teams.

The Manchester Equestrian Team is in its second year of competition in this association. Last year for their first year competing, Manchester placed eleventh out of fourteen teams, overall. The Manchester Equestrian Team competes in District I which includes the following schools: Brighton, Clarkston, Hartland, Holly, Howell, Lakeland, Milford, Pinckney, Plymouth-Canton, Saline, South Lyon, Dexter, Fowlerville, Belleville and Northville. The Manchester Equestrian Team is comprised of nine team members, therefore competing in Division A competition, which consist of the following students: Mary Cleland, Dawn England, Jennifer England, Anna Heath, Vonda Lucas, Sara Riggs, Sue Shear, Lauren Willson, and Kathy York.

Seven of the members of the team traveled to South Lyon on Sunday to compete in the first meet of the season. The team was provided with some tough competition from Dexter, Milford, Northville, Pinckney and Brighton. Overall, the team placed an outstanding fourth out of six teams. Milford ran away with the meet with 150 points with Brighton being the next in line with 68 points, Dexter 57 points, Manchester 41 points, Northville 24 points and Pinckney 17 points. Performances turned in by

individuals were as follows: Hunt Seat Fitting and Showing: Jennifer England 5th; Sue Shear Honorable Mention; Hunt Seat Equitation: Jennifer England 1st; Hunt Seat over Fences: Sue Shear 5th; Hunt Seat Bareback: Jennifer England 1st; Western Riding: Mary Cleland 5th, Flag Race: Vonda Lucas 2nd; Kathy York 3rd; Cloverleaf: Sue Shear 3rd; Speed and Action: Lauren Willson 3rd; Vonda Lucas 5th and Dawn England Honorable Mention and the 2-Man Relay - Vonda Lucas and Lauren Willson 3rd; Dawn England and Kathy York Honorable Mention. Jennifer England turned in the High Point performance for the team scoring 14 points. The members of the team competing turned in an outstanding performance against some very tough competition.

Congratulations Manchester Equestrian Team on a job well done.

## Meeting Notice

The Manchester Sportsman Club will meet on Thursday, September 30, 8:00 p.m. at the Club.

## Dealing With Special Diets

Have you ever left the doctor's office with a diet sheet in hand and a big question mark in your head? Diabetic diets sound easy but finding out which foods have sugar in them may not be easy until you learn to decipher the label. Low sodium diets mean cooking many things from scratch and avoiding most package foods. Low fat diets mean learning which foods have saturated fat in them.

All these learning requirements will be covered in an educational program "Dealing with Special Diets" offered by Cooperative Extension Service on October 5, 1982 at Saline High School, located on Saline Ann Arbor Rd. 7:30 - 9:30 p.m. in Room 35. Call 429-4881, ext. 242 for advanced registration.

## ROY SMITH for SENATE

paid for by Roy Smith for Senate  
7768 Munger Rd., Ypsilanti, MI 48197

## \*\*\*\*\* NOW OPEN \*\*\*\*\* Crazy Horse Cutting Quarters

813 W. Mich. Ave.  
Saline Service Center

Call 429-7354

OPEN: Tues. - Sat.  
Walk-Ins Welcome  
Evening by Apt.

\*Family Discounts

Hair Care Prices  
Guys & Gals

Wash & Style . . . . . \$8.00  
Guys Cut & Style . . . . . \$14.00  
Guys Cut & Style . . . . . \$10.00  
Perms . . . . . \$35-40  
Complete package includes  
Cut & Style & Conditioner

50% off  
cut & style  
1st Visit!

NEAUS

\* The Finest In Professional  
Hair Care At Affordable Prices!

\* Former Owner of Village Hair Forum in Manchester & Tecumseh



## Capac Defeats Dutch

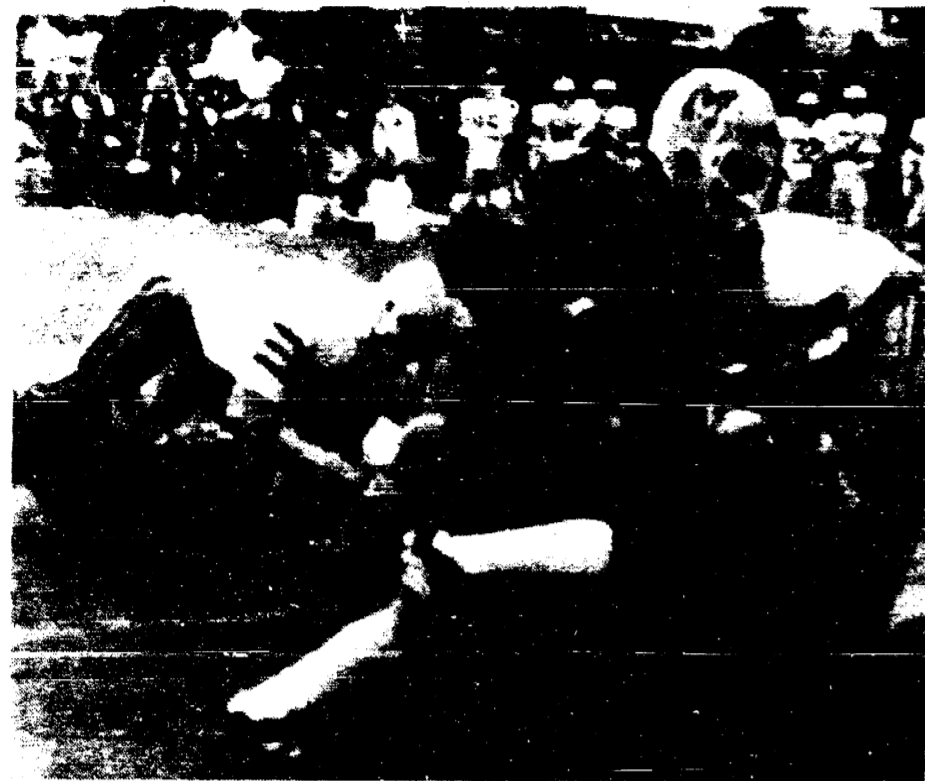

Running Back Carl Wiedmayer

by Jon Hardenbergh

Into every life a little rain must fall... well, the rain that fell Friday was in the form of Chiefs, yes, Capac Chiefs and they used size and speed to hand us our first loss of the season.

We took the pigskin on our own 17 yard line and proceeded to march right down the field only to have the Chiefs brickwall us on their 12 yard line and take possession. Unfortunately they did likewise but they scored and soon after tallied again, 13-0. Then with time running out in the opening half Capac threw a 34 yarder and it bounced around then fell in a Chiefsians hands for six. This left us 19 points short after 2 quarters of play.

In my opinion the entire complexion of

the contest changed after we took the opening drive to their 12 yard line but couldn't move further.

We did do better in the second half as we actually outscored Capac 14-12 but this left the final tally 31 to 14.

We did have a good rushing attack as Dave Rodriguez motored for 93 yards, Carl Wiedmayer zoomed for 91 while Jim Krzyzaniak ploughed for 88 yards.

We now travel to Wildeat country to play a tough Onsted squad. Onsted is 2-1 on the season losing Friday 6-0 to Clinton.

Although the J.V.'s lost Thursday 6-0 I felt they played well especially on defense. Whenever you lose by only a few to a bigger school like Chelsea it should be a moral victory.



Running Back Dave Rodriguez



OFFENSIVE PLAYER  
RON MELCHER #24

NOT PICTURED:  
DEFENSIVE PLAYER  
ROGER DAY #22



Quarterback Pat Ridenaar

**CHIM-CHIM-ENG**  
Chimney Sweeps Ltd.

Certified by the National Chimney Sweep Guild  
Member of the Michigan Chimney Sweep Guild

Saline, Michigan 48178  
313/665-0999  
313/429-9078

**NORM WALZ CONSTRUCTION**  
Remodeling and Room Additions  
Garages—Porches  
CUSTOM BUILT CABINETS

CUSTOM BUILT HOME ON YOUR IMPROVED LOT CAN SAVE YOU \$\$\$\$\$

Phone 428-7109

**CLINTON THEATRE**

The Greatest Challenge  
**ROCKY III**

Friday & Saturday 7:30 and 9:30  
Sunday 7:30  
All Seats \$2.00

**A&L**  
SINCE 1938

**Is your farm truck ailing?**

Maybe A&L is the "quick-fix" you need. Our Fleet Supply store carries approximately 10,000 parts for all kinds of truck ailments. We've even got a computer keeping track so we don't run out.

Try us the next time your truck's sick!

**A&L FLEET SUPPLY**  
— A DIVISION OF A&L PARTS, INC —  
For 64 years, a Michigan leader in truck parts & equipment  
524 South Main Ann Arbor 313/665-4411

**ALL-SAVERS ALL-TERNATIVES.**

Good news. In the year since you purchased your original All-Savers certificate, your First American Bank has come up with some exceptional new certificates. With terms ranging from just 91 days to a full 42 months. And interest rates that rate with the very best of them. Let's talk.

We have lots of great investment options for your All-Savers dollars. See us for the details.

**ANN ARBOR BANK AND TRUST**  
A FIRST AMERICAN BANK

Member FDIC

MANCHESTER TOWNSHIP LIBRARY  
P. O.

20 Cents Per Copy

# THE MANCHESTER ENTERPRISE

115TH YEAR VOLUME NO. 50

USPS 327-460

THURSDAY, OCTOBER 7, 1982

## United Way Campaign Launched



Pictured left to right are: Clarence Fielder, President, Manchester United Way; Anne Ballew, Executive Director, Hospice of Washtenaw; and Dr. Glenn C. Lehr, Jr., Campaign Chairman, Manchester United Way.

Seventy-five enthusiastic United Way campaign volunteers gathered at a dinner meeting last Wednesday at the Emanuel Church of Christ Fellowship Hall to receive their final instructions for the campaign which continues through the month of October to raise \$30,358.00 in support of 36 local, county, state and national health and community organizations.

The dinner was sponsored by the Manchester and Pleasant Lake branches of the National Bank of Jackson, Jack Zaborowski, Manager, as a plus contribution and was served by members of the Emanuel Womens Fellowship.

Following the pledge of allegiance to the flag by the audience and the invocation message by Reverend Robert Macfarlane, Pastor, Emanuel United Church of Christ, Clarence Fielder, President of Manchester's United Way welcomed the volunteers and guests.

Special recognition and thanks were extended to Mrs. Rosemary Hamilton who submitted this year's winning campaign slogan "REACH IN-THAT WE MAY REACH OUT".

The audience was entertained by the Emanuel Bell Choir under the direction of Anthony Gaines with a rendition of

"Ring of the Bells".

Anne Ballew, Executive Director, Hospice of Washtenaw, was the featured speaker. Hospice is now a participating agency of Manchester United Way. Mrs. Ballew outlined the agency's program of assistance to the terminally ill and stressed the importance of services by volunteers to the Hospice program.

Campaign Chairman, Dr. Glenn C. Lehr, Jr., introduced the campaign Division Chairmen who in turn introduced their captains and teams of solicitors. Dr. Lehr emphasized the big challenge facing the drive this year. With the addition of a new agency, Hospice, and the prevailing unsettled economic conditions he stressed the importance of contacting all of our citizens early in October and encouraging those who can to increase their contributions of past years. He expressed confidence that this year's campaign team will again "go over the top" as has been the history of Manchester citizens for the past 22 years.

Phyllis Baker, a dedicated supporter of United Way, former Board member, past president and secretary and 1984 campaign Chairman, counseled the campaign volunteers with a detailed explanation of campaign procedures and a review of the solicitors kits and supplies.

T.V. Ludwick, United Way Board member and Secretary, was accorded special recognition and thanks from the volunteers for her untiring contributions of her time and talents to the United Way program throughout the years.

The dinner meeting committee, Board members Sue Hamilton, Diana Macfarlane and T.V. Ludwick handled the many and detailed arrangements. Dr. Lamont Okey, Board member, and Mrs. Okey were the evenings host and hostess. Mary Blossom and her 4th grade pupils designed and prepared the background banner. Alber Orchards donated the cider and the Flower Garden donated the table decorations of potted flowers and floral arrangements. The Manchester Enterprise printed and contributed the programs.

Manchester's United Way volunteer campaign team is now ready and anxious to contact every citizen in the Manchester area with the message "REACH IN-THAT WE MAY REACH OUT".

## Community Education

Manchester Community Education in cooperation with Saline Community Hospital will sponsor a CPR (cardiopulmonary resuscitation) course at Manchester High School on Monday, October 18 and Wednesday, October 20. Both sessions are from 6:30 to 10:30 p.m. CPR is a combination of artificial respiration and artificial circulation which should be used when a cardiac arrest or certain other emergencies occur. Students will learn proper procedures for dealing with emergencies and helping to save a persons life. Both sessions are required. There is no charge to attend this course. If you have not registered and wish to do so, please call the Community Education Office at 428-7804 prior to the class starting date. Final enrollment will determine the number of instructors and

student handbooks needed. Don't put it off, this is an excellent opportunity to learn this life saving skill.

## S.A.A.C. Presentation To Be Held

The Manchester Substance Abuse Awareness Committee will hold their first fall presentation on Thursday, October 7th at 8:00 p.m. in the Middle School Gymnasium.

Mr. Ron Harrison will moderate an informative discussion with the parents and young people involved in the Dawn Farm project. Dawn Farm is a drug rehabilitation center near Ypsilanti.

We hope to see you there. For further information contact Brian Schick at 428-7442 or Bill Zesnyuk at 428-7877.

## "Toys Past and Present"

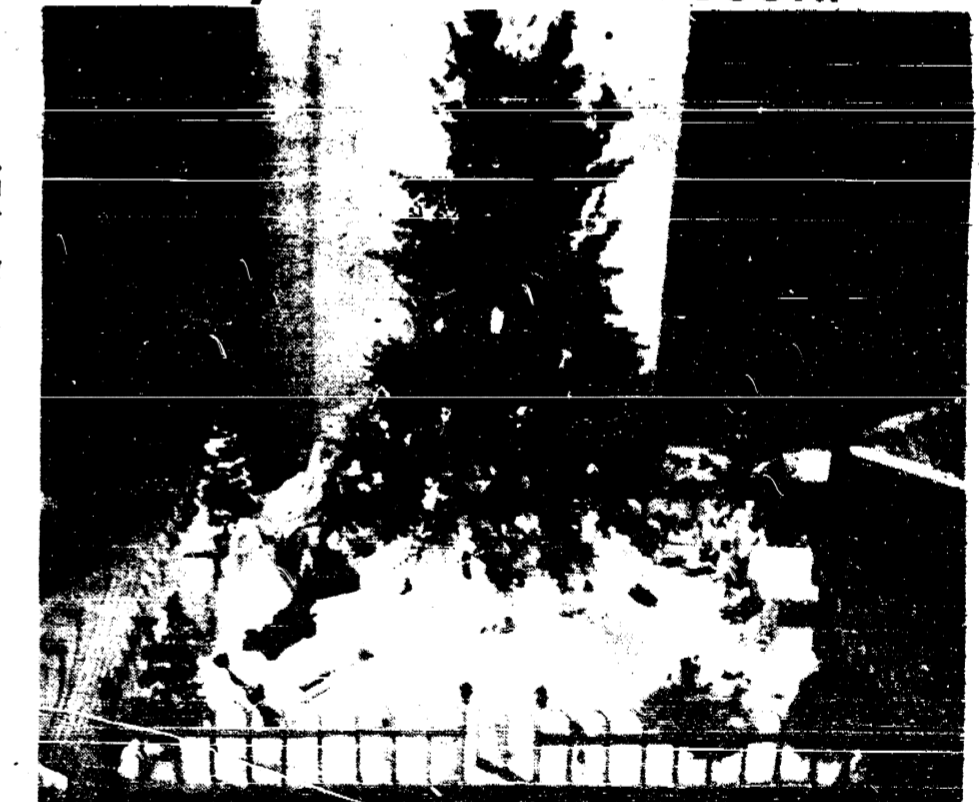

This 18" x 24" Christmas Miniature Tin Village was handmade by Mr. Louis A. Kuebler, a master tinner, for his children Bertha Kuebler Huber, William, Minnie, Herman and Hilda Kuebler Kappler, well before the turn of the century, perhaps after the birth of the first child, Bertha, in 1887, or 1900.

Herman, now 89 years old lives in Saline, told me the story of the little Christmas Village his parents would decorate during the Christmas season, and one part of the story has never left his memory. Herman said his father told the children "to leave the little gate open, so the Angels could go in and out at night," and now nearly a century later, the little gate remains open, guarded by Angels.

Louis A. Kuebler came from Stuttgart, Germany in 1858 to Chicago, Illinois with his brother. The brother, August went to Atlanta, Georgia and Louis came to Ann Arbor, then to Manchester. He married Barbara Kalmbach, born in Wurtenberg, Germany, who came to the United States with her parents at age two, went to Pennsylvania, but then to Manchester. Louis started his tinning business in Manchester in 1895 and was known as "Tinner Kuebler".

Son, Herman went into the business with his father in 1910 at age 17. The shop was located where the Parr Electric is now.

The Village had been stored in the attic of the original Kuebler home on Furnace Street and was re-discovered at the household sale of the late Hilda K. Kappler in May 1980. It was suggested to Herman, rather than selling the village, would he give it to the Manchester Historical Society to which he gladly agreed.

The Village has been repaired, cleaned and painted, same as the original.

The cone shape in the center, once held a live Christmas tree, kept fresh by water held in the cone, which is now rusted out - so a 20th century plastic tree must be substituted.

Isn't it fun to imagine the beautiful tiny antique village miniatures that once upon a time made the Kuebler children happy? Now, in 1982 the village has the 1950's style.

Thank you Herman for giving the children (and adults) a part of a Christmas of long ago. Merry Christmas Herman, 1982, from your friends in Manchester.

Edna Hopkins Knauss