

### Senior Citizens Meals

The menu for Senior Citizens Noon Meal on Tuesday, February 9, is: Baked Ham, Potatoes, Vegetable, Fruit, Bread and Butter, Dessert, Coffee, Tea and Milk.

On Thursday, February 11, they are serving: Meat Loaf, Potatoes, Vegetable, Fruit, Bread and Butter, Dessert, Coffee, Tea and Milk.

Reservations for meals should be made with Linda Hartman at the Emanuel Church office, 428-8308. There are no meals the days the schools are closed in the area because of bad road conditions.

The Senior Citizens Council regular meeting for February is the 10th at the Emanuel Church meeting rooms at 10:00. At 11:00 there are Exercise Programs before the Tuesday meal. Cards are played on Tuesday afternoons. On Thursday, following the noon meal, there is an Arts and Crafts Class.

The Housing Committee of the Senior Citizens Council will meet on Wednesday, February 17, at the Township Hall (new fire station) at 7:30.

More drivers are needed for the Transportation Project, especially for out of town driving. The volunteer may call Millard Uphaus, 428-7461, Ray Gouyer 428-7613 or Erwin Paul 428-8407 for information about gasoline refunds for trips and driving requirements. The volunteer's drivers license number is also needed by the committee. People calling for rides should, whenever possible, give one or two days notice of their need. Emergencies can not always be handled by the volunteers.

### Historical Society Square Dance And Box Social

Ever been to a Box Social? Now's your chance to recapitulate a couple of old-time customs, a Square Dance and Box Social.

### Walt's Heating & Cooling

24 HOUR SERVICE  
Walt Horodeczny

COMFORT AIR FURNACES  
A. O. SMITH WATER HEATERS  
WATER SOFTENERS

FURNACES TUNING AND  
CLEANING

PHONE 428-8645

18824 Bethel Church Rd.  
Manchester, Mich.

### SENIOR CITIZEN Tax Refund Forms Prepared—\$4.85

You give us the information by phone. We prepare your form and mail it to you ready to sign and return (includes stamp and pre-addressed envelope).

### H.L. Beach Tax Service



CALL  
429-5994 IN SALINE  
2-10 A.M. 4-10 P.M.  
"This is our 20th year."

Manchester Area Historical Society will have both at the February 16 meeting at Emanuel United Church of Christ Hall over the dining room. A brief business meeting will hold from 8:00 sharp to 8:30.

Then, Luke Schaible and his Band will bring in the music. Luke will call the numbers for an hour of square dancing and old-time entertainment.

All Square Dancing groups and enthusiasts in the area are invited. Bring your partner or better yet bring the whole club.

As "admission" and for your own refreshments each couple should bring a Snack Box which will be auctioned off at 9:30 to raise money for the new building fund. (No one guarantees that your partner will get your box!) The committee will furnish coffee, tea and trimmings.

For those unfamiliar: A Snack Box, which is less of a meal than the usual Dinner Box, contains an assortment of after-party foods appropriate to serve following an evening of dancing. Its contents should be sufficient for two people. Those contents may be sandwiches, dainty or otherwise, fruits, cookies, cake, and cheeses. The box, which may be a shoe, cake or hat box, should be packed for proper handling and have an attractive exterior of ribbon, flowers or paper lace (it is a Valentine Party, too, you know). Most important of all, the name of the lady who packed the box is INSIDE the box determining the partner for supper for the buyer. Singles may solve the problem of having enough boxes to go around by pairing up in advance - one to provide and one to buy - so everyone can participate.

One gets an auction buying number when the couple enters the hall and turns in their box. To be real secretive, the Snack Box is enclosed in a paper sack until time for display and auctioning!

### IRS Encourages—Do Your Own Returns

Taxpayers who plan on filling in their own 1040A federal income tax returns this year may discover it's not as difficult as they thought, the Internal Revenue Service said.

The 1040A return is a two-page form which contains 18 lines on the first page, and comes with step-by-step instructions on how to complete it, the IRS said. On page two of the form is a section that should be completed to declare any interest and dividends amounting to more than \$400. The IRS added that any interest from qualified "All Savers" Certificates should be declared as well, regardless of the amount.

Although the 1040A form is shorter than the standard 1040 form, the IRS points out it's not for everyone. Form 1040A can only be used by taxpayers whose income consists of wages, salaries, tips, interest, dividends, and unemployment compensation for the taxable year. Form 1040A filers must also have taxable incomes of less than \$50,000, the Service adds.

If the taxpayer is planning on itemizing deductions, claiming adjustments to income tax, or taking advantage of most tax credits, the IRS stresses that the

standard 1040 should be used.

By letting taxpayers declare interest and dividends on their 1040A forms, the IRS said more people will now be able to take advantage of the shorter format. Also, the IRS explained, taxpayers using Form 1040A can claim Earned Income Credit and Credit for Contributions to Candidates for Public Office.

The IRS has over 90 free publications available to taxpayers on various tax matters. Taxpayers desiring further information on the 1040A form or any other tax subject should contact the IRS.

### Apprenticeship Opportunity

Applications for the Electrical Apprenticeship will be available at the Carpenters' Hall, 6800 W. Michigan Ave., Ypsilanti, Michigan beginning at 7:00 p.m. Tuesday, February 23 and Thursday, February 25, 1982. Attend either evening. Please be prompt. Applicants must be residents of Washtenaw or Jackson County or Unadilla, Putnam, Hamburg, or Green Oak Township of Livingston County or Onondaga, Leotte, Stockbridge, or Bunker Hill Township of Ingham County. In addition, applicants must have been a resident of the above geographical area for the twelve months prior to the date of application. Applicants from outside the above geographical area will NOT be accepted. At the time of application, applicants must be at least 18 years of age, have a high school diploma, and have passed one credit year of high school algebra or the equivalent. No GED accepted. Completed applications must be returned to the Union Hall no later than March 12, 1982. Late applications, incomplete applications, and applicants not meeting the above requirements will NOT be considered for apprenticeship. An Equal Opportunity Apprenticeship Program.

## Retire rich with an IRA retirement account from Great Lakes Federal Savings.

\*Assumes a 12% annual rate compounded quarterly for an effective annual rate of 12.55%.

STARTING AGE	YEARLY DEPOSIT	YOU WILL ACCUMULATE BY AGE*		
		60	65	70
30	\$2000	604,500	1,106,200	2,012,300
	\$4000	1,209,000	2,212,400	4,024,600
35	\$2000	326,700	604,500	1,106,200
	\$4000	653,400	1,209,000	2,212,400
40	\$2000	172,800	326,700	604,500
	\$4000	345,700	653,400	1,209,000

You can deposit \$2000 each year to an IRA tax-deferred retirement account (\$4000 if your spouse works, \$2250 if spouse does not work) and pay no income tax on deposits and interest earned until retirement. By deferring the taxes you save more, and depending on the age at which you start, you can accumulate a fortune for your retirement.

IRA is available through payroll deduction plans. Ask your employer for additional information.

Withdrawals prior to age 59½ can result in substantial interest and tax penalties. Withdrawals must start by age 70½. IRA accounts are insured to \$100,000 by the Federal Savings and Loan Insurance Corporation.

### GREAT LAKES FEDERAL SAVINGS

Offices in: Ann Arbor, Battle Creek, Albion, Bellevue, Brighton, Charlotte, Chelsea, Coldwater, Dexter, Hastings, Howell, Jackson, Lansing, Manchester, Marshall, Okemos, Richland, Saline, Ypsilanti • Member FSLIC

20 Cents Per Copy

# THE MANCHESTER ENTERPRISE

115TH YEAR VOLUME NO. 16 USPS 327-460 THURSDAY, FEBRUARY 11, 1982

## Hit or Miss by Farley

During the extremely cold days that we recently endured, we were accused of being unusually irritable, frustrated, out-of-sorts and depressed and perhaps we were, but now we find it was not at all our fault, we had "cabin fever".

This enlightenment comes from the National Weather Service at Washington, D.C. and psychologists say these symptoms are manifestations of a malady peculiar to northern climates and are prevalent when it snows and the winds blow and the mercury falls below the zero mark. They call it "cabin fever".

Trappers and prospectors in the north country and in Alaska used to be isolated for weeks at a time while living in one-room cabins. This condition still is true in some northern villages in the north country and mental health experts hold "cabin fever ailments" each winter in those areas.

Dr. Vitosky of the Institute of Psychiatry at Northwestern University said, "some people forced to stay indoors alone or nearly so, become upset and try to escape by using drugs or alcohol."

"When people have a hard time getting out they become depressed", said Dr. Vitosky. "Depressive personalities can become suicidal" he continues.

Doctors tell of treating patients with these problems and they advise to talk with other family members instead of sitting in front of the TV for hours on end. Patients with these problems are being asked to visit with close neighbors or talk with them on the phone.

"Cabin fever is usually a temporary problem with the young folk", says Dr. Sakaue, Chief of Geriatric Medicine at Michale Reese Hospital in Chicago, "but it can become a chronic winter affliction with the elderly, who are hesitant about going out in bad weather. This anxiety is endemic among older people who feel

## Candidates For Village Primary Election

JOHN J. HINKLEY  
VILLAGE PRESIDENT

I have been a Manchester resident since 1976 and live at 818 Ann Arbor Street. I am a registered Architect and work for Hobbs and Black Associates, Inc. Architects in Ann Arbor.

In 1978 I was appointed to the Village Council and have been serving as Mayor Pro-tem for the past two years.

Since 1979 I have been the chairman of the Village Planning Commission.

If elected Mayor I would like to see Manchester prosper, while preserving its character and heritage of the past. I will continue to develop the programs that the Village Council has implemented. I will serve the community to the best of my ability. Manchester truly is a great place to live. My wife and I are very glad we made the decision to move here. One of the reasons why I think Manchester is such a good place to live, is its strong feeling of community. I would like to help preserve this community spirit.

GALE KOEBBE  
VILLAGE TRUSTEE

I am running again for Village Council because I have an interest in the community and feel I can contribute to the operation of the Village.

I have been on Council for 8 years, was Village President for 2 years and Chairman of the Planning Commission for 2 years.

Most of my time on Council I was Chairman of the Public Works Committee which I feel is an important job and a job I have been able to handle.

I feel with John Hinkley as President, Mary Kalleward, Bud DuRussel and myself as Councilpeople we can continue to do a good job for Manchester.

## Hit or Miss by Farley

cooped up during winter storms. It affects half of them. They have little appetite and have trouble sleeping. They lose interest in their surroundings and in themselves. They become sad and preoccupied with their past."

In another article on this subject Dr. Maszpa, of the Family Psychiatric Clinic at the hospital in Chicago advises families that winter confinement because of blizzards or cold should provide an opportunity for bringing parents and children closer together. Families should make greater efforts to visit parents and grandparents during periods of winter isolation.

But, says the good doctor, these days can also become times when unchecked emotions lead to anger and families should avoid staying too close together during these shut-in periods. They should be separated by periods of private time when everybody has a chance to be alone and to recharge emotionally.

Why do blizzards and the extreme cold cause depression and other cabin fever symptoms?

Psychiatrists offer a relatively straightforward explanation. Such weather they say, disrupts daily routines which people need in order to bring order to an otherwise unpredictable world and confronts people with a situation, over which they have no control. The result is anger at the snow or the cold anger that turns inward only to emerge as depression or the symptoms of "Cabin Fever".

SUSAN HAMILTON  
VILLAGE PRESIDENT

I have chosen to become a candidate for Village President of Manchester for a number of reasons. Small villages particularly need to have citizens concerned enough about the vitality of the community to be willing to serve in leadership positions. The environment in which my family lives is important to me, so I am interested in creating and maintaining a stable but challenging

Continued on page 13

## Mrs. Florence J. Kirk To Celebrate 100th Birthday



Mrs. Florence Johns Kirk will be honored at an Open House on Sunday, February 21 from 2 to 4 p.m. at St. Mary's Church Hall below the church at 210 W. Main Street in Manchester in honor of her 100th birthday. Relatives and friends are cordially invited—no gifts, please.

The centenarian's birthday is Saturday, February 20. Her's has been a busy life. After her husband Ferdinand's death in 1946 she and a daughter, Mildred, left the family farm south of town and moved to an apartment above her son Leonard's Appliance Store. They still live there.

Mildred is employed at the Saline Ford Plant. Each day Mrs. Kirk rises early and her daughter takes her to a nursing home in the village where she stays until Mildred returns. She enjoys many changes during the day for she often accompanies Leonard on short trips to other communities. She values these outings and is ready to return to her apartment by the time her daughter comes for her.

Shortly after the move to town she was confronted with the prospect of taking the calls for the police and fire departments. A special phone was installed and she had the job from 1946 to 1977 when a new calling system was installed. She called it quits after 31 years on the job. She was 84 at the time.

Born at Evans Lake she grew up in the

Irish Hills and was baptised and married at St. Joseph's Shrine. She was the Optimist Club's candidate for first lady during the Bicentennial and went to the Irish Hills to talk with the drivers of the National Bicentennial wagon train lumbering along US-12.

A real traveler she has been in most of the states. Her trips to Far Rockaway, N.Y. to see a 89-year-old cousin, Marguerite, and trips up north to call on friends and relatives give her the most pleasure now. She spent time with them all last summer.

Her children include two sons, Leonard and Marvin (Manchester's postmaster) and Mildred, all of Manchester. Three are deceased. Two were Dominican nuns, Sister Vincent Marie Kirk O.P. and Sister Jean Mildred Kirk O.P. and a son Robert. She has 13 grandchildren and 22 great-grandchildren.

## Ice Skating Party Friday February 12

The Village of Manchester will sponsor a ice skating party at Wurster Park on Friday, February 12 at 6 p.m. for all area children.

# The Manchester Enterprise

150 EAST MAIN STREET  
Manchester, Michigan 48156  
USPS 327-460

Phone 428-8173

The Manchester Enterprise was established in 1967 and is published each Thursday at 150 East Main Street, Manchester, Michigan with second class postage paid at Manchester.



Edward E. Steele, Publisher

Lenore Steele, Editor

## LETTERS TO THE EDITOR



To The Editor

I'm very glad to see that taxpayers in Bridgewater are finally taking an interest in what's going on in that township by expressing their opinions to the Editor. I only wish they would do some research before they are so quick to condemn BAC's motives. Members of BAC and their attorneys have been involved with what has been happening in Bridgewater Township for the past 1 1/2 years. It's true that the 10 acre minimum lot size has been brought to the Board's attention by means of petition, but it is definitely not the reason for the re-call and the township board knows it. BAC wanted the taxpayers of Bridgewater (if they lived here 1 year or 100) to decide if they wanted this minimum lot size requirement by means of a PUBLIC vote. After accepting the petition and saying they would hold a public vote, the Board has now reneged and refuses us our Constitutional Rights. What are they afraid of? The Board and the Planning Commission have seen fit to formulate and pass an Ordinance that could open Bridgewater to development. The Chairman of the Planning Commission refuses to consider any public opinion unless it's the same as his own. He even saw fit to hold a questionable election of officers while his term was expired and new people were applying for positions on

that commission. The Board also saw fit to use our tax dollars and hire Washtenaw County to come out here and help them draft this new ordinance and new zoning maps. BAC's main objective has always been to keep Bridgewater Township as agricultural and rural for as long as possible. All they want is to keep the New Ordinance in line with the Old Ordinance by leaving the definition of Rural Residential the way it was in the Old Ordinance and by deleting entirely the definition for an A-2 zoning district, which is defined as being strictly temporary agriculture. We are the only township in this area with an A-2 definition in our ordinance. Ask yourselves why.

I personally agree with Mr. Glen DeClair's opinion that the Board should consider a 30-40 acre minimum. It would be far better than 10 acres. The only reason 10 acres was used is because it stuck with the guide lines of the Plat Land Law. That law allows 10 acre splits and it is the law under which the Kies Rd. area was split. Also Sharon and Freedom Township have 10 acre minimums and BAC felt we could form some kind of an alliance. If people would open their eyes, they could see that there has been a great deal of development in Bridgewater in the past 4 years besides the Kies Rd. area. It won't take long for small parcels of land to outnumber the farms.

Come on neighbors, be fair. Get the facts before you start condemning. Don't just listen to gossip and hearsay. Listen to both sides of the issue. Be fair enough to listen to the people who have only lived here for a short time also. Just because the Board members have lived here most of their lives does not mean they are always right in the decisions they make. The new residents may have good reason for their opinions. They may have been run out of places because of re-zoning and high taxes, and don't want the same to happen again. Let's stop drawing that line between the new comers and the old timers. This is the United States of America and we are all governed by the same Constitution and we all pay taxes. We all have a responsibility to be informed and involved. We also have the right to voice our opinions and have our government listen to those opinions and nobody likes those rights denied. Let's all come out from behind unsigned letters to the editor and get the real facts. Let's do what is right for Bridgewater even if it is to re-call the Board.

Deanna L. Becklehamer,  
Bridgewater Planning  
Commission Member

To The Editor.

As a concerned taxpayer of Bridgewater Township, I think it is high time that our Board members did a better job of keeping the taxpayers informed. Why don't they print the minutes of the Board meetings in the local papers like other townships do. Also they should be required to print the financial reports. At this point, I don't want to hear the Board say that it takes too many tax dollars to print this information. Especially after they used our tax dollars to hire Washtenaw County to come in and help draft a new Ordinance and draw up new Zoning Maps. The Board saw fit to re-zone a very large portion of Bridgewater Township without caring if those residents had proper notification or not. The biggest reason for the taxpayers in Bridgewater being uninformed is the lack of interest the Township Board has in getting information to the people. They believe that hanging a notice at the side door of the Township Hall is sufficient in keeping the people informed. I'd say that without a doubt, Bridgewater Action Committee has very good cause for their re-call drive.

Richard L. Martin

## Optimist Club To Sponsor Oratorical Contest

The Manchester Optimist Club will sponsor an oratorical contest for boys and girls under the age of 16 beginning at 6:30 p.m. Monday, March 8 in the Emanuel Church of Christ Hall on W. Main St. Awards will be presented to the first place, second place, and runner-up winners in each division. First place winners will be eligible to participate in the regional contest in Flint in April. The state contest will be held in Alpena in May with a top prize in each division of \$700 scholarship. The official topic of the contest is "You and I, And Tomorrow". Contestants must speak on the subject for not less than four minutes and not more than five minutes. For contest entry forms and more information, contact the contest chairman Ted Tapping at 428-8478.

## Athletic Boosters Meeting

The Manchester Athletic Boosters Meeting will be held Wednesday, February 17, 8:00 p.m. at the High School. Everyone is invited!

## Grand Opening

Monday, February 22nd  
10 a.m. - 5 p.m.

Grand Prize Drawing  
Weekend In Toronto  
Includes Round-Trip Rail Fare and Deluxe Lodging

Come and Celebrate With Us!

Manchester  
Travel

154 E. Main, Manchester, MI  
313-428-8395

## Spear & Associates, Mann, Realtors

122 WEST MAIN PHONE 428-8388 DAILY MANCHESTER

Village Home - In excellent condition, spacious living room & dining room, fireplace, 3 bedrooms, full basement & garage. \$59,500.

Perfect Family Home - On 10 acres, 4 bedrooms, 2,350 sq. ft., patio off family room, 3 stall horse barn, terms available, price reduced to \$99,950.

Chelsea Area - Three bedroom ranch on 24 acres, super floor plan, attached 2 car garage, large barn for livestock or horses. \$145,000.

Building Sites  
2 1/2 Acres - Bridgewater Township, 17 miles to Ann Arbor, pond possible, terms. \$11,500.

10 Acres - Sharon Township, perfect south exposure hill, woods & stream. Terms. \$19,500.

### OFFICE HOURS

Monday thru Friday 9 a.m. to 5 p.m. Saturday 9 a.m. to 12 noon

OFFICE PHONE 428-8388

EVENINGS AND WEEKENDS

JIM MANN  
428-8074

DENISE WALTER  
428-7563

ELLIS PRATT  
428-8562

## Fahey Realty

215 East Main St. Phone 428-8296 Manchester, Michigan  
OFFICE HOURS 9-5 MONDAY THRU FRIDAY SATURDAY 9-12 NOON

### RESIDENTIAL

3 bedroom home with 1 bedroom rental possible. Large shaded lot. Good location on the edge of the village. \$44,000.00.

Starter home, neat and clean, 4 bedrooms, full basement, gas heat, 1st floor utility, one car garage. \$38,500.00.

Possible Assumption of land contract. 3 bedroom ranch, walk-out basement, 2 baths, Franklin Stove, on ten acres with creek.

Large 4 bedroom home. Perfect for the family needing plenty of room. Separate entertainment/work area. Newer kitchen with beautiful cabinets. Cheerful 1st floor utility. Large shaded lot.

5 Acres, 2 bedroom ranch with new gas furnace and roof. \$44,500.

### FARM

36 Acres Rolling Land only 1/4 mile from Village limits. Remodeled farm home. Finished walk-out basement. New wiring, plumbing, aluminum siding. 2 fireplaces. Horse barn, large garage. Evens. Joe Roberts 517-592-8263.

### VACANT LAND

5 Acres on paved road, wooded hilltop with pond.

5 Acres 660 ft. frontage rolling land with South facing hill.

51 Acres can be divided. Possible Land Bank financing. Pond, partially wooded.

17 Acres with two ponds. Good access to M52. Jim Walkow 428-8311.

14 1/2 Acres Sharon Township, Land Contract possible \$19,500.

## School Board Minutes

SPECIAL MEETING

January 30, 1982

The meeting was called to order by President William Broucek at 9:30 AM.

Members present: Little, Bunney, Mann, Broucek, Talcott, Horning, DuFresne. Members Absent: None.

Dr. Thompson advised that two bids had been received for two (2) new unit ventilators in Room 110 of the High School. The low bid was submitted by Controlled Temperature, Inc. of Livonia in the amount of \$7,400. It was moved by DuFresne to award the job to CTI with direction to the Superintendent to investigate whether it might be possible to install one (1) of the ventilators. All Yeas.

The Board met privately from 10:00 until 11:30 A.M. to discuss the Superintendent's evaluation. A recess for lunch was announced at 11:30 AM. The meeting reconvened at 1:00 P.M. with building principals Kappler, Schick, Hammond, and Scaletta joining the Board for the afternoon discussion. Discussion of the renovation project took place concerning priorities, methods of finance, and size of the project. Board consensus was that the administration should prepare a defined project based upon the amount of money produced by a bond issue requiring 2.5 mills to retire and a separate project requiring 2.0 mills to

retire. These data are to be presented to the Board at its regular meeting on February 15, 1982.

Discussion took place regarding the process for identifying a negotiator for the upcoming WLEA negotiations. Dr. Thompson recommended that the Board contract with the Michigan Association of School Boards for this service and that a request be submitted to have Ms. Rita Thomas assigned as the negotiator. After discussion regarding fees, timelines, and goal it was moved by Bunney to contract with MASB for negotiation services for one year and to attempt to have Ms. Rita Thomas assigned as the chief negotiator. Supported by DuFresne. Yeas: DuFresne, Horning, Talcott, Broucek, Mann, Bunney. Abstain: Little.

It was moved by Horning to adjourn the meeting at 2:40 P.M. Supported by Mann. All Yeas.

SPECIAL MEETING

February 1, 1982

The meeting was called to order by President William Broucek at 8:05 PM.

Members Present: Earl Horning, William Broucek, William Bunney, David Little. Members Absent: Paul DuFresne, Kent Talcott, Ron Mann.

After a second reading and brief discussion it was moved by Little and supported by Bunney to adopt policies 4116.1 - 4200. All yeas. The topics of these policies are as follows: Professional Growth, Tutoring, Retirement Act, Unpaid Leaves, Refusal to Accept Assignment.

The Manchester Enterprise  
Vacation Leave, Court Appearances, Employment of Close Relatives, Evaluation of Staff, Health Certification, Salary Guides, Layoff Procedures and Code of Ethics.

It was moved by Horning and supported by Little to adjourn the meeting at 8:20 PM. All Yeas.

## Board Of Education Agenda

The Manchester Community Schools Board of Education regular meeting will be held February 15, 1982, 8:00 p.m. at the Manchester High School. The agenda will be:

- I Roll Call
- II Communications
  - A. WLEA
- III Visitor Input
- IV Minutes of Previous Meetings
- A. Regular Meeting January 25, 1982.
- B. Special Meeting January 30, 1982.
- C. Special Meeting February 1, 1982.
- V Financial Report
- VI Bills Payable
- VII Discussion Items
  - A. Split Schedule for Buses
  - B. Board Policies
  - C. Renovation Priorities
- VIII New Business
- IX Old Business

## Winter Pet Care

Old man winter is with us and aren't you glad you got the summer gear stowed away and the cars and pets winterized? What? You forgot to winterize your pet-well, take some notes as there is still time advises the Michigan Veterinary Medical Association. First, get out the comb and brush, or call the groomer, and take care of your pet's coat. Those mats, tangles and dead hairs drastically reduce the insulating ability of the haircoat and if not removed, will have a chilling effect. Call your veterinarian and have your pet checked for worms. Dogs and cats are most likely to get infected during the warm months and if untreated, may severely stress your pet during the long cold winter. This is also a good time to make sure all vaccinations are current as the stress of winter may lower your pet's

Thursday, February 11, 1982 Page 3

Your outdoor dog gets the full effect of our Michigan winter. Make sure the doghouse of coop is small enough-that's right, small enough. Most of the doghouse's warmth stems from its ability to retain the dog's body heat and cathedral ceilings won't get the job done. Locate the entrance away from prevailing winds and provide a flap or windbreak for those days when Mother Nature doesn't read the almanac.

You'll probably have to increase your dog's daily feeding as part of his food is now being used simply to keep him warm. Don't think that because he only ate one small bowl of food in hot, humid August the same amount will suffice in February. Water tends to get stiff and hard to lap during cold weather so you'll have to make several trips to the kennel each day to make sure it's available.

For house dogs, winter brings its own special challenges. Dry skin, eczema and allergies tend to occur as humidity drops and the furnace circulates dry, reheated air. You may want to trim the fur between the foot pads of long-coated dogs to reduce the amount of snow and ice brought into the house. Don't let your pet sit or lie on salted steps or walks as skin irritation may develop on the feet, abdomen or derriere! Make sure any pet birds, rodents or aquariums are located away from drafts produced by doorways, windows, furnace registers or cold air returns. Electrical outlets on outside walls may also produce drafts dangerous to parakeets and canaries.

Oh yes, remember the card that came with your December property tax bill? Your county will want your dog licensed by the end of February.

## Named To Deans List

Lori Voegeding of 14355 Bethel Church Road, Manchester was one of the one hundred eighty-two Adrian College students named to the Dean's List for the 1981-82 fall semester. To achieve the honor, a student must maintain a 3.50 grade point average (4.00-A) on the basis of at least 12 credit hours. Lori is presently in her freshman year.

## LOW COST DENTURES

FROM  
MICHIGAN LICENSED DENTISTS  
Michigan Dental Referral Service will furnish names of providing dentists.  
Call: Mon. - Fri. 9 a.m. - 5 p.m.  
Sponsored by  
MICHIGAN DENTAL ASSOCIATION  
FULL DENTURES ONLY  
CALL (517) 372-9070

## A Special Valentine

SATURDAY, FEBRUARY 13th

DANCING TO LIVE MUSIC

Whole Live Maine LOBSTER

Reservations For Lobster Must Be Confirmed By February 8th

\$15.95

Full Dinner Menu

SERVING FROM 5 P.M. TO 10 P.M.



T-BONE STEAK For Two

\$18.95

DINNERS INCLUDE POTATO SALAD BAR, ROLL & BUTTER

APPETIZERS CLAM CASSINO OYSTERS ROCKEFELLER BROCCOLI & CHEESE SAUCE

## RACE TRACK INN

CLINTON, MICHIGAN 517-456-7768

## Smart Clever

Buying a snow thrower. Buying the one that throws snow up to 18 feet.

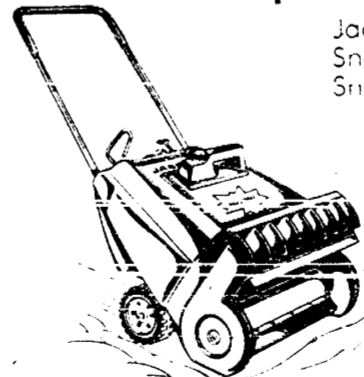

Jacobsen Sno-Burst™ Snow Thrower

Get the best for yourself. JACOBSEN®

## KLEINSCHMIDT HARDWARE

19870 Sharon Valley Rd. (Near Corner of M-52)



PHONE 428-8337

MONDAY THRU THURSDAY 8 A.M. - 6 P.M. FRIDAY 8 A.M. - 7 P.M. SATURDAY 8 A.M. - 5 P.M. SUNDAY 11 A.M. - 3 P.M. ACROSS FROM ANN ARBOR BANK AND TRUST

**EMANUEL UNITED CHURCH OF CHRIST**

Thursday, February 11, 12 Noon, Senior Meal. 1:00 p.m. Senior Crafts Program. 6:30 p.m. Bell Choir rehearsal. 7:00 p.m. Aerobic Dance. 7:30 p.m. Senior Choir rehearsal.

Sunday, February 14, 10:30 a.m. Blanket Sunday Offering received. 11:30 a.m. Property Committee meeting.

Tuesday, February 16, 11:00 a.m. Senior Exercise Program. 12 Noon, Senior Meal. 7:00 p.m. Boy Scouts. 7:00 p.m. Aerobic Dance.

Wednesday, February 17, 1:30 p.m. Quilting Group. 7:30 p.m. Women's Fellowship. 8:00 p.m. Alcoholics Anonymous & Al Anon.

Seniors...Have a Movie Outing! Rev. Macfarlane is organizing, with Helen Braun's help, a trip to Ann Arbor's State Theatre to see the movie "On Golden Pond". Wednesday, February 17. Leave parking lot 12:15 p.m. \$3 includes gas and admission. Call by Tuesday, February 16 for reservations.

**MANCHESTER UNITED METHODIST CHURCH**

Wednesday, February 10, 1:00 p.m. Willa Circle at church. 7:30 p.m. Joy Circle at Joyce Armentrout's. 7:30 p.m. Pastor-Parish Committee Meeting at church (Fireless Room). 7:00 p.m. Set-up for Cub Scout Blue & Gold Banquet.

Thursday, February 11, 6:00 p.m. Cub Scout Blue & Gold Banquet.

Sunday, February 14, 9:15 a.m. Church School. 10:30 a.m. Worship: "Matthew". 11:30 a.m. Choir Rehearsal/Coffee Hour. 3:00 p.m. Local Church Officers Workshop at Milan U.M.C. (Meet at church at 2:20 for car-pooling). 6:00 to 7:30 p.m. UMYF Meet at Parsonage.

Monday, February 15, 9:50 a.m. Monday Morning Bible Study.

Tuesday, February 16, 7:30 p.m. Trustees Meeting at Church.

Wednesday, February 17, 1:00 p.m. U.M.W. - Lydia Circle Hostesses.

**ST. JOHN'S LUTHERAN CHURCH**

Thursday, February 11, Mary Martha Circle 8 p.m. Women's Discippling.

Friday, February 12, Parenting at Raleighs, 8 p.m.

Saturday, February 13, Catechism, 9-11 a.m.

Sunday, February 14, Sunday School 9:15 a.m. Worship with Holy Communion 10:30 a.m. Youth Group 7 p.m.

Monday, February 15, Church Council 8 p.m.

Wednesday, February 17, Men's Discippling, Jr. Choir 7:30 p.m. Midweek Devotion. Sr. Choir 8:45 p.m.

**NORTH SHARON**

February is Fruitful February Month at North Sharon Bible Church.

All boys and girls attending will be able to decorate a winter fruit tree with paper fruit. On Sunday, February 28, we will have fruit baskets for 3 winners who have the most fruit on the tree.

For rides, please call 313-428-7222.

**ZION LUTHERAN CHURCH**

Saturday, February 13, 9 a.m. Youth Instruction. 1:30 p.m. Sr. Citizens.

Sunday, February 14, 9 a.m. Sunday School. 10:15 a.m. Worship. Cassidy Lake Devotions. Joymaker Family Noon Potluck. Focus on Family Series Film 6 "What Wives Wish Their Husband Knew About Women" 4 & 6 p.m.

Tuesday, February 16, 10 a.m. Sewing Activity Day. 4 p.m. Joymakers. 7:15 p.m. Sr. Choir.

Wednesday, February 17, 7:30 p.m. Evangelism.

**BETHEL UNITED CHURCH OF CHRIST**

Saturday, February 13, 10:00 a.m. Pre-School Fellowship Valentines Party.

Sunday, February 14, 10:00 a.m. Worship Service. Rev. Don Colman guest minister.

Tuesday, February 16, 8:00 p.m. Church Board at John Bihlmeyers.

Wednesday, February 17, 11:30 a.m. Senior Citizens of Bethel. 7:00 p.m. Bethel Orchestra.

**WEEKLY MEETINGS:**

Sunday: 11:00 a.m. Church School classes for all ages.

Wednesday: 4:30 p.m. Childrens Choir. 7:00 p.m. Youth Choir-Plus. 7:45 p.m. Senior Choir.

Saturday: 9:00 a.m. Confirmation Class.

**FAITH COMMUNITY CHURCH**

Sunday, February 14, Worship Service 10:00 a.m. Nursery and Jr. Church available. 11:15 a.m. Sunday School for all ages. 6 p.m. Evening Service. 7 p.m. Youth Group.

Tuesday, February 16, Ladies Bible Study at the Parsonage, 12:30 p.m.

Wednesday, February 17, 7 p.m. Prayer Hour-Bible Study. 8 p.m. Choir.

**Area Churches**

**EMANUEL UNITED CHURCH OF CHRIST**

Rev. Robert Macfarlane, Pastor  
Sunday School 9 a.m. Worship 10:30 a.m.

**SHARON UNITED METHODIST**  
Rev. Ronald L. Figgins, Pastor  
Sunday School 10 a.m. Worship 11 a.m.

**ST. THOMAS LUTHERAN**  
Rev. Paul Pulte, Pastor  
9:30 Sunday School and Bible Class  
10:45 Worship Service

**ST. JOHN'S UNITED CHURCH OF CHRIST**  
Rev. Gary Kwiatek, Pastor  
Rogers Corners, Waters and Fletcher Rds.  
Worship and Sunday School 10:30 a.m.

**BETHEL UNITED CHURCH OF CHRIST**  
Rev. Roman A. Remick, Pastor  
Schneider and Bethel Church Roads  
Church Service 10:00 a.m.  
Sunday School 11:00 a.m.

**MANCHESTER UNITED METHODIST**  
Rev. Thomas E. Hart, Pastor  
Church School 9:15 a.m. Worship 10:30 a.m.  
Coffee Hour 11:30 a.m.

**ST. MARY'S CATHOLIC CHURCH**  
Faher Raymond Schlinken  
Monday thru Friday 8:30 a.m., Saturday 5:00 p.m.  
Sunday 8:30 and 10:30 a.m.

**NORTH SHARON COMMUNITY BIBLE**  
Bill Enslin-Pastor  
Sylvan and Washburn Road  
Sunday School 10:00 a.m. Worship Service  
11:00 a.m. (Nursery will be available)

**FAITH COMMUNITY CHURCH**  
Timothy Miles, Pastor  
8400 Sharon Hollow Rd. off W. Austin Rd.  
Worship Service 10:00 a.m. Sunday School 11:15 a.m.  
Sunday Evening Service 6:00 p.m. Junior & Senior High Young People's Meeting 7:00 p.m.

**IRON CREEK COMMUNITY CHURCH**  
Rev. Paul Runyon, Pastor  
Englan and Sharon Hollow Roads  
Worship Service 10:00 a.m. Sunday School 11:15 a.m.  
Evening Service 7:30 p.m. Wednesday Prayer Meeting 7:30 p.m.

**CHURCH OF JESUS CHRIST OF LATTER-DAY SAINTS (MORMONS)**  
Thomas E. Schulte, Branch President  
Rebekah Hall, M-52, Chelsea  
Sacrament 9:30 a.m. Sunday School, Primary 10:50 a.m. Priesthood, Relief Society, Aaronic Priesthood Youth 11:40 a.m.

**ST. BARNABAS EPISCOPAL CHURCH**  
Rev. Jerrold F. Beaumont, "Vicar"  
Old US 12 1/4 mile west of M-52, Chelsea  
10:00 a.m. Holy Eucharist and Morning Prayer

**BAHA'I FAITH**  
Scripture study and fellowship 2nd and 4th Fridays every month, 8:30 p.m., at the home of Thomas and Nancy Rykwalder, 611 S. Macomb, 428-9454. Believers of all faiths welcome.

**OUR SAVIOR LUTHERAN CHURCH**  
Rev. Franklin H. Giebel, Pastor  
1515 S. Main, Chelsea  
10:30 a.m. Sunday worship service  
9:00 a.m. Sunday School and Bible Class

**ZION LUTHERAN CHURCH**  
Rev. John R. Morris, Pastor  
3050 S. Fletcher Road  
Sunday School 9:00 a.m.  
Family Worship 10:15 a.m.

**ST. JOHN'S LUTHERAN CHURCH**  
Rev. Dennis A. Falk, Pastor  
Austin Road, Bridgewater  
Sunday School 9:15 a.m. Worship 10:30 a.m.

**VICTORY BAPTIST**  
Dr. Clare Gleason, Pastor  
Sunday School 9:45 a.m. Morning Worship 11:00 a.m. Adult Doctrine Class. Teen Time, and Jr. Astronauts at 5:30 p.m. Evening Worship at 6:30 p.m. Wednesday Prayer Meeting at 7:30 p.m.

**CLINTON ASSEMBLY OF GOD**  
Charles Sanders, Pastor  
12500 Allen Rd., Clinton (corner of Allen Rd. and Manchester-Clinton Rd.)  
Sunday School 9:45 a.m. Morning Worship 11:00 a.m. Evening Service 6:30 p.m.

**MANCHESTER BUSINESSMENS**

February 8, 1982  
Back Door Party Store 96  
Double A Products 87  
Tirb Chevrolet 81  
Manchester Stamping 79  
K of C 79  
K & W Farm Supply 78  
Manchester Tool & Die 77  
National Bank of Jackson\*\* 76  
Steele's Heating & Cooling 75  
Superior Land Developers 74  
Bridgewater Tavern 69

February 2, 1982  
Dacel Garage 436.5  
Gills Gambles 379  
Billmeyer Hardware 281  
Gloria Jean's 351  
The Town Laundry 309  
Columbia P & H 843  
Pine Grove Ball Shop 317  
Mowry's 330  
Jimmy's 330  
Country Workshop 330  
HIGH INDIVIDUAL GAME 244  
B. McMichael 416  
D. Shepherd 245  
B. Walz 235

February 8, 1982  
Dacel Garage 436.5  
Gills Gambles 379  
Billmeyer Hardware 281  
Gloria Jean's 351  
The Town Laundry 309  
Columbia P & H 843  
Pine Grove Ball Shop 317  
Mowry's 330  
Jimmy's 330  
Country Workshop 330  
HIGH INDIVIDUAL GAME 244  
B. McMichael 416  
D. Shepherd 245  
B. Walz 235

February 8, 1982  
Dacel Garage 436.5  
Gills Gambles 379  
Billmeyer Hardware 281  
Gloria Jean's 351  
The Town Laundry 309  
Columbia P & H 843  
Pine Grove Ball Shop 317  
Mowry's 330  
Jimmy's 330  
Country Workshop 330  
HIGH INDIVIDUAL GAME 244  
B. McMichael 416  
D. Shepherd 245  
B. Walz 235

February 8, 1982  
Dacel Garage 436.5  
Gills Gambles 379  
Billmeyer Hardware 281  
Gloria Jean's 351  
The Town Laundry 309  
Columbia P & H 843  
Pine Grove Ball Shop 317  
Mowry's 330  
Jimmy's 330  
Country Workshop 330  
HIGH INDIVIDUAL GAME 244  
B. McMichael 416  
D. Shepherd 245  
B. Walz 235

February 8, 1982  
Dacel Garage 436.5  
Gills Gambles 379  
Billmeyer Hardware 281  
Gloria Jean's 351  
The Town Laundry 309  
Columbia P & H 843  
Pine Grove Ball Shop 317  
Mowry's 330  
Jimmy's 330  
Country Workshop 330  
HIGH INDIVIDUAL GAME 244  
B. McMichael 416  
D. Shepherd 245  
B. Walz 235

February 8, 1982  
Dacel Garage 436.5  
Gills Gambles 379  
Billmeyer Hardware 281  
Gloria Jean's 351  
The Town Laundry 309  
Columbia P & H 843  
Pine Grove Ball Shop 317  
Mowry's 330  
Jimmy's 330  
Country Workshop 330  
HIGH INDIVIDUAL GAME 244  
B. McMichael 416  
D. Shepherd 245  
B. Walz 235

February 8, 1982  
Dacel Garage 436.5  
Gills Gambles 379  
Billmeyer Hardware 281  
Gloria Jean's 351  
The Town Laundry 309  
Columbia P & H 843  
Pine Grove Ball Shop 317  
Mowry's 330  
Jimmy's 330  
Country Workshop 330  
HIGH INDIVIDUAL GAME 244  
B. McMichael 416  
D. Shepherd 245  
B. Walz 235

February 8, 1982  
Dacel Garage 436.5  
Gills Gambles 379  
Billmeyer Hardware 281  
Gloria Jean's 351  
The Town Laundry 309  
Columbia P & H 843  
Pine Grove Ball Shop 317  
Mowry's 330  
Jimmy's 330  
Country Workshop 330  
HIGH INDIVIDUAL GAME 244  
B. McMichael 416  
D. Shepherd 245  
B. Walz 235

February 8, 1982  
Dacel Garage 436.5  
Gills Gambles 379  
Billmeyer Hardware 281  
Gloria Jean's 351  
The Town Laundry 309  
Columbia P & H 843  
Pine Grove Ball Shop 317  
Mowry's 330  
Jimmy's 330  
Country Workshop 330  
HIGH INDIVIDUAL GAME 244  
B. McMichael 416  
D. Shepherd 245  
B. Walz 235

February 8, 1982  
Dacel Garage 436.5  
Gills Gambles 379  
Billmeyer Hardware 281  
Gloria Jean's 351  
The Town Laundry 309  
Columbia P & H 843  
Pine Grove Ball Shop 317  
Mowry's 330  
Jimmy's 330  
Country Workshop 330  
HIGH INDIVIDUAL GAME 244  
B. McMichael 416  
D. Shepherd 245  
B. Walz 235

February 8, 1982  
Dacel Garage 436.5  
Gills Gambles 379  
Billmeyer Hardware 281  
Gloria Jean's 351  
The Town Laundry 309  
Columbia P & H 843  
Pine Grove Ball Shop 317  
Mowry's 330  
Jimmy's 330  
Country Workshop 330  
HIGH INDIVIDUAL GAME 244  
B. McMichael 416  
D. Shepherd 245  
B. Walz 235

February 8, 1982  
Dacel Garage 436.5  
Gills Gambles 379  
Billmeyer Hardware 281  
Gloria Jean's 351  
The Town Laundry 309  
Columbia P & H 843  
Pine Grove Ball Shop 317  
Mowry's 330  
Jimmy's 330  
Country Workshop 330  
HIGH INDIVIDUAL GAME 244  
B. McMichael 416  
D. Shepherd 245  
B. Walz 235

February 8, 1982  
Dacel Garage 436.5  
Gills Gambles 379  
Billmeyer Hardware 281  
Gloria Jean's 351  
The Town Laundry 309  
Columbia P & H 843  
Pine Grove Ball Shop 317  
Mowry's 330  
Jimmy's 330  
Country Workshop 330  
HIGH INDIVIDUAL GAME 244  
B. McMichael 416  
D. Shepherd 245  
B. Walz 235

February 8, 1982  
Dacel Garage 436.5  
Gills Gambles 379  
Billmeyer Hardware 281  
Gloria Jean's 351  
The Town Laundry 309  
Columbia P & H 843  
Pine Grove Ball Shop 317  
Mowry's 330  
Jimmy's 330  
Country Workshop 330  
HIGH INDIVIDUAL GAME 244  
B. McMichael 416  
D. Shepherd 245  
B. Walz 235

February 8, 1982  
Dacel Garage 436.5  
Gills Gambles 379  
Billmeyer Hardware 281  
Gloria Jean's 351  
The Town Laundry 309  
Columbia P & H 843  
Pine Grove Ball Shop 317  
Mowry's 330  
Jimmy's 330  
Country Workshop 330  
HIGH INDIVIDUAL GAME 244  
B. McMichael 416  
D. Shepherd 245  
B. Walz 235

February 8, 1982  
Dacel Garage 436.5  
Gills Gambles 379  
Billmeyer Hardware 281  
Gloria Jean's 351  
The Town Laundry 309  
Columbia P & H 843  
Pine Grove Ball Shop 317  
Mowry's 330  
Jimmy's 330  
Country Workshop 330  
HIGH INDIVIDUAL GAME 244  
B. McMichael 416  
D. Shepherd 245  
B. Walz 235

February 8, 1982  
Dacel Garage 436.5  
Gills Gambles 379  
Billmeyer Hardware 281  
Gloria Jean's 351  
The Town Laundry 309  
Columbia P & H 843  
Pine Grove Ball Shop 317  
Mowry's 330  
Jimmy's 330  
Country Workshop 330  
HIGH INDIVIDUAL GAME 244  
B. McMichael 416  
D. Shepherd 245  
B. Walz 235

February 8, 1982  
Dacel Garage 436.5  
Gills Gambles 379  
Billmeyer Hardware 281  
Gloria Jean's 351  
The Town Laundry 309  
Columbia P & H 843  
Pine Grove Ball Shop 317  
Mowry's 330  
Jimmy's 330  
Country Workshop 330  
HIGH INDIVIDUAL GAME 244  
B. McMichael 416  
D. Shepherd 245  
B. Walz 235

February 8, 1982  
Dacel Garage 436.5  
Gills Gambles 379  
Billmeyer Hardware 281  
Gloria Jean's 351  
The Town Laundry 309  
Columbia P & H 843  
Pine Grove Ball Shop 317  
Mowry's 330  
Jimmy's 330  
Country Workshop 330  
HIGH INDIVIDUAL GAME 244  
B. McMichael 416  
D. Shepherd 245  
B. Walz 235

February 8, 1982  
Dacel Garage 436.5  
Gills Gambles 379  
Billmeyer Hardware 281  
Gloria Jean's 351  
The Town Laundry 309  
Columbia P & H 843  
Pine Grove Ball Shop 317  
Mowry's 330  
Jimmy's 330  
Country Workshop 330  
HIGH INDIVIDUAL GAME 244  
B. McMichael 416  
D. Shepherd 245  
B. Walz 235

February 8, 1982  
Dacel Garage 436.5  
Gills Gambles 379  
Billmeyer Hardware 281  
Gloria Jean's 351  
The Town Laundry 309  
Columbia P & H 843  
Pine Grove Ball Shop 317  
Mowry's 330  
Jimmy's 330  
Country Workshop 330  
HIGH INDIVIDUAL GAME 244  
B. McMichael 416  
D. Shepherd 245  
B. Walz 235

February 8, 1982  
Dacel Garage 436.5  
Gills Gambles 379  
Billmeyer Hardware 281  
Gloria Jean's 351  
The Town Laundry 309  
Columbia P & H 843  
Pine Grove Ball Shop 317  
Mowry's 330  
Jimmy's 330  
Country Workshop 330  
HIGH INDIVIDUAL GAME 244  
B. McMichael 416  
D. Shepherd 245  
B. Walz 235

February 8, 1982  
Dacel Garage 436.5  
Gills Gambles 379  
Billmeyer Hardware 281  
Gloria Jean's 351  
The Town Laundry 309  
Columbia P & H 843  
Pine Grove Ball Shop 317  
Mowry's 330  
Jimmy's 330  
Country Workshop 330  
HIGH INDIVIDUAL GAME 244  
B. McMichael 416  
D. Shepherd 245  
B. Walz 235

February 8, 1982  
Dacel Garage 436.5  
Gills Gambles 379  
Billmeyer Hardware 281  
Gloria Jean's 351  
The Town Laundry 309  
Columbia P & H 843  
Pine Grove Ball Shop 317  
Mowry's 330  
Jimmy's 330  
Country Workshop 330  
HIGH INDIVIDUAL GAME 244  
B. McMichael 416  
D. Shepherd 245  
B. Walz 235

February 8, 1982  
Dacel Garage 436.5  
Gills Gambles 379  
Billmeyer Hardware 281  
Gloria Jean's 351  
The Town Laundry 309  
Columbia P & H 843  
Pine Grove Ball Shop 317  
Mowry's 330  
Jimmy's 330  
Country Workshop 330  
HIGH INDIVIDUAL GAME 244  
B. McMichael 416  
D. Shepherd 245  
B. Walz 235

February 8, 1982  
Dacel Garage 436.5  
Gills Gambles 379  
Billmeyer Hardware 281  
Gloria Jean's 351  
The Town Laundry 309  
Columbia P & H 843  
Pine Grove Ball Shop 317  
Mowry's 330  
Jimmy's 330  
Country Workshop 330  
HIGH INDIVIDUAL GAME 244  
B. McMichael 416  
D. Shepherd 245  
B. Walz 235

February 8, 1982  
Dacel Garage 436.5  
Gills Gambles 379  
Billmeyer Hardware 281  
Gloria Jean's 351  
The Town Laundry 309  
Columbia P & H 843  
Pine Grove Ball Shop 317  
Mowry's 330  
Jimmy's 330  
Country Workshop 330  
HIGH INDIVIDUAL GAME 244  
B. McMichael 416  
D. Shepherd 245  
B. Walz 235

February 8, 1982  
Dacel Garage 436.5  
Gills Gambles 379  
Billmeyer Hardware 281  
Gloria Jean's 351  
The Town Laundry 309  
Columbia P & H 843  
Pine Grove Ball Shop 317  
Mowry's 330  
Jimmy's 330  
Country Workshop 330  
HIGH INDIVIDUAL GAME 244  
B. McMichael 416  
D. Shepherd 245  
B. Walz 235

February 8, 1982  
Dacel Garage 436.5  
Gills Gambles 379  
Billmeyer Hardware 281  
Gloria Jean's 351  
The Town Laundry 309  
Columbia P & H 843  
Pine Grove Ball Shop 317  
Mowry's 330  
Jimmy's 330  
Country Workshop 330  
HIGH INDIVIDUAL GAME 244  
B. McMichael 416  
D. Shepherd 245  
B. Walz 235

February 8, 1982  
Dacel Garage 436.5  
Gills Gambles 379  
Billmeyer Hardware 281  
Gloria Jean's 351  
The Town Laundry 309  
Columbia P & H 843  
Pine Grove Ball Shop 317  
Mowry's 330  
Jimmy's 330  
Country Workshop 330  
HIGH INDIVIDUAL GAME 244  
B. McMichael 416  
D. Shepherd 245  
B. Walz 235

February 8, 1982  
Dacel Garage 436.5  
Gills Gambles 379  
Billmeyer Hardware 281  
Gloria Jean's 351  
The Town Laundry 309  
Columbia P & H 843  
Pine Grove Ball Shop 317  
Mowry's 330  
Jimmy's 330  
Country Workshop 330  
HIGH INDIVIDUAL GAME 244  
B. McMichael 416  
D. Shepherd 245  
B. Walz 235

February 8, 1982  
Dacel Garage 436.5  
Gills Gambles 379  
Billmeyer Hardware 281  
Gloria Jean's 351  
The Town Laundry 309  
Columbia P & H 843  
Pine Grove Ball Shop 317  
Mowry's 330  
Jimmy's 330  
Country Workshop 330  
HIGH INDIVIDUAL GAME 244  
B. McMichael 416  
D. Shepherd 245  
B. Walz 235

February 8, 1982  
Dacel Garage 436.5  
Gills Gambles 379  
Billmeyer Hardware 281  
Gloria Jean's 351  
The Town Laundry 309  
Columbia P & H 843  
Pine Grove Ball Shop 317  
Mowry's 330  
Jimmy's 330  
Country Workshop 330  
HIGH INDIVIDUAL GAME 244  
B. McMichael 416  
D. Shepherd 245  
B. Walz 235

**Strikes -N- Snares**

**JOLLY KEGLERS BOWLING LEAGUE**

February 2, 1982  
Cheryl's Boutique 86  
Carol's Cut-N-Curl 87  
Double A Products 74  
Manchester Car Wash 74  
Ross Automotive 72  
Chelsea Lanes 71  
Dutch Country Kitchens 69  
B & H Mfg. 62  
HIGH INDIVIDUAL GAME 277  
S. Walton 220  
C. Britten 211  
G. Wheaton 211  
HIGH INDIVIDUAL SERIES 570  
S. Walton 563  
G. Wheaton 544  
J. Juckno 544  
HIGH TEAM GAME W/H 959  
Cheryl's Boutique 955  
Manchester Car Wash 915  
Chelsea Lanes 2608  
HIGH TEAM SERIES W/H 2594  
Manchester Car Wash 2583  
Cheryl's Boutique 184  
HIGH ACTUAL GAME OF WEEK 494 series  
J. Juckno

February 2, 1982  
Cheryl's Boutique 86  
Carol's Cut-N-Curl 87  
Double A Products 74  
Manchester Car Wash 74  
Ross Automotive 72  
Chelsea Lanes 71  
Dutch Country Kitchens 69  
B & H Mfg. 62  
HIGH INDIVIDUAL GAME 277  
S. Walton 220  
C. Britten 211  
G. Wheaton 211  
HIGH INDIVIDUAL SERIES 570  
S. Walton 563  
G. Wheaton 544  
J. Juckno 544  
HIGH TEAM GAME W/H 959  
Cheryl's Boutique 955  
Manchester Car Wash 915  
Chelsea Lanes 2608  
HIGH TEAM SERIES W/H 2594  
Manchester Car Wash 2583  
Cheryl's Boutique 184  
HIGH ACTUAL GAME OF WEEK 494 series  
J. Juckno

February 2, 1982  
Cheryl's Boutique 86  
Carol's Cut-N-Curl 87  
Double A Products 74  
Manchester Car Wash 74  
Ross Automotive 72  
Chelsea Lanes 71  
Dutch Country Kitchens 69  
B & H Mfg. 62  
HIGH INDIVIDUAL GAME 277  
S. Walton 220  
C. Britten 211  
G. Wheaton 211  
HIGH INDIVIDUAL SERIES 570  
S. Walton 563  
G. Wheaton 544  
J. Juckno 544  
HIGH TEAM GAME W/H 959  
Cheryl's Boutique 955  
Manchester Car Wash 915  
Chelsea Lanes 2608  
HIGH TEAM SERIES W/H 2594  
Manchester Car Wash 2583  
Cheryl's Boutique 184  
HIGH ACTUAL GAME OF WEEK 494 series  
J. Juckno

February 2, 1982  
Cheryl's Boutique 86  
Carol's Cut-N-Curl 87  
Double A Products 74  
Manchester Car Wash 74  
Ross Automotive 72  
Chelsea Lanes 71  
Dutch Country Kitchens 69  
B & H Mfg. 62  
HIGH INDIVIDUAL GAME 277  
S. Walton 220  
C. Britten 211  
G. Wheaton 211  
HIGH INDIVIDUAL SERIES 570  
S. Walton 563

# HOUSE CALL

## MEASLES/COST BENEFIT

Looking at the records today, there's one thing we know with certainty—the incidence of vaccine-preventable diseases in children in this state is at an all time low. The immunisation assessment and catch-up program in Michigan has turned the trick.

But have you ever wondered, as I have, how many dollars have been saved because children got their vaccinations against measles and other childhood diseases? To satisfy our curiosity, a cost/benefit analysis was made.

Let's look at measles. Our findings were based on statistical probability, which is another way of saying the data that were gathered provided evidence strong enough to permit statisticians to arrive at reasonable assumptions. The revelations were quite astounding.

Immunization against measles prevented four deaths. Fifty children didn't get pneumonia or inflammation of the ear, thirty-five didn't suffer hearing loss, eight didn't come down with encephalitis, and three didn't become mentally retarded.

Now let's look at it from the viewpoint of direct costs.

It was estimated that 2,017 working mothers didn't lose a week of work while they took care of sick children, and 6,186 school children didn't lose ten days away from classes because of measles. This means the families were saved \$1,463,186 in direct health care costs, and another \$1,288,327 was saved in sick leave for working mothers and lost school days for the kids.

That's the benefit picture, totally ignoring the savings in anxiety and concern for those mothers whose children were spared from the measles.

To compare the benefits with the cost, we looked at the cost of giving 99,912 doses of measles vaccine in the last fiscal year



**Economy, our Valentine's Day gift to you.**

The heart of the matter is the efficiency of a Kero-Sun® Portable Heater. It burns kerosene with 99.9% fuel efficiency. Needs no chimney installation. Has advanced safety features (all models are U.L. listed.) And—saves you money.

To find out more about how you can heat for pennies an hour this winter, visit us soon. Eight heart-warming models to match all your heating needs.

**Kero-Sun. Because you don't have money to burn.**

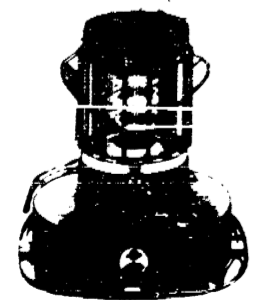

**G. E. WACKER Inc.**

9050 Chelsea-Manchester Rd.  
Manchester, Michigan  
Phone 428-8366

ending September 30. The cost of the vaccine was \$68,456, or 68 cents per dose. That's a mighty small price to pay in exchange for the benefits derived.

Savings of this kind certainly more than justify the state's school enforcement law which dictates the need for immunizations.

## Historical Society Square Dance And Box Social

Ever been to a Box Social? Now's your chance to recapture a couple of old-time customs, a Square Dance and Box Social. Manchester Area Historical Society will have both at the February 15 meeting at Emanuel United Church of Christ Hall over the dining room. A brief business meeting will hold from 8:00 sharp to 8:30.

Then, Luke Schaible and his Band will bring in the music. Luke will call the numbers for an hour of square dancing and old-time entertainment.

All Square Dancing groups and enthusiasts in the area are invited. Bring your partner or better yet bring the whole club.

As "admission" and for your own refreshments each couple should bring a Snack Box which will be auctioned off at 9:30 to raise money for the new building fund. (No one guarantees that your partner will get your box!) The committee will

furnish coffee, tea and trimmings.

For those unfamiliar: A Snack Box, which is less of a meal than the usual Dinner Box, contains an assortment of after-party foods appropriate to serve following an evening of dancing. It's contents should be sufficient for two people. Those contents may be sandwiches, dainty or otherwise, fruits, cookies, cake, and cheeses. The box, which may be a shoe, cake or hat box, should be packed for proper handling and have an attractive exterior of ribbon, flowers or paper lace (it is a Valentine Party, too, you know). Most important of all, the name of the lady who packed the box is INSIDE the box determining the partner for supper for the buyer. Singles may solve the problem of having enough boxes to go around by pairing up in advance—one to provide and one to buy—so everyone can participate.

## Washtenaw Farm Council Elects Officers

Stanley D. Post of Bridgewater and representative of Bridgewater and Manchester townships was elected President of the Washtenaw Farm Council at the annual meeting on January 19, 1982. Ronald J. Cundiff of Saline representing Saline and York townships was elected Vice President. Karl Ehnis of Whitmore Lake representing Salem and Northfield

townships was chosen Secretary.

The officers and Board members administer the affairs of the Farm Council Grounds, site of such events as the Saline Community Fair, the County 4-H Fair, the Antique Market, horse and dog shows and the Saline Rodeo.

Board members named for 1982-83 are Donald F. Buchanan of Whitmore Lake representing Webster and Scio townships, Ronald Diuble of Ann Arbor representing Lodi and Pittsfield townships, Earl Heller of Chelsea representing Sylvan and Lima townships, Earl Horning of Manchester representing Freedom and Sharon townships, Russell Lutton of Manchester representing Augusta and Ypsilanti townships, Byron Staebler of Ann Arbor representing Ann Arbor and Superior townships and James D. Worden of Dexter representing Lyndon and Dexter townships.

Paul Horn of Saline was named the manager; He will handle all rentals of the Farm Council Grounds.

## Sharon-Manchester 4-H Club

The Sharon-Manchester 4-H Club will be meeting on Saturday, February 13 at the Sharon Township Hall at 1 o'clock, COME AND BRING A FRIEND.

New membership is welcome.

**Our agricultural loan specialist meets you on your own ground...**



**because we want to be your Bank.**

Wayne Waggoner works with the area farm business firsthand.

He's always ready to talk—and listen—to farmers about their finances. And he has the resources to provide professional assistance with agricultural loans, Savings, Estates and trusts. Business and personal checking accounts.

So whether you're head of a family farm or general manager of an agribusiness, Wayne Waggoner can help you with an experienced, down-to-earth discussion about all your financial needs.

Just call 995-7742 to arrange for an appointment. And remember, Wayne will meet right on your farm, or at any of our 18 branches including Clinton, Saline, Dexter, Manchester, and Whitmore Lake.

**AD ANN ARBOR BANK AND TRUST**

# Manchester's Young Citizens



Cynthia 9, Mark 4, and Peter 5 months, children of Mr. and Mrs. Thomas Schulte of Manchester.



Lindsey, 1 1/2 year old daughter of Mr. and Mrs. Lyle Jacob of Manchester.



Elizabeth, 2 1/2 year old daughter of Mr. and Mrs. Denny Steele of Manchester.



Damian 6, Charles 5, and Heather 2, children of Mr. and Mrs. Donald DuRusso, Jr. of Manchester.

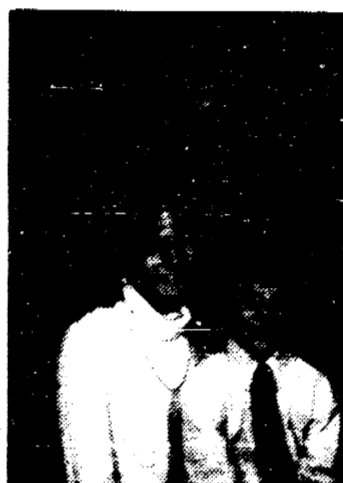

Kathy 14, Mike 13, and Greg 7, children of Mr. and Mrs. Ronald McLennan of Manchester.



Meghan 6 and Jim 10, children of Mr. and Mrs. Daniel Hakes of Manchester.



Jason 2 months and Eric 2 years, sons of Mr. and Mrs. Douglas Flint of Manchester.



Tony 8 and Heather 4 1/2, children of Mr. and Mrs. Ronald Panches of Manchester.



William 3 and Theodore II, 3 months, sons of Mr. and Mrs. David Roberts of Manchester.

## Kirk Excavating

SAND—GRAVEL—FILL DIRT  
BASEMENTS—DRIVEWAYS  
SNOW REMOVAL

DAVE KIRK

14180 Schiewels Rd Manchester  
Phone 428-7938

## Walts Heating & Cooling

24 HOUR SERVICE

Walt Horodoczny

COMFORT AIR FURNACES  
A. O. SMITH WATER HEATERS  
WATER SOFTENERS

FURNACES TUNING AND  
CLEANING

PHONE 428-9645

18824 Bethel Church Rd.  
Manchester, Mich.

## INCOME TAX PREPARATION

FARM RETURNS  
DUE  
MARCH 1st

H.L. Beach  
Tax Service



For Appointment  
CALL

429-5994 IN SALINE

"This is our 20th year."

## ALL CHAIN SAW DEALERS SHOULD BE COMMITTED.

For over 54 years, Stihl products have been sold only by parts-stocking, full-service dealers. Not discount chains. Stihl dealers are professionals committed to bringing you the best saws and the best service possible. So before you buy just any saw, talk to us. And see what a difference commitment can make.



**K & W Equipment Inc.**

11100 Chelsea-Manchester Road  
Manchester, Michigan  
Phone 428-7676

**STIHL**  
The World's Largest Selling Chain Saw

*Sun.*  
The Diagnostic  
Message

Have Your Engine  
Tuned Up By a  
Computer

STOP IN AND SEE ME  
FOR YOUR BEST TIRE  
DEAL



24 Hour  
Wrecker Service



WE HAVE PURE  
WHITE KEROSENE

**FILLYAW'S SERVICE**  
PHONE 428-8576 327 WEST MAIN

### Cooperatively Speaking

Why join a food co-op? There are many reasons for joining as there are people who do join them, as we are finding out in our own experiences. Most of us have a primary purpose of saving money on our food bills, which we are able to do by buying in bulk quantities and doing the work ourselves. We can thereby eliminate the "middle-man" and because of this we save from 10% to 40% on our monthly food bills, depending on what is ordered.

Another reason for joining a food co-op is to obtain special types of foods which are unavailable or cost-prohibitive through conventional channels. These include

organic foods and unprocessed foods for those of us interested in a more healthful diet.

Cooperatively Speaking food cooperative is not just food, however. We also are able to order grocery items, such as laundry and household detergents, paper products, canning jars and lids and food steamers - and the Warehouse (People's Warehouse in Ann Arbor, our primary supplier) is constantly expanding its product line to meet the needs of their member co-ops. But the most important advantage most of us have discovered to belonging to a food co-op is getting to know others who have similar interests, and learning more about other people in our community.

Why join a food co-op? Why not? Visitors

are welcome to attend our ordering meeting on February 15 at 7:00 p.m. at the American Legion House, 203 Adrian Street. We begin with a short business meeting and then continue with the ordering procedure. Present members are reminded to drop their order forms to Ray Meyer, 415 Vernon Street, by Saturday evening, February 13. Prospective members interested in placing an order may call Marsha Chartrand, Coordinator, at 428-8831.

### Senior Citizens Meals

Menu for Senior Citizens Meals on Tuesday, February 16 is: Chop Suey, Fruit, Bread and Butter, Dessert, Coffee.

Tea and Milk. Meal is served at noon, but come at 11:00 for Exercise Class and stay for cards in the afternoon.

On Thursday, February 18, they are serving: Beef & Noodles, Vegetable, Fruit, Bread & Butter, Dessert, Coffee, Tea and Milk. Craft Class follows the noon meal.

Reservations for the Senior Meals which are sponsored by the Senior Citizens Council should be made with Linda Hartmann at the Emanuel United Church of Christ office, 428-8359 between the hours of 9 and 8 on weekdays. The meals are served in the church dining hall.

On the 17th of February, the Senior Citizens Housing Committee is meeting at Manchester Township Hall (new fire hall) at 7:30. Everyone on committee is urged to attend.

## THE MANCHESTER ENTERPRISE

### Manchester Area Historical Society

The February meeting of Manchester Area Historical Society is at the Emanuel United Church of Christ Hall, over the dining room, Monday, February 15 at 8:00 sharp. It will be followed by an hour of Square Dancing and a Box Social.

Luke Schabie and his Band will furnish the music and call the numbers. The Snack Boxes will be auctioned off at refreshment time and the proceeds will go toward the new building fund for the Society.

Mrs. Loring Ebersole, chairman of the event for the program committee, suggests that the snack boxes be decorated, plain or fancy, and contain evening refreshments enough for two. The ladies name should be inside the box so the purchaser can discover who his partner is for the "feast".

The committee will furnish tea or coffee and the trimmings.

### News Of Good Things Growing

This week's column is prompted by an inquiry from a newspaper friend who writes, "I am looking for fondue recipes. I received a fondue pot for Christmas and would love to use it, but my cookbooks seem to have very little information on this."

Ten years or so ago, fondue parties were all the rage, to be superseded by Chinese wok cooking. So it goes. Fondue is making a comeback now, and I'm glad because it's a pleasant informal way to entertain on a cold winter night. It's also a nice way to use some of the Good Things Growing in

Michigan.

Classic cheese fondue is made with any Swiss-type cheese, dry white wine, a little flour for thickening, and a pinch or two of dry mustard, nutmeg and salt. The same basic ingredients are used for Champagne fondue, but use Michigan champagne instead of wine, add a clove of garlic and a small measure of cognac. Traditionally, crusty French bread cut into chunks is used for dipping into cheese fondue.

Fondues are so versatile, you can create your own favorite recipes using whatever you have on hand.

One of my favorites, Honolulu fondue, calls for 2 large whole chicken breasts, sliced into one-inch squares (this is easier if you freeze the chicken slightly); 1 pound cooked ham, diced into one-inch cubes. Combine 1/2 cup Michigan apple juice with 1/2 cup orange juice and 1 cup dry white Michigan wine. Thicken with 1 tablespoon cornstarch and add 2 teaspoons brown sugar, 1 teaspoon curry powder, and a dash of salt.

### Iron Kettle Spinners And Weavers Guild

The Iron Kettle Spinners & Weavers Guild will meet on February 17 at 7:30 p.m. at Manchester High School, room 103. Karen Hinkley will discuss weaving.

For further information call Jan Barbour 428-9215.

The bureaucracy is becoming more squirrely. The manufacturer of a well known rat poison was asked to remove the red dye from the formulation. It was found to cause cancer in rats.

## To Celebrate 40th Anniversary



Armin and Irma Weidmayer of 9016 Eiseman Road, Manchester will celebrate their 40th Wedding Anniversary, Sunday, February 21, 1982.

Relatives, friends and neighbors of the couple are invited to help them celebrate at an open house given by their children from 2-5 p.m. at the Saline Tri-County Sportsman Club on Moon Road.

Armin Weidmayer and Irma Lindemann were married February 21st, 1942 at the brides home.

They are both members of Bethel United Church of Christ and Washtenaw County Farm Bureau.

The maid of honor, Laura Lindemann Walker and the bestman, Alvin Weidmayer will be present for the party.

Armin and Irma have three sons and 8 grandchildren - Milton and Janet Weidmayer, children, David, Sarah, Beth and Linda of Ann Arbor; Eldean and Carolyn Weidmayer, children, Bob and Pat of Belleville; Gary and Karen Weidmayer, children, Greg and Amy of Manchester.

**2% February Bonus\***

**A WORLD OF DIFFERENCE**

Discover the options that set this IRA a world apart.

#### NBJ IRA Options:

1. Savings Account.
2. 18-Month Variable Rate Time Deposit.
3. 18-Month Fixed Rate Time Deposit.
4. 30-Month Fixed Rate Time Deposit.
5. 6-Month Fixed Rate Money Market Time Deposit.
6. Common Stocks.
7. Bonds.
8. Money Market Funds.

NBJ introduces an IRA that gives you more ways to make your money a star performer. Besides tax savings, you get the flexibility of choosing from a wide range of IRA options—all paying a high return on your investment, and all providing detailed statements.

• **IRA Savings Account.** Yield for this option is over 50% higher than a regular savings account. You'll earn the maximum of 8% interest compounded continuously. When your investment grows to a set amount (\$1,000, \$10,000, \$25,000, etc.) it can be transferred to another IRA option that pays higher interest. Deposits to your IRA Savings Account can be as low as \$10, and can be made conveniently through a payroll deduction program.

• **IRA Time Deposits.** Includes the following:  
 — 18-Month Variable Rate Time Deposit\*\*  
 — \$1,000 minimum deposit.  
 — 18-Month Fixed Rate Time Deposit  
 — \$1,000 minimum deposit.  
 — 30-Month Fixed Rate Time Deposit  
 — \$1,000 minimum deposit.  
 — 6-Month Fixed Rate Money Market Time Deposit  
 — \$10,000 minimum deposit.

Other financial institutions may appear to be paying a higher rate. But, in fact, they may not be. NBJ, on the other hand, will pay 1/8% above the rate

of 91-day Treasury Bills.\*\* Other time deposits will be at the prevailing interest rates.

• **IRA Trust Funds.** An important NBJ difference—savings and loans can't offer these. We have an experienced trust department, so we can offer three more IRA options:  
 —Common Stocks.  
 —Bonds.  
 —Money Market Funds.

#### Tax savings that make a world of difference.

You can deduct your IRA contribution from your taxable income—up to \$2,000 a year if you're single, up to \$2,250 a year if you're married with one income, and up to \$4,000 a year if you're married, have two incomes and two IRAs. And the earnings on your IRA are tax-deferred, too.

The chart below shows you how much money you can save in taxes in 1982 by investing in an NBJ IRA plan now. The information is based on a \$2,000 single IRA contribution.

#### POTENTIAL 1982 TAX SAVINGS

If your taxable income is:	Single (\$2,000)	
	Tax Bracket	Potential Savings
\$12,900 - \$15,000	23%	\$460.00
\$15,000 - \$18,200	27%	\$540.00
\$18,200 - \$23,500	31%	\$620.00
\$23,500 - \$28,800	35%	\$700.00
\$28,800 - \$34,100	40%	\$800.00
\$34,100 - \$41,500	44%	\$880.00
\$41,500 -	50%	\$1,000.00

\*Our 2% bonus adds extra sparkle.

During the month of February, NBJ makes your money even more of a star performer! We'll give you a 2% bonus when you invest in an 18-Month Variable Rate Time Deposit, or our new 18-Month Fixed Rate Time Deposit. For example, if you deposit \$2,000, we'll give you a \$40 bonus credited to your annual statement. But hurry—our 2% bonus on 18-Month Time Deposits is good only through February!

#### Down-to-earth fees for an out-of-this world IRA.

NBJ's service fees are a small price to pay for a better IRA. You get the flexibility of several investment options; high, tax-deferred returns; the experience of NBJ Personal Bankers; and excellent records.

See your NBJ Personal Banker today for more information. And discover the options that set NBJ's IRA a world apart!

\*\*Based on the average of the last four weekly auction rates of 91-day Treasury Bills.  
 Substantial penalty is required by law for withdrawal of IRA funds prior to maturity or distribution.

**NBJ NATIONAL BANK OF JACKSON**  
 Where things are happening.

## Registration Notice For RECALL ELECTION Tuesday, March 23, 1982

To The Qualified Electors Of The TOWNSHIP OF BRIDGEWATER County Of Washtenaw State of Michigan

NOTICE IS HEREBY GIVEN THAT I, THE BRIDGEWATER TOWNSHIP CLERK WILL BE AT MY HOME 10315 CLINTON ROAD ANYTIME BY APPOINTMENT AND FROM 8 O'CLOCK AM UNTIL 8 O'CLOCK PM ON

MONDAY, FEBRUARY 22, 1982

Being the 30th day preceding said election as provided by Section 498, Act No. 116, Public Acts of 1954 as amended.

For the purpose of REVIEWING THE REGISTRATION AND REGISTERING such of the qualified electors in BRIDGEWATER TOWNSHIP as shall properly apply therfor.

The name of no person but an ACTUAL RESIDENT of the precinct at the time of registration and entitled under the constitution, if remaining such resident, to vote at the next election, shall be entered in the registration book.

TO VOTE ON THE RECALL OF THE FOLLOWING BRIDGEWATER TOWNSHIP OFFICERS:

**DOUGLAS PARR, Supervisor**  
**HAROLD G. BERSUDER, Treasurer**  
**ANDREW POET, Trustee**

E. Lewis Blaisoell (Clerk)

## POULAN

### FREE CHAIN and CASE OFFER

SPECIAL OFFER ENDS MARCH 31, 1982

**SAVE UP TO \$4700**

Buy A Poulan Chain Saw With A 16" Bar and Get An Extra Chain and Carrying Case Absolutely FREE!

ONLY \$199.95  
Micro Super Deluxe 16" With Case

ONLY \$234.95  
Super Deluxe Automatic 16" With Case

ONLY \$254.95  
Super 25 CVA 16" With Case

ONLY \$299.95  
3400 16" With Case

**IT'S A REALLY SHARP DEAL!!**

Chainsaws Sharpened \$3.50 ea.

PH. 428-8366  
  
 G.E. Wacker Inc.  
 GASOLINE • FUEL OIL • MOTOR OIL • DIESEL FUEL • GREASE  
 9050 CHELSEA - MANCHESTER RD., MANCHESTER, MICHIGAN 48158

### Strong Marriage Can Triumph Over Lung Disease

When a spouse has a chronic lung disease, every aspect of the marriage may be affected.

A couple can learn to make adjustments, surmount difficulties, and develop a stronger relationship, says the American Lung Association of Michigan, but they may need help.

When a man has emphysema, for example (and more men have the disease than women) his physical activity becomes limited. As the disease progresses, traditional marriage roles may be

reversed. It's sometimes the wife who becomes the principal wage earner, the wife who does most of the physical work around the house while the husband may become more passive and dependent. Their sexual relationship may be affected by his illness both because his breathing is impaired and because of the stress, resentment and depression that these life changes can bring.

Every couple needs an intimate relationship, says Dr. James Kieran, a Berkeley, California pulmonary specialist, but they must be aware of how the illness has affected both of them. This will enable them to master a new lifestyle. And aiding couples in becoming aware of possibilities is where a physician or the Lung Association can assist. "Helping our

patients repair intimacy which may have been damaged by lung disease is probably one of a health professional's most important efforts," says Dr. Kieran. "In the process, we may bolster or repair a marriage which is a patient's most important support system and defense against the isolation of a long-term debilitating disease."

### Washtenaw County Council On Aging

The St. Aubin Tax Aid Committee of the Washtenaw County Council on Aging will be assisting older adults to prepare Michigan State Senior Citizens Homestead Property Tax credit claims and Home

Heating credit forms at: The Social Security office in the Federal Bldg. in Ann Arbor, every Wednesday morning from 9:00 AM to Noon. Call Council on Aging 665-9625 for an appointment.

Older adults aged 65 and older may be eligible for up to \$1200 in homestead rebate whether they own their own home or rent. Please bring the following necessary items: 1981 Tax bills or proof of rent paid, proof of 1981 income, interest earned and medical insurance premiums paid. Tax Aides will assist older adults free of charge.

For more information call the Council on Aging at 665-9625.

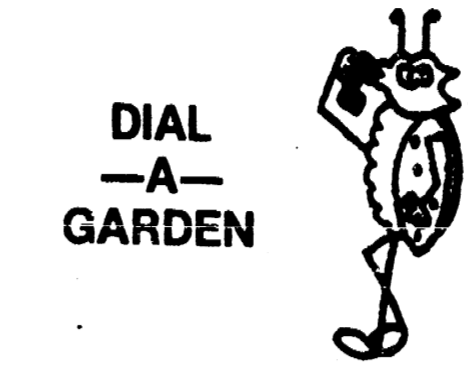

Dial-A-Garden, the system of pre-recorded daily gardening tips is sponsored by the Washtenaw County Cooperative Extension Service. The system is in operation 24 hours per day, 7 days per week. Interested persons are invited to call

971-1122 at their convenience and receive timely, up-to-date gardening information. Next week's Dial-A-Garden topics are: Friday, February 12, No New Tape, HOLIDAY. Monday, February 15, No New Tape, HOLIDAY. Tuesday, February 16, Growing Potatoes From Seed. Wednesday, February 17, Orchids to Grow in the House. Thursday, February 18, Good Eating on a Fat Restricted Diet.

### Wrestling News

Due to the poor weather this past month and especially the past two weeks, the wrestling team has seen very limited action. We have had several meets called

### Engagement Announced

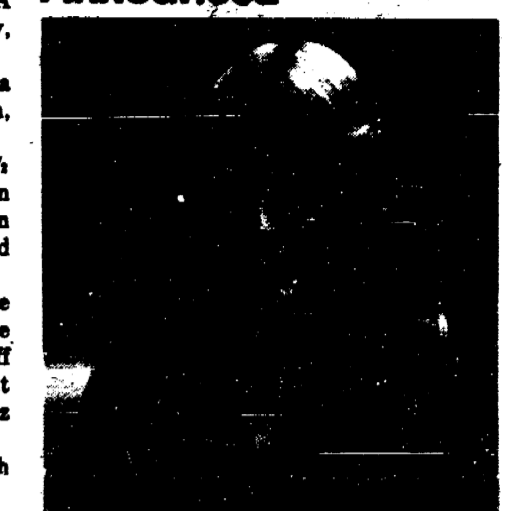

Mr. and Mrs. David Clason of Chelsea are pleased to announce the engagement of their daughter, Brenda Marie, to Scott Douglas Moore, son of Mr. and Mrs. Lyle Moore of Manchester.

Brenda is a 1980 graduate of Chelsea High School and is employed by Arbor Arabians of Chelsea. Scott graduated from Clinton High School in 1979 and is employed by Double A Products in Manchester.

The couple have chosen April 17, 1982 as their wedding date.

### Rogers Corners Farm Bureau

The Rogers Corners Farm Bureau group will meet Friday, February 12 at the home of Mr. and Mrs. Luther Schaible.

### School Lunch Menu

Thursday, February 11, BBQ on Bun, Potato Rounds, Green Peas, Fear Hair & Milk.  
 Friday, February 12, Beef Stew, Diced Carrots, Bread/Butter, Pineapple Tidbits & Milk.  
 Monday, February 15, Fish Sandwich, Oven Brown Potato, Vegetable Munchies, Chilled Apples & Milk.  
 Tuesday, February 16, Italian Spaghetti, French Bread/Butter, Corn, Sugar Cookie & Milk.  
 Wednesday, February 17, Beef Burrito, Tator Tots, Carrots & Celery Stix, Peaches & Milk.

# Shopping locally makes good sense!



Sure, you work hard for your money, and you want to get your money's worth. But getting your money's worth is not all it's cracked up to be.

Besides merchandise, you're also paying for service. When you shop at a highway store and ask an employee for help, what kind of answer do you get? If it's "I don't know" or "If you don't see it, we don't have it," then you're getting no help at all! If you're tired of that kind of service... try ours. Shop locally, where the people you deal with enjoy dealing with you.

No need to roam... the best shopping's here at home!

## REGISTRATION NOTICE

### VILLAGE ELECTION MONDAY, MARCH 15, 1982

TO THE QUALIFIED ELECTORS OF THE VILLAGE OF MANCHESTER [PRECINCT NO. 1 AND 2] COUNTY OF WASHTENAW, STATE OF MICHIGAN

Notice is hereby given that in conformity with the "Michigan Election Law", I, the undersigned Clerk, will upon any day, except Sunday and a legal holiday, the day of any regular or special election or primary election, receive for registration the name of any legal voter in said Township, City or Village not already registered who may APPLY TO ME PERSONALLY for such registration.

NOTICE IS HEREBY GIVEN THAT I WILL BE AT MY OFFICE  
 120 South Clinton St., Manchester  
 Saturday, February 13, 1982  
 FROM 8 O'CLOCK A.M. UNTIL 8 O'CLOCK P.M.  
 THE 30TH DAY PRECEDING SAID ELECTION

As provided by Section 498, Act No. 116, Public Acts of 1954 As Amended.  
 For the purpose of REVIEWING the REGISTRATION and REGISTERING such of the qualified electors in said TOWNSHIP, CITY or VILLAGE as SHALL PROPERLY apply therefor.

The name of no person but an ACTUAL RESIDENT of the precinct at the time of registration, and entitled under the Constitution, if remaining such resident, to vote at the next election, shall be entered in the registration book.

**ELECTOR UNABLE TO MAKE PERSONAL APPLICATION, PROCEDURE**  
 SEC. 504. Any elector who is unable to make personal application for registration because of physical disability or absence from the Township, City or Village in which his legal residence is located, may be registered prior to the close of registration before any election or primary election by securing from the Clerk of the Township, City or Village in which is located his legal residence, duplicate registration cards and executing in duplicate the registration affidavit before a notary public or other officer legally authorized to administer oaths and returning such registration cards to the Clerk of the Township, City or Village before the close of office hours on the last day of registration prior to any election or primary election. The notary public or other officer administering the oath shall sign his name on the line for the signature of the registration officer and designate his title.

**UNREGISTERED PERSONS NOT ENTITLED TO VOTE**  
 SEC. 491. The inspectors of election at any election or primary election in this State, or in any District, County, Township, City or Village thereof, shall not receive the vote of any person whose name is not registered in the registration book of the Township, Ward or Precinct in which he offers to vote. [As provided under Act 116, P.A. 1954.]

**TRANSFER OF REGISTRATION, APPLICATION, TIME**  
 SEC. 505. A registered elector may upon change of residence within the Township, City or Village cause his registration to be transferred to his new address by sending to the Clerk a signed request, stating his present address, the date he moved thereto, and the address from which he was last registered, or by applying in person for a transfer. The Clerk shall strike through the last address, ward and precinct number and record the new address, ward and precinct number on the original and duplicate registration cards, and shall place the original registration card in proper precinct file. Transfers shall not be made after the 30th day next preceding a regular or special election or primary election, unless the 30th day shall fall on a Saturday, Sunday or legal holiday in which event registration transfers shall be accepted during the following day.

**TRANSFER OF REGISTRATION ON ELECTION DAY**  
 SEC. 507. Any registered elector who has removed from one election precinct of a Township, City or Village to another election precinct of the same Township, City or Village and had not recorded such removal with the local Clerk shall execute a transfer of registration request, listing the new residence address thereon over his signature, with the election board in the precinct in which he is registered at the next ensuing primary or election. The inspector of election in charge of the registration records shall compare the signature thereon with the signature upon the applicant's registration record and, if the signatures correspond, then the inspector shall certify such fact by affixing his initials upon said request. The applicant for transfer, after having signed an application to vote as provided in Section 523 of this act, shall then be permitted to vote in such precinct for that primary or election only. The application for transfer shall be filed with the Township, City or Village Clerk who shall transfer such voter's registration in accordance with the application. When the name of any street in a Township, City or Village has been changed, it shall be the duty of the Township, City or Village Clerk to make the change to show the proper name of street in the registration records, and it shall not be necessary for the elector to change his registration with respect thereto in order to be eligible to vote.

HELEN J. KENSLER Acting Village Clerk

<p><b>TOOL VALUE OF THE MONTH</b></p> <p>now 9.99 4-IN. HOME SHOP VISE Heavy-duty construction. Chrome plated handle &amp; drive screw. Double-locking base swivels 285°. Built-in pipe jaws. 4-in. jaws. MV 440. Quantities limited.</p>	<p><b>HARDWARE VALUE OF THE MONTH</b></p> <p>now 7.99 Antique Finish SOFT SEAT Cushioned vinyl seat is fastened with a dial on hinge—so seat is also removable for cleaning. Distributor colors. DD13D.</p>	<p><b>BARGAIN OF THE MONTH</b></p> <p>now 5.66 2-in-1 Home File Organizing System The home filing system designed to hold checks, receipts and other important papers. Heavy-duty plastic check and tax file. indexes. 2612</p>
---	---	---

## KLEINSCHMIDT HARDWARE

19870 Sharon Valley Rd. (Near Corner of M-52) PHONE 428-8337  
 MONDAY THRU THURSDAY 8 A.M. - 6 P.M. FRIDAY 8 A.M. - 7 P.M.  
 SATURDAY 8 A.M. - 5 P.M. SUNDAY 11 A.M. - 3 P.M.  
 ACROSS FROM ANN ARBOR BANK AND TRUST

**CLASSIFIEDS CLASSIFIEDS CLASSIFIEDS**  
**CLASSIFIEDS CLASSIFIEDS CLASSIFIEDS**  
**CLASSIFIEDS CLASSIFIEDS CLASSIFIEDS**  
**CLASSIFIEDS CLASSIFIEDS CLASSIFIEDS**

All classified advertising is payable in advance. All ads must be PLACED and PAID for prior to 11 AM on Tuesday for publication that week. Effective February 1, 1981, Classifieds \$1.50 for first 20 words, 5c a word thereafter. Thank you's \$3 minimum up to 50 words.

**ROUGH and finish carpentry.** Reasonable rates. R. Beupre. Call 663-8066. tfn

**LINDA'S HOME INCOME TAX SERVICE.** your home or mine, reasonable, all schedules, call for appointment. 428-7323. 2-11p

**FOR SALE - Sportcoach, motorhome 25',** self-contained, loaded, low mileage, sleeps 4. 764-4400 2-11

**FREE TO GOOD HOME - Wood Furnace,** works well, u-haul-it, it's yours. Sailboat and trailer \*709. 428-9606. 2-11p

**1 BEDROOM HOUSE FOR RENT - 2** miles west of M-52. 428-7573. tfn

**CHELSEA GREENHOUSES, 7010** Llangane Road, Chelsea, Michigan 475-1853-34 or 475-9313. Flowers and plants for every occasion. We specialize in wedding lowers to fit your budget. We are as near as your phone and we welcome your business. tfn

**WANTED - Hay, first or second cutting,** Jeff Proctor 428-9492. tfn

**CHAIN SAW and snowblower repair** service; Chain sharpening. Manchester Engine. Call 428-7985. tfn

**PROCTOR TRUCKING - Hay, Grain,** General Hauling, 428-9492. tfn

**LAWN MOWER & SMALL ENGINE** repair service. Pickup and deliver service available. Manchester Engine. Located in rear of Ross Automotive. Call 428-7985. tfn

**WHOLESALE VITAMINS AND HERBS,** 428-9122 tfn

**BOULO ELECTRIC - Licensed and** insured Contractor. Call Clinton 517-456-1796. tfn

**BEEF TO SELL BY SIDE** Custom slaughtering. Lockers to rent. Phone 428-7600, Manchester Locker Plant. tfn

**TREWOOD FOR SALE - U-haul and** split. U-pay, we split. 428-7822. tfn

**INCOME TAX PREPARED** All type of returns, either in my office or your home or office. Call for an appointment for a strictly private meeting with no waiting! Call 490-5004 in Saline. I.L. BEACH TAX SERVICE - This is our 4th year. 4-8

**J & B PAINTING - Interior, Exterior,** free estimates. Contact Charles E. benedict. Phone 428-7136 or 428-7416. tfn

**LITTLE WACK EXCAVATING** Licensed & Insured basements - Drainfields - Bulldozing - Digging - Snow Removal - Tree Removal. Paul Wackenhut. Phone (313) 428-9025. tfn

**EANUTS - Salted, roasted, in the shell,** now at Mann's Feed Mill. tfn

**TANO TUNING AND REPAIR - qualified** technician. Ron Harris 475-7134. tfn

**AND CONTRACTS PURCHASED - Any** size - Any Property Type, Courteous and reliable Service. Call Stan Hentkowski, Huron Valley Creative Financing Services. (313) 668-8595. tfn

**FURNACE REPAIR - Let us help keep** our furnace running efficiently. Call Manchester Electric 428-8243 days. 28-5776 nights. tfn

**ARGE 2 bedroom apartment in Village** for rent. Call after 6 p.m. 428-9380 tfn

**CARD OF THANKS**

Our sincere thanks to all our relatives, friends, and neighbors for all their acts of kindness shown us during our recent sorrow.

A special thanks to Rev. Macfarlane and the Jenter Funeral Home.

The Family of Glenn Feldkamp

I would like to thank Rev. Macfarlane, and the kind people in Manchester for their visits, cards, and phone calls during my recent stay at the Bixby Hospital and since returning home.

Jean Kopka

**Legal Notice**

TAKE NOTICE that Manchester Township Planning Commission will hold a public hearing on the application of Billie Joe Karr, for a conditional use permit to have a mobile home while constructing a single-family residence on premises presently zoned AR Agricultural Residential District described as:

Commencing at E corner of Section 25, thence S 0°55'36" E 285.89 feet; thence N 4°58'31" W 209.90 feet to Place of Beginning, thence N 84°58'31" W 250.0 feet; thence W 5°1'29" E 348.48 feet; thence S 84°58'31" E 250.0 feet; thence S 5°1'29" W 348.48 feet to Place of Beginning, being part of the E 1/4 of Section 25, T4S, R3E containing 2.00 acres of land more or less.

On February 22, 1982 at 8:00 p.m., at the Manchester Township Hall at 275 South Macomb Street, Manchester, Michigan.

MANCHESTER TOWNSHIP PLANNING COMMISSION

**CHIM-CHIM-VEE**  
 Chimney Sweeps  
 & Alternate  
 Energy  
 Headquarters  
 204 W. Michigan Ave.  
 Saline, MI 48176  
 313/429-9078

**SELL IT THRU  
 A  
 CLASSIFIED**

**NORM WALZ  
 CONSTRUCTION**  
 Remodeling and Room Additions  
 Garages—Porches  
 CUSTOM BUILT CABINETS  
 CUSTOM BUILT HOME ON  
 YOUR IMPROVED LOT CAS  
 SAVE YOU \$\$\$\$\$\$  
 Phone 428-7109

**Buy, Rent or Sell  
 Thru A Classified**

This Week's Special  
 SPECIAL STARTS WEDNESDAY  
**DUTCH LOAF**  
 Reg \$2.89 **\$2.59 lb.**  
 Phone 428-9322  
**MANCHESTER DELI**  
 OPEN MONDAY THRU SATURDAY 9:30 TO 5  
 108 ADRIAN STREET MANCHESTER, MICHIGAN

**THE  
 FLOWER GARDEN.**  
 Remember Your Sweetheart On  
**VALENTINES DAY**  
**ROSES** BOXED  
 \$30.00 doz.  
 \$3.00 each  
**CARNATIONS** DECORATED  
 \$1.50 each  
 \$1.25 each  
**CORSAGES**  
 \$5.00  
**ARRANGEMENTS**  
 \$12.00 & up  
 ORDER EARLY AND YOUR FLOWERS WILL BE READY FOR YOU  
 WE WILL BE OPEN SATURDAY, FEBRUARY 13 UNTIL 5 P.M.  
 138 East Main St. Phone 428-7422  
 Manchester, Michigan. If No Answer Call 428-8583

**Candidates For Village**

**SUBAN HAMILTON  
 VILLAGE PRESIDENT**

atmosphere. My husband and I both own businesses in Manchester, so our family has a sizeable investment in the community.

In past years I have served in a number of leadership positions including vice president of a church council, vice president of an international family support organization, chairperson of numerous commissions and board member of Manchester United Way. These opportunities have increased my leadership skills in the areas of effective communication, planning, problem solving and decision making.

**MARY KALLEWAARD  
 TRUSTEE**

Mary Kallewaard, candidate for Trustee, has been a Manchester resident for 7 1/2 years.

She is a University of Michigan graduate who has been in business as an advertising

writer and account executive for the past 13 years.

Mary is a member of the Village Planning Commission and a Trustee of the Township Library; also a member of Emanuel Church and a former Sunday School teacher.

She has worked in Village United Way and March of Dimes campaigns; is an officer of Xi Epsilon Iota; is married and the mother of two children. In her statement, she says:

"The Village is being asked to provide more services than ever before, at the same time that many sources of funding are being eliminated. My business experience has given me the ability to dig out the facts relating to proposals before Village Council, evaluate all the alternatives, and help reach decisions that

meet current needs as well as future objectives.

"In a period of economic decline, it becomes more important than ever to keep reevaluating programs and procedures, in order to produce maximum efficiency in every area of Village government services. That would be one of my first priorities as a Council member.

"As a member of the Planning Commission, I have become aware of the potential for change—either for better or worse—here in Manchester. Because of this, I also believe that the Council must take an active role in doing everything reasonably possible to ensure that the businesses and jobs now in the Village remain here, and more are encouraged to come here. On Council, I would be very concerned with developing consistent goals to prevent decline, and to encourage controlled growth and development of our community."

**DAVID H. PETSCH  
 VILLAGE PRESIDENT**

I live at 412 East Main St., and have been employed by the Plastics Machinery Division of Hoover Universal, Inc., since 1975. My current position is Plant Superintendent of the Somerset Center Machining Facility.

I am currently involved in the charting of the new Manchester Men's Club, as a director. In the past I have been President of the Manchester Jaycees, (1978/79), and Jaycee of the year.

I am a member in good standing of the village council, and have served as a council member for the past two and a half years. My duties included: Parks and Recreation Development, maintenance and delinquent water billing.

I am a 1983 graduate of Manchester High School. In the twenty four years that I have been in this area many changes have taken place, but there is still a need for many more changes. I feel that my past and present experiences with this community make me a worthy candidate for the office of Village President.

**"Wellness And Working"**

Huron Valley Chapter, Professional Secretaries International (PSI), will participate in the PSI 1982 Program of the Year, "Wellness and Working", by focusing on the topic of "Dealing With Stress" and "Fitness In The Office" at a dinner meeting set for Thursday, February 11, 1982, at Hoyt Conference Center at Eastern Michigan University in Ypsilanti.

Chapter President Joyce Scott, secretary to R.A. Steger, CPA, of R.A. Steger & Co. of Chelsea, announced the program will feature L.L. MacKenzie M.A., Psychologist at Walter P. Reuther Psychiatric Hospital and Suzanne Zelnick.

"Wellness and Working" encompasses the effects of lifestyle, diet, exercise, stress and work environment upon health and productivity, according to PSI International President Kay Palazey, CPS, Executive Secretary to Dr. H.F. Caiote, President and Research Director, Aero-Chem Research Labs, Princeton, NJ.

"The subject has far-reaching implications for individuals and their employers," she said. "It has been determined that lifestyles have more to do with health than all the things doctors can do. "Wellness and Working" not only explores how individuals can improve their health by changing their lifestyle and by learning how to deal with stress, but also examines ways in which company-sponsored programs have resulted in reduced employee turnover and absenteeism, lower insurance premiums, and increased productivity."

Most of the 809 PSI Chapters, located throughout the United States, Canada, Puerto Rico and the Virgin Islands, are participating in the Program of the Year with seminars, panel discussions and workshops.

For more information, call Lili Kivisto, CPS, Vice President, at 764-9598 or Joyce Scott, President, at 475-1393.

**NOW THRU MARCH 31!**

**\$750 CASH BONUS** on Cavalier. Advanced technology, precision-built front-wheel-drive Coupe, Sedan, Wagon and Type-10 Hatchback. Offer also covers our new lower priced Cavalier. Cash bonus on all the Chevys you see here. Cash bonuses that can be applied to your down payment...or received in a check direct from Chevrolet. All you have to do is take delivery on your new Chevrolet before the end of March through a participating Chevy dealer who's contributing to these cash bonuses. Fleet buyers should see participating Chevrolet dealers for details on fleet bonuses.

**\$750 CASH BONUS** on Citation. America's best-selling front-wheel-drive. Bonus also applies to the brand-new lower priced Citation 2 Door Coupe (availability limited). Four Citation models in all. New Electronic Fuel Injection standard on 4-cylinder engines.

**\$500 CASH BONUS** on Chevette. America's best-selling small car. Offer even includes Chevette Scooter—already the lowest priced car built in America. And the Diesel Chevette, America's lowest-priced diesel! Six models to choose from!

**\$750 CASH BONUS** on Full-Size Pickup. This bonus covers all the tough, full-size Chevy pickups, both 2-wheel drive and 4-wheel drive, gas and the totally new available 6.2 Liter Diesel.

**\$750 CASH BONUS** on Suburban. Choose either the rugged 2-wheel-drive or 4-wheel-drive Chevy Suburban. With available 6.2 Liter Diesel, you have a Superdiesel Superwagon!

**\$750 CASH BONUS** on Sportvan. It's a minivan, a camper and a cargo hauler—with first-class seating available for up to twelve people.

**\$500 CASH BONUS** on Chevy LUV. Enjoy Chevy's fun-to-drive, feisty little Chevy LUV. Models include 2-wheel drive or 4-wheel drive, gas or diesel power.

**\$750 CASH BONUS** on Blazer. This 4-wheel-drive full-sizer is now available with 6.2 Liter Diesel power for blazing brand-new trails. (Gas-powered 2- and 4-wheel-drive models also included.)

**\$750 CASH BONUS** on Chevy Van. Its unitized construction, high, wide doors, and impressive load space make Chevy Van a very versatile cargo carrier.

**\$750 CASH BONUS** on El Camino. The beauty that waits like a beast also moonlights as a car. Chevy El Camino is a whole new definition of "working class."

**\$500 CASH BONUS** on Chevy S-10. The hottest-selling new truck in Chevy history has an available V6 engine no import offers. There's never been a truck like it before.

**Chevrolet**  
 Your money's worth, mile after mile.  
**TIRB CHEVROLET CO.**  
 131 ADRIAN STREET PHONE 428-8212 MANCHESTER, MICHIGAN

### Children's Art On Display

Artwork by public school children in Washtenaw and Livingston Counties will be displayed at a special STUDENT ART EXHIBITION this month. The exhibition is sponsored by the Washtenaw-Livingston Education Association, and will be held on three consecutive weekends (February 18-14, February 20-21, February 27-28), from 1 to 4 p.m., at the Dexter Art Museum, 3445 Inverness, Dexter. A special reception and opening will be held Saturday, February 13, from 1 to 4 p.m., at the museum.

The Washtenaw-Livingston Education Association Coordinators for the STUDENT ART EXHIBITION are Roberta Rizzardi and Jody Miller, Dexter art teachers. According to Rizzardi, the exhibition contains artwork from students in grades K-12. All art teachers in the area selected eight pieces of artwork done by their students for the exhibit. The teachers selected artwork exemplifying the skills and media used by various age groups. The art ranges from two dimensional to three dimensional pieces.

This is the first exhibit of this type in the area and it represents work by students in the Dexter, Hartland, Howell, Lincoln, Manchester, Pinckney, Saline, Whitmore Lake, Willow Run, and Ypsilanti school districts.

Manchester High School students who will be participating in the show are Greg Bondy, Cathy Walkow, Kathy Mahony, Brian Mahan, Kim Johnson, Trena Withrow, Sally Koebe and Dawn Day. Manchester Middle School students who will have exhibits include Derek Whitaker, Jenny Tucker, Rob Smith, Drew Hock, Leslie Duncan, Brendan Lenski, Carla Neigebauer and Andrea Hagerman.

According to Ms. Rizzardi, "The art program offered by these districts are an important and integral part of the total educational process for our students."

The Washtenaw-Livingston Education Association, an affiliate of the Michigan Education Association, represents nearly 2,000 teachers in Washtenaw and Livingston counties. The organization is sponsoring the STUDENT ART EXHIBIT as a part of an overall effort to increase

community awareness and support for the many fine programs offered by the public schools in our area. Teachers in the Washtenaw-Livingston Education Association are seeking to encourage more communication between their communities and their schools, and are seeking to encourage more parental involvement and participation in the education of their children.

Rizzardi and Miller say they're pleased with the support the art exhibition is receiving, and extend their appreciation to the Dexter area museum and the many students, parents, and teachers who have contributed to its success.

### "Fun Night Basketball"

The annual Fun Night Basketball event will be held Saturday, February 27th at the Manchester High School Gym, beginning at 6:00 p.m. The elementary basketball program will participate in intramural contests. The grades involved are the fourth grade, coached by Ron Hadden and Bob Smith; the fifth grade, coached by Pat Fielder and Mark Rutherford; and the sixth grade, coached by Curt Fielder. These games will run until 8:15 p.m.

Immediately following, all Manchester Alumni are invited to participate in an Alumni Basketball game. The teams will be divided up into even vs. odd years of graduation. Anyone interested contact Curt Fielder at 428-8506 or Jeff Clark at 428-8488.

Admission to the games will be students 75c, adults \$1.25, and \$3.00 per family. All participants will be admitted free. Proceeds will benefit the Manchester Basketball Program.

### Board Of Health To Make One Appointment

The Washtenaw County Board of Commissioners will, on February 17, 1982, make one appointment to the Board of Health for a term ending December 31, 1984 left vacant by the resignation of

Wendell Allen. One-page resumes should be addressed to Carol Hampton, Controller/Administrator's Office, County Administration Building, P.O. Box 8645, Ann Arbor, Michigan, 48107. Those resumes received by February 10, 1982 will be submitted to the Board of Commissioners for their consideration on February 17, 1982.

### Obituary

George I. Hawley  
Manchester

Age 71 years, died Saturday, February 6, 1982 at Beyer Hospital in Ypsilanti. He was born February 18, 1910 in Sharon Township, the son of George and Rose Frey Hawley.

Mr. Hawley was a life long Manchester area farmer.

He is survived by one uncle, Paul Frey of Chelsea; one aunt, Mrs. Emma Ladd of Florida; and several cousins.

Funeral services were held Monday, February 8, 1982 at the Jenter Funeral Home. Rev. William Enslin officiated. Burial followed in Gillette Cemetery.

### February, Exciting Month at Child Care Center

A computer demonstration, a visit from a sheriff deputy, and a trip to Waterloo nature center are among the highlights for the month of February at the Chelsea Community Hospital Child Care Center.

Themes for each week of the month include Occupations, Valentines, Animals, and Science.

Special activities are planned for each week including a Valentine's Day party on Friday, February 12.

Along with all the new activities planned, the children continue to enjoy all the snow while sledding, building snow people, and just having FUN with a Michigan winter!

Chelsea Community Hospital Child Care Center is open Monday through Friday, from 6:30 a.m. to 5:30 p.m. Children from the community as well as hospital employee children are enrolled, and openings are now available. For more information, please call Corinne Childs or Kathy Youmans at 475-1311, ext. 405.

### Years Ago, Service Was Simple...



It Still Is.

### Ross Automotive

230 EAST MAIN STREET MANCHESTER, MICHIGAN  
PHONE 428-8320 or 428-8328

MONDAY-FRIDAY 8 am-5 pm SATURDAY 8 am-2:30

"Here's #8 of my 17 reasons why H&R Block should prepare your taxes."

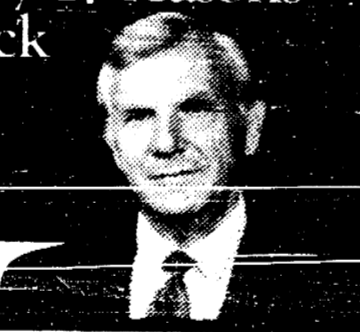

REASON #8: H&R Block uncomplicates the new 1040A Short Form.

The so-called Short Form is now two pages. It calls for up to 63 entries. You may even find yourself referring to the instructions 16 times.

H&R Block tax preparers are trained to ask the right questions, make the right entries, use the right forms. All you have to do is sign your name.

### H&R BLOCK

THE INCOME TAX PEOPLE

17 reasons. One smart decision.



EXCHANGE PLACE  
104 EAST MAIN STREET  
9 A.M. TO 5 P.M. MONDAY THRU SATURDAY  
9 A.M. TO 5 P.M. MONDAY AND WEDNESDAY  
Phone 428-7833

### NOTICE OF PUBLIC HEARING

A Public Hearing will be held on Friday, February 26, 1982 at 7:30 p.m. in the Council Room of the Manchester Village Hall, on a proposed amendment to the Manchester Village Zoning Ordinance. The proposed amendment would add "live professional theatre" to the list of Conditional Uses allowed in areas of the Village zoned R-1B, Single-Family Urban Residential District.

MARY C. KALLEWARD, Secretary  
Manchester Village Planning Commission

### COME SEE OUR FINE LINE OF GROCERIES AND SUPPLIES

DR. PEPPER 99c 6 pack Plus Deposit  
SAFE-T-SALT 10, 25, 50 and 80 POUND BAGS

VERNORS. ONE CAL VERNORS A & W ROOT BEER & SUGAR FREE 1/2 Liters 1.99 Plus Deposit  
SQUIRT, DIET SQUIRT 8 Pack \$1.89 2 Liters \$1.29 Plus Deposit

PEPSI, DIET PEPSI COKE, SPRITE, FRESKA MOUNTAIN DEW, PEPSI LIGHT TAB. SUGAR FREE SPRITE 1/2 Liters \$1.89 2 Liters \$1.19 Plus Deposit

Jobber PH. 428-8366

G.E. Wacker Inc.

Products GASOLINE • FUEL OIL • MOTOR OIL • DIESEL FUEL • GREASE 8050 CHELSEA - MANCHESTER RD. MANCHESTER, MICHIGAN 48158

### Open Meeting Act

The Open Meetings Act, 1976 PA 267; MCLA 15.261 et seq, requires all meetings of a public body to be open.

A public body is one exercising governmental or proprietary functions and includes boards and committees but does not include the workers' compensation appeal board, employment security appeals board, teachers' tenure commission, an arbitration panel of the employment relations commission, or a medical malpractice arbitration panel. Every person may attend a public meeting and may address the meeting pursuant to rules of the body.

Exceptions to the requirement that meetings of public bodies be open are partisan caucuses of the state legislature and meetings to discuss: (1) dismissal or discipline of a public officer or employee or a student when the person involved requests; (2) collective bargaining; (3) purchase or lease of realty; (4) legal strategy with an attorney; (5) review of applications for employment or appointment when the applicant so requests (however, interviews for employment or appointment must be held at an open meeting); (6) material exempt from public disclosure.

Minutes must be kept and minutes of open meetings must be available for public inspection. Proposed minutes must be available within eight business days after a meeting, approved minutes must be available five days after approval.

In addition to the posting of notices of meetings a public body must mail notices to person who request such notices on an annual basis upon payment of a reasonable cost. Media are entitled to mailed notices without charge.

If the act is violated, the Attorney General, prosecuting attorneys or any other person may sue to challenge the validity of the action within 60 days after the minutes are made available. For certain business transactions, the suit must be filed within 30 days. A suit may also be brought to enjoin violation of the Act. In addition, a civil or criminal action may be brought against an official who violates the Act. Where a civil action is brought and the plaintiff prevails, actual attorney fees and court costs may be requested.

### PUBLIC RECORDS

The Freedom of Information Act, 1976 PA 442; MCLA 15.231 et seq is effective on April 18, 1977.

Under the Act records retained by a public body may be inspected by any person. A person is also entitled to receive copies of the record upon payment of a reasonable charge. A request for a record may be made orally or in writing and a response must be given within five business days unless there are unusual circumstances that make it difficult to obtain the record. If there are unusual circumstances, an additional ten business days is allowed.

The public body must respond to the request by either granting it or issuing a written notice explaining the reasons for denial. The following records are exempt from disclosure: (1) records constituting a clearly unwarranted invasion of privacy; (2) investigating records compiled for law enforcement purposes; (3) records that would prejudice the ability to maintain security at a penal institution; (4) records exempt by statute; (5) records exempt under the Federal Family Educational and Privacy Act; (6) exempt records furnished by one public body to another; (7) trade secrets or commercial information voluntarily provided upon a promise of confidentiality; (8) attorney-client privilege; (9) other legally recognized privileges; (10) bid proposals; (11) real estate appraisals; (12) test questions and answers; (13) medical counseling or psychological facts or evaluations; (14) advisory communications within a public body or between public bodies; (15) law enforcement communication codes; (16) the location of archeological sites; (17) testing data to determine whether bidders' products meet specifications; (18) academic transcripts pertaining to a student who is delinquent in payment; (19) records of campaign committees; (20) records of a police agency that would interfere with law enforcement or endanger a law enforcement officer.

The public body must separate exempt and non-exempt material and must furnish the non-exempt material upon request. Frank Kelley Attorney General

### New Law Allows 17 Years Olds To Donate Blood

Governor William Milliken signed into law Public Act 228 which allows 17-year-olds to donate blood without parental consent. The new law went into effect January 12, 1982.

Introduced May 7, 1981 by Rep. Thomas E. Scott (D-Flint), the law makes Michigan the 27th state which allows 17-year-olds to give blood without permission of their parents or legal guardians.

A. William Shafer, M.D., director of American Red Cross Blood Services Southeastern Michigan Region said, "It has always been difficult to be certain that we had valid parental consent for 17-year-olds to donate. The new law makes it easier to reach these donors, and yet recognizes the importance of safety for and maturity of the 17-year-old donors."

The Southeastern Michigan Red Cross Blood Services is responsible for the collection and processing of all blood and blood products used by hospitals in the five county region of Wayne, Oakland, Macomb, Washtenaw and St. Clair.

"We must continually add to our donor pool with first time donors," explained Shafer. "Both to increase the number of donations per year and even to maintain

the status quo. One of the best places to look for new donors are among people who are just becoming eligible and where better than a high school where half of the eligible donors are 17-year-olds," he concluded.

### "Shaking The Blues"

Turner Geriatric Clinic, an outpatient clinic of the University Hospital is offering a series of six group discussions called "Shaking the Blues." The group is specifically designed for people over sixty years of age.

The groups will provide information and time to explore personal feelings surrounding those times when we're feeling blue. Presentations will be given by knowledgeable individuals in the areas of psychology, relaxation and exercise, loss and grief, and resources available for coping with the blues.

The two-hour sessions are scheduled to begin on Wednesday, February 24 and will run from 10:00 a.m. until noon. The group will meet on successive Wednesdays through March 31.

For more information or to reserve a space in the group since the size will be limited to no more than fifteen people, please call Robin Westby or Betsy Davidson at 764-2556.



\*Featuring: HAND CRAFTED AMISH CABINETS

\*Distinctive CABINETRY By Fieldstone

\*Jenn-Air Appliances \*Delta Faucets \*Elkay & Kohler Sinks

VISIT OUR SHOWROOM

### DUTCH COUNTRY KITCHENS

146 East Main Street Phone 428-7292 Manchester

### Valentine's Day

Happy Valentine's Day Son!  
We both miss you and send  
all our love to Japan.  
Love,  
Dad and Marlene

Happy Valentine's Day  
To Kermit-K  
Your sweetie,  
Miss Piggy

Happy Valentine's Day  
Mom and Dad  
We miss you.  
Love,  
Brian, Debbie and children

Happy Valentine's Day  
Grandma Hudkins  
from Dawn Marie

Mrs. Savage  
Happy Valentine's Day!  
Love,  
Your First Grade Class  
and Room Mothers

To the greatest  
and cutest brother in the  
world - I miss you!  
Love,  
Linda

Hi Kim!  
We want to wish you a very  
Happy Birthday and a  
Happy Valentine's Day.  
Mom and Dad

Happy Valentine's Day  
Aunt Margaret & Uncle Earl  
We love and miss you.  
John, Dorene, Angie  
and Christopher

Manchester Gramma  
and Grampa  
Happy Valentine's Day to a  
pair of real sweethearts.  
Love,  
Ryan and Jeff

Happy Birthday on  
Valentine's Day - Deanna  
Love,  
Grandma, Uncle Allen,  
Aunt Marilyn, Jeff & Allan

Happy Valentine's Day  
Mom and Day  
Have a nice time,  
but hurry home.  
Love,  
John, Dorene, Angie  
and Christopher

Happy Valentine's Day Mike!  
We love and miss you!  
Love,  
The Kuebler's

Grandma & Grandpa Barker:  
Grandma & Grandpa Trent:  
Roses are red  
Violets are blue  
Grandma & Grandpa,  
I love you!!!  
Happy Valentine's Day!  
Michelle Lynn

Happy Valentine's Day  
to a sweet boss  
Linda and Darlene

You're my bag,  
Jag. L.

Happy Birthday on  
Valentine's Day - Allen  
Have a nice day  
Love,  
Marilyn, Jeff & Allan

Dick  
Will you be my Valentine?  
Love Ya,  
Joyce

We love you Mike!  
Happy Valentine's Day!  
We all miss you very much!  
Love, your cousins  
The Albers



manchester  
art guild  
news

**A PERSPECTIVE**

As the year 1982 gets into full swing, so does the level of activity within the Manchester Art Guild. The excitement and planning for a new art fair in Manchester was published last week. Remember, plans will be ongoing - call 428-8798, 428-9225, or (517)456-7569 for information.

What else is in store for '82? Get out your calendars - note the date if something catches your fancy. Some shows may require lead time to complete work for contribution.

4th Annual Young People's Art Exhibitions: "Youthful Expressions" - March 18-April 4.

Benefit Show for the Black Sheep Theater, Jack Ulrich, artist - April-May.

Theme Show: Woods and Trees, multimedia focusing on the theme - May 6-June 13.

Amateur Show, a non-juried show to encourage new and timid artists - June 17-July 25.

Open Show, open to all artists and craftsmen, all media accepted, juried by slides - July 29-September.

Toys: Past and Present, co-sponsored by the Manchester Historical Society, to include various old toys and games as well as new, handcrafted ones - October 14-November 14.

Annual Christmas Show and Luncheon, now a tradition - November-December.

If your new puppy chews up your calendar, don't despair; details are always forthcoming right here. In the meantime, president, Gary Poore at 428-7838 can answer any questions.

**Girl's Varsity Volleyball Team**



Front Row—Tri-Captains: Karen Dulle, Beth Vitek, Kay Eversole  
Back Row L to R—Coach Kathy Rose, Colleen Burch, Linda Rose, Jackie Drouse, Carrie Rice, Colette Rickelmann, Dawn England, Kari Agin, Lynda Kraslak, Tammie Honer, and Manager Kathy Burch

**MANCHESTER INSURANCE AGENCY**

122 WEST MAIN STREET  
MANCHESTER, MICHIGAN  
Phone 428-8215

Home-Farm & General Insurance

**MERRIMAN INSULATION**

FREE ESTIMATE  
BLOWN IN CELLULOSE  
Professionally Installed

George Merriman  
Phone 313-429-7962  
372 Hartman Lane Salina, Mich

**MARGIE'S UPHOLSTERY**

6245 Brooklyn Rd., Napoleon  
Wide Selection Of Fabrics  
Pick Up & Delivery Available  
517-536-4230

Jim Hartmann 475-9301 Rich Kennedy 475-1643

**Hartmann Carpentry**

Licensed & Insured Residential Builder with 12 years experience  
Pole Barns Roofing Decks Rough Ins Additions Siding Remodeling Finish Work

**VOTE MONDAY, FEBRUARY 15th**

FOR VILLAGE PRESIDENT  
**JOHN HINKLEY**

\*Village Council 4 yrs.  
\*President Pro Tem 2 yrs.  
\*Chairman, Village Planning Commission

FOR TRUSTEE  
**GALE KOEBBE**

\*Incumbent  
\*Council Member 8 yrs.  
\*Village President 2 yrs.  
\*Planning Commission Chairman 2 yrs.

FOR TRUSTEE  
**HOWARD DuRUSSEL**

\*Incumbent  
\*Village Council 4 yrs.  
\*Chairman, Council Ordinance Committee  
\*Council Budget and Public Works Committees

FOR TRUSTEE  
**MARY KALLEWAARD**

\*Member Village Planning Commission  
\*Trustee Manchester Township Library

FOR TREASURER  
**SUE CARPENTER KOEBBE**

\*Village Treasurer for past year.  
\*21 years bookkeeping experience

FOR ASSESSOR  
**WENDELL REINHART**

\*Incumbent  
\*Village Assessor 2 yrs.  
\*Village Council 4 yrs.

An Experienced, Well-Quailified Team

**REPUBLICAN PRIMARY VOTE Monday, February At The Township Hall**

Paid for by Campaign for Mayor, John Hinkley Committee; Kallewaard for Trustee Committee; Koebbe for Council Committee; DuRussel for Village Council Committee; Sue Koebbe for Treasurer Committee; Reinhart for Assessor Committee, P.O. Box 51, Manchester.

MANCHESTER TOWNSHIP LIBRARY  
P. O.

20 Cents Per Copy

**THE MANCHESTER ENTERPRISE**

115TH YEAR VOLUME NO. 17

USPS 327-460

THURSDAY, FEBRUARY 18, 1982

**"Mommy, I Don't Feel Good..."**



"Mommy, I don't Feel Good..." is a plea that tugs at every mother's heartstrings. A recent Saline Community Hospital workshop helped to ease the anxiety felt by many young mothers as they learn to cope with the minor illnesses of early childhood. The topics presented included: Poisons and Safety, Colds and Flu, Sore Throats, Vomiting and Diarrhea. The

program was identified as a community need and prepared by Madonna College student, Iora Hagland, R.N., in cooperation with Saline Community Hospital staff members. Pictured are: (left to right) Beverly Shook and Holly Porter holding Jessica Porter, (Manchester residents), Dianne Charroon, R.N., Iora Hagland, R.N., and Donna Martin, R.N.

**Optimist Club To Sponsor Oratorical Contest**

The Manchester Optimist Club will sponsor an oratorical contest for boys and girls under the age of 16 beginning at 6:30 p.m. Monday, March 8 in the Emanuel Church of Christ Hall on W. Main St.

Awards will be presented to the first place, second place, and runner-up winners in each division. First place winners will be eligible to participate in the regional contest in Flint in April. The state contest will be held in Alpena in May with a top prize in each division of \$700 scholarship. The official topic of the contest is "You and I. And Tomorrow". Contestants must speak on the subject for not less than four minutes and not more than five minutes.

**Primary Election Results**

The Primary Election of the Village of Manchester was held Monday, February 15. A total of 219 ballots were cast with 3 spoiled. The results are:

- Village President - Republican - John Hinkley 182, Susan Hamilton 55, David Putsch 35.
- Village Clerk - Republican - Helen Kensler 188, Dealoris Richardson 9.
- Village Treasurer - Republican - Sue Koebbe 184.
- Village Assessor - Republican - Wendell Reinhart 169.
- Village Trustee - Republican - Kathleen Ainto 118, Howard DuRussel 127, Mary Kallewaard 146, Gale Koebbe 145.
- Village Trustee - Democrat - Elvin Johnson 9, Edward Steele 9.

In primary elections the voters cannot split their votes between parties. They must vote a straight ticket. The annual election will be held Monday, March 8, 1982. The candidates will be: Village President, John Hinkley; Village Clerk, Helen Kensler; Village Treasurer, Sue Koebbe; Village Assessor, Wendell Reinhart; Village Trustee, Howard DuRussel, Mary Kallewaard, Gale Koebbe, Elvin Johnson, and Edward Steele.

**Hit or Miss by Farley**

Somewhere about six weeks or so ago, the following news item appeared in the newspapers: "Spurred by a scarcity of patients and economic problems, some 20 percent of the nation's hospitals have begun using marketing techniques to sell their services."

This, of course, was a natural for many of our commentators and columnists who have had a great deal of fun with it. Among them was Joan Beck who says that a hospital suffers because a hospital's image is associated with illness and anxiety—that it's just not a fun place to be.

She suggests that perhaps they could offer a free steak and champagne dinner to new patients in the maternity division or to patients who check in on slow weekends for a Caribbean cruise.

Another helpful character suggests that coupons would work well and that maybe the emergency room could give \$10.00 off on a cast for a broken leg until March 31, (limit two to a customer) or perhaps one free stitch with every five purchased at the regular price until February 28 or a free Miss Piggy doll with every stomach pumping.

Perhaps prestige counts too. Maybe we could sign up the staff of General Hospital for guest appearances or Dr. Bob Hughes from "As the World Turns", Dr. Bauer from "Guiding Light", Dr. Gates from "Trapper John", all doing guest surgery.

Some banks have used premiums to jazz up their staid image. One hospital could offer a folding umbrella to everyone running up a bill of \$2,000, or a toaster for a \$4,000 bill or a scalpel or a dinner date

with the doctor or nurse of their choice with a \$5,000 bill.

Another suggestion is that they could offer "his and hers" face lifts if they occupy the same room—or three heart valves for the price of two—or a face lift and a stomach stapling operation for the price of the face lift alone.

We all know that being in the hospital is at best very unexciting and seldom chosen if any other option is available, but perhaps it could be revved up. One suggestion is that "Space Invader" games could be placed in every main lobby and in the patient lounges. Bingo could be made available to all patients and visitors (except perhaps those in coronary care). Prizes could include an extra unit of IV solution, a back rub, bed socks, crutches or perhaps surgical scrub suits. The possibilities are unlimited. You could have adult cable TV, lotteries with room numbers, and sushi bars.

The public has an angel-of-mercy picture of nurses, but a few gorgeous creatures could be presented in their ads like the airlines do. Their uniforms could be designed by the chap who designed the "Bunny" suits and the gals could be shown in their ads singing something like "I'm Bonnie and I'll hold your hand at Sixty", but maybe the nurse's associations and the older women of the community would not perhaps approve.

There's lots of other things that can be done. There's the slogan route for instance. How would "Your break deserves a break" or "For all you do, this IV's you for?" Aggressive marketing will save the day for many hospitals.

**Kelly Gotts—DAR Good Citizen-1982**



Kelly Gotts, a senior at Manchester High School has been selected DAR Good Citizen-1982.

Her activities include: senior class president, received varsity letter in softball, a member of the varsity choir, a member of the band and the pep band, and elected to the National Honor Society. In her leisure time she enjoys doing stitchery, reading, singing, and participating in sports.

She expects to go to college in the fall and has her sights set on getting a law degree. Her parents are Mr. and Mrs. Bruce Gotts of Manchester.

**School Lunch Menu**

Thursday, February 18, Sloppy Joe/Sand, Hash Brown Potato, Lettuce Salad/Dressing, Fresh Fruit & Milk.

Friday, February 19, Baked Chicken, Dressing/Gravy, Green Beans, Bread/Butter & Milk.

Monday, February 22 - Tomato Soup w/Crackers, Grilled Cheese Sandwich, Dill Pickle Spear, Crushed Pineapple, & Milk.

Tuesday, February 23, Fruit Punch, Taco w/sauce, Lettuce, Tomato, & Cheese, Fruit Compote & Milk.

Wednesday, February 24 - Hot Turkey Sandwich with Gravy, Mixed Vegetables, Fresh Fruit & Milk.

**Manchester Family Service**

The annual meeting of Manchester Family Service, Inc. will be Thursday, March 4 at 7:30 at Manchester Township Hall (new fire hall). All organizations and individuals, especially, who have assisted the agency this past year are urged to attend this public meeting and bring their suggestions for future aid to those in need in the Manchester School District. Manchester Family Service is a Manchester United Way agency under the direction of nine volunteer board members.

Three board members terms expire this year: Mrs. Robert L. (Rosemary) Hamilton, Mrs. Paul (Genevieve) Lemon, and Mrs. Mildred G. Huehl. Mrs. John Sauter and Mr. Don Tassie are on the nominating committee and may be contacted for or by nominees. The Bridgewater area has least representation on the board at this time.

Please mark the date, March 4, on your calendar now.